THE WEATHER
Fresh westerly and northerly winds, fair and colder again tonight and on Tuesday.

The Daily Intelligencer.

Established 1867
82 Years' Continuous Business
Guarantee for Square Deal
TICKELL & SONS CO.
Furniture and Undertaking
Phones: Office, 2; Residence, 280.

LET THERE BE HARMONY IN THINGS ESSENTIAL—LIBERTY IN THINGS NOT ESSENTIAL—CHARITY IN ALL

BELLEVILLE, ONTARIO, MONDAY, MARCH 1, 1920.

French Railway Strike Puts Paris On Short Rations

PARIS REVERTS TO WARTIME FOOD DISTRIBUTION—STRIKE LEADERS THREATEN SOVIET RULE OF RAILROADS—VARIOUS FOOD PRODUCTS TAKE JUMP IN PRICE.

PARIS, Feb. 28.—Siege regulations governing the distribution of food were in prospect for Paris when the Government, yesterday ordered a return to the war-time restrictions, in the hope of aiding Paris over the railroad tie-up due to the strike.

The walk-out has not yet assumed Soviet proportions, thanks to the energetic measures taken by the Government, but the leaders threaten to bring about a condition which will amount to a Soviet rule of the railroads. Although the strike may be said to be general, still it is not complete, for trains were still being operated at wide intervals on the Eastern, Orleans and Northern systems. The Western lines were almost completely stalled.

Leaders of the strikers seemed to be more conciliatory after a night of heated conferences with Premier Millerand, during which the Premier offered the Government's services as mediator on their claim to the right to strike and to attend union meetings.

Restaurant Restrictions.

Restaurants will be required to serve not more than two dishes per customer per meal if the strike continues. Prices for fish, meat, vegetables, butter and poultry took a sharp climb today, rousing the authorities to action to prevent hoarding or speculating in food. Milk will probably be restricted to the sick and infants. The Government is mobilizing all commercial aeroplanes to carry the mails.

Concerted Action Against the Turks Now Decided Upon

LONDON, March 1.—The council of Premiers has decided to take "concerted action" in connection with the massacre of Armenians in Asiatic Turkey, it was announced officially. Military experts were called into the council session.

Conflicting Statements Issued.

Turkish and Armenian bureaus continued to issue conflicting statements over disorders in Asiatic Turkey. The Armenians claimed additional massacres of their countrymen in the Adalo and Marash districts and again appealed to the French Government, which now has some soldiers in this territory, to protect Armenians. The Turks, while admitting there have been clashes, blamed the Armenians for the disturbances, claiming the Armenians were the aggressors.

Another Hamilton Murder Mystery

Body of George Williams, With Head Battered, Discovered Near Valley Inn Mill

HAMILTON, March 1.—Hamilton has another murder mystery. At twelve o'clock Saturday morning, George Williams, night watchman at the Concrete Pipe & Products Limited, near the Valley Inn Mill, was found by Thomas Williams, another employee reporting for duty, with his head smashed. A blood-stained pick-axe nearby was evidently the weapon with which the murder was committed. The body was in the doorway of the main entrance.

The police failed to unearth any motive for the crime or a clue to the slayer. Williams was 62 years of age, and came here from St. Catharines with the owners of the firm, J. Weiler and W. M. Weiler.

The authorities say Williams had no relatives.

Williams' frozen body was found lying by the door leading to the boiler room at 2 o'clock Saturday morning. It is the belief of the police that Williams met his death on midnight. He had not been robbed, as he still had his watch and money in his pockets when the police took charge of the body.

The murder of Williams recalls another mysterious murder of seven years ago this month at the same plant when Como Guerrieletsky was found slain on a vacant lot.

The body was removed to the city morgue and Coroner Rennie will open an inquest Monday, March 8.

GERMAN VESSELS READY FOR ALLIES

Berlin, March 1—One hundred and twenty vessels, including eight battle ships and a number of cruisers, will be handed over to the entente next week by the German government under the terms of the treaty of Versailles, according to an announcement made at a meeting of the association of German fishermen on Thursday, it is say. These vessels, the announcement said, would be manned by officers of the German mercantile marine.

Excitement prevails at German seaports as the time approaches for delivery of the last German warships. Special ships, and several unions have appealed to the government, advocating the retention of the fleet, but it is claimed that reconstruction of the industry may be impossible and that new disturbances in the labor market are inevitable.

"CLASS DISTINCTION OF WORST TYPE"

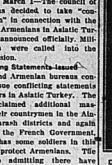
Hamilton, March 1.—Answering criticisms of his recent utterances regarding the Ontario Temperance Act, Mayor Booker said today:

"The Ontario Temperance Act is one of the rottenest laws ever placed on the statute books. It teaches young men, the hope of the country, to be deceitful. It is class distinction of the worst type. The wealthy man's cellar is full. The poor man has to pay $2 to a doctor for a script and an extortionate amount for a bottle of whisky. This law is creating Bolshevism. The manufacture of liquor should absolutely be stopped or sane legislation enacted."

DROPS DEAD WATCHING GAME

Lindsay, Ont.—John Wilson, aged 55, cattle buyer, of Kinmount, dropped dead watching a hockey game between Kinmount and Peterlon Falls at Peterlon Falls tournament. Dr. Johnson, coroner, considered an inquest unnecessary.

IN THE PUBLIC EYE



DUNCAN JOSEPH McDOUGALD
D. J. McDougald & Co., Toronto, Ont.

Heligoland No Longer A Menace

Allies Have Removed Sting From Island Naval Base Which Menaced Their Fast Supply Throughout the War.

BERLIN, March 1.—Heligoland, two years ago Germany's most impregnable barrier against allied sea power, is today a dismantled hulk of mutilated impotence. The black, imperial rock of the island itself, surmounted by its fortresses and impressively constructed gun emplacements, is all that remains.

Docks Dismantled.

Germans concerned in the construction of the fortress declare another seven years' work will be necessary to complete Heligoland's "demobilization." Work has been in progress for over a year. All the guns have been dismantled, but the destruction of the harbor works and other fortifications on the island proceeds slowly. This stronghold was built at a cost of more than $175,000,000, but the middle guns were fired but once throughout the war. The British warship Shannon was the target. The island played a negative part in the defense of the German coast, probably because allied experts agree that it would have been impossible to silence its heavier batteries.

The foundations of the harbor, which is about 900 yards in length and 500 yards wide, consists of huge blocks of concrete. All these have to be destroyed.

To Return to Sea.

The ground on which the barracks stand, on the main which rises to the sea a multitude of Germans worked for years at a cost of $5,000,000, is to be returned to the sea.

Everything in the defence of Heligoland is worked by hydraulic power. The water necessary for the engines and sanitary purposes is drawn by large pumps from 50 feet below sea level. But the subterranean galleries, which are electrically lighted, are regarded by military men as wonderful.

Although the Germans considered that the secret of Heligoland had been kept inviolate, it is now revealed that a British naval officer, posing as an American student, saw all the fortifications in 1913.

WINTER HANGS ON

Saturday completed thirteen weeks of straight winter; or the "straightest" ever known to any resident in these parts — not a rainfall, not a thaw, and nine weeks of a snow-covered earth; also zero as the prevailing record of the thermometer, and still a good strong. When the thaw comes the city streets may be full of holes and ruts in the frozen mud.

Spring is not dated in the calendar until March 21, three weeks away. But winter set in three weeks ahead of the almanac. What is it to be from now on? Like the high cost of living, is it, too, to hold on?

As for the flu epidemic, an unusual number of people are still being carried off by sudden illnesses.

The sun does its best in mid-day to coax into the snow, but from a starting point 20 degrees colder than freezing! Winter still reigns and snow and ice still prevail! But old Doctor Chase, who continues to publish his almanac, though he must send his predictions from an undiscovered bourne, says it will rain on the coming Saturday. Good old Doc!

U.S. Railway Lines Returned to Owners

WASHINGTON, Feb. 29—President Wilson last night signed the bill restoring the railroads to private ownership at 12.01 a.m. Monday. The President attached his signature in the face of determined opposition by organized labor ,which had gone to such an extent that the American Federation of Labor, the four great railway brotherhoods and also the Farmers' National Council had asked him to veto the bill.

No Special Wage Tribunal

In a letter to the heads of the railway brotherhoods and unions, the President refused to grant their request to appoint a special wage tribunal to pass upon the pending demands for increases in pay. Instead, he declared that he believed the bipartisan labor law provided in the legislation just enacted, would not only be fair and just, but would be "found to be the most practical to the interest of railroad employees as a class."

In fact, the President said he found the bi-partisan board established by the bill "an appropriate substitute for the committee of seven which was suggested to help settle the wage plan."

Rejects Labor Demand .....

The position was made by the President that the Labor board was required to provide wages sufficient to yield a fair return standard set by work in other industries, and was also empowered to prescribe sufficient rates to meet the operating and living expenses of the railways, including wages. This last statement was taken to mean a rejection of the demands, particularly as a suggestion of that kind is included in the annual report of Director-General Hines, made public today.

President Wilson's letter to the railway brotherhoods and unions was an absolute rejection of all the demands of Labor in relation to the bill.

Late Telegraph Briefs

Canadian Press Limited

United States State Department has been informed that ten thousand Armenians have been slain by Turks in the last month in Cilicia after the French forces had been defeated by Turks.

The result of private conference Sinn Feiners have decided to accept compromise on Home Rule.

William J. A. Bell returns to Ottawa Tuesday It is believed that he will have Premier Borden's withdrawal from active service.

President Wilson signed the bill Saturday night returning railroads to private ownership at 12.01 this morning.

French Railroad men are returning to work and backbone of strike has been broken.

Wm. Scott, B.A., former Principal of Peterboro Normal School, died in his 74th year.

In a sermon to Rotarians at Eaton Memorial Church, Rev. C. A. Williams declared that the Rotary clubs had been raised up by God to fulfil a special mission.

Wm. Scull, of Jordan was chosen Federal U.F.O. candidate at St. Catharines.

The Agricultural Section of the Stratford Chamber of Commerce was organized Saturday.

Rev. Julien Moulin, O.M.I., a pioneer missionary of the West, died at Edmonton, aged ninety.

Geo. Williams, night watchman at the plant of Concrete, Pipes& Products Co., Hamilton, was found murdered. Patrick R. Owens, the first and only Reeve of Chisholm township, first elected in 1912, died of flue and pneumonia.

Frank Vickers of Hamilton, identified the mule which found the boy after a woman drowned herself there Friday as having belonged to his wife, who has been suffering from a nervous breakdown.

Detroit Street Railwaymen's Union is opposing Mayor Couzens' municipal street railway plan.

The Soviet Government at Vladivostock has made a demand on Japan for the return of Gen. Rasanoff, former Governor-General of the Russian maritime province.

Sterling exchange in New York opened at $3.35¼ for demand bills, and advanced to $3.39 3-4.

The McGill University water polo team beat the University of Toronto team by 6 to 1.

Assassins Attempt Life Of British Minister

LORD ACTON, BRITISH MINISTER TO FINLAND, FIRED UPON WHILE DRIVING TO MARKET PLACE AT HELSINGFORS—SEVERAL SHOTS FIRED, ALL MISSED.

Special Despatch to The Intelligencer, Canadian Press, Limited.

LONDON, March 1.—It is authoritatively learned that an unsuccessful attempt has been made to assassinate Lord Acton, British Minister to Finland, at Helsingfors. The minister was driving to the market place in the early morning when shots were fired at him, but he was not struck by any of the bullets. No arrests have been made, and it is stated that the motive for the attack has not been learned.

Growing Time For Canadian Churches

To Date Presbyterians Have Raised $4,323,162 and Methodists $4,435,000

TORONTO, March 1.—Encouraging reports of the Forward Movement still continue to be received by the churches and thousands of dollars are daily coming in. The total returns of the Presbyterian church up to the end of February are $4,323,162, an increase of $200,000 in the last few days. A large number of congregations have yet to report ,especially in the west, where the canvass for subscriptions were been delayed. When these are received they will very materially increase the total returns. The total returns for the different Synods are as follows: Maritime Synod, $572,877; Montreal and Ottawa, $926,417; Toronto and Kingston, $1,242,324; Hamilton and London $849,025; Manitoba, $256,246; Saskatchewan, $255,000; Alberta, $75,426 and British Columbia, $168,657.

The total received by the Methodist Church to date is $4,435,000 the amount received last week being $125,000.

Massacred by Turks.

LONDON ,March 1.—It is authoritatively stated, says an Exchange Telegraph dispatch from Athens today, that after the French evacuated Marash, Cilicia, the Turks massacred sixteen thousand inhabitants.

A Full House.

OTTAWA, March 1.—Judging from the arrival of members on both sides of the House, the prospects are that when the Commons meets this afternoon there will be practically a full House. Hon. T. A. Crerar, former Minister of Agriculture, is now looked upon as the acknowledged leader of the cross benchers in the House of Commons. His desk has been placed at the foot of the chamber on the Opposition side, where other members are located in a group. Mr. Crerar stated that conditions in the west as far as the Farmers' party was concerned was distinctly encouraging.

Last Minute Telegraph Briefs

Strikers Arrested.

Paris, March 1.—Five active strikers in Paris railroad unions were arrested this morning. Great excitement among international workers men over the arrests became current. All those under detention are charged with interference with the liberty to work. Five thousand persons have volunteered for service on the railroads during the strike.

Geddes Not for McGill.

MONTREAL, March 1.—On account of his appointment as British Ambassador to Washington, Sir Auckland Geddes has cabled, resigning the post of president of McGill University.

Murderous Assault Of Toronto Robbers

Special Despatch to The Intelligencer Canadian Press Limited

TORONTO, March 1.—Creeping into their room at two o'clock this morning when the household was asleep two robbers inflicted lacerations and terrible wounds on the faces, cheeks and throats of William Wahchula and Wm. Tenicick. The wounded men were also robbed of $150 cash which was taken from under their pillows. The room from appearances was the scene of a horrible struggle. Both men were sleeping when attacked. Tenicick had planned to return soon to Europe for which purpose he was reported to have $2,000 on his person. The robbers made their attempt before their victims were aware of their presence. Fighting in the dark, the two men, by their furious defence roused the rest of the household but not before their assailants had made good their escape.

Suit Sale Blocks Traffic In London

Millionaire M. P. is Making Onslaught On Clothing Profiteers

LONDON, Feb. 28—One hundred thousand tailor-made suits, offered to the public at $14 each blocked the traffic along the Strand, one of London's busiest thoroughfares, throughout Friday in the midst of an almost continuous riotstorm.

The sale was the beginning of a tremendous onslaught on clothing profiteers by Harry Mallaby-Deeley, millionaire member of Parliament, which is thrilling all England.

From an early hour in the morning, long before the sale opened, thousands of well-dressed men and women, boys and girls, stormed the doors of the public benefactor's "place of business" So great was the congestion that the police reserves had to be called to clear the street. But the crowd soon came back. Thousands were held up for hours at a time, causing great business losses but the crowd laughed and did not care as long as it got the highest grade of clothing for one-fifth of the original price, the general cost of a tailored suit in Britain being $75

Explaining his purpose in the one respondent, Mr. Mallaby-Deeley said:

"I am simply trying to help protect the public against the Eastern Shylocks, the greatest factor in the present unrest which is at the point of shaking the constitution. I am fighting the prohibitive prices of absolute necessities which are utterly unjustified.

"We are offering the highest grade of clothing the output of four factories—10,000 suits a week, one garment to each customer, and with no profit whatever to ourselves.

"It is a simple lesson in mass production enabling the public to have the first benefit instead of letting combines reap illegal profiteering harvests. Our prices are the lowest in the world. I am not acting as a manufacturer, merchant, or tailor, but as one who wants to help the people what they are entitled to."

The War Criminals Commission of the allies has decided to send to Germany names of forty-six men for trial before the German courts. This is to be a test of good faith.

Dropped Six Miles In Blazing Plane

DAYTON, O., Feb. 28—Major Rudolph Schroeder, a Chicago aviator, dropped from an official altitude record of 63,250 feet, a distance of more than six miles, saving his life within 1,000 feet of the earth by grasping the second grasping the controls and guiding his airplane into a long, gliding sweep, which landed him safely on the ground. The height reached by Major Schroeder breaks all previous one-man altitude records.

The dizzy drop and a temperature of 62 degrees below zero caused the flier's eyeballs to freeze, temporarily blinding him. During the descent his oxygen tank broke, sending out a streaming flame.

TO GROW COTTON IN MESOPOTAMIA

Blackburn, England, March 1—Returning from an investigation of the possibilities of Mesopotamia and the Soudan, made on behalf of the British Colton Growing Association, Fred Hodkinson says that when those countries are opened up by canals and railways, the growing of cotton for commerce under a system of irrigation offers great prospects. The results of the experimental farms in Bagdad, Mesopotamia, and in the Anglo-Egyptian Sudan, Eastern Soudan, he said, had shown a yield of more than double that in Egypt and three times as great as that in America. He expressed the belief that America would use all the cotton she grows, and therefore, it was urged that Great Britain should develop cotton growing within the Empire.

CRITICIZES WILSON FOR DICTATION

Washington, March 1—Senator Hoitzog said the President without justification had "undertaken to dictate absolutely" an Adriatic settlement. He added, that the development was "discouraging" to friends of the peace league. The senator said he did not know "why Italy should not defend herself."

"My position is that it is none of our business," he continued.

"I do not believe the President is justified in attempting to dictate an adjustment.

Ocean Liner On Rocks Passengers Rescued By Tugs

S.S. BOHEMIAN OUT FROM BOSTON WITH PASSENGERS AND CARGO WRECKED ON "BLIND SISTER" ROCKS NEAR HALIFAX—TUGS STANDING BY.

Special Despatch to The Intelligencer, Canadian Press, Limited.

HALIFAX, March 1.—The liner Bohemian, which left Boston last Saturday, went ashore this morning in a storm at St. Ambrose Ledges. Tugs have rescued the passengers and are bringing them to port. The vessel carried sixty-four cabin passengers, a crew of two hundred and a valuable cargo. She had been expected to dock at Halifax for a few hours today to take on more cargo and coal.

The passengers were taken off early this morning and brought here by the tug Roebling. No further word has been received of the condition of the ship, which grounded on the sinister rocks known as the Blind Sisters. A number of tugs are standing by the wrecked steamer.

Keep Your Feet Dry

Our stock of Rubbers is complete.

A Rubber to fit any style of shoe.

Quality the best. Prices lowest.

Adams
The Shoe Man

The Penslee Eye Service Co.

REAL SERVICE

COURTEOUS COMPETENT ATTENTION

HERE you will get a real eye service comprising a scientific eye examination by an experienced optometrist, lenses that exactly fulfill the requirements of the prescription he will make—not till an adjustment and a fitting that will meet the special requirements of your individual case. You should know that eye ease is to be found here.

Alexander Ray, Opt. D.
EXCLUSIVE EYESIGHT SPECIALIST

It's Positive

THERE is no question but that better bread makes for better health. That being the case there is nothing that should stand in your way of ordering your bread at once. If your food store doesn't handle it send their name and address and we'll see that they will. Remember to order it by name.

Warren's Bakery
Phone 298
10 GORDON ST.

Arthur McGie
Merchant Tailor

Showing a complete stock in all lines of TWEEDS, WORSTEDS and BLACK and BLUE SERGES, at prices that are right.

203 Front St.

Take the Grip out of Grippe

DON'T let Grippe get too hard a grip on your system. Grippe is the result of a simple cold and may easily lead into the more dangerous Influenza.

Our Cold Tablets are designed to combat the Grippe as well as simple colds.

25c A BOX

The Belleville Pharmacy
THE KODAK STORE
21 Bridge Street East
Next Standard Bank.

A Woman's Trouble

Stratford, Ont.—"I do think Dr. Pierce's Favorite Prescription and the Pellets have done more for me than all the doctors I have ever known for the ills of women. I had for quite a long time been having women's trouble which caused me to become run down, weak and nervous. I doctored but seldom seemed to give me relief until I began taking 'Favorite Prescription.' This medicine gave me such wonderful relief that I am glad to recommend it to others."—MISS A. GODWIN, 60 Brant St.

NERVOUS AND RUN-DOWN

Brampton, Ont.—"A few years ago I was in a nervous and run-down condition and felt greatly in need of a tonic. A friend who was being helped by Dr. Pierce's Golden Medical Discovery advised me to try it, too. It helped me from the very start and eventually restored me to perfect health. I feel it a pleasure to praise the 'Golden Medical Discovery' very highly and take pleasure in recommending it to all sufferers who ask me about it."—Mrs. ESTHER PEATSON.

Dr. Pierce's medicines are made of vegetable growths that always were intended for ladies, headache, pains, irregularities, and for the many disorders common to women in all ages of life. Dr. Pierce's Favorite Prescription is made of lady's slipper root, black cohosh root, unicorn root, blue cohosh root, Oregon grape root and Viburnum bark. Women who take this standard remedy know that in Dr. Pierce's Favorite Prescription they are getting a medicine of known value, to good drugs everywhere sell it in liquid or tablets. It is without alcohol.

TODAY'S WEATHER.

Monday, March 1, 1920
Minimum—above
Maximum—37 above.

Claims Big Saving To Users Of Sugar

An estimate that in the seven months they have had control of the refining and sale of sugar in Canada they have saved the Canadian consumers a total of $21,000,000 on this item alone, is made by the members of the Board of Commerce and is set forth in the order issued by them on Thursday by the Board declaring its control of sugar at an end for the time being at least. It is pointed out that for some months past the normal retail price of sugar in Canada has been from three to seven cents per pound less than the retail price in the United States and that a reduction of merely three cents per pound on the sugar consumed in Canada amounted to a handicap to the Canadian consumer of $100,000 per day, $21,000,000 per month, or during the period of the Board's control, to more than $21,000,000.

Those figures are based simply on the difference between the Canadian and United States prices, but it should be remembered also that the general rule in the American price of sugar has been about two cents per pound lower than that in Canada. Moreover, it is reported, that in several parts of the United States retail prices of sugar have reached the 20 cents per pound level within the last few weeks.

KINGSTON MAGISTRATE FINDS BOOTLEGGERS GUILTY

Kingston, Ont., Feb. 28—As the result of a roundup of bootleggers by detectives of the provincial license department operating in the city, William Stenh was fined $700 and costs or six months. Wm. Mitchell, $400 and costs or three months, and Chas. Grass $200 and costs or three months, for selling liquor without a license, by Magistrate Farrell at the police court.

Judgment was reserved till Monday in the case of John Gallagher, similarly charged and like charges against Barney Dunn and Jas. Delph were also reserved till next week.

Fancy Cheese
AT WALLBRIDGE & CLARKE'S

FANCY CHEESE—Swiss, Roquefort, Kraft, Camembert, Limburger, Chili, Pimento, etc., in tins.
Fine Old White Cheddar Cheese
MacLaren's Imperial Cream Cheese, etc., etc.

Spanish Onions
Finest Oranges and Grape Fruit
Bovril and Bovril Cordial
Stone-ground Buckwheat Flour
Redpath's Golden Cane Syrup
Tea Pancake Flour
Maple Sugar
Maple Butter
Comb Honey
Bird's Custard Powder
Gluten Flour
Apples in large tins
Macaroni and Spaghetti (finest)
Baked Beans—finest brands
10c. to 30c. per tin

Delicious Teas and Coffee.
At WALLBRIDGE & CLARKE'S

Cook's Cotton Root Compound.

A safe, reliable regulating medicine. Sold in three degrees of strength, viz.: No. 1, No. 2, No. 3. $3 per box. Sold by all druggists, or sent prepaid on receipt of price. Write for pamphlet. Address: THE COOK MEDICINE CO., TORONTO, ONT. (Formerly Windsor, Ont.)

How Vaccine Is Obtained Healthy Calves Employed

GREATEST CARE EXERCISED AT CONNAUGHT LABORATORIES—PROCESS WHICH IS USED IN SECURING SERUM COMPLETELY TESTED BEFORE RELEASED FOR VACCINATIONS.

"One drop of that on your skin would kill you; that's the deadly stuff." Some newspaper men who were in a big refrigerator room at the country branch of the Connaught Laboratories looking for smallpox specimens, stiffened up automatically, felt a creepy sensation around their scalps, and opened their eyes very wide, when Mr. Frank Scruby, who was doing the entertaining, held up a gallon glass jar, carefully labelled "Diphtheria Toxin." One-twentieth of a c. c. of that injected just under the skin of a horse sends the temperature up—perhaps as high as 102 degrees; gradually increased doses twice a week make him immune and ready to be tapped for the antiserum at the end of three months. Rows of similar bottles of blood plasm and the broth in which the bacteria Pfhrive, stared in an inscrutably bellligerent fashion from the shelves. "They were all marked 'Diphtheria Toxin;' the smallpox bottle packed in ice, had gone down to his city early in the morning to be sealed.

As we started off to discover the smallpox calves—the conviction was firmly settled by this time that the smallpox vaccine really did come from calves, not from horses—the weather suddenly changed. A snow-storm driven by almost a blizzard, lienthened the shadows inside and the creepy sensation, especially in the dark possibilities of dozens of little test-tubes containing spinal-meningitis microbes were explained. What might have happened from the tetanus or lockjaw bacilli, which fortunately, it seemed, were isolated at the laboratories only during the war, was even worse. But is if cleanliness and care were ever shrined. That, however, is what never happens, one is quite glad to get out and outside, the building is as neat and clean as a hospital, for human beings. As you come to the end of the twelve miles up Dufferin street, the temperature in the distance seems to fade; the temperature changes quite like the residence of a wealthy business man, who prefers to live on the outskirts of the city. Then, as you come across the road and past the house, and nearly scores that a landscape painter would exult over are there, you stand in one place, and look around. Hundreds of shrubs and trees are covered along the fence, waiting until the spring comes to be set out in the grounds. Inside cement, polished floors, and green tiles, you are shown specifically clean. The fiddes were models. In the stalls twelve curious horses turned their heads to survey the visitors. "That's Buck, the spinal-meningitis horse," said Mr. Scruby, in distinct out a little, but quite friendly affable, when the story of the amazing number of microbes he had absorbed and the amount of serum he had surrendered in four years was told. James, the dignitaries representative, said his birthday, and Prince the pneumonia consists nobbled in turn. The two little calves, when the end of the passage was reached and their door was opened, frisked and leaped.

Vaccinated 1,000 Times.

Here was a vital link in the smallpox chain at last. Two little black and white Holstein calves were in a bare green-tiled room about twenty feet square, on the clipped muzzle in the hind floor sterile sawdust had been spread. In spite of a drowsy look they came and rubbed their heads sympathetically against the human hands and legs. They were drowsy because they had been vaccinated not long before. The Holstein calves are a girl, but a thousand times all at once. They had been to the barber. Especially was this in evidence on the abdomen, where they had been shaved to the skin, which was curiously calf-like pink in color. Here they had been vaccinated three days before by what is called the "seed virus." On the fifth day, they will be chloroformed and killed, and an immense increase in the "seed virus" will supply thousands of doses of vaccine for the people in the province. In other words, the "seed virus" is scarce, and the calf gives the largest supply in the quickest way.

"Seed virus" is the virus of cowpox; and cowpox is the preservative of smallpox; that is why a calf and not a horse has to be used. The perfect asks how cowpox prevents smallpox; the scientist and the doctor might just as well ask the seed, for why is fire. The two facts are both as well established. Just as Watts discovered by observation the power of steam, so Jenner, by observation found that an attack of cowpox prevented smallpox. Facts are facts, and that is all there is to it. Jenner watched facts for over twenty years. He carefully studied the fact that milkmaids who had been affected with smallpox, usually found on the udders of the cow and transferred to the fingers of the milker, did not contract smallpox, which was widespread at that time. That he proved by experiments on human beings.

How It Is Obtained.

The whole process of the preparation of the vaccine was explained by Dr. R. D. Defries, resourceful director with Dr. J. G. Fitzgerald, of the Laboratories in the Medical Building of the University, where the finished product is produced. "The purest vaccine virus is used for their purpose," the doctor said. "That is, we get certain batches of vaccine virus which is particularly active, and we save that for vaccination purposes. The 'seed virus' is further obtained by collecting crusts from healthy children's arms."

The following are the details of the farm. The same care is observed as for a major operation on a human being. Hospital conditions are the first requisite. There are three rooms: the preparation room, the operation room, and the calf or stable room, all with tile walls, chipped marble floor, hot and cold water, and all modern conveniences.

"The first essential," said Dr. Defries, "is to get a healthy calf—about three months—and then to keep it absolutely clean—it is first kept in quarantine for a week, to make sure that it has no infection, and is then put under observation. It is scrubbed in a tub, from its feet. After it is strapped on a table, and after rubber cotton leggings have been put on its feet and legs, the abdominal wall is carefully shaved.

"The method of vaccination is by a blunt instrument, the back of an ordinary scalpel, or ancient lancet will not draw the blood. Scratches that draw the blood either on the calf or human being are called 'vaccinations' in faulty technique. Mere abrasions of the skin to allow the vaccine to enter the system is all that is necessary. The abdominal region is carefully cleansed with alcohol before the vaccine is applied, and after it is carefully dried the temperature is taken twice a day to see that the vaccination is progressing. A night and day nurse remains with the calf, to see that it is kept absolutely clean.

Scrape Off Vaccine.

On the sixth day the patient is chloroformed and the vaccine virus removed. The whole skin is washed lightly with sterile warm water, which removes all the superficial material containing bacteria. The process of two hours or more. The whole procedure is to get everything absolutely clean. The vaccine is then scraped off, and all the internal organs are examined, to see that they are perfectly healthy. If such is the case, the vaccine is forwarded to the University laboratory, packed in ice.

"When it is brought here," said Dr. Defries, "we speak of it as fresh green pulp. This material contains the virus of smallpox, a living germ which causes cowpox in cattle, together with a certain number of bacteria from the surface of the skin, which it is almost impossible to have absolutely sterile at the moment. We call process of

"The 'ripening' is simply the process of killing off those extraneous bacteria at the same time not affecting the virus. To accomplish this a mixture of glycerine and carbolic acid is used. The 'pulp' which has collected at the bottom of the jar is carefully ground with this mixture, forming a very fine brownie with screws, and passed through a cloth like thick cream. This material is then kept for a period of weeks to months until tests have proved the bacteria are reduced to the minimum amount, and it has been definitely proved by inoculation of animals that there are no harmful bacteria present. Further, to prove that the vaccine virus is fully potent, it must produce typical results on rabbits.

Virus is Released.

"When the virus has been completely tested on animals, it is released for use in persons, and a bottle is opened, and the 'seed virus' is distributed. Individual doses show up in fine capillary tubes."

Of late years great changes in the preparation of vaccine have taken place. The first method was a transference from arm to arm. The next was the saving of vaccine virus and grinding them for use. By the third, before the time of our knowledge of bacteria, we used to preserve the virus on bone slips. The first great advance in preparation came in 1890, when glycerine to preserve the lymph was introduced by Sir Monckton Copeman. At that time, and till four years ago, they did not use the 'pulp,' but the bloody serum that oozed up after the pulp had been scraped off. Until four years ago doctors used little ivory tips that had been dipped in to this liquid or applied by a camel's hair brush. In comparison with the old method an absolutely pure virus is obtained now. So sure are scientists and doctors now of the purity of the vaccine and its efficiency that they have no time to answer the criticism of stray opponents.

308 Service Posts in this Territory. Use them!

Music And Drama

TYRONE POWER NEXT SEASON

The remarkable success which has attended the transcontinental tour of the famous English actor, Tyrone Power, so far in "The Servant in the House," has encouraged Trans-Canada Theatres, Ltd., the All-Canadian theatrical organization under which Mr. Power is touring to go ahead with arrangements for a similar tour across the continent by Mr. Power next year in two famous plays well known and popular everywhere—"A Bunch of Violets" and "The Middlemark."

Mr. Power's tour will be built in Canada for both plays, and special companies engaged to support Mr. Power. The plans contemplate that these two works throughout Canada when they last were played by E. S. Willard during a good letter as to the propriety of their selection as the next vehicles in which Mr. Power will be presented.

The delightful sentiment of "A Bunch of Violets" has made a fragrant play for all time—and now like clean drama. This is what Trans-Canada Theatres Ltd., aim to give the Canadian people.

The dramatic strength and the intense humanity that are found in "The Middlemark" are the elements that that drama to those who find in the theatre something more than a place in which to idle away an empty hour or two.

Plans for an imposing list of other productions for next season by Trans Canada, Ltd., will be announced in due course.

Bookings made, by Trans-Canada Booking Office for their own and affiliated houses for this and next season include "Au Clin Lair for return dates; Davis Belasco's "Tiger Rose, "Ziegfeld Follies," "Al Jolson etc.

CONTINUED TRIUMPH FOR "BIRD OF PARADISE."

Richard Walton Tully's Hawaiian love-play, "The Bird of Paradise," continues to be the reigning success of the London season. Produced there by Tully early in October, it is constantly playing to capacity houses, with every indication that it will continue to do so for two or three years. Meanwhile Tully has launched a second company which is touring in the larger cities of Great Britain, while at present he is rehearsing a third company for the smaller British cities. That completed, Tully will go to Paris to start rehearsals of the French production of the same play.

WALLOP ON THE JAW SAVES LIFE OF A GIRL

New York, Feb. 28—Flames leaping from the clothes of sixteen-year-old Frances Nodela as she stood too near the fire in her home at 24 First ave., was a signal for her elder sister, Mrs. Sadie Emort, to give the young woman a "knockout." Mrs. Emort then hurriedly rolled a piece of carpet around her sister and extinguished the flames, burning her hands slightly in so doing.

Dr. Eldowitz of Bellevue said her prompt action saved the younger girl's life.

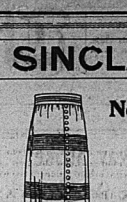
Thirteen million meals

OF to be exact, 12,966,943 meals were supplied by the 292 Social Institutions of a single organization in a year.

MOST of them were paid for —Sometimes only the few cents the applicant could afford —but a very great number—millions, in fact—were free to men and women in actual want.

YOU may not know what it is to be hungry—perhaps you never will. But if you, or anybody belonging to you, were ever "up against it" you will appreciate to the full this sidelight on the Social Service Work of the Salvation Army.

SINCLAIR'S



New Styles in Skirts for Spring

Nearly every wool fabric is included in these interesting styles for Spring. They are well fitting and practical, and the styles are varied to suit every taste. Of course plaids are included in a number of fabrics, while plainer styles are made up in Tricotine or Serge. Prices from $9.00 to $25.00.

COATS For Misses and Small Women

Among the many new arrivals for Spring is an unusually good assortment of Coat Styles for Misses and Small Women. Checks, Plaids, Stripes and other new lines are shown, in excellently tailored coats. They are splendid values at $19.50 to $42.50.

CREPE DE CHINE.

This is a good quality of 36-inch Crepe de Chine which we have been fortunate in obtaining a wide range of shades. Priced $2.00 a yard.

SILK LININGS.

There are several designs and colorings in these Printed Flared backs prominent, but other new lines are shown, in excellently tailored coats. They are splendid values at $19.50 to $42.50.

TURKISH TOWELLING

—is obtainable in a number of striped patterns. It has good drying qualities and will wear well. Priced 45c. to 60c. yard.

QUILTING CHINTZ.

Many good patterns are offered in these materials for Quilts. Yard wide Chintz in Flowered and Paisley designs at 35c. and 50c.

Spring Suitings

Among the new arrivals in Spring Suitings are two shades of Fawn Covert Cloth. This material is 54 inches wide and will be a most satisfactory material for Suits or light weight Coats. It is priced $4.50 yard.

Batting

When making a Quilt the qualities of this Batting will be much appreciated. It is pure White and very soft and fluffy. One especially attractive Batt weighs two pounds and opens out quilt size in one piece. It is priced $1.50. Others are priced from 22c. and upward.

Plaid Wool Skirtings

Plaid Skirts are always in style and for the coming season we have a most desirable assortment of all Wool Plaids, 54 ins. wide, from $5.00 to $8.50 yard.

Store Closes Saturdays 6.30 p.m.

Sinclair's



WOMEN WHO KNOW BARGAINS ARE VISITING US EVERY MINUTE.

We are offering for your, selection this week only our entire stock of

High Class Button Shoes

consisting of such leading brands as: J. & T. Bell, Queen Quality, G. & S. Brooklyn. Reg. $8.00 to $9.00, at one price $3.25

Also incomplete lines of Satin Pumps in White, Black, Yellow, Pink, Blue and Red, reg. $4.00 and $5.00. Clearing at $3.25

VERMILYEA & SON
264 FRONT STREET. PHONE 187
STORE OF QUALITY AND SERVICE.



Above the Rest

is our bread—it's way ahead. Perfectly brown and crisp baked to a perfect turn without a burn. Loaded enough, hard because it measures up to the best that mother ever made.

Yerex & Sons
Phone 187 or 188 Sinclair St.

We offer for a few days :

Loew Windsor Theatre Under-writing, 7 per cent. Preferred with Bonus of Common

Most profitable investment in Canada as proven by earnings of other Loew theatres. Largest theatrical organization in the world.

BONGARD, RYERSON & CO.
"The Home of Good Investments"

Phone 1728, 237 Bagot St., Kingston, Ont.

Instant Bunion Relief

At Last! Instant Relief for that Awful Bunion

It has been discovered that a simple application of a little Fairyfoot, the wonderful product of the Lord's healers, when bunion is inflamed, swollen and painful, will in just one hour, you can, and it will, in just one short day, positively banish the pain.

FAIRYFOOT Guaranteed to Give Instant Relief or Money Back

Hundreds and thousands of men and women made happy last year. Come in and let us tell you about this wonderful discovery. Let us tell you how it relieves and all sorts of cheap SUBSTITUTES, and how gladly you will pay the price of Fairyfoot after you have used it. Don't suffer another day. Don't let your feet make you miserable another hour. Get a bottle of FAIRYFOOT today. Use it according to the directions and if it doesn't relieve you instantly your money back. We know FAIRYFOOT from actual experience, and we gladly guarantee FAIRYFOOT. We have it. FAIRYFOOT.

OSTROM'S DRUG STORE 213 FRONT STREET.

PRICES UNCHANGED

WHILE THE EXCHANGE SITUATION HAS AFFECTED AMERICAN-MADE GOODS, "THE "MADE-IN-CANADA" COLUMBIA RECORDS ARE STILL SELLING AT THE OLD PRICE.

Columbia Artist Records 90c

The Columbia Factory is the Largest Manufacturing Plant in any line of business in all Canada. Its output is enormous, and the good news to Grafonola owners is that THERE HAS BEEN NO ADVANCE IN THE PRICE OF RECORDS, nor is it anticipated that any such advance will occur.

Hear the Latest Columbia Records, including March numbers, at

The J. M. Greene Music Co., Ltd.

"THE HOME OF GOOD MUSIC"

Front Street Belleville



OF COURSE WE HAVE IT!

It's hard work to think of anything in plain or fancy groceries that is missing from our well assorted stocks.

Dealing here is a pleasure. We not only have what you want, but invariably we can suggest something when you enquire. We are at your wits' end to know what to order for a change.

Phone DAY 531

334 Front St.

Furs

If you are thinking of buying don't wait until next year—prices will be much higher. We still have a good supply of manufactured furs made of best quality skins, to sell at right prices.

Miss Hayes

203½ Front St.

ENGLISH
Marrowfat Peas
for boiling

1 lb. - - - 20c
2 lbs. - - - 35c

Charles E. Bishop & Son

192 FRONT ST. PHONE 283

PILES

Dr. Chase's Ointment will relieve Itching, Blind, Bleeding or Protruding Piles. It gives instant relief and permanent cure. 60c a box at all dealers or Edmanson, Bates & Co., Toronto.

Dr. Chase's Ointment

Sport

HOCKEY

QUEEN'S WILL BUILD RICHARDSON STADIUM

Kingston, Feb. 27.—Next winter Queen's University expects to have not only a fine new stadium for athletic sports, but also a new rink. Work on the structures is to be started early in the spring.

The site chosen is the campus at the corner of Union and Alfred streets. The stadium will be a memorial to the late Capt. George T. Richardson(of the 2nd Canadian Battalion, who fell during the war.

HOCKEY RECORD
NORTHERN ONTARIO LEAGUE
—Semi Final—

Sudbury..... 5 New Liskeard ..3
—Junior Final—
Haileybury..... 7 Sudbury 6
Haileybury won round by 7 goals.

NATIONAL PRO. LEAGUE

Ottawa..... 1 St. Patricks 0
Canadiens ..... 5 Quebec 1

PACIFIC COAST LEAGUE

Victoria..... 2 Seattle..... 2
GAMES TO-DAY
O.H.A. (Intermediate)—Brampton at Kingston.
O.H.A. (Junior)—Stratford at U.T.S.
Northern League (Senior)—Allisa Craig at Galt.
Northern League (Junior)—Owen Sound at Palmerston London at Preston.
All Cup Elimination—Munitions vs. Brockville.

CURLING.

Four rinks of Belleville curlers visited Port Hope on Friday last and defeated four rinks representing the Port Hope club. The skips and scores were as follows:

Belleville		Port Hope
Symons	23	W. J. Colwill .15
Belair	11	W. J. Oke 19
Vary	17	A. Pearock 17
Davison	19	Stephens 7
	61	52

NEW BILLIARD RECORD.

Claude Falkhurst, the "Boy" McInnes, billiard champion, made a break of the 870 record under the present system. The previous record's record break under the Billiard Association's revised rules was 836, made by George Gray, the Australian, on August 25, 1909. Gray was only 17 years old when he made this break, Falkhurst will be now the youngest record holder.

BRIEF SPORTS

Short and Stormy Annals Of Bela Kun, the Despot, Hungary's Red Leader



Bela Kun.

BELA KUN'S "downfall" is considered by some observers to indicate the gradual breaking up of Bolshevism in Hungary, but Bolshevik sympathizers, or the Communist element, as they obstinately refuse to be separated, are in the reported overthrow of Hungary's Red leader nothing more than a temporary lower forward on the path of Communist progress. The first despatches giving word of the new turn of affairs in Hungary spoke of the general demoralization of Bela Kun's army, which was straggling back from the different fronts in utter lack of discipline. The break-down in the spirit of the troops was attributed to the cessation of fighting against the Czechs and the Roumanians, and also to the hard lesson of the army's defiled loyal army of 60,000 to 125,000. From Budapest reports indicate that Bela Kun's power is confined almost exclusively to the capital, and that the government has made the Bolshevik unpopular by its relentless grinding of food in the city, which is rapidly reaching a desperate state.

If the "terror troops" are masters of the capital. They stormed the garrison, disarmed the troops loyal to Bela Kun Government, and distributed arms to the "armed proletariat." The new leaders in control are the People's Commissaries Varga and Smuvely and Vice-Commissary of Foreign Affairs Moses Alpary. The Tageblatt correspondent reported the last official reports of a speech of Bela Kun before the Executive Council of the Soviet, in which the premier leader stated that Hungary was facing a triple crisis — in power, economics, and morale. The crisis in power was evidenced by the counter-revolution, in economics in the unbelievable prices of food, and in morale, in corruption, which had attained undreamed-of limits. According to Bela Kun, all officials in Hungary were susceptible to bribery. They were making out passes for persons to flee from Hungary, charging for them from 50,000 to 300,000 crowns, and they were also buying illicitly the necessities of life. Corruption declared, was swindling and willful to keep criminal tendencies in check well. Bela Kun assumed the Ministry of Interior, out of the Hungarian Soviet Government in March, 1919. The Hungarian Soviet Government succeeded the Republican Government of Count Karolyi, and immediately he took office Bela Kun got in touch with the leaders of the Russian Soviet Government. He was considered very close friend of the Bolshevik party in Hungary.

As to the Communist view of Bela Kun's retirement, we learn from the editor of the New York Liberator, Max Eastman, who has had first material to the Council-Republic of Hungary that Bela Kun for some other person is in power so long as the interests of the Workers' and Peasants' Councils are faithfully carried out. It is pointed out that there was great dissatisfaction with Bela Kun because he was not strong enough as a leader. A counter-revolution was organized and the great bloodshed inevitably involved. In such a counter-revolution as that effected by the firm arm of representation. The men named as new officials of the Communist Government in Hungary are said to possess the force and the nerve, which is necessary for such repression. But we are assured that whatever the change of personnel, the system of government remains the same, which is one "built upon industrial democracy, an industrial government system for the workers, and of the workers. It may be overthrown by a force that is superior to the force of the proletariat, but it can have no such superior force exists in Hungary."

Warts Are Contagious.

Warts are contagious, as is proved by experiments on their own fingers made by Drs. Udo J. Wile and Lyle M. Kinzer, of the University of Michigan Medical School. These physicians seem to have proved that the warts are caused by some sort of germ. They passed specially through a filter and therefore through the sound human skin.

Preparedness.

When in doubt what you go To taste the upper dare, Put on your winter garments and Be sure to say your prayers.

The regular monthly meeting of the Argyll Chapter, I.O.D.E. has been post poned from March 9th to Wednesday March 10th at three o'clock in the Armories.

CONTAGIOUS ABORTION

A Too Common Trouble With Some Farm Mares.

Cause of the Disease Discovered—Method of Spreading Described—Mares Should Not Be Given Oysters—shell Bark Loose With Its Treatment.

(Contributed by Ontario Department of Agriculture, Toronto.)

CONTAGIOUS abortion of mares is caused by a specific bacillus (Bacillus abortivus equinus) which gets established in the uterus, fetal membranes and fetus, setting up local inflammation leading to expulsion of the foetus dead or alive at any time during pregnancy.

The symptoms of approaching abortion are not usually in evidence until just before abortion takes place. Then the animal is seized with colicy pains, restlessness and straining, and a sanious discharge from the vulva is noticeable. After abortion, the symptoms are more specific. There is a chocolate brown fluid discharge from vulva which has a typical offensive odor, and the foetal membranes are retained to remain intact, thus necessitating artificial removal to prevent blood poisoning.

This disease has been known in Europe for many years, but it was not found on the American continent until 1886 when it appeared in the Mississippi valley. Since then it has spread far and wide in the United States and Canada. Although many investigations were made both in Europe and America, it was not until 1912 that the cause of the disease was discovered. In that year E. S. Good, of Kentucky, discovered the bacillus which causes the disease. The same year Dr. Schudeld, of Toronto, discovered the same bacillus in some cases of foal ill in colts which had developed in districts in Ontario where contagious abortion of mares was prevalent and the following year he found the bacillus in cases of contagious abortion of mares in Ontario.

Method of Spreading.—The disease is spread mainly by the discharges from the vulva of aborting animals. If a mare that has aborted is served before all discharges from the vulva have ceased and the genitalia have been efficiently disinfected, then the stallion is liable to get contaminated with the abortion germ. A stallion by disease to other mares which he subsequently serves. If the discharges from an aborting mare are allowed to come in contact with any of the materials that other mares come in contact with, then the mares are liable to contract the disease. If the discharges are allowed to contaminate water or food materials that are liable to be eaten by mares, the latter are liable to contract the disease.

Measures for Control.—Three months must elapse between abortion and subsequent breeding.

2. Mares that have aborted must not be bred if there is evidence of uterine catarrh, even after three months.

3. Mares that have aborted must only be bred at the end of the stallion.

4. Application of an efficient disinfectant to the external genitalia of the stallion after each service in affected districts.

Measures to Be Employed at Time of Abortion.—1. Isolation of mare.

2. Isolation of mare should be complete. She should not be put with other mares until all evidence of uterine discharge has ceased.

Treating the animal with drugs, as a rule, is useless. Flushing the uterus, once blue, though popular in some districts, has been condemned on account of its being of any value.—Dr. J. H. Reed, O. A. College, Guelph.

Oyster-shell Scale.

This is a very common orchard insect. It attacks not only apples but also pears, plums, peaches and many ornamental and shade trees and shrubs. The full grown scales are almost exclusively on the bark and are easily recognized by their oyster-shell appearance. They are about ⅛ of an inch long in the male, taper towards one end and in color resemble closely the bark.

The damage is caused by their sucking the juices out of the bark and thus weakening the trees. When very abundant they almost completely encircle the twig and in that case may kill either the whole tree or portions of the branches. Most infested trees, however, are not killed but only weakened.

Control.—Spraying the trees just before or just after the buds burst with lime-sulphur solution, 1 gallon to 10 gallons of water, is usually a factory remedy. The regular Codling Moth spray with oak-gallon of lime-sulphur to about 24 gallons of water, to which two pounds of arsenate of lead paste or one pound arsenate of lead powder is added will also help greatly. Some of the lice will be destroyed by scale insects just after they have hatched, while they are still unprotected and easily destroyed. Dead scales may remain on the bark for several years after date of killing. Pruning the trees early makes it easier and cheaper to spray them well.—Prof. L. Caesar, O. A. College, Guelph.

Strength of R.N.W.M.P.

Last year the strength of the Royal Northwest Mounted Police, all told, was 1,200 and 21 officers and 1,000 recruits, 721 were overseas on active war service.

Northern Farmers Taking The Lead

The results of the various acre-crop and profit competitions carried on by the Department of Agriculture this fall were announced. The returns to the Department showed some exceptional yields of grain and root crops during the year, with the prize-winners evenly distributed over the Province. Northern Ontario undoubtedly has claim to leadership in several crops, Kenora winning the acre-crop competition in barley, Oscar Kurs of Wabigoon having a profit of $17.50. The Sudbury district produced a potato champion in Leo Lamoureux, who took 314 bushels of potatoes from an acre of land and made a net profit of $173.50 from it. The record for wheat went to Roy Becks of Manitoulin, who made $25.94 from an acre yielding 21.5 bushels.

John E. Hurd of Grimsby, won the oats competition, with a yield of 56 2-3 bushels and a profit of $27.15. Fred Wallace of Dundas county, won the corn for silo contest, with a profit of $23.39, from 36.54 tons. The acre corn winner was Irvin Hohnon, of Kingsville, Essex, who returned $20.63 from 23.3 tons.

In the feeding hogs for profit competition, Edward Sandham, of Norfolk county and A. E. Jones, of North Grower, were tied with a profit of $11.91 per cwt.

In the dairy profit competition, Charles P. Harris of Granville county, won with a net profit of $189.66 from his cows in the test period of seven months. He secured a yield of 6,225 lbs. of milk, which gave 252.3 lbs. of butter-fat.

The best baby beet was that raised by Leslie W. Turnbull of Galt.

In estimating results of the various competitions, a-fixed price was placed upon feed, labor, etc. as well as upon the returns of the crop or the animal, in order to give a fair basis for comparison.

The prize winners are receiving short courses at the Guelph, Kemptville and Monteith agricultural schools.

OTTAWA TAKES IN MOUNTED POLICE

Ottawa, March 1—With a few days Ottawa will have in its midst close to two hundred men garbed in the riding uniform of the Royal Canadian Mounted Police. Negotiations carried on for some time between the mounted police officials and the civic authorities, with a view to procuring quarters for the men have reached a satisfactory culmination. The members of the Royal Canadian Mounted Police, who are to be permanently stationed in Ottawa, will occupy quarters in Howick Hall. These quarters will be occupied by the "Strathcona's" until some arrangement will have been made whereby permanent quarters can be secured.

Coming From Regina

The members of the mounted police who are to take up permanent duty in Ottawa are at present in Regina, the old headquarters of what was formerly the North West Mounted Police, but will arrive here in the course of a few days.

The addition which is coming from Regina is fully equipped, and comprises 160 men and about the same number of horses.

Inspector R. Cadiz will be in command.

Ottawa will not only be the headquarters of a squadron, but will serve as a recruiting and training centre, also. Recruiting will be undertaken immediately and enlistments proceeded with as fast as men of a suitable

Back-Ache

Limber Up With Penetrating Mentholine Liniment

A hurrying and effective preparation to relieve the pains of Rheumatism, Sciatica, Lumbago and Neuralgia in Head, Back or Limbs. It penetrates quickly, drives out soreness, and limbers the stiffest joints and muscles.

You have no idea how useful it will be found in cases of every day accidents. Keep a bottle in your cupboard for immediate healing, antiseptic application in cases of sprains, bruises, cuts, burns, bites and stings. Get it from your druggist to-day. If not satisfied return the bottle and get your money back.

Ever constipated or have sick headache? Just try Wilson's Liver Wings, pleasant little pink pills, 30 cents. Guaranteed.

MIDWAY IN LIFE

Men and women at forty stand at the portal of a crucial period. Strength must be kept up, the body well nourished.

SCOTT'S EMULSION

is the tonic of wonderful helpfulness to those in middle life. SCOTT'S nourishes and invigorates and helps the body to cope with the daily wear and tear on strength. Let Scott's help you robust!

Scott & Bowne, Toronto, Ont. 20-11

MENNEN'S BORATED TALCUM

The best known baby talcum in the world.

ALL KINDS OF

Foundry and Repair Work

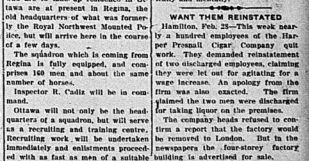
Prompt Service: Highest cash price for scrap iron. At the Old Walker Foundry, Belleville

type can be secured. While service in the mounted police is congenial, the conditions of enlistment are somewhat severe. No married men are enlisted and the men who are taken on must be of a very superior class, both physically and mentally.

WANT THEM REINSTATED

Halifax, Feb. 25.—The week nearly a hundred employees of the Harper Prosnail Cigar Company quit work. They demand reinstatement of two discharged employees, claiming they were let out for agitating for a Union. Action in sympathy from the firm was also exacted. The firm claimed the two men were discharged for taking liquor on the premises.

The company heads refused to confirm a report that the factory would be removed to London, but in the newspapers the four-story factory building is advertised for sale.



Daily Intelligencer.

Printed and published every afternoon (except Sundays) by the Intelligencer Printing and Publishing Company, Limited, at the office of the Intelligencer, Bridge street, Belleville, Ontario, by Frank Stroud, Jr., Manager.

TERMS OF SUBSCRIPTION: Subscriptions, $4.00 a year in advance; $2.00 for six months; $1.00 for three months; 50 cents per month, payable to the carrier. Subscribers desiring their address changed must give the old as well as the new address. Subscribers will please remember that the Intelligencer is not responsible for the payment of subscriptions to persons who are not in the regular employ of the paper, unless they have a receipt signed by the publisher. Parties intending to subscribe will please call at the office or send their subscriptions to the publisher. Further information may be obtained at the Intelligencer business office.

ADVERTISING RATES: Rates furnished on application. Changes in advertisements must be in writing and reach the office not later than 10 a.m. on the day of publication. Advertisements will be received for the Daily Intelligencer at the following offices: Toronto, Montreal, Ottawa, Kingston, Peterboro, Hamilton, London, Winnipeg, Vancouver, Victoria, Edmonton, Calgary, Saskatoon, Regina, Moose Jaw, Brandon, Fort William, Port Arthur, New York, Chicago, Boston, Detroit, Cleveland, Pittsburg, Buffalo, Rochester, Syracuse, Albany, Philadelphia, Minneapolis, St. Paul, Duluth, Kansas City, Omaha, Denver, Portland, Seattle, San Francisco, Los Angeles, Atlanta, Memphis, New Orleans, Houston, Dallas, Fort Worth, Galveston, Oklahoma City, Tulsa, Wichita, Salt Lake City, Spokane, Tacoma, Oakland, Cal., Sacramento, Cal., Fresno, Cal., San Diego, Cal., Pasadena, Cal., Santa Barbara, Cal., Stockton, Cal., Portland, Ore., Tampa, Fla., Jacksonville, Fla., Miami, Fla., Birmingham, Ala., Mobile, Ala., Montgomery, Ala., Nashville, Tenn., Knoxville, Tenn., Chattanooga, Tenn., Richmond, Va., Norfolk, Va., Roanoke, Va., Charleston, W. Va., Columbia, S.C., Charleston, S.C., Greenville, S.C., Asheville, N.C., Charlotte, N.C., Wilmington, N.C., Raleigh, N.C., Atlanta, Ga., Savannah, Ga., Augusta, Ga., Macon, Ga., Columbus, Ga., Jackson, Miss., Vicksburg, Miss., Meridian, Miss., Little Rock, Ark., Fort Smith, Ark., Hot Springs, Ark., Shreveport, La., Lake Charles, La., Alexandria, La., Monroe, La., Baton Rouge, La., Lexington, Ky., Louisville, Ky., Paducah, Ky., Evansville, Ind., Indianapolis, Ind., Fort Wayne, Ind., Terre Haute, Ind., Peoria, Ill., Springfield, Ill., Decatur, Ill., Rockford, Ill., Quincy, Ill., Davenport, Ia., Des Moines, Ia., Sioux City, Ia., Cedar Rapids, Ia., Dubuque, Ia., Waterloo, Ia., Omaha, Neb., Lincoln, Neb., Grand Island, Neb., Kansas City, Mo., St. Louis, Mo., Springfield, Mo., Joplin, Mo., St. Joseph, Mo., Duluth, Minn., Minneapolis, Minn., St. Paul, Minn., Fargo, N.D., Grand Forks, N.D., Bismarck, N.D., Aberdeen, S.D., Sioux Falls, S.D., Billings, Mont., Great Falls, Mont., Helena, Mont., Butte, Mont., Missoula, Mont., Cheyenne, Wyo., Casper, Wyo., Salt Lake City, Utah, Ogden, Utah, Boise, Ida., Pocatello, Ida., Twin Falls, Ida., Reno, Nev., Carson City, Nev., Albuquerque, N.M., Santa Fe, N.M., Phoenix, Ariz., Tucson, Ariz., Prescott, Ariz., Flagstaff, Ariz., Douglas, Ariz., Bisbee, Ariz., Yuma, Ariz., Los Angeles

New Blouses

That are Beauties

Never in the history of this store have we had such a big line of beautiful WAISTS—SILKS, CREPES, GEORGETTE AND LINGERIE. A wide range of different models offer a selection that is sure to satisfy.

NEW SILK BLOUSES $3.00 to $7.50
BEAUTIFUL GEORGETTE BLOUSES $7.50 to $15.00
NEW CREPE DE CHINE BLOUSES $5.00 to $12.50
NEW LINGERIE BLOUSES $7.50 to $7.50

New Spring Corsets

Try a model from our large stock of New Spring Corsets—a model to fit any figure. We carry a large assortment of CROMPTON CORSETS

D. & A. CORSETS
GODDESS FRONT LACE CORSETS
PRACTICAL FRONT CORSETS

EARLE & COOK CO.

City and Country

DIVISION COURT

Division Court was held in the city today presided over by His Honor Judge Wills. A number of cases were disposed of.

CALL TO WINDSOR

Rev. A. L. Brown, of Picton, a member of the Bay of Quinte Conference, who is well known in this city has been requested to return to Windsor when his present Pastorate expires.

CALLED THE POLICE

Sunday evening the police answered a call to the Perfect Cafe, but the services of an officer was not required as any differences which existed between a customer and the proprietor were satisfactorily arranged.

$35,000 BULL SHIPPED

Echo King Sylvia, the ten-months-old son of May Echo Sylvia, the famous cow of Avondale Farm, was shipped by express to the Bell Farm, Corapolis, Pa., the animal being valued at $35,000. The animal was purchased a short time ago from A. C. Hardy.

BREACH OF PROMISE

On Saturday a writ was received at Cobourg issued by Porter, Butler & Payne of Belleville, for Miss Mary Pearce, of Oshawa, asking $10,000 damages from Isaac Smith, of Brighton township, for breach of promise. The writ does not state the place of trial. —Lindsay Warder.

A PROFITABLE TREE

Mr. David Johnson, of Ross Township, drew to Walter Costello's saw mill Cobden, Addington township, a pine tree, which made six logs. There were two sixteen one ten, two twelve and one thirteen foot logs. It was twelve inches at the top end of the last log. It grew within two miles of Cobden. There were 2,400 feet of lumber in it.

SAD DOUBLE DEATH.

A sad double death occurred in Trenton last week, when John H. Gordon Salisbury's decease was followed by the death of his wife, Mary Ellen Stevens, on Wednesday evening. Both deaths occurred at the residence of Mrs. Salisbury senior. Mr. and Mrs. Gordon Salisbury were on their way home to Campbellford from Toronto, and stopped off at Trenton to visit his mother.

KILLED ON C. P. R.

Mr. Thomas Doherty, an employee of the C. P. R., was instantly killed at Trenton when struck by a freight engine while it was shunting in the yards. The unfortunate man stepped back off the tracks, apparently to avoid the engine, which was moving slowly, but did not succeed in getting clear in time to avoid being struck. Deceased leaves a wife and one small child.

FROM THE DEAD

To be mourned as dead by his relatives for over two years was the experience of a well-known young man living at Gananoque in the person of Thomas Lucey, son of Mrs. George Lucey of that town. The report was an error, and his relatives were given a most pleasant surprise when he arrived at his home, accompanied by his English wife and baby. Lucey went overseas in 1914 with the 3rd battery of the 1st Brigade.

AT LAW OVER AN ACRE

Despite much litigation, Jas. D. Cooper, hunter and trapper of North Hastings county, lives peacefully on his acre of rock upon which is built a log cabin on the banks of the Moira River. An appeal involving his humble home was heard at Osgoode last week. Nicholas Sterling, a farmer, has bought the surrounding land, and says that Cooper agreed to pay $1 a month rental. Cooper says that he has lived peacefully in his home for 25 years. Both parties have a judgment in support of their claim. The case, it is said to be a valuable flourspar mine and the only natural watering place for a 500-acre ranch is gain access to the Moira River.—Tweed News.

THE FLU SITUATION

Upon enquiry it was ascertained that a number of employees at the G. T.R. shops here have, during the past fed days been incapacitated from work being victims of the flu. A few other railway employees have also affected, but the situation is improving. At the Canada Steel Company's plant and other industrial concerns in the city some of the employees have been compelled to take a few days' holidays owing to indisposition. Throughout the city the flu situation seems greatly improved there being but a few new cases.

ANOTHER ARMADA TO BE HANDED OVER

London, March 1.—The transfer of the remaining German warships to the allies has been fixed for March 10. On that day eight battleships, 11 cruisers and 42 destroyers will be formally surrendered.

Seventy per cent. of them will go to Great Britain, 11 per cent. to Italy and eight per cent. to Japan.

Health Perfect Now, Says Brown

Suffered Ten Years—Is Relieved by Tanlac, Says St. John Man.

"I had suffered from indigestion for ten years before I began taking Tanlac and the way it has built me up is something marvelous for I am feeling like a young man again," was the statement made recently by T. H. Brown, proprietor of the Valley Meat and Fish Market, who lives at 42 Winter St., St. John, New Brunswick. "I have certainly had my share of suffering in this world for I have been bothered for the past ten years with the worst sort of stomach trouble," Mr. Brown continued. "I had nearly lost my appetite and when I did force myself to eat a little something it was almost impossible for me to retain it. I even hated the sight of food because everything I ate would sour on my stomach and give me an awful distressing feeling afterwards. My sleep was restless and when morning came I always got up feeling tired and worn out.

"Here is how I got hold of Tanlac and started taking it: A customer of mine had been trying to get me to take Tanlac as he had tried it and with remarkable results, but I kept putting it off. One day he walked into my shop and put a bottle of Tanlac down on the counter and said: 'Billy that's I took his advice and I want to tell you that proved to be the turning point of my life. That very first bottle hit the spot and I kept taking it until now I am in absolutely perfect health. I eat heartily now and enjoy every meal. My digestion was never better and I am not troubled after meals at all. I sleep sound at night and get up of mornings feeling brimful of life and energy. Yes, sir, I am a new man to-day and feel years younger."

"Tanlac is sold in Belleville by Ostrom's Drug Store and by the leading druggists in every town."

Called by Death

MRS. JOHN COLE

At an early hour this (Monday) morning Mrs. John Cole, a well known and much esteemed lady residing at Shannonville, passed away. Deceased was about 70 years of age and all her life had been spent in this locality. She was a member of the Methodist Church. In addition to the husband three sons survive, namely, James R. of Tyendinaga; Chas. W. of Thurlow and Earle of Shannonville, and one daughter, Mrs. Robt. Miller, of Thurlow.

MRS. DENNIS LUCAS

After being ill for several months Mrs. Harriett H. Lucas, widow of the late Mr. Dennis Lucas, passed away on Sunday evening at the family residence, North Front Street city. Deceased was in her 74th year and was a daughter of the late John Archer Bigwen of Thurlow, where she was born. All her life had been spent in this locality. Mrs. Lucas was a lady loved by many and much respected. For a number of years she had been a member of the Methodist church. Two brothers John N., and Marvel Brown of Thurlow and one sister, Mrs. Jane A. Reid of Orillia are living.

EMMA GLENN

Last evening a death occurred at the home of her brother-in-law Mr. E. R. Davidson, at Rossmore, Prince Edward County of Miss Emma Glenn. Miss Glenn was sixty-two years of age and has been an invalid the greater portion of her life. For about fifteen years she made her home at Brighton, the remainder of her life being spent with her sister, Mrs. D. R. Davidson. Deceased was a niece of Dr. Clinton of this city.

WINNIPEG PAPERS DOWN TO SIX PAGES

Winnipeg, Man., March 1—Owing to the continued shortage of newsprint the Winnipeg newspapers published six-page editions for the third day in succession. No advertisements are being published.

Everett McGowan, International skating champion, won the Northwestern Indoor Amateur Association title at St. Paul Saturday.

RHEUMATISM

This is just the season when Rheumatism brings grief and misery. Sufferers of Sciatica gets hold of Templeton's Pills at once.

Templeton's Rheumatic Capsules

Templeton's Rheumatic Capsules are a reliable, safe, speedy and permanent remedy for Rheumatism, Lumbago, Sciatica, Neuritis, etc. Sold by reliable druggists everywhere, or by mail, 50 cts. in stamps. Templeton, 142 King St. W., Toronto. Limited. Sample free on receipt of price.

Ask at Dolsby's Drug Store

Chicago Wild Man Visits Belleville

An Adventure in Imagination With Belleville as the Scene of Sensational Fiction Paraded as Fact

Belleville readers of the Chicago Blade were amused by the sensational article recently published in that paper of a wild man captured near this city. The article, briefly referred to in a previous issue of The Intelligencer was profusely illustrated and was published as a true story. The only wild man in connection with the story that Belleville citizens have any cognizance of is the wild man on the Blade staff who wrote the story, the full text of which is as follows:

(Saturday Blade, Chicago)

Belleville, Ont., Canada, Feb. 19—A startling discovery which brings the story of Robinson Crusoe to real life was made here when a party of hunters in search of game on Amherst Island, in the Bay of Quinte, found a huge, hairy man clad only in the skins of wild animals and leaves who was unable to utter a syllable of any language. He was discovered in a cave and resisted ferociously until the hunters captured him with a lasso. After being brought back to Belleville he was identified by Mrs. Florence Masters who keeps a millinery store as her husband, who disappeared after going on a fishing trip twenty-two years ago.

"We were tramping through the wild underbrush on the island," says Henry Pierville, one of the members of the hunting party, when we decided to smoke out a cave. The smoke from the wet wood poured into the cave. Suddenly we heard a violent commotion from within.

Wild Man Rushes Out

"A huge hairy being, which resembled a cross between gorilla more than a man, rushed out. Several of us fired but luckily in our fright, we did not hit him. The wild man picked up a boulder as easily as if it were a clod and threw it as us. If it had hit any of us it would certainly have killed the victim.

"Then followed an exciting chase through the underbrush. One of the members of the party had a rope, which he made into a lasso. After a few unsuccessful casts, he threw the rope around the head of the wild man. I slipped up behind him with another rope and tied his arms fast to his body. Then, with the aid of several farmers living near here, we loaded him into a boat and took him to Belleville."

Wife Put in Zoo Cage

After the wild man was brought to Belleville he was put in a cage for safe keeping which had formerly been occupied by a Zoo gorilla. During the first night of his captivity he uttered blood-curdling howls which could be heard for miles about.

The next morning the residents of Belleville attempted to feed the monster. They offered him breakfast food, pie and other dainties at which he he snifted contemptuously. Then a large piece of raw meat was thrown into his cage. The wild man tore it into shreds with his long fingers and ate like tore and devoured it voraciously.

After the monster had been in captivity for a couple of days, Mrs. Florence Masters, proprietress of the village millinery store, who had been advertising to find her lost husband ever since he disappeared, came down to the cage out of curiosity.

"Ethelburt!" she cried the moment she saw the occupant of the cage. "It's my dear husband."

Identifies Man as Husband

By several scars and moles, Mrs. Masters positively identified the wild man as her husband. Her mate had gone on a fishing trip twenty-two years before and had never been seen since then. The waters were dragged for his body and he had been given up as dead, but Mrs. Masters always clung to the belief that he was still alive. It is now thought that he had become stranded on the island which was seldom visited in those days, and had lived as Robinson Crusoe existence almost in sight of his former home. It is believed he lived on roots and herbs and that game he could capture with his hands, and finally reverted to a savage state as a result of the life he was leading.

"I am going to try to teach him to talk and wear clothes again," says Mrs. Masters. "For a time I will have to keep him in a cage, but I am confident that it will not be long until Ethelburt is himself again, and can tell me of these terrible years he spent on that island."

DIED

LUCAS—In Belleville on Sunday, Feb. 29th, Harriet Hester Lucas, relict of the late Dennis Lucas, in her 74th year.

The funeral will take place from her late residence, 53 North Front street on Wednesday, March 3rd, 1920 at 10 o'clock. Service at the house at 9.30 a.m. Interment Victoria cemetery vault.



Shoes for Young Men

We are showing some swell styles in Shoes for Young Men. The young man who wants the limit of Shoe Smartness had best come here.

Our illustration shows a handsome model made from Mahogany Russia Calf. Note the artistic perforations, the blind eyelets, the low toe, and the flat heel.

Prices $10.00, $13.00, $15.00

THE HAINES SHOE HOUSE



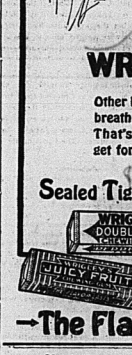
WRIGLEY'S

After a hearty meal, you'll avoid that stuffy feeling if you chew a stick of

WRIGLEY'S

Other benefits: to teeth, breath, appetite, nerves. That's a good deal to get for 5 cents!

Sealed Tight—Kept Right



→The Flavor Lasts←

A8

Shoes for Boys, Girls and Little Tots

If you want the latest, we have it. We have a fine range in Girls' in Chocolate Kid, Gun Metal and Vici Kid in high and low tops.

Boys', we are showing Mahogany Calf and Gunmetal in different styles.

For Children and Little Tots we carry complete lines in Pussy Feet, Baby Walk, Classic and McFarlane's makes. Come in and have a look at our lines, as it is a pleasure to show them.

The Leslie Shoe Store

PHONE 553

THE STORE FOR HIGH GRADE AND RELIABLE FOOTWEAR



Hudson Seal Coats

The beginning of the season which starts shortly will see furs much higher in price, with no sign of falling.

We have a new stock of HUDSON SEAL COATS at ROCK BOTTOM price. If you are looking for an At cost just step inside—both these over, for we are sure we can satisfy you.

DELANEY

17 Campbell St. Phone 797 — The Furrier — Opp. Y.M.C.A. WE BUY RAW FURS

Sweater Wools

At the present time we have the best assortment of Sweater Wools we have had for a long while, and now is your opportunity to get what you want for your new sweater.

The Beehive **CHAS. N. SULMAN**

Sugar Went Up $2.00

WE WERE ENTIRELY SOLD OUT BY NOON SATURDAY—IT PAYS TO SHOP EARLY.

Buy Your Jam Now

It is sure to be higher. We are selling it for less than the present wholesale prices. We offer the following prices. Come early while our stock is complete.

Pure Strawberry Jam, 4 lb. pail	$1.25
Pure Raspberry Jam, 4 lb. pail	$1.15
Raspberry and Red Currant Jam, 4 lb. pail	$1.05
Raspberry and Apple Jam, 4 lb. pail	75c.
Strawberry and Apple Jam, 4 lb. pail	75c.
Keiller's Imported Marmalade, 4 lb. pail	$1.05
Jam in Jars	15c. and 20c.
Marmalade in jars	30c.

KELLAWAY'S

PHONE 91 — Bridge and Everett

Obsequies

MRS. MARY E. CROSS

On Saturday the funeral took place of Mrs. Mary Ethel Cross of Tyendinaga. Services were held at the Presbyterian Church, Roslin, conducted by Rev. Mr. McDonald. Interment took place at the Presbyterian Cemetery, Roslin. Upon the casket were placed a number of floral tributes. The bearers were Messrs S. Goodfellow, N. Wilson, R. Copeland, S. Coulter, S. Carter and J. McLean.

JOHN CAVANAGH

The funeral of the late Mr. John Cavanagh of this city took place this morning. At St. Michael's Church Rev. Father Killeen conducted services. Interment took place at St. James Cemetery vault. The bearers were Messrs Kenney, Deacon, Boyle and Gertland.

Wedding Bells

MOON—WHITE

On Saturday, February 28th, a wedding ceremony was quietly celebrated at the home of Mr. and Mrs. Frank White, 43 Commercial Street, when their daughter, Miss Florence White, was united in marriage to Mr. Lyman F. Moon of the Graham Co. Rev. Dr. Scott, of Bridge Street Methodist Church performed the ceremony, after which the happy couple left for a journey to western points.

Social And Personal

Sergt. Harman of the local police force resumed duties today after some days' illness.

Mr. Wm. Holmes, who conducted a barber shop here a number of years ago, is in the city visiting friends. Mr. Holmes is located in Western Ontario.

Rev. A. H. Foster, Pastor of Hollowday Street Methodist Church in this city was in Port Hope on Sunday assisting in services in the Methodist Church there.

The Argyll Chapter I.O.D.E. will hold its regular monthly meeting in the Armories at three o'clock Wednesday afternoon, March 3rd.

PAYING $900 FOR A SUIT HON. BLONDIN HOLDS RECORD

Ottawa, Ont., Feb. 28—Even members of the Government itself are pursued by high cost of living phantom. Hon. H. E. Blondin, the only French-speaking member of the Cabinet, ordered a suit of clothes the other day. His colleagues admired the fit and asked for the name of his tailor, but when they heard the price was $900 they did not trouble to ask the tailor's address. The suit was a Windsor uniform with enough gold on the trim to adjust the international exchange situation if it were shipped to Wall street.

Just Ink

There is no tone in a bottle of ink.

We might use up a bottle of ink in writing about the tone quality of the Lindsay Piano

—and still fall far short of expressing its real worth to you.

A short half-hour spent in our warerooms listening to the Lindsay Piano will save your time and ours.

You will learn more in that short time than from reading a million words.

Come in and spend that half-hour at—

The LINDSAY'S
249 Front Street
BELLEVILLE

1/2
hour pleasantly spent here obligates you in no way.

CLASSIFIED ADVERTISEMENTS

Advertisements under this head, 15 words or less, 25 cents for each insertion and 1 cent for each additional word; 4 insertions, 75 cents; 8 insertions, $1.00, invariably in advance. This rule applies to all cash advertisements for Auction Sales, which will be published at 2 cents per word. Count 8 marks and figures (123) as one word each.

WANTED

WANTED TO BUY ABOUT 6 HEAD OF fat and heavy draft horses from 1550 lbs. up. Will pay cash. Apply Box 'H' No. 32 Times Corner, Thrasher and Seal streets, at No. 4 Pine Street, Belleville for the next two weeks. John Donovan. 115-6td

WANTED TO PURCHASE—PALET TRUCK any condition. We pay $1 to $45 per set. Also rags, silver, platings, dismantled autos and watches. Ellison Bros., 326 Dorwin Ave., Toronto. 117-6td

WANTED—FURNISHED HOUSE OR SMALL flat with bath. Box "C," Intelligencer. 117-tf

WANTED — SECOND HAND CRIBBAGE Please for cash or in exchange for new. Apply to Intelligencer Office, or Box 'P' Trenton. 120-6td

HELP WANTED—FEMALE

WANTED—A GOOD RELIABLE GIRL FOR housework, and to help with children. Mrs. R. A. Kelloway, 1 Bonnell St. 120-tf

WANTED AT ONCE. MAID. EXPERIenced in chamber. Apply Mrs. C. P. Robinson, Windsor House. 124-6td

WANTED — RELIABLE GIRL TO ASSIST with care of two children and help with the entire family work. Good home and wages. Apply Mrs. C. F. Robinson. 124-tf

WANTED—A COOK, APPLY THIS EVENING to Mrs. (Dr.) W. J. Gibson, 244 Pinnacle Street. 124-tf

WANTED AT ONCE—MAID FOR LIGHT housework. Apply evenings at 218 Church St. 123-6td

WANTED AT ONCE—MAID FOR GENERAL housework. Apply 70 Charlotte St. 123-6td

RELIABLE GIRL OR WOMAN WITH REferences as cook-general. 161 Albert St. 123-tf

WANTED AT ST. AGNES' SCHOOL, IMmediately—a housemaid. Apply to the bursar. 121-tf

FOR SALE

FOR SALE—HORSE, CUTTER AND HARness, $200. Apply 33 Bell St. 120-6td

FOR SALE—A HOLSTEIN COW, DUE TO freshen any day. Apply at Kyle House Earth. Phone 108. 120-6td

FARM FOR SALE—100 ACRES, HOUSE and barn. Two miles south of Stirling. Apply D. Grant, Insurance Agent, 15 Bridge St. 119-6td

FOR SALE—GURNEY-OXFORD SIX-HOLE steel range, nearly new, cost $80, sell cheap. Apply 312 Albert St. 115-6td

FOR SALE — RESIDENCE, 18 WILLIAM St., on easy terms. Apply Mrs. Wallbridge, 18 William Street. 117-6td

FOR SALE — BUILDING LOTS ON CO-lonial Ave.; also brick house, corner Bridge and Dundas. Apply 261 Bleecker Ave. 117-6td

FOR SALE—BRICK AND FRAME HOUSES. Phone right. J. E. Richard. 112-tf

FOR SALE—HOUSE AND FRAME BUNGalow. Apply 32 Bridge St. 111-tf

BUSINESS CHANCES

IMPORTANT—If you are selling out I will pay you the highest prices for furniture, rugs, stoves, clothing, watches, jewelry, bedding, etc. Phone 1284 or call. Prices orders promptly attended to. 41tf

TO LET.

TO LET—A FIVE ROOMED FURNISHED house, convenient to the city, and suitable for a young married couple. Rent reasonable. Apply Box 'C,' Intelligencer. 120-tf

ROOMS TO LET, NO. 36 CANNIFTON Road. Apply D. V. Doyle, Phone 86. 120-6td

TO LET—IN LEAVENS BLOCK, SOUTH Ameliasburg, modern conveniences. Apply to Mrs. C. C. Leavens, 19 George St. 120-6td

TO LET—SMALL SIX ROOMED HOUSE, with bathroom, nursery, McDonald Ave., and Dundas Street. Electric light and good well. Apply on premises. 120-6td

LOST

LOST—ON SATURDAY, ON FOSTER AVE., silver Coin Purse. Finder will receive reward by leaving in 161 Foster Ave. 124-6td

LOST—BUNCH OF KEYS WITH TAG AND address thereon. Finder return to room 20, Revard. 121-6td

BUSINESS PERSONAL

D. GOODMAN, 49 MILL ST., BUYS REAL and short lengths of ten cents and up. Also buys all kinds of Furs, Rubbers, Rags, Rev furs—skins, fat, mink, coon, muskrat prices. Phone 28. 120-6td

HELP WANTED—MALE

WANTED — TWO EXPERIENCED FARM hands for Prince Edward County. Apply Box 'B' Intelligencer. 120-6td

FORCES DOMINIONS TO WORK TOGETHER

New York, Feb. 28—That the British Dominion would be forced by the exchange situation to trade more among themselves, was declared by Mr. Mary Sheldon, High Commissioner of Australia, at a luncheon of the Bond Club here.

"Adverse exchange is forcing more business in to the British Dominions than ever before," said Mr. Sheldon. "We must trade more and more with ourselves until our money and Empire can clear away its enormous debt."

Mr. Sheldon declared that the people of Anglasia were remarkably prosperous at the present time.

"Every second person in Australia has a bank account of more than $500," he declared. "The resources of Australia are only scratched. We don't need capital; we need population. Australia can find employment for ten million people, and the production that would result would of itself produce a great revenue which would assist in solving the problem of exchange."

The need of a Bracelet Watch

In these busy days every woman must have a time-piece. She is at a big disadvantage without it.

And Fashion says it must be a bracelet watch.

Blackburn's Bracelet Watches meet exactly satisfactorily each demand of practical use and fashion, for are at dependable timepieces and the very latest styles.. Choice is merely a matter of deciding which of the many exquisite patterns is the most beautiful.

Gruen Bracelet Watches $25.00 to $60.00.
Others, $18.00 to $40.00

T. Blackburn
Jeweler and Optician

City and Vicinity

ANNOUNCEMENT

Dr. J. M. Wilson will resume practice on December 1st in his former office, the corner of Bridge and Front, over the Merchants Bank. dtf

Blouses, Middies, Embroideries, at Wholesale prices. WIMS & CO.

Two old time favorite jigs—Father O'Flynn Taste to the Wedding—Keil-Dive and Money Musk.—No. 2037.—C. W. Lindsay, Limited.

The monthly meeting of the Women's Christian Association will be held on Tuesday, March 2nd in the Council Chamber at 2.30 p.m. Reports from the different departments will be read. All interested are invited to attend. 1td

Get your California and Florida tickets from E. Burrows, C. P. R. Agent, Belleville. 437 dtf

Get your select player rolls at Lindsay's.

A new joy for the children. The famous "Bubble Books." Get them at Lindsay's.

Favorite Military Marches always in stock. Under Orders—Ben Hur Chariot Race—No. 2946. High School Cadet March—King Cotton March—No. 6105. Liberty Bell—Standard Bearer March—No. 2979.—C. W. Lindsay, Limited. 1td

Daly's Black Tea; Daly's Japan Tea; the best value obtainable. At McKeown's Drug Store, Belleville.

Get your marriage License at E. J. Fisher's Insurance Office, 19 Campbell street. 26,8,mtf

If you want dance records which will keep you on your feet, here is the list: I Want my Daddy Who Will Rock Me to Sleep (F.T.)—I Might Be Your Once-in-a-while (F.T.)—No. 2940. O, Oh! (F.T.)—Rolling Log—No. 2964. Wonderful Pal (O.S.)—Nobody Knows (F.T.)—A2836. Dardenella (F.T.)—Wild Flower Waltz—A2837. My Baby's Arms (F.T.)—On the Streets of Cairo (O.S.)—A2811.—C. W. Lindsay Limited.

NOTICE.

Public please take notice that I will not be responsible for any debts contracted by my wife. Mrs. James Robinson.

JAMES ROBINSON.
mi-2t

BELLEVILLE OLD BOYS' REUNION 1920

Owing to the order of the Board of Health relative to Public Gatherings, the regular monthly meeting of the Belleville Old Boys' Reunion Committee is postponed till Wednesday, Mar. 10.

ARTHUR L. JOHNSON,
Secretary.

NOTICE

March 1st, 1920.

My wife, Alice Moon, having left my bed and board I will not be responsible for any debts incurred by her after this date.

2 2td DAVID ARTHUR MOON.

TORONTO TEACHER DEAD

Toronto, March 1—One of the most prominent educationists of Ontario passed away on Saturday in the person of Mr. William Scott, B.A., 567 Church street. The late Mr. Scott served for 52 years in the inspectorate of Ontario and was for twenty-one years principal of the Toronto Normal School, retiring from that position in the fall of 1919.

Born at Ashkirk, Roxburgshire, Scotland, in 1846, the late Mr. Scott came to Canada with his parents in 1854. He was educated at Bowmanville, Toronto Normal School and the University of Toronto. He married in 1870 Mary Hughes, sister of Sir Sam and Dr. James L. Hughes. He is survived by his wife and three sons, the latter being: Col. Wallace Scott, C.M.G., F.R.S.C.; Prof. Fred Scott of the University of Minnesota and John Scott, B.Sc., of Toronto.

PATROLLING BORDER FOR LIQUOR IS BIG TASK

WASHINGTON, Feb. 29—The House unanimously refused on Saturday to appropriate one million dollars for use until July 1 in attempts to prevent the smuggling of liquor over the Canadian and Mexican borders. Provisions for the appropriation were inserted in the General Deficiency Bill by the Senate.

Chairman Good of the Appropriations Committee, said the expenditure would be useless.

"If we are to patrol the Canadian frontier of 3,000 miles and 1,500 miles of Mexican border to search travellers for liquor," he said, "it will take millions of dollars and require three searching shifts a day."

Representative Britten, Republican, Illinois, declared that nothing short of an army, the navy and the coastguard could stop the smuggling of liquor into this country as long as there was a demand for it.



Canadian Victim Of Mexican Raid

Store in Arizona Robbed—Jack Fraser Wounded and Brother Killed.

WASHINGTON, March 1—With Major-General Joseph Diekman in complete charge of military moves at the border and cognizant of the bandit raid which resulted in the death of a United States citizen and the wounding of his brother, who is supposed to be a Canadian citizen, war department officials were unable to confirm the report that United States troops had crossed into Mexico in pursuit of the murderers.

The only word received by the State Department of the killing is contained in the following bulletin, issued today:

"The killing of Alexander J. Fraser, United States citizen and the wounding of his brother, Jack Fraser, who is said to be a Canadian citizen, during a raid by two Mexicans at Arivaca, Pima County, Arizona, on the night of February 27, has been reported to the State Department by the American consul at Nogales.

"The bandits looted the general store occupied by the Fraser brothers and robbed the post office at Ruby in Santa Cruss, Arizona.

"The Department was advised that Jack Fraser was wounded in the head and was taken to the base hospital at Nogales."

LOEW ENTERPRISES HAVE GREAT YEAR

Propose to Intro-luce Many Innovations in Chain of Theatres.

Reaching New York on Washington's birthday, after a triumphant trip to the coast, where he consummated a deal for the purchase of the Metro Film Corporation properties, Marcus Loew, head of the great chain of theatres, bearing his name in Canada and the United States, cast aside business cares for a few hours to go to a private hospital to see a grandson who while he was in California, Mr. Loew was accompanied by a few members of his executive staff, who added fuel to the occasion by the announcement that the close of the business and financial year of the Loew theatrical enterprises had been productive of the greatest year's business in the history of the company. All records for daily receipts and attendance were broken all over the circuit, which now extends from coast to coast in Canada and the United States.

In view of the tremendous success recorded, Mr. Loew announced that next season will be marked by the introduction of many innovations in his string of theatres on a scale never before attempted in the popular priced theatres. With the addition of a number of big-time acts that will appear on the Metro Film Corporation properties, he had also engaged a number of new film stars who will appear in a series of pictures to be shown exclusively at his theatres.

Respecting his operations in Canada, Mr. Loew said he would build leading theatres in all the large amusement centres of the Dominion, and that negotiations for the purchase of chains of theatres ever attempted by a theatrical corporation on the North American continent. Mr. Loew will be in Toronto in a few weeks to inspect the new theatre under construction in North Toronto, and also at Ottawa and London, the latter being opened a few weeks ago.

MORE ACCUSATIONS OF FALSE PRETENCES

Windsor, Feb. 28—Although the Commercial Travellers' Police Court here with half a dozen additional charges of obtaining money under false pretences against H. W. Mills and his Consumers Association, another remand of a week was ordered in order that the new charges against the concern may be pepared and the necessary witnesses subpoenaed. Bail for Martin was renewed in the sum of $2,500.

Gerge. Birdwhistle, of the Royal Canadian Mounted Police, who is handling the case against Martin, says that new complaints against the Consumers company are coming in every day from different sections of the country. It developed that around October of last year Martin and Mills were doing business under the name of the Independent Grocery Company, but later changed its name after the Dominion authorities had denied the Independent Company the use of the mails.

ARTIST REFUSES $5,000,000 TO PAINT 200 PORTRAITS

London, Feb. 28—Sir William Orpen, the distinguished artist, has refused an offer of $5,000,000 for painting 200 portraits which is said to have been made him by an American.

"It is quite true the offer of $5,000,000 to paint portraits tame to me from America," Sir William said in confirming the report, according to The Daily Mirror. "To complete such a task, however, would take far more than the ordinary lifetime—it might take as long as 200 years.

Sir William will go to America this fall on business.

TENANTS WON'T PAY HIGHER RENT AND WON'T VACATE

Chicago, Feb. 29—Members of a local Real Property-owners' Association decided at a meeting Friday night to "let tenants march out if they will not pay higher rents." Saturday morning they were met by a counter movement—a tenants' strike. Forty tenants agreed they would not pay higher rents and would not move. They have retained an attorney.

Police Fired on Mob.

MILAN, March 1.—As the result of a collision between a crowd and the police here yesterday in which officers fired off the mob, mortally wounding two civilians, a general strike was declared at midnight. Work was suspended throughout the city today. The clash occurred in connection with a meeting of demobilized troops. The police fired when stones were thrown from the crowd.



The Good Judge
details the process of milling.

There is no place where skill is required more than in the grinding process of our up-to-date mill, having the right machinery to do with the proper corrugations.

Now wheat enters the first pair of rolls, or first break, and the careful and expert miller with his sensitive touch grinds it so that it is properly granulated before it passes automatically up the elevators to the bolt, or sifted, over the finest of silks on the most modern of sifters, which produces Prince of Wales flour.

(To be continued)

The Judge - Jones Milling Co., Limited
Belleville, Ont.

"G.B." Chocolates

A fine, fresh, assorted shipment of "G. B." Chocolates just received, consisting of Cream, Nut, Caramel, Crisp, Chip, Marshmallow, Cocoanut, and Butter Scotch centres; also Creams, Jelly Beans, Paragen and Chic-en Bone satin finish candies.

CHAS. S. CLAPP

Police Notice

Applications will be received by the undersigned for position of Constable on the Belleville Police Force. Applicants to be at least 25 years of age, 5 feet 10 inches in height, and of satisfactory examination in reading and writing; able in body and of good character, and personally appear before me at my office.

JOHN NEWTON,
Chief Constable.
127-6td

RITCHIE'S
BUY
Tapestry Rugs
NOW!
and Save 25 percent.

Just one glance at the prices we quote below will convince prospective Rug buyers that these must be exceptional values — and they are. At these prices we show only two or three designs of each size—all closely woven tapestry and all wool top, and you'll like the colors and patterns as well as the prices.



Note These Low Prices
ON THE STANDARD SIZES.

Size 7 ft. 6 ins. x 9 ft., Tapestry, price $16.00
Size 9 ft. x 9 ft., Tapestry, price $21.00
Size 9 ft. x 10 ft. 6 ins., Tapestry, price $18.00
Size 9 ft. x 12 ft., Tapestry, price $23.00
Size 10 ft. 6 ins. x 12 ft., Tapestry, price $27.00
Size 10 ft. 6 ins. x 13 ft. 6 ins., Tapestry, price $34.00

Seen in the New Furniture Department

A LARGE ROOMY WICKER ROCKER
$29.50

—One of these luxurious chairs that always add much to any Living or Dining Room. It has wide, rolling arms, and seat upholstered in Tapestry, fained oak shade, and yet priced only $29.50.

2nd Floor.



Silks
Silks
Silks

Plan your Spring Sewing now and choose your silks from the lustrous new fabrics that are shown at Ritchie's. The values available here are sure to please.

New Arrivals for the New Spring Season

FANCY PLAID AND STRIPED SILKS, 36 to 40 in. wide; $2.00 to $3.95.

ITALIAN SILKS in all the fashionable shades, available for dresses, 40 ins. wide, $3.75 yard.

TAFFETA SILK in black and colors, $2.75, to $3.50.

CHARMEUSE SILK in best shades, $4.50 to $6.00.

PALETTE ANN MESSALINE SILK, 36 to 40 in. wide, $2.00 to $3.75 yard.

CREPE DE CHINES in the most wanted colorings, at $2.00 to $3.95.

GEORGETTE CREPES in the new spring shades, $2.50 to $3.00 yard.

WASH SATIN, 36 inches wide, at $2.50 yard.

SHANTUNG SILK, best quality for Suits and Dresses, $1.20 to $2.50 yard.

SILK POPLIN, in all shades, at $2.00 to $4.50.

THE RITCHIE COMPANY LIMITED

TO HELP INSURE PROSPERITY

Canada enters upon a new era—an era of GREAT POSSIBILITIES. It is her opportunity to develope—and every Canadian can help to insure continued prosperity—by SAVING. Start today and save. Open an account with this Bank. Interest paid at current rates.

THE STANDARD BANK OF CANADA
BELLEVILLE BRANCH . . . JOHN ELLIOTT, Mgr.
Shannonville open Mondays and Thursdays.
Tweed open Tuesdays and Fridays.
Bedneville open Wednesdays.

"Say it with Flowers"
Daffodils, Hyacinths
Tulips, Pansies and
Shamrock
T. GIVINS & SON
Phone 189

PLUMBING
WE DO IT RIGHT
STOVE AND Furnace Work
GARN E. DOBBS
Office and Workshop Featherston Street, Phone 189
STEAM-FITTING

The Daily Intelligencer.

Established 1852—
61 Years' Continuous Publication Is Guarantee for Square Deal.
TICKELL & SONS CO.
Furniture and Undertaking.
Phones: Office, 3; Residence, 395.

LET THERE BE HARMONY IN THINGS ESSENTIAL—LIBERTY IN THINGS NOT ESSENTIAL—CHARITY IN ALL

BELLEVILLE, ONTARIO, TUESDAY, MARCH 2, 1920.

THE WEATHER

Light snow and not so cold tonight. Wednesday—Moderate winds and be coming colder again.

An Army Of Women Invading Every Calling In England

TWENTY THOUSAND STUDYING MEDICINE — WOMEN IN PARLIAMENT, IN THE LAW COURTS, ON THE BENCH —AND THEY'LL MAKE MANY CHANGES.

(By Helena Thomas)

The war years gave women their opportunity, which they were by no means slow to take advantage of, and so in peace they are getting a foothold in spheres which in pre-war days bore the sign "For Men Only." Lady Astor, the woman M. P., is now a hackneyed story; Maude Royden, occupying the pulpit of an old London church, the City Temple, is a tale retold; a bonnie girl who as an embryo lawyer has entered the ranks of the Law Society, and taken her place in and among the benchers of Lincoln's Inn, the first woman to sit among them since Queen Elizabeth.

Twenty thousand women studying for the medical profession tells a good story; while we also find these feminine leaders in the ranks of the chemists, engineers, auctioneers, estate agents, and chauffeurs. Then there's Miss Manicom, the woman twenty-eight, who organized and fought the Pearl Assurance strike, and has just won a vital victory; and Mrs. Barlow, at Ryde House School, Ripley, Yorkshire, is ambitious on quite another field, the football field. She possessed herself before the Surrey Referees' Examination Committee as a fully qualified referee. She proved she had sound knowledge of the game, trains the school team and referees the matches. (Imagine a Canadian woman wasting so much a ball game and you'll appreciate the sensational innovation.) Now meet the old ways.

Miss Jessie Stephens, who has been elected a member of the Bermondsey Council. She was formerly a domestic servant. In turn she has been a parlor-maid, cook-general, scrub-lady and warehouse porter, and her next move will be to enter Parliament. Politics being such a dirty game, she is the right one to "clean up."

Another innovation is women jurymen on the peace (one on the bench with Col. Denison and Co. would be a good idea). The Lord Chancellor has appointed Mrs. Lloyd George and Mrs. Lesse of Oldham, to the bench. They will do localcasbe good in the cases in which women and children are concerned. And the sooner they are appointed to run the Children's Court the better. Cadoxton chose events: A lady publican, Miss Joan Beauchamp, was granted a license in Holloway Jail and on her release said there was a little girl, a fellow-prisoner, who screamed piteously all the time for her mother. The girl's name Smith, fourteen years old is a gypsy living with her parents in East Ham. She was charged on remand with stealing two dollars from a clergyman, but the solicitor Miss Beauchamp engaged to defend her discovered that she was no case to answer and the charge was dismissed. I venture to say a woman would have wanted stronger grounds before remanding an innocent girl of fourteen to seven days' solitude in prison. Nineteen-twenty women will work changes in many of

Board Adjourns Newsprint Inquiry

Decides Not to Press For Appearance of Sir William Price

OTTAWA, March 1—The Board of Commerce will not press its demand for the appearance of Sir William Price and the manager of the Price Brothers' plant before the court of the board in its newsprint inquiry, which was adjourned sine die after Col. O. M. Biggar, K. C., Government counsel had presented before the board the facts of Friday's proceedings in the Supreme Court.

Col. Biggar, having informed the board that leave had been given to Price Brothers by Mr. Justice Anglin to bring action in the Supreme Court to test the jurisdiction of the Board of Commerce only on condition that it ship newsprint paper at once to certain Montreal firms as the final Canadian allotment, Commissioner W. F. O'Connor, chairman of the board, said that the object of the board's prosecution had been attained in the present and no useful purpose could be served by further action to compel the appearance of the head of the firm in his court. Price Brothers, through its counsel, Alme Geoffrion, K. C., has communicated its willingness to answer a questionnaire of the board on costs and deliveries and this Mr. O'Connor thought was a fair way of dealing with the case.

Assured Supply of Paper

Col. Biggar mentioned that Col. Peers Davidson, representing the Montreal Star had agreed at the hearing before Mr. Justice Anglin to a stay of proceedings on condition shipments of newsprint were commenced at once. The arrangement made was that the publishers would pay the fixed price of $60 a ton, but would deposit with a Trust Company the difference between the Canadian and the United States price, and prices pending settlement of the case.

In the ordinary course, the Supreme Court will reach the list on Commerce case about March 14.

RESUME NORMAL SIZE

Winnipeg, Man., March 2.—With newsprint reaching the city today and the assurance that more was on the way, Winnipeg daily newspapers will resume normal size tomorrow, the papers. Since Wednesday last, all have been printing six-page editions.

New Skating Rink Project Meeting With Great Favor

STEEL AND CONCRETE CONSTRUCTION PROPOSED — CAPACITY 4,000 — SEPARATE ENTRANCES — ARTIFICIAL ICE — SUMMER ARENA.

That Belleville will next season have one of the finest rinks in the Province if not in eastern Canada, appears to be definitely assured. W. J. Carter and Ernest P. Frederick, secretary-manager of the Chamber of Commerce, who have been working out the plan, have received much encouragement that three does not seem to be any doubt but what the project will be successfully carried out in the very near future. Although the matter has been discussed only for a week or so several thousand dollars have already been pledged for the erection of the rink along the lines suggested and it is believed that the work of securing support is underway so that the necessary money will be forthcoming without any trouble.

Steel and Concrete

Although no definite plans have been decided upon it is proposed to erect a thoroughly up-to-the-minute rink, of steel and concrete construction, and large enough to accommodate from 3,500 to 4,000 people comfortably. There will be a large skating surface, with a commodious room surrounding, and a band stand with the latest style sounding board equipment.

Rush Seat Entrance

On either side of the ice will be the reserved seat section while at the ends of the rink and extending around the entire width of the building, will be the rush seats. These will have a separate entrance and will be built so that a good clear view of the ice can be had from any seat. It most rinks the rush seat patrons are given a short shift but the local plans will provide for a square deal for those who cannot afford the more priced seats. The object is to provide comfort and a clear view to every patron of the rink who goes to see a game.

Site Question

A number of sites are being considered but the site plans of the matter will be carefully considered because the idea is to get a location that will be convenient and easy of access. Tentative plans are now being prepared and when they are completed a public meeting will be called to lay the whole project before the interested people here. It has been suggested that blocks of stock in small denominations probably $25 or $50 be set aside for those who would like to have an interest in the new rink and in order that as many local people as possible may have a direct interest in the undertaking.

Champion Hockey Team

Of equal importance is the declaration that "bigger will be taken at once to build up a winning hockey team for the city. It is felt that with one of the best rinks in the country that the city should be represented by a team on a par with the rink and every effort will be made to have such a team. It is believed that Belleville has enough material to provide the backbone of a championship team. A competent coach will be engaged to take charge of the candidates and the work out will begin early.

Summer Arena

During the summer months the rink would be devoted to various indoor amusements and it is said that many events, that now lack proper facilities, can be held under the right conditions.

Artificial Ice

Whether the rink will have a natural or artificial ice surface has not been decided although many supporters of the project favor artificial ice. The advantages claimed by many are numerous, because it would not only permit a longer season but would permit skating to be played no matter what the weather conditions might be and would remove the handicap of soft ice which often hampers the players during a mild spell.

Wherever the project has been discussed it has met with enthusiastic endorsement and a number of local sport lovers have come forward voluntarily with offers of financial aid. As soon as the type of rink is decided upon and the cost fixed the stock will be offered for subscription. From the present indications it will not require much solicitation to get the required amount.

No Nation Wide Railroad Strike

Positive Announcement is Made by Officials of U.S. Labor Unions.

WASHINGTON, March 2—There will be no nation-wide railroad strike. This positive announcement was made last night by high officials of the railway labor unions, representing more than 2,000,000 employees who operate the roads which passed to their private owners this morning. Abandonment of the strike manifested the greatest resentment over the passage of the Cummins-Esch bill and its endorsement by the Administration, it indicated that they will fall into line behind Samuel Gompers, president of the American Federation of Labor, who has taken a "what's the use" attitude.

Railroad labor chiefs, after a series of meetings, held an executive session at which a committee was selected to draft a reply to the President's announcement of Saturday, in which he counselled patience on the part of the unions in the settlement of their demands. It was stated that no verbal announcement of labor's policy will be made until the written answer to the President is completed.

It was learned authoritatively, however, that the union leaders will not attempt to force the issue by calling a strike. It is probable that in their reply to President Wilson, the Railroad Brotherhoods will have some suggestions to make regarding the handling of the war guaranteed wages, the insistence upon some method which will hasten the decision.

Should the wage question temporarily in status quo, all details involved in the enormous turn-over of the roads will be worked out immediately, it announced by Director-General Walker D. Hines. The great transportation system of the country, operated as a single road during the war began competing with each other at 12.01 a.m., when the roads passed out of Government control.

Brandon United Farmers decided to enter Provincial politics and to have a candidate.

Farmer Members Will Sit Together

OTTAWA, March 2—At the request of the four Farmer members and the thirteen or fourteen dissentients from the Government party, the present session, a row of seats has been left vacant between the Liberal Opposition on the left and the Government on the Farmers' party. It is now that the Farmers object to the company of the Government party, but wish to accentuate the fact of their aloofness.

It has not yet been decided by the Government whether the Farmers who were elected as Unionists, will be able to continue to draw their indemnity of $1,000 to 16 set apart for the Unionist members or not. Some will not attend the Parliament, and will not be entitled to it if allowed. It might make some difference in the result when the caucus of the Government party decides. Borden and there is, therefore, no doubt that partisans of the high and moderate protectionist candidates will not act as soon see them shut out. On the other hand a vote is a vote and the Government and the Farmer votes might at some time during the session before the tariff proposals come down and the Western and the Farmer votes might need to would consequently be lost entirely.

The Hon. T. A. Crerar, ex-Minister of Agriculture, has arrived in the city. Asked if he expected a big fight during the approaching session, "Why should there be a big fight?"

There is a fine old bull moose carved out of wood on the railing of the Speaker's gallery just over where the Farmers' party sits, certain wags as a name are now calling them the "Bull Moose party." The name may stick.

THREE BALLOONS SAFE

New York, March 2—The three balloons entered in the Gordon Bennett navy Naval Air Station Saturday afternoon in an endurance flight have been accounted for, according to information received here. One of the balloons landed near Quebec at three o'clock Sunday morning. The others came down safely at Canton, New York, five hours later and the third in Vermont Sunday afternoon.

IN THE PUBLIC EYE



HARRY B. HOUSSER
Housser, Wood & Company, Municipal Bond Dealers, Toronto, Ont.

Late Telegraph Briefs

Canadian Press Limited

Strike on the French railroads ended last night. Men will get no pay for lost time.

Evidences of Turkish plot to destroy Jerusalem was discovered by British troops.

Demand for election was voiced by Liberal free traders at Ottawa in amendment to address from the Throne.

Discharged workmen from Woolwich Arsenal clash with police. Fifty injured.

Between eighteen and twenty thousand steel workers join general strike throughout South Wales.

Conferences between Premiers Nitti of Italy and Trumbitch of Jugo-Slavia have been arranged. Will discuss Adriatic question in Rome later.

A degree of Bachelor of Commerce will be instituted at the University of Toronto.

Attorney-General W. E. Raney and Provincial Secretary H. C. Nixon are considering what steps will be taken in connection with prohibition in Ontario.

Toronto Board of Education submitted to the Board of Control draft estimates totalling forty per cent more than those of last year. The sum requested is $10,183,987.

Addressing a convention of County Road Superintendents and Engineers, Hon. F. C. Biggs, Minister of Highways announced that no levy would be made upon villages through which provincial highways are constructed.

The Quebec Government is to give encouragement to bobbing artists.

Thos. C. Stewart a prominent Wood stock business man, passed away at the age of seventy-three.

Charles Holland was instantly killed in an elevator at the plant of the Canadian Woollens at Peterboro'.

Provincial reservists' wives and orphans are to be granted, under certain conditions, free passage to the United Kingdom.

The Japanese Imperial Prince is to take a two-year course of study at the Royal Military School at St. Cyr, France.

A country-wide campaign is in progress against the enormous increase in gambling houses in every large city in Spain.

Crown Prince Charles of Roumania intends to dissolve the morganatic marriage he contracted in 1918 with Mlle. Zizgu Lambrino.

Captain Long of the U. S. Navy has been made a Commander of the Order of the Rising Sun of Japan by King-George in recognition of his war services.

Belgium has decided the request of the U. S. for a change in the Olympic tennis dates. The Americans may not compete.

Sydney Golf and Country Club have bought 300 acres, adjoining their present property and will have a new course and Club House.

Kingston O.H.A. intermediates beat Brampton 9 to 3 in the first game of the O.H.A. semi-finals at Kingston and won the round by three goals.

The Pacific Coast League wants the Stanley Cup games played in the West. The N.H.L. may decide to agree to the original arrangement with the probable result that the series will be abandoned this year.

OIL DRILLING UNDER WAY.

Calgary, March 2.—Word has been received from Lethbridge that the first well to be started by the Imperial Oil Company in Alberta this year is being sunk 165 miles south of Pincher Creek. The company's experts do not expect any developments of importance until the well is down 3,500 feet.

Late Telegraph Briefs

Canadian Press Limited

Strike on the French railroads ended last night. Men will get no pay for lost time.

Evidences of Turkish plot to destroy Jerusalem was discovered by British troops.

Demand for election was voiced by Liberal free traders at Ottawa in amendment to address from the Throne.

Discharged workmen from Woolwich Arsenal clash with police. Fifty injured.

Between eighteen and twenty thousand steel workers join general strike throughout South Wales.

Conferences between Premiers Nitti of Italy and Trumbitch of Jugo-Slavia have been arranged. Will discuss Adriatic question in Rome later.

A degree of Bachelor of Commerce will be instituted at the University of Toronto.

Attorney-General W. E. Raney and Provincial Secretary H. C. Nixon are considering what steps will be taken in connection with prohibition in Ontario.

Toronto Board of Education submitted to the Board of Control draft estimates totalling forty per cent more than those of last year. The sum requested is $10,183,987.

Addressing a convention of County Road Superintendents and Engineers, Hon. F. C. Biggs, Minister of Highways announced that no levy would be made upon villages through which provincial highways are constructed.

The Quebec Government is to give encouragement to bobbing artists.

Thos. C. Stewart a prominent Wood stock business man, passed away at the age of seventy-three.

Charles Holland was instantly killed in an elevator at the plant of the Canadian Woollens at Peterboro'.

Provincial reservists' wives and orphans are to be granted, under certain conditions, free passage to the United Kingdom.

The Japanese Imperial Prince is to take a two-year course of study at the Royal Military School at St. Cyr, France.

A country-wide campaign is in progress against the enormous increase in gambling houses in every large city in Spain.

Crown Prince Charles of Roumania intends to dissolve the morganatic marriage he contracted in 1918 with Mlle. Zizgu Lambrino.

Captain Long of the U. S. Navy has been made a Commander of the Order of the Rising Sun of Japan by King-George in recognition of his war services.

Belgium has decided the request of the U. S. for a change in the Olympic tennis dates. The Americans may not compete.

Sydney Golf and Country Club have bought 300 acres, adjoining their present property and will have a new course and Club House.

Kingston O.H.A. intermediates beat Brampton 9 to 3 in the first game of the O.H.A. semi-finals at Kingston and won the round by three goals.

The Pacific Coast League wants the Stanley Cup games played in the West. The N.H.L. may decide to agree to the original arrangement with the probable result that the series will be abandoned this year.

OIL DRILLING UNDER WAY.

Calgary, March 2.—Word has been received from Lethbridge that the first well to be started by the Imperial Oil Company in Alberta this year is being sunk 165 miles south of Pincher Creek. The company's experts do not expect any developments of importance until the well is down 3,500 feet.

Seven Lives Reported Lost When SS. Bohemian Sank

STRANDED LINER, POUNDED BY HEAVY SEAS, BROKE IN TWO AND DISAPPEARED — SOME OF CREW LOST IN ABANDONING THE SHIP.

Special Despatch to The Intelligencer, Canadian Press, Limited.

HALIFAX, March 2.—The citadel signal station reports this morning that the Leyland Liner Bohemian, which stranded on the Sambro Ledges early yesterday morning and was later abandoned, broke in two this morning and sank.

Seven lives are believed to have been lost and several persons were injured when the crew of the Bohemian abandoned their ship as she was breaking up on the Sambro Ledges this morning. A number of the crew had remained on board after the stranding. Late last night a swell developed and the ship pounded so heavily that it was feared she would break in two. At four o'clock this morning it was decided to abandon her. Three of the ship's boats got away safely, but the remainder of the crew were unable to take to the boats, according to reports reaching here. The tug Roebling came as close to the stranded ship as possible and the transfer of those still on board was effected by life-lines. It is believed that it was in this operation that the loss of life occurred. Not long afterwards the steamer broke in two on the jagged rock on which she was pivoted and disappeared.

U.F.O. Govt. Engage Lawyer Elliott

Farmers Nessed Another Lawyer, So They Engaged A. C. Elliet, Ex-M.P.P.

TORONTO, March 2.—J. C. Elliott, ex-M.P., of Glencoe, has been appointed Legislative Counsel for the Drury Government during the session. Mr. Elliott represented a Middlesex constituency in the Liberal interests for many years. He withdrew from the contest in the last general election.

At the Liberal convention last summer he was mentioned as the Leader of the Liberal party before the selection of H. H. Dewart. Later it was rumored that he would be offered the Attorney-Generalship in the U. F. O.-Labor Government.

With but one lawyer in the Government it was felt thatmore legal help was required, especially in the framing of legislation. The Government, to overcome this, created the post of Legislative Counsel, and appointed Mr. Elliott to the position. He started his duties yesterday.

The Attorney-General's Department, besides all its own work, has been getting legal work from other Ministers without legal training.

Ask For Referendum

Toronto, March 2—Backed up by a large deputation of prohibitionists from the Federal Government to the taking of a plebiscite on the question of prohibiting entirely the importation into this province of spirituous liquors for beverage purposes. It is understood that the Ontario Government is in accord with the spirit of this memorial and will bring forward at the coming session of the legislature necessary legislation to this end.

Last Minute Telegraph Briefs

NEW YORK EXCHANGE

NEW YORK, March 2.—The sterling exchange was firm today. Cables $3.45 1-2, demand $3.44 3-4. Discount rate is M.P. of Canadian money was steady; a fourteen and three-quarters per cent.

H.C.L. STILL ADVANCING

LONDON, March 2.—Out of all principal articles of food in England rose in January to 136 per cent. over pre-war level and sees clothing, light and fuel to 200 per cent., according to statistics prepared by Amerian Chamber of Commerce in London.

PREMIER IMPROVED

OTTAWA, March 2.—Premier J. A. Calder and Hon. Dr. J. D. Reid returned to Ottawa today from New York where they met Sir Robert Borden on his return from England. They stated that the Premier is much improved in health and will be back in Ottawa before the end of the session.

Buy Made-in-Canada Goods

Toronto, March 2.—The Canadian Retailers' Association at its meeting a long statement pointing out that in spite of the present adverse rates of exchange, Canadian imports from the United States are still increasing, according to the latest available figures of legislation. The Council is the absolute necessity of Canadian purchasing Canadian-made goods in Canada and lessening our financial dependence upon foreign industries.

TO VISIT EUROPE

OTTAWA, March 2.—Organization of a commission, backed by the League of Nations and upon which Canada may have representation for the purpose of visiting Central Europe, the Southern Russia, etc., to find out exactly conditions in Central Europe, is announced in a cable received by the Minister of Labor from Deputy Minister Acland who is at present in London. Mr. Acland went overseas to represent the Canadian Government on the governing body of the International Labor Conference and was accompanied by Tom Moore, President of Trades and Labor Congress.

Strategical Camouflage

Mackenzie King's Motion

CALLING FOR IMMEDIATE GENERAL ELECTION—KNOWING THAT MOTION WOULD BE DEFEATED—HOPES TO WIN PRESTIGE—NO CONSTRUCTIVE SUGGESTIONS.

OTTAWA, March 1—No time was lost by the Opposition in making the situation in which the Government finds itself by reason of the ill-health and absence of Sir Robert Borden, and the consequent postponement of Cabinet reorganization, a subject for criticism in the Commons. Upon that situation Hon. Mackenzie King, the Liberal leader, and the first speaker from his side of the House, founded an amendment to the address in reply to the Speech from the Throne, calling for a speedy appeal to the people at a general election. The amendment which was subsequently described by Sir George Foster as a "piece of fine strategical camouflage," was regarded the more readily because of the certainty of its defeat, was introduced at the close of an address in which Mr. King showed himself a fluent and vigorous speaker, but inclined to offer destructive criticism rather than constructive suggestions. To the attack upon the Government embodied in the amendment, Sir George Foster replied in the first place by ah effective statement of the illness of Sir Robert Borden's position, and secondly, by a concise but complete recital of the achievements of the Union Government since its return to power in 1917 in redressing its pre-election pledged to the electorate. The Acting Prime Minister spoke with evident sincerity of the cause of Sir Robert Borden's absence. "The right honorable leader of this Government," he said, "is away unfortunately—and sadly we say it— in search of health, to be absent one, two or three months from the cares of office. Upon the result depends whether he will ever lead this Government again. In a kind Providence permits," declared Sir George, "and his health is restored in reasonable time, we shall welcome the leader of the Government back again."

Resignation of Rumored

The announcement, a refutation of rumors that Sir Robert Borden had definitely decided to terminate his public career, was received with the greatest enthusiastic applause from the Government supporters in the Chamber.

Turks Murder Armenians

20,000 In Marash Region

ARMENIANS MASSACRED BY TURK AND ARAB SOLDIERY. 150,000 MORE IN DANGER — FRENCH FORCES IN CILICIA UTTERLY INADEQUATE TO PROTECT THE PEOPLE.

WASHINGTON, March 1—Cablegrams received today by Professor Abraham der Hagopian, Vice-President of the Armenian National Delegation, who is in Washington on a special mission, corroborated reports that 20,000 Armenians had been massacred by Turks in the region of Marash, in Cilicia, Asia Minor, and stated that the French forces in Cilicia where the situation is acute, were wholly insufficient for protection.

The cablegrams received by Professor der Hagopian from Cairo, and read: "Almost the entire Armenian population in the Marash region, over 20,000 murdered. Present situation in Cilicia awfully alarming. One hundred and fifty thousand Armenians in danger. French forces are quite insufficient for protection.

"(Signed)

"Leon Mugurdichian."

Keep Your Feet Dry

Our stock of Rubbers is complete.

A Rubber to fit any style of shoe.

Quality the best. Prices lowest.

Adams The Shoe Man

THE PUBLIC EYE
Alexander Ray, Opt. D.
REAL SERVICE
COURTEOUS PATIENT ATTENTION

HERE you will get a real eye service comprising a scientific eye examination by an experienced optician, lenses that exactly fulfill the requirements of the prescription he will make and a perfect adjustment and a fitting that will meet the special requirements of your profession. You should know that eye ease is to be had here.

Alexander Ray, Opt. D
Phone 398
EXCLUSIVE EYESIGHT SPECIALIST

It's Positive

THERE is no question but that better bread makes for better health. That being the case there is nothing "that should stand in your way of ordering" our bread at once. If your local store doesn't handle it call Bell 'phone and address and we'll see that they will. Remember to order it by name.

Warren's Bakery
Phone 398
10 GORDON ST.

Arthur McGie
Merchant Tailor

Showing a complete stock in all lines of TWEEDS, WORSTEDS and BLACK and BLUE SERGES, at prices that are right.

208 Front St.

Take the Grip out of Grippe

DON'T let Grippe get too hard a grip on your system. Grippe is the result of a simple cold and may easily lead into the more dangerous Influenza.

Our Cold Tablets are designed to combat the Grippe as well as simple colds.

25c A BOX

The Belleville Pharmacy
THE KODAK STORE
21 Bridge Street East
Next Standard Bank.

Your Palate Will never quarrel with "Salada" Flavor.

Then Again—the Strength in infusion is Abundant and the Purity is Absolute.

"SALADA"

Black—Green or Mixed

Preserved and Sold only in Sealed Air-tight Packets.

Doctors Would Be Servants Of State

By Fred G. Gridin

It's a long stride from the days of leeches and bleeding for the vapors to the socialization of medicine. The discovery of ether or the rebuilding of a shattered face, would at one time have seemed more visionary than is now the idea of having annual physical inspection of every individual in the State in order to prevent disease.

A leading enthusiast like Dr. Gordon Bates of Toronto and before your eyes you will see a vision of the perfect state where disease is not, where suffering and pain have been eliminated, where every individual is fit physically and mentally and therefore efficient and where death for all is simply a physiological law of tasks well done when the allotted span is reached.

A little more than a generation ago the surgeon was a "saw-bones" a crude carver of limbs. Today he is in a position to remake the keystone of the fabric of the efficient modern state where happiness is within the grasp of all.

The whole question involves much more than a mere lining-up of the State's medical forces by the Statistician. According to Dr. Bates the great force for increasing the efficiency of every individual is prevention of disease by the preservation of health. Functions should be the preventation of disease by the preservation of health and the promotion of the physical and mental well-being of the human body, should have departments dealing with mental hygiene, child welfare, social diseases, tuberculosis, etc.

"I am not sure," adds Dr. Bates, "whether they should control things from a social point of view or whether they should be able to exert a great deal of influence on conditions and see that every man gets a living, fresh and a fair chance."

TAKE OVER PROFESSION ?

As to the taking over of the whole medical profession by the State on that point, there is controversy. It has been proved that, under organization, comes efficiency and yet it is a fact that some of the greatest doctors in their work because of the incentive that success brings. Would they lose the impetus if they became servants of the State? But some of the greatest preventative work has been done by the doctors in the army and navy. Witness the practical wiping out of malaria on the West coast of Africa by Sir Ronald Ross, F.R.S., M.C.; Col. Leishmann's work in the prevention of typhoid fever and Gen. Gorgas' cleaning up of the Panama Canal zone. The work of army doctors established in the war showed that disease could be practically eliminated by prevention. In the Boer War there were over 15,000 deaths in the British army from enteric or typhoid, or nearly twice as many as died from wounds. In the great war the disease was not heard of.

"This shows what organized medical science can do," comments Dr. Bates. "If it is good for the army it is good for the civilian population. The army is an official fighting force. The civilian population is not only not an efficient fighting force; it is not even an efficient working force."

Dr. Bates would begin with bringing after the people who are not able to only a proportion of the people below a certain level and only a proportion of the doctors come under the National Insurance Act. He would begin similarly here.

"There is a curious anomaly," pointed out Dr. Bates in conclusion, "in the present system of medical service. The two people who get the best treatment are the millionaire and the pauper, neither any money at all. The former calls in the best doctor. The latter applies to the City Relief Officer and gets the same man's services for nothing.

"But if self-respecting people of the lower middle class, clerks with low incomes, or their wives fall ill, they are too proud to go to a clinic and yet they can't pay for the best medical advice or the nursing necessary. As a result they get inefficient medical service and can't pay for beyond their means for it. This tends to bring about conditions which might be prevented."

YOUNG TORONTO BRIDE FOUND HURT IN NEWARK

Newark, N.J., March 2—Mrs. Irene Gays, 18 years old, was found in her room here with a bullet wound in her side. A pistol, which her young husband used in the Canadian army in France, was beside her.

A note to her husband read in part: "I know you do not love me as you did ever you and love you. When you write to my mother tell her I was sick and died of the flu."

She is the daughter of John Broderick, of Toronto, who before the war, was a wealthy lumber merchant.

Toll Roads Gone, And An Era Passes

Province of Ontario Now Free From The Last of the "Turnpike Trusts"

The last toll road in Ontario is gone! The last turnpike gate has for the last time held out its arm to stop the progress of the passer by until he should have dug into his pockets for the number of cents necessary to purchase a right of way. Speaking a few days ago at the annual convention of the Association of Land Surveyors, G. P. Henderson said that within the last ten years the "last barbarism in the shape of toll roads" had been removed from the highways of the Province."

"The last barbarism," he referred to was in the neighborhood of Ottawa.

The end of the toll road is more than an incident. It marks the passing of an era, almost 100 years during which the turnpike played its part. It is in a sense a shattering of one of the last few shreds of romance, clinging to a modernized Canada, the romance that meant adventurous driving in a swinging, bumping cariole or buggy along terrible roads, instead of the romance of the whizzing auto and the roaring railway train.

It means too the passing of yet another era when the possessors of public utilities enriched the few instead of being primarily for the service of the many. "Turnpike trusts" occupied somewhat the same position in the public mind during the last century that "profiteers" occupy at present for this and that does at the present.

But the toll road played its part in the development of the country. Under the French regime the seigneurs or landholders kept the privative roads passable. But the necessity of better roads for military purposes became evident and the beginning of a military road system was inaugurated in 1791 by Sir John Simcoe when Parliament met at Upper Canada was created. In those days the lakes and rivers provided means of travel Quebec and communication. Thousands already inhabited the Niagara district but they only heard from Quebec once a month and once a year. The commercial possibilities of roads were not dreamt of. A land grant was bestowed on as a sore recompense.

First Highway Law

The first highway legislation of Upper Canada was enacted in 1793, compelling all inhabitants of parishes and townships to work twelve days a year or provide substitutes to work on the roads. Another Act in 1807 put the assessment and collection of district rates on a uniform basis. The taxes were too light to cause dissatisfaction and Upper Canada received many compliments from English visitors on the condition of its roads.

Although the first stage in Upper Canada was not established until 1793 along the west bank of the Niagara River from Newark (Niagara) to the Welland and Yonge street had been built by the soldiers under Simcoe's order, and Kingston was also connected under way. Simcoe had a scheme for making London the capital of Upper Canada and the roads were largely aimed at that end rather than the opening up of the country. Complaints came from the judges on circuit, were constantly being received. The difficulties of campaigning in the war of 1812 accentuated the neglect of which Canadas roads, except in a few instances.

Slowly since then there was an improvement and from 1816 stages were established. In 1817 a weekly journey from Kingston to York could be made in 1818. The first stage between York and Niagara was established in 1826, the fare being £1. By 1842, the journey each having appeared, a daily life capable of meeting mail requirements had been established throughout the Province.

So the day of the toll road had come, for it was obvious that the old system of maintenance by grants of settlers could not keep pace with the need for the good post roads. There was much opposition to toll roads on the part of thinking men, and it was only after negotiations lasting from 1831 to 1835 that a toll bridge was built between Kingston and Point Frederick by the Cataraqui Bridge Company. The toll was 1½pence for every foot passenger and a half-penny for single draught animals. The Government paid $200 annually for permission for soldiers to cross the bridge in discharge of their duties.

Many Others Followed

Many other companies followed this experiment. By 1831 Dundas and King streets and Kingston road were improved by a toll roads system.

York County has the distinction of being the home of the Ontario toll road. The commission for the act of 1835,00 being raised in 1832, with interest payable from toll revenues. The penalty for turning off a toll road to avoid paying toll after proceeding part of the way was ten shillings.

Until the 1850's there were not an unmixed blessing. There were numerous "kicks" among the enlightened improved by a toll roads system. stock companies or lessees who laid out nothing on them that could be avoided. But up to the year 1846 the Province entered among the turnpike trusts on its own account and in 1845 Legislature passed an Act providing for the shareholding and ultimate purchase of these toll roads by the municipalities.

The last year of the old Province of Canada saw the beginning of a County Highway System for by the Act of 1866 counties might assume roads and bridges under their own jurisdiction. Still progress was made after Confederation when Ontario's Department of Public Works came into being. In 1899 the passing of an Act to facilitate the purchase of toll roads by municipalities sounded their doom. Although a few of the toll companies clung till the very last, the roads were gradually forced from them.

But it took to 1920 to complete the emancipation.

JUST ONE APPLICATION AND THE HAIRS VANISH

(Toilet Talks)

Any woman can keep her skin free from unsightly hair or fuzz if she will follow these simple instructions: When hairy growths appear, apply a simple paste, made by mixing some water with powdered delatone. Apply this to hairy surface and after 2 or 3 minutes rub off, wash the skin and the hairs are gone. This is a harmless treatment, but be sure you get the real delatone.

HIGHWAY DON'TS

Don't blow your horn in an attempt to hurry a herd of cows off the road. It can't be done.

Don't start a race with a friend on a public highway.

Don't fail to give proper warning when attempting to pass a machine from the rear.

Don't leave your car standing with the engine running.

Don't speed through small towns.

Don't go back on to main highways or away from the curb without holding your signal arm out.

Don't cut corners even in the country.

Don't depend on the other fellow to stop.

TO SEND LIST OF 46 WAR CRIMINALS

Paris, March 2—The War Criminals Commission has decided to send to Germany the names of forty-six men for trial before the German Supreme Council. It is expected it will be forwarded to Berlin within the week.

The British selected the names of seven, accused mostly for submarine atrocities; France selected 13, Belgium 15 and Italy, Poland and Roumania four each.

HER CASE SEEMED HOPELESS

But "Fruit-a-tives" Brought Health and Strength

29 St. Rose St., Montreal.

"I am writing you to tell you that I owe my life to "Fruit-a-tives". The medicine relieved me when I had given up hope of ever being well.

I was a terrible sufferer from Dyspepsia—had suffered for years; and nothing I took did me any good.

I read about "Fruit-a-tives" and tried them. After taking a few boxes, of this wonderful medicine made from fruit juices, I am now entirely well"

(Signed) MADAME ROSINA A. POISIZ.

50c. a box, 6 for $2.50, trial size 25c. At all dealers or send postpaid by Fruit-a-tives Limited, Ottawa.

TEMPERATURE TODAY.

Tuesday, March 2, 1920.
Minimum—16 below.
Maximum 15 above.

Fancy Cheese
AT WALLBRIDGE & CLARKE'S
Cream Cheese, Pimento, Roquefort, Kraft, Camembert, Limburger, Chili, Pimento, etc., in tins.
Fine Old White Cheddar Cheese
MacLaren's Imperial Cream Cheese, etc., etc.

Spanish Onions
Finest Oranges and Grape Fruit
Sorrell and Barrel Apples
Stone-ground Buckwheat Flour
Pickwick's Golden Cane Syrup
Teco Pancake Flour
Maple Sugar
Maple Butter
Comb Honey
Bird's Custard Powder
Gluten Flour
Apples in large tins
Macaroni and Spaghetti (finest)
Baked Beans—finest in town
10c. to 30c. per tin
Delicious Teas and Coffee.
At WALLBRIDGE & CLARKE'S

Cook's Cotton Root Compound.
A safe, reliable monthly regulator. Sold in three degrees of strength—No. 1, $1; No. 2, $3; No. 3, $5 per box. Sold by all Druggists, or sent by prepaid express on receipt of price. Pamphlet free. Address THE COOK MEDICINE CO. TORONTO, ONT. (Windsor Mosaic.)

11 p.m.—How about a Cheese Sandwich and a glass of milk!

Ingersoll Cream Cheese

Spreads Like Butter

SINCLAIR'S

New Arrivals in Silk Dresses

FOR THOSE WHO WANT THE BEST WITHOUT EXTRAVAGANCE

If you have denied yourself a new Frock in anticipation of the new styles of Spring, now is the time to reward your waiting with a dainty Frock. Pretty Dresses of Crepe de Chine and Taffetas are shown in a number of styles and colorings. When you inspect the quality of these dresses you will find real value for your money. Prices from $42.50 up.

All Wool Broadcloths

There is a refinement, an individuality about the frock or Suit made from these Broadcloths, that has a strong appeal for well-dressed women. A delightfully complete collection of shades from which to choose, in 54-inch Broadcloths of Pure Wool. Priced at $5.00 to $6.50 yard.

THE BEST WE SELL THEM

Pictorial Review Magazine for March and the Spring Quarterly of Fashions are now on sale.

Serviceable House Dresses

There are several neat styles in these very useful Frocks, made from indigo blue Percales, as well as Ginghams, Chambray, and Nurses' Cloth. They will be found very comfortable and practical. Prices $2.00 to $4.65 each.

Velours

Wool Velour is one of this season's most stylish Fabrics for the fashioning of Coats and Suits. It is warm enough to withstand Spring winds, yet light in weight. Shown in all the favored shades in different weights—54 ins. wide, at $6.00 to $7.50 yard.

HORROCKSES LONGCLOTH

We have just received a shipment, including two qualities in Horrockses' Longcloth. This splendid yard-wide material is priced 65c. and 75c. yard.

SWEATER WOOL.

If you intend knitting your own Sweaters for the coming season, it is time to obtain the Wool. Monarch Grass is serial is priced 30c. : 3 for $1.00.

Draping the Windows

Every tasteful housekeeper already has her mind full of the changes she will make in her home this Spring. The windows supply one of the main possibilities for pretty work. All the preferred curtain materials are here in a pleasing variety, priced from 25c. to $1.00 yard.

Viyella Flannel

The splendid wearing qualities of Viyella Flannel are well known. The makers have now introduced Clydella, a lighter weight fabric of similar quality. We have a large assortment of good designs to choose from. Clydella Flannel at $1.25 yd. Viyella Flannel at $1.50 and $1.75 yard.

Sinclair's

WOMEN WHO KNOW BARGAINS ARE VISITING US EVERY MINUTE.

We are offering for your selection this week only our entire stock of

High Class Button Shoes

consisting of such leading brands as: J. & T. Bell, Queen Quality, G. & B. Brooklyn, Reg. $8.00 to $10.00, at one price $3.95

Also incomplete lines of Satin Pumps in White, Black, Yellow, Pink, Blue and Red, reg. $4.00 and $5.00. Clearing at $3.35

VERMILYEA & SON

264 FRONT STREET. PHONE 187

STORE OF QUALITY AND SERVICE.

Above the Rest

is our bread—it's way ahead. Perfectly brown and crisp baked to a perfect turn without a burn. The leader among here because it measures up to the best that leather ever made.

Yerex & Sons
Phone 79. 66 Sinclair St.

CANADA'S FAVORITE TOBACCO

Two Sizes 15c. and 20c.

MACDONALD'S RUBBER

SMOKING TOBACCO

"The Tobacco with the Reason"

Sport

HOCKEY

HOCKEY RESULT
—Intermediate—

Kingston.....9 Brampton.....3
Kingston wins round by 3 goals.

—Junior—

Stratford.....7 U. of T.....3
Stratford wins round by 10 goals.

Allan Cup Eliminations

Manitous.....18 Brockville.....2

Intercollegiate Union
Royal M.C.....4 U. of T.....6

GAMES TODAY

O. H. A. (Senior)—Parkdale at Collingwood.

O. H. A. (Intermediate)—Seaforth at Collingwood.

Allan Cup Elimination—Sons of Ireland (winners of Quebec City League) vs. Victorias (winners of Montreal City League).

KINGSTON QUALIFY FOR O.H.A. FINAL

Kingston, March 1—Kingston executed a whirlwind finish in the return game tonight with Brampton and won the round by three goals. The game tonight resulted 9 to 3. Kingston had to make up three goals which Brampton had to their credit last Friday night but when the second period ended they led by only 3 to 2.

In the last period Kingston scored six goals, as against one by the visitors. Jimmy Stewart scored four in succession in this session for the locals. The game was a splendid exhibition.

BROCKVILLE HANDED UNMERCIFUL BEATING

Ottawa, March 1—Dishing up brilliant hockey and outplaying the Brockville team in every department, the Hamiltons team, winners of the City League and conquerors of the Wanderers, defeated the island City sextette at the Rideau Rink tonight by a score of 18 to 2. It was the record score of the season.

Munitions will, unless a miracle happens, be the team to play off against the Montreal Victorias at Quebec for the Sons of Ireland for the honor of going into the Allan Cup semi-finals.

CURLING.

Four rinks from the Belleville Curling Club went to Napanee, tonight, to compete in a friendly game with a similar number of rinks of that city.

PARISH PRIEST PASSES.

Rev. William A. McDonagh, parish priest of Merrickville, died in a Smith's Falls hospital of influenza last night. He was a native of Perth, and was stationed at Burgess before going to Merrickville.

KILLED IN ELEVATOR.

Charles Holland was instantly killed at the plant of the Canadian Woodlens, Peterborough. He was operating a freight elevator, was carried up and crushed against the ceiling. As there were no eye-witnesses it is surmised Holland became reached into the elevator to pull the wrong rope. He leaves a wife and family.

W. G. FREDENBURG DEAD.

The midterm section of Leeds County has lost one of its leading residents, William G. Fredenburg, actively connected with the life of the county for many years, passing away at his home in Westport on Sunday morning after a short illness. Mr. Fredenburg was a son of the late W. H. Fredenburg, of Westport, who was a miller, manufacturer and the owner of a line of barges on the Rideau Canal, associated with his father during his early life he took an interest in the milling business on his retired. A Liberal in politics he was a vice-president of the Leeds Liberal Association and in 1908 followed in his father's footsteps by contesting the riding of Leeds against the late Hon. Geo. Taylor, of Gananoque, being defeated.

SAYS THAT TROOPS

WERE SOBER-MEN

Toronto, March 2—Speaking to a congregation of 2000 people at Cooke's Presbyterian Church, Canon Gypay Pat Smith, the Scotch soldier-evangelist, who is conducting a two weeks' campaign here, characterized the statement that British troops had been "doped with rum before going over the top" as "a lie and a libel on the finest men that every breathed God's fresh air."

"All the time that I was in France I only saw two British soldiers who were drunk," said the speaker.

One of these was a padre and the other a sergeant in the speaker's own company.

The evangelist said that the reason the returned men were not attending church in as large numbers as had been expected was because they were "having their fling" after the rigorous discipline and hardships of the war. He predicted that they would eventually come back to the church, however, if the preachers stuck to the gospel. That was what the men wanted in the front line trenches, he said, and that was what they got. They were not receptive to "new fangled conceptions of religion.

MOTOR CAR NEWS

It costs $16.50 to register an automobile in Havana.

France has 47 different manufacturers of motor cars.

Four per cent. of the world's automobiles are found in Canada.

Rhode Island has 16 motor vehicles for every mile of road.

Chicago has an "Oil Timer Club," of men of the automobile trades.

There are no more than 12 motor trucks in Constantinople, Turkey.

Detroit, Mich., ranks first in the production of low-priced motor cars.

The American Legion has organized a Motor Transport Club in New York city.

Since the close of the war 190 new motor truck plants have been established in Kansas City, Mo.

One automobile stage line operating out of Los Angeles, Calif., has 67 buses and carries over 800 passengers daily.

Motor truck freight service out of Toledo O. has been extended to points in Michigan and Indiana.

Widespread interest was taken throughout the Dominion during the recent motor show held in Chicago.

Exports of automobiles and parts, including tires and engines have in 20 years, aggregated $1,000,000,000.

Merchants in the Province of Sonora, Mexico, have ordered 2,000 automobiles of American motor trucks.

The registrations for 1919 in Massachusetts have been in excess of 177,500 passenger cars and 41,500 commercial vehicles.

During 1919, 70 per cent. of the world's rubber production was consumed by American tire and rubber goods manufacturers.

The Motor Transportation Corps of the U. S. Army had the supervision of 119,928 motor vehicles during the period of the world war.

With one-sixteenth of the world's population, the United States has 10 times as many motor vehicles as all the rest of the world.

Many farmers will more about the country this, year on a complete fleet of motor trucks of 2 1-2 tons each and trailer attachments.

The French Government presented to the marshal and leading generals of that country the motor cars they used during the war.

In some of the larger rubber tire plants in Akron, O., there are entire departments of mute persons. Their work is of a high standard.

Letters To The Editor

OLD AGE PENSION

Belleville, Ont., March 2, 1920

To the Editor of The Intelligencer:

Dear Sir:—Although the open communication addressed to the City Council and Dominion Government, it will prove to be good information to all people who are not up in social or political economy, and do not know how old age pension is carried out, and the following is a key to the solution. As I have not got a blue book before me I cannot quote the exact amount, but can give you all the necessaries of life, but I do know there is a five cent revenue stamp on every dollar, which makes 5 cents a box. The old age pensioner invests $1.00 for matches. He gets seven boxes for that sum, and every one each box, which makes 35 cents, which means 35 cents in the firm investment. The old age pensioner does not consume the match, he uses the dollar to replenish his match box and obtains seven boxes from the wholesaler which make 35 cents more, which makes, 70 cents. The wholesaler hands the dollar over to the manufacturer which makes the revenue on three investments of one old age pensioner $3.15. Now Sir, this is how the old age pension dollar keeps in circulation and goes from the manufacturer to the wholesaler, from the wholesaler to circulate it and every time it is invested it means about 35 cents for the government, and every one pension dollar in circulation may purchase $100,000 in revenue discounted goods and government $30,000 for, and that is it any wonder that Great Britain and her colonies are expanding their old age pension of the people.

I remain, yours,

THOS. SULLIVAN

"PLAIN MARY" IS WINNER OF WORLD CHAMPIONSHIP

New York, March 2—"Plain Mary" of Bangor, Maine has won the world's championship for the butterfat record of cows, the American Jersey Cattle Club announced.

She did it by producing 15,223 pounds of milk and 1,040 pounds of butter fat in a year, surpassing by two pounds the butterfat record of the former champion, an Oregon Jersey named "Vive la France."

"Plain Mary," is owned by F. W. Ayer.

USE A STEAM SHOVEL TO SAVE DROWNING MAN

Columbus O., March 2—When David Elkins, a watchman, fell into the river here, another watchman saved his life by dredging for him. He hovered a steam shovel into the river wherein say bubbles rising and scooped Elkins up.

MARKED INCREASE IN HERRING CATCH

Ottawa, March 2—Due mainly to the greatly increased catch of herring in British Columbia during January, it is expected that the total catch of all landing shows a great advance over the month of January, 1919. Figures issued by the Department of the Naval Service show that the total value of sea fish landed in Canada during January of the present year was $607,940. In January, 1919, it was $408,958. Fishing operations on the Atlantic coast were only interrupted by unusually cold and stormy weather during January and even as catches of cod were as good as during the same month a year ago. There was a falling off in the catches of haddock, hake and pollock and also of scallops.

Herring were in great abundance in the Gaspe, Nova Scotia and Charlottetown districts of British Columbia and the total catch amounted to 36,000 cwts. against 11,000 in January, 1919. About the same quantity of lobster was landed as during January, 1919.

WHY! EVERYBODY'S USING IT

Mother burned her hand—Zam-Buk stopped the pain.

Father's finger was crushed at work—Zam-Buk dressing was applied.

Sister had eczema—Zam-Buk cured it.

I had chapped hands—Zam-Buk ended the pain and healed them.

Mother lent some Zam-Buk to Mrs. Jones—She says it's wonderful!

And every time brother Tom writes from France he says—"Send us more and more."

(Extract from letter received)

Honestly now! Could you pass by for any other which would give you as much all-round service and satisfaction as a box of Zam-Buk does? Zam-Buk is a combination of powerful, healing herbal extracts, so refined and compounded that wherever there is any kind of inflammation in the flesh, or diseased tissue or abnormal condition (such as inflammation, festering or blood-poisoning) it almost immediately soothes and heals. It stops bleeding. It is highly antiseptic—kills all germs. It is suitable alike for the hardened skin of a working man or the delicate veins of a child. It never goes rancid. Its power does not "operate." Use half a box and put the remainder on, the skin—just as good six weeks or six months after.

FREE TRIAL—Send name of paper and 1c. stamp (to cover postage) to Zam-Buk Co., Toronto, for free trial box.

ZAM-BUK THE UNIVERSAL HEALER

WILSON'S "The National Smoke"

BACHELOR 10c.

Still the most for the money

ANDREW WILSON & CO TORONTO

Furs

If you are thinking of buying don't wait until next year —prices will be much higher. We still have a good supply of manufactured furs made of best-quality skins, to sell at right prices.

Miss Hayes

262½ Front St.

"Say it with Flowers"

Daffodils, Hyacinths Tulips, Pansies and Shamrock

F. GIVENS & SON

Phone 189



OF COURSE WE HAVE IT!

It's hard work to think of anything in plain or fancy stationery that is missing from our well assorted stocks.

Dealing here is a pleasure. We not only have what you want, but invariably we can suggest something when you, yourself, are at your wits' end to know what to order for a change.

Phone DAY 531

334 Front St.

ALL KINDS OF Foundry and Repair Work

Prompt Service. Highest cash price for scrap iron. At the Old Walker Foundry, Belleville

Police Notice

Applications will be received by the undersigned for position of Constable on the Belleville Police Force. Applicants to be 21 to 35 years of age, 5 feet 10 inches in height, and possess a satisfactory examination in reading and writing, able in body and of good character, and personally appear before me at my office.

JOHN NEWTON,

Chief Constable.

PLUMBING

WE DO IT RIGHT

STOVE AND Furnace Work

GARN E. DOBBS

Office and Workshop Pinnacle St.

Phone 1

STEAM-FITTING

PILES Do not suffer another day with Itching, Blind, Bleeding or Protruding Piles. Dr. Chase's Ointment will relieve you at once and permanently cure you. 60 cents a box, at all dealers or Edmanson, Bates & Co., Limited, Toronto. Sample box free if you mention this paper. Dr. Chase's Ointment is ready to put on, ready to use.

FLAX-GROWING IN CANADA.

Industry Has Shown Signs of Reviving Since the War.

The careful considered effort which is being made by the Provincial Government of Ontario to encourage the cultivation of flax in the northern part of the province is a welcome evidence of foresight. For there is a very considerable shortage of flax in the world's markets, and the old sources of supply are, for the time being, at any rate, seriously curtailed. This is the days before the war, and, for some time after its onset, great quantities of flax came from Russia, whilst Belgium and Holland also made considerable contributions. To-day, Russia is practically out of the market, and the supplies from Holland and Belgium are still limited. This condition has, of course, obtained for some time past, and, two or three years ago, when the demand for linen for airplane wings and other war purposes was making heavy calls on the linen production capabilities of the Allies, Canada applied herself seriously to the question of increasing the flax production of the country. To this end the Government promised a fixed price for the crop, and a bounty, running from two to nine cents a pound, to the spinner for the finished yarn. Flax factories, moreover, offered no delay in the matter. With characteristic energy they established a complete plant at Regina, Saskatchewan, for the extraction of the fibres from the flax, and arranged for the carrying out of a series of experiments in spinning, in Kitchener, Ont. The idea of the Canadian Government was, of course, not only to establish an industry which would help to meet the war needs of the Allies, but one which might be developed, after the war, to the increasing advantage of the Dominion as a whole.

Now flax is essentially the crop for the small holder. There is, it is true, really no limit to the scale upon which it can be grown, but the process of hand weeding, to which it so readily responds, makes flax a crop particularly adapted to the kind of labor generally available on a small holding. It is for this reason, no doubt, I somehow, that the Ontario Government has adopted the scheme, just referred to, of encouraging flax growing in the northern part of the province. Under this plan, various mills in older Ontario, will supply seed to be distributed among selected settlers in the north country. In quantities sufficient to plant two or more acres, whilst the settler has been harvesting the crop, to return to the mill an amount of seed equal to that which was sent to him. It is proposed then to compare the returns speed and fibre with the product grown in the similar seed in the older districts, and if the results prove satisfactory the Government is prepared to take still further steps to encourage cultivation.

Ultimately it is hoped to establish in Canada a flourishing linen trade, on a large scale, and not merely to cultivate flax for export. There is, however, to-day an immediate market for expected Canadian flax; not only for the sake of the linen which may be made from it, but for the sake of its many greatly needed by-products, such as linseed oil and cake.

Fertile Soils for Alfalfa.

Alfalfa is not thrive on poor land, or that which is deficient in lime. Even soils that are moderately fertile and produce good average crops of timothy will produce profitable crops of alfalfa unless first limed and then plowed. Low clayey soils should be turned under while it is green and juicy in the fall or late summer.

Instal farm motors for pumping water, pulping turnips, cutting straw, etc.

Frog's Anatomy.

If size of skull were an index of brain-power, the frog would be an intellectual prodigy. Its cranium is huge, but, alas! its brain is very small.

The frog has only nine vertebrae—fewer than any other animal with a backbone possesses. Lacking ribs, it is obliged to swallow by gulps the air it breathes instead of protecting its chest as we do and creating a vacuum for the lungs to fill.

Its pelvis hinges on to its backbone so as to give it a joint in the middle of its back, and it has another hinge in each foot. These extra joints are a great help in leaping.

Froggy is in his way the most wonderful animal we know, inasmuch as he begins life as a vegetable-eating fish (or the equivalent), and later on turns into a carnivorous air-breathing land quadruped.

Brutality Better Than Ardent Love Says Wife

Wife Asserts That She Was Smothered With Kisses.

San Francisco, Cal., March 2—How much should you love your wife?

That is the absorbing question brought up here by the divorce action of Mrs. Leigh M. Stewart, who sues her husband, Commander Stewart, because he loved her too much.

The divorce courts are cluttered with actions because "love has died." Now there comes the reverse—the newer and absorbing question for a judge to determine: Just how much should a man love his wife?

A modern cave man was Commander Stewart, according to his wife. A cave man with gentle, human kindness, but overpowering in his love.

"His love for me was overpowering, so terrible in its intensity, that it killed my own love for him. As I took back over him the record of five years of our married life something tells me if he had loved me less I could have loved him more.

"He was never satisfied unless he had me in his arms, kissing me. He never seemed to be able to caress me enough.

"Then we married. It is easily imagined how he won me by his love, but liger, incessant as it became, it tired me. I was never free from the very nearness of his love.

"Life became hateful. Can you imagine sitting at a breakfast table with a man who wouldn't permit you to eat because of the time it took from kissing? At luncheon he would have stood up a new love poem, the kind he always returned with from a sea voyage. Then at dinner it was more kissing, kissing, kissing.

"Not so very long ago I tired so utterly of his kisses that I asked him to leave me alone for a moment. He flew into a rage and choked me. I thought then that he was going to kill me, and I came nearer at that moment to loving him than in any of the long years of our married life.

"His caresses were so tiring that brutality was welcome."

BALLOON BASKETS FILLED WITH SNOW

Montreal, March 2—L. A. Klock, W. H. Cushing and D. A. Thompson, the United States navy who left Rockaway naval air station, New York, Saturday, in a free balloon race, together with two other competitors, passed over Albany, Vermont, at 7.45 p.m. and shortly after ran into a severe snowstorm, which filled the baskets with snow and forced them to descend at Burlington, Vermont. From this town they came on by train to Montreal, their original objective, and reached here in the evening, where they will await instructions from Rockaway and news of the other two balloons and their occupants.

BANK OF MONTREAL

ESTABLISHED OVER 100 YEARS

A Joint Bank Account

A Joint Bank Account enables man and wife, or two members of the same family, to have a Savings Account in common, and make deposits and withdrawals individually.

HEAD OFFICE, MONTREAL

R. TANNAHILL, MANAGER BELLEVILLE BRANCH

ASK PROHIBITION OF HEARST PAPERS

Quebec, March 2—At the close of the meeting of the Women's Canadian Club yesterday afternoon, a meeting was held with the Rev. Canon Scott, presiding, when the matter of asking the Hearst publications into Canada was taken up. A strong resolution was passed asking the Dominion Government to issue an order prohibiting all the Hearst publications to enter this country, the opinion being expressed that they are nothing but German propaganda and have a tendency to stir up strife and cause unrest, as well as making an effort to create a spirit of antagonism between the United States and Great Britain. The resolution was heartily endorsed by the I.O.D.E. and a copy ordered forwarded to the proper authorities at Ottawa.

OLD ACTOR DIES IN NEW YORK

NEW YORK, March 2—Edward Eddinger, veteran actor, died in this city yesterday afternoon, after a long illness. He was born in Albany, sixty years old, a veteran actor, died yesterday. He became ill while playing here while playing in Toronto and his wife, Mollie Fuller.

Children like sweets and should not be denied; but give them wholesomely sweet food.

Grape-Nuts

enjoys a just reputation among cereals as a health builder for children.

The sweet flavor is not from ordinary sugar, but is developed in the process of manufacture from wheat and malted barley.

Easily digested and economical

Daily Intelligencer.

Printed and published every afternoon (except Sunday) for The Intelligencer Printing and Publishing Co., Limited, at their office, 52 Front Street, Charles James Bowell, Publisher.

RATES OF ADVERTISING. Measurement, Agate, 14 lines to the inch. Display ads. measured by the inch. Contract rates for time and space on application. Reading notices, 10c per line each insertion. Condolence notices, 5c per line each insertion. Marriages, Deaths and Funerals, 50c each insertion. Cards of thanks, 50c each insertion. Deaths or Funeral Notices sent in by telephone will be inserted without charge, but the Company will not be responsible for errors occurring. Obituaries will be charged for at the rate of 5c per line. Poetry and Quotations will be charged for at the rate of 10c per line.

SUBSCRIPTION RATES. Daily Edition—One year delivered in city, $5.00; one year by mail, $4.00; six months by mail, $2.00; three months by mail, $1.00. Semi-Weekly Edition—One year by mail, $2.00; six months by mail, $1.00; three months by mail, 50c. All subscriptions payable in advance. Subscriptions will be stopped at expiry of time paid for unless renewed.

OH, JOY! OH, BOY! LISTEN TO THIS!

Barney Baruch, a great financier of the United States, says that the end of high prices is in sight. "Only a cataclysm, an act of God, or some development such as the overthrow of the Government and the establishment of some unwarranted substitute can prevent a drop in the cost of living," he said. From a painful consideration of the machinations of the profiteers these cheering words from a financial prophet will be welcomed with the hope that he knows whereof he speaks. It is to be hoped that the proletariat will watch their step and not spill the beans before the high price orgy is terminated. People who need bread are clamoring for the ballot, but the ballot might not be as productive of a full dinner-pail as its advocates would have us believe. Amplifying his prophecy Baruch said:

"When the hoarders and profiteers see that greatly increased production is in sight—and they will be the very first to see it—they will unload and run to cover. With the reorganization of normal transportation on land and sea, and with the world back to work, as it is going slowly but surely, reduction in the cost of living is an absolute certainty."

"After the war broke out in 1914," Baruch said, "it brought from production to destruction 25,000,000 men. It took five men and women to care for the wants of every one of these fighting men. This made the enormous total of 125,000,000 persons withdrawn from their normal pursuits. Factories were changed to produce agents of destruction in unlimited numbers. This went on for the war period. But with the armistice the world began to get back to work.

"We in the United States now are about back to normal. True, a great many have yet to get into the job at top speed. But they are getting back. The great forces that of necessity had to be dedicated to destruction now are about to aid construction with all their ability. Production will reach the maximum and the result will be that prices will go back to normal and all the people will benefit. Because of my belief in this I am opposed to any price fixing by Congress in peace times. The law of supply and demand can be depended on to take care of this."

NO TROUBLE TO GET CARS HERE.

Belleville's advantages as an industrial centre are many, but one of the most important of them to which Belleville has a distinct advantage over many other places is the fact that this is a terminal for the Grand Trunk Railway company with interswitching connection with the C.P.R. and C.N.R. Belleville manufacturers never have any difficulty or delay getting cars and this is a factor appreciated highly by large business enterprises. W. E. Schuster, chairman of the Transportation Committee, writing in the Chamber of Commerce Bulletin upon this subject, says:

One great advantage that our city has over its competitors in the race for new industries is that Belleville is located on the main line of the Grand Trunk Railway system, and it is the chief divisional point of this great road. This outstanding feature should never be lost sight of in discussing the advantages of Belleville as a centre of industry. It is an absolute guarantee against a car shortage, and railway equipment of every description can be procured on short notice by industries located here.

Our location as it relates to the Canadian Pacific and Canadian National systems, with interswitching mutually arranged among the three railroads, is of course, of great importance to our industrial growth.

The new Government dock, with a railway track running its entire length, is a great advantage to the city and should be in our minds constantly in promoting the interests of Belleville. It provides a water terminal and will unquestionably loom large in connection with the activities of our city in the future.

By reason of necessity, traffic from the Midland district of the Province to the American side will be routed via Belleville and the new Government dock. While traffic in the other direction for points in the Midland district will be routed the same way. This is the logical route for this traffic and it must be developed. It is the purpose of this committee to further all these things and make the most of our wonderful transportation facilities.

CRISP COMMENT

Taking everything into consideration the income tax collector will have to go some to keep step with the output.

× × ×

Millionaire in London, England, is selling good suite of clothes for fourteen dollars. Too bad it's such a big walk to London!

× × ×

After-dinner speakers in the United States are complaining that dry banquets have put them out of business. Prohibition has its advantages after all.

× × ×

Hon. Robert Rogers has made a slashing attack on the Union Government. But who would want to exchange it for a government headed by this politician? asks the Kingston Whig.

× × ×

The Montreal Herald announces that it has been enabled to continue publication only by the kindness of another publisher who loaned it some paper. Who wouldn't be a publisher?

× × ×

An optimist, according to the Ottawa Journal, is a man who goes down to take another look at the coal bin, reflects a while and then says: "I think it'll see us through." Wonderful what you can see through the wine cellar!

× × ×

Toronto is saving up to buy its street car system so that its citizens can have reasonable expectation of getting home the same day—but along comes a transportation expert who states that street cars are fast becoming obsolete and will soon be displaced by motor busses. What a shock after banging on the straps all this time!

× × ×

Deseronto Post man evidently does not appreciate Belleville's idea of closing places of public assembly by permitting a thousand or two bowling hockey fans to get together in small space. Says the Post: "It remains to be seen how many people who attended that hockey match in Belleville will contract the flu, or act as carriers for the dreaded disease. Dollars should not be considered above the spreading of an epidemic that has so far carried off some nine hundred people in the province of Ontario. Shame, shame, Belleville!

× × ×

The Trenton Advocate makes a valuable suggestion which may mark the beginning of Belleville's Zoological Gardens—that is if it would be strictly proper to place a wild man in a zoo. However, if the Chicago Blade can spare its wild man we'll find a place on Zwick's Island to chain him where he can play with the rest of the squirrels. Says the Advocate: "We republish an article from the Chicago Blade of Saturday last telling of a wild man from Belleville, hairy, apelike and vicious—a man of much interest to Bay of Quinte residents. Would it not be wise for our sister city to start a Zoo and build a neat iron cage for the man-animal and have him on exhibition. We tell sure that "it" would be quite an attraction to tourists and others visiting that city."

OTHER VIEWS

A Real Test.
Pittsburg Gazette-Times.

Chicago detectives have credited the cop's board with having located in New York a man sought for desertion. The supreme test will come when weepies is asked to find a lost collar-button.

Suggestive.
Peterborough Review.

John S. Barry, of Ohio, the greatest farmer of horses that ever lived, never struck an animal. His plan is being generally adopted by those entrusted with the training of children.

The Universal Problem.
Pittsburg Gazette-Times.

Everybody seems to be in favor of raising the pay of teachers, and the only problem seems to be how to raise the raise.

Not to Holland, Anyway.
Toronto Star.

Holland does not regard the ex-Kaiser as "a menace to Europe." And he certainly isn't the menace he once was.

Is Venus Busy?
Newark News.

This being leap year, perhaps it is true that the mysterious signals which puzzle wireless experts are from Venus.

The British Way.
Brantford Expositor.

Surely it is a most marvellous tribute to British freedom of thought and discussion when an enthusiastic audience of 10,000 persons may assemble in the world where such a scene could be enacted?

Common-Sense.
Hamilton Herald.

A contemporary remarks that the willingness of "England" to import goods from Germany evinces a remarkably forgiving spirit on the part of that nation. What it really evinces is the business sense of Englishmen. They know that if they do not buy what they want from Germany they will not be able to sell to the Germans what the Germans need.

The Poet's Corner

THERE ARE NO DEAD.
With faces looking toward the light
They left us, ere the day was red
They wakened to the fuller life.

There are no dead.

And where they rest in slumber sweet
The birds are singing overhead
A threnody of love and hope.

There are no dead.

O'er wooded hills, in valleys green,
By river bank and mossy bed,
They wait the coming of the morn.

There are no dead.

And from the turmoil and the strife
Those tender spirits now are fled
Into the twilight of God's love.

There are no dead.

They have no terrors of the grave
Who fight in freedom's cause—nor fear
The hand of death, they live—who die.

There are no dead.

Somewhere beneath the stars they lie
Yet let not sorrow dim her head;
Away with grief! Rejoice! They live!

They are not dead.

—John Light.
Toronto.

A Laugh or Two

Life is a grind if your grist isn't worth grinding.

The unfortunate thing about most good resolutions is that they are often made too late.

Girls who indulge in promiscuous kissing aren't likely to catch anything—not even a husband.

Shiners Removed.

Ike—Mike, you just can't to see my little girl. You know she has the most kissable mouth and her teeth are like the lily white.

Mike—They come out every night, eh?

As Per Orders.

Mrs. Dibbs (after an evening at the picture show)—The producers are screening everything nowadays.

Dibbs—(who hadn't gone)—For further proof, gaze on a producer who has just finished screening the ashes!

A Clash of Methods.

"You say that you often find your work confusing," said the visitor.

"I do," replied the discouraged weather forecaster. "Frequently when my scientific calculations point to fine weather, my corns tell me it is going to rain."

The Retort Courteous.

Smith's face was wrapped up in bandages. One could see only his eyes and mouth.

"Hello, old man, what in the world is the matter?" asked his friend. "Had an accident?"

"Oh, no," replied Smith; "I'm just wearing these to keep warm."

Powers of Persuasion.

A meek little individual encountered a fiery ruffian in a lonely lane the other day.

"Can you do anything, guv'nor," he big man inquired, "to help a poor chap wot's got nothin' in the world—except this 'ere cudgel?"

Monetary assistance was forthcoming.

Young Oxford Graduate Who Led 200,000 Arabs Against Turks in Syria

Some remarkable and entertaining, popular fancy has all but missed its two romantic figures, Allenby and Lawrence. Allenby's share in the conquest of Jerusalem, his gift of organization, his wonderful strategy in Northern Palestine, and his way with generals, exhibit him as perhaps the one soldier-statesman of the war. But Lawrence, a very big and original squirrel of the Emir Feisal at Paris, has remained almost unknown. Yet we must look to this small chestf figure as on a Clive of the twentieth century. With one qualification. Clive kept the Empire he won; Lawrence will have to surrender a good part of his to France. It was all very thrilling; a feat of moral conquest no less than of arms, a grand victory of one of the rising genius of Britain.

Col. Thomas Lawrence — Shareef Lawrence is endowed with an unusual grace of modesty, and of all the men in the disorganized he was to receive decorations in Egypt, he jumped like a startled deer. When he led the Israelite across the deserts of Sinai and Arabia, he was content with "Oh for the wings of a dove." Some of that modesty is the result of genius. In Col. Lawrence we seem to see the explanation, that the quality of his genius is of peculiar interest to the English people.

We are told that he was a young Oxford man who, at the beginning of the war found pottering about the Near East, and who, knowing much of Arabic, of which, indeed, he was already a master. A small man (5 feet 5 inches), he was not naturally imposing for a woman in Arab dress, but no careless observation that even when he got into British uniform he had lost the rare gift of passing among Arabs as one of them. Possessing such knowledge of the Arabs and their country as few men in general, who must have been gifted with an almost inconceivable power for disregarding War Office etiquette, resolved to proffer to use his services, and apparently sent him down to Arabia proper.

There he soon made him a "Prince of Mecca," which is as high as you can go, and there he must have been given to a foreigner before. He was attached to the staff of Emir Feisal, and gathered a random army of 150,000 men, Bedouins and other Arabs. A random army, indeed, it must have been, if we may judge from the pictures of the white-robed chiefs wandering in the streets in crowds, without any attempt at formation, over the rocky hills, and somehow or other he led them up through Petra to join Allenby in the north of Palestine, receiving directions under his command, and ruled it as governor, in all of which was a remarkable exploit for a young man of twenty-six.

But the most remarkable part of the story is the young man's personal influence over an untamed, half-barbarous, and excitable people. He lately been the fashion to extol the Arabs as a race of longings for freedom and self-determination, capable of sanity and respectable self-government. Those who have known the Arabs at first hand do not speak of them in monotonously terms of Mr. Sandes' book, "In Kut and Captivity." For they will remember that Arab, however much the British soldier liked him, he hated the Arab Turk (even as an ally) twenty times more heartily, both for his treachery and his meanness, his cruelty.

It was among these Arabs that Col. Lawrence exerted so peculiar an influence that they served him as their king, regarded him as a prophet, and endowed him with something of supernatural power. His personal indifference to dress and personal state, even his ignorance of military science (from the appearance of his diary, we must suppose that he was incapable of saying "damn" to anything), and that he did not seem to have mattered in the least, appears to have had on the magic "aura" about the man, a "dangerous" quality, something of that "authority" which even mad Lear retained.—The Nation, London.

SUSPECTED FORGER HELD BY POLICE.

Quebec, March 2—Wm. Crawford, in his possession totalling a sum of $58,000 signed in the name of Van Ripen and payable at the First National Bank of New York, a young man giving his name as Frank Payan, was arrested here Saturday afternoon, on suspicion of forgery. The arrest was made in the jewelry store of O. R. Ettori and Sons, Fabrique Street, at the request of the Banque Nationale of Quebec. Payan produced papers of identification from a Montreal bank managed and also from prominent Canadian, including Hon. W. L. Mackenzie King. He explained that he was coming to Quebec to open up a branch of a New York bond house.

A Woman's Right

is to enjoy good health. The secret of good health is chiefly to maintain normal vitality of the stomach, bowels, liver, skin and kidneys.

BEECHAM'S PILLS



Largest Sale of Any Medicine in the World. Sold everywhere in Canada, also in boxes, 25c., 50c.

McFEE'S EYE TALKS



If your tired eyes are calling for comfortable glasses that will enable you to read with ease and to look into the distance without eye strain you should visit us. We will examine your eyes and make for them the glasses that will abate make life seem worth living. Our prices are as satisfactory as our service.

ANGUS McFEE OPTOMETRIST MFG. OPTICIAN

MOTORISTS' BOOKMARK



Keep Your Car Fully Under Control

These Demand Unusual Care

Street Intersections

Blind Corners

Nearby Schools

Railway Tracks

Slippery Pavements

ONTARIO SAFETY LEAGUE
ROYAL BANK BUILDING - TORONTO.

WOOD'S PHOSPHODINE.

The Great English Preparation. Nervous Debility, Mental and Brain Worry, Loss of Energy, Failing Memory, Impotency, Lack of Vital Force, Nervousness, Wakefulness, Despondency, Lassitude, Pimples on the Face, Premature Decay and all Wasting Diseases. Price $1. Sold by all druggists or sent in plain wrapper on receipt of price. Pamphlet free. One will please, six will cure. Sold by druggists everywhere in Canada. The Wood Medicine Co., Toronto, Ont.

Belleville Business Directory

The professional fraternity of our city will find under this head an exceptionally advantageous investment, the returns hitherto obtained making the extremely moderate rates but normal. By consulting our price list in another column or calling at The Intelligencer business office, full information may be obtained.

ARCHITECT.

BEAUMONT JARVIS
ARCHITECT and ENGINEER
Temporary Office: Springer Lock Works, Belleville, Ont.
Phone 428.

Churchill & Speer
Successors to Wm. Thompson Co.
Funeral Directors and Embalmers
Exclusive and Efficient Service
Phones: Night and Day—Bell 43.

HARDWOOD FLOORS

When you require anything in the line of Hardwood Flooring, get my prices before placing your order, as I keep all varieties in stock and price right.

ARTHUR A. SILLS
Telephone: 142; res. 64.
R. F. D. 5, Belleville.

REAL ESTATE.
Insurance—Life and Fire.
Real Estate Bought and Sold.
Debentures Bought and Sold.
J. C. McCARTHY
279 Front St., Belleville.

WM. CARNEW.
Barrister, etc.
County Crown Attorney.
Office: Court House Building.
Phones: Office, 238; House, 638.

QUINTE LAUNDRY
Work done by the Quinte Laundry is guaranteed to be satisfactory in every way. Shirts, Collars and Cuffs our specialty. Family work done by the dozen.
W. VALLANCE, Mgr. Phone 330.

C. J. HALLIDAY
ARCHITECT AND BUILDER
Designing, Planning and Estimating. Plans made to meet requirements of Ontario Housing Committee a specialty.
213 George St. ...

MIKEL & ALFORD
Barristers, etc.
Solicitors for the Molsen's Bank.
W. C. Mikel, K.C. C. Alford.
Offices: Belleville and Trenton.

MALCOLM WRIGHT
Barrister, Solicitor, Notary Public, etc.
Office: 15 Campbell St., Belleville.
Money to loan at lowest rates.

PORTER, BUTLER & PAYNE
Barristers, Solicitors, Notaries Public, Etc.
E. Guss Porter, K.C.—M.P.; E. J. Butler; Chas. A. Payne.
Money to loan on mortgages and investments made.
Solicitors for Union Bank.
Offices: 219 Front St., Belleville, Ont.

PONTON & PONTON
Barristers, Solicitors, Notaries Public, Commissioners.
Offices: Ponton Bridge St.
Solicitors for the Merchants Bank of Canada, the Bank of Montreal, and the Toronto General Trusts Corporation. Money to loan on mortgage.
W. N. PONTON, K.C.
D. PONTON, K.C.
Offices: Belleville and Stirling.

INSURANCE
Frame Buildings—75c. to $1.00 per $100.00.
Brick Buildings—50c. to 75c. per $100.
Reduction of 10c. for lightning rods or metal roof. Why pay higher rates when you can get cheaper rates and company guaranteed?
Bring in your policies and let me quote many rates before you renew your insurance.
CHANCEY ASHLEY
299 Front Street ... Belleville

Manly MacDonald
A.R.C.A., O.S.A.
PORTRAITS
Classes in Drawing and Painting.
Studio—218 Front St.

JOY HIGGS
TEACHER OF VIOLIN
Studio: 231 William St.
Phone 748.

ASELSTINE'S
MOTOR BUS AND AUTO LIVERY
TWEED AND BELLEVILLE
Motor Bus leaves Tweed at . . . 7.30
Arrives Belleville at 9.45
Leaves Belleville at 3.30
ASELSTINE'S TRANSFER
Phone 229 ... Belleville

J. D. COLLIP
FLORIST
CUT FLOWERS IN SEASON
Wedding and Funeral Designs a Specialty.
Night Phone 175. Day Phone 206.

A. BLANCHARD, C.A.
Auditor, Assignee, Liquidator.
Address: 277 Church St., City.
Box 265, North Bay, Ont.

FIRE, LIFE, AUTO & ACCIDENT
Fair rates, and the best English, Canadian and United States companies.
Your business will receive prompt, careful and expert attention.
Issues bonds.
The H. F. KETCHESON CO., Ltd.
H. Freeman Ketcheson, Mgr.,
39 Bridge Street.
Telephone 228. Belleville, Ont.

GEO. A. REID
GREAT-WEST LIFE
Representative.
BONDS BOUGHT AND SOLD
Office: 8 Campbell St.

R. H. KETCHESON
Agent for
Live Stock Insurance; Canadian Fire Insurance Co.; Belleville Queen Fire Insurance Co.; York Railway Accident Insurance Co.

GRAND TRUNK RAILWAY
Time of Departure from Belleville Station

Going East.
No. 18: 12.58 a.m.—Local train, daily.
No. 16: 1.56 a.m.—Fast train, flyer, daily.
No. 6: 11.10 a.m.—Mail and Express, daily.
No. 14: 12.11 p.m.—Express, daily.
No. 8: 5.35 p.m.—Local passenger, daily except Sunday.

Going West.
No. 29: 7.56 p.m.—Passenger, daily except Sunday. Returning leave, Toronto at 8.30 a.m., and arrives at Belleville, 2.25 p.m.
No. 1: 3.09 p.m.—International Limited, daily.
No. 7: 4.58 p.m.—Daily.
No. 27: 11.40 a.m.—Passenger, daily except Sunday.
No. 13: 4.32 a.m.—Limited express.
No. 19: 2.15 a.m. mail, daily.

BELLEVILLE and MADOC.

	Leave	Ar. Madoc
Mixed	8.00 a.m.	7.00 p.m.
Mixed	12.10 p.m.	1.59 p.m.
	Going South.	Lv. Madoc
Mixed	4.15 p.m.	2.50 p.m.
Mixed	10.30 a.m.	8.35 a.m.

BELLEVILLE and PETERBORO'

Going West.		
	Leave.	Ar. Peterboro
Mail	7.55 a.m.	12.30 p.m.
Passenger	5.45 p.m.	8.30 p.m.
Going East		
	Arrive.	Lv. Peterboro
Mail	11.00 a.m.	8.35 a.m.
Mail	4.45 p.m.	9.30 a.m.

None of the above trains run on Sunday.

CANADIAN NATIONAL RAILWAYS
Effective Oct. 5, 1919.

Departures:
For Toronto, Port Hope, Cobourg and Trenton—2.10 a.m., daily; 7.05 a.m. and 4.55 p.m.
For Maynooth and Bancroft—7.05 a.m.
For Kingston, Tweed and Yarker—7.55 a.m. and 1.25 p.m.
For Napanee, Deseronto and Tarker—7.55 a.m., 1.25 p.m. and 9.05 p.m.
For Picton and intermediate points—7.55 a.m., 12.35 p.m. (with Gen Hill connection) and 5.35 p.m.
For Trenton—2.10 a.m. (daily), 7.05 a.m., 12.35 p.m., 5.15 p.m., 6.30 p.m., 9.05 p.m. and 11.30 p.m.
For Smith's Falls, Ottawa and Montreal—3.10 a.m. (daily) and 4.55 p.m.

Arrivals.
From Toronto, Port Hope, Cobourg and Trenton—2.10 a.m., 7.05 a.m., 1.30 p.m. and 9.35 p.m.
From Maynooth and Bancroft—6.00 p.m.
From Kingston, Tweed and Yarker—8.10 p.m. and 8.35 p.m.
From Yarker, Napanee and Deseronto—7.00 a.m., 8.15 ..m. and 4.. p.m.
From Picton and intermediate points—7.55 a.m., 12.10 p.m. (with Gen Hill connection) and 4.00 p.m.
From Trenton—2.10 a.m., 6.00 p.m. and 9.35 p.m.
From Smith's Falls, Ottawa and Montreal—3.10 a.m. (daily) and 5.15 p.m.

Timetable effective June 8th, 1919.

READ DOWN					READ UP		
Train 19	Train 17	Train 15	STATIONS	Train 16	Train 18	Train 20
1.15 a.m.	10.35 a.m.	6.00 p.m.	Lv.	Toronto	Ar.	8.45 a.m.	2.15 p.m.	7.55 p.m.
3.10 a.m.	12.30 p.m.	8.00 p.m.	Ar.	Trenton	Lv.	6.50 a.m.	12.00 noon	5.35 p.m.
3.15 a.m.	12.35 p.m.	8.05 p.m.	Lv.	Trenton	Ar.	6.45 a.m.	11.55 a.m.	5.30 p.m.
4.30 a.m.	1.50 p.m.	9.20 p.m.	Ar.	Belleville	Lv.	5.30 a.m.	10.40 a.m.	4.15 p.m.

R. BURROWS, A.G.P.A. BELLEVILLE

NEWS IN PICTURES AT HOME AND ABROAD



1 BY COURTESY OF C.P.R.



2 BY COURTESY OF C.P.R.



3 BY COURTESY OF C.P.R.



4 BY COURTESY OF C.P.R. 5 BY COURTESY OF C.P.R.

Circuit at Our Court of St. James, the eighth day of October, in the year of Our Lord One Thousand Nine Hundred and Nineteen, and in the Tenth year of Our Reign.

George R.I.



7 BY COURTESY OF C.P.R.



6 BY COURTESY OF C.P.R.

(1) A deputation of Whitehall War Office girl clerks who have been demobilized visit Downing Street to state their grievances, the crowd looking on.

(2) The Dublin Motor Drivers' strike was so serious that the city was practically without motor traffic. Extra police patrolled the streets, and the military had to fetch their own patrol under armed guard.

(3) Queen Maud of Norway and Prince Olaf, at the West Norfolk Fox Hunt. They were accompanied by King George and the Queen, Queen Alexandra, Prince Albert and Princess Mary.

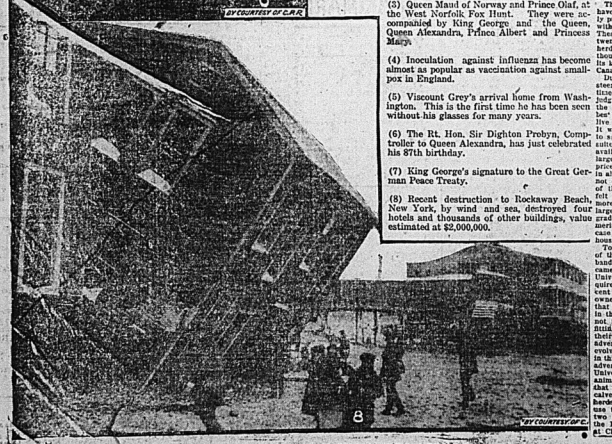
(4) Inoculation against influenza has become almost as popular as vaccination against smallpox in England.

(5) Viscount Grey's arrival home from Washington. This is the first time he has been seen without his glasses for many years.

(6) The Rt. Hon. Sir Dighton Probyn, Comptroller to Queen Alexandra, has just celebrated his 87th birthday.

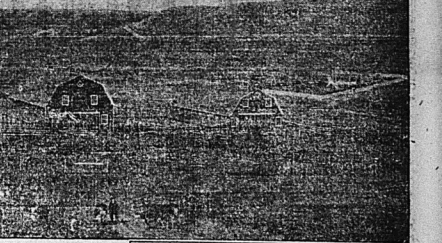
(7) King George's signature to the Great German Peace Treaty.

(8) Recent destruction to Rockaway Beach, New York, by wind and sea, destroyed four hotels and thousands of other buildings, value estimated at $2,000,000.



8 BY COURTESY OF C.

PROMOTING PURE BRED CATTLE



Alberta Stock Ranch: Purebred Calves for Alberta University Farm.

The livestock men of Alberta have adopted a novel means of promoting their industry, and, incidentally, of bringing to the notice of the people both within and without the province, the standing of Alberta as a livestock country.

Thirteen of the largest breeders have donated thirteen steers, mostly purebreds, to the University Farm without any charge whatsoever. These steers represent the cream of twenty-four of Alberta's leading herds, and constitute what is thought to be the finest selection of its kind owned by any institution in Canada.

During the past a number of grade steers had been bought from time to time by the University Farm for judging purposes for the students of the College of Agriculture. The best of these were shown at the local live stock shows and later sold. It was next to impossible however to secure the class of steer best suited to this purpose with the funds available, as it entailed going to the larger breeders and paying top prices for selected individuals, and in all probability the breeders would not care to dispose of the animals of the age most suitable. It was felt that this work could be made more valuable to the province at large if instead of using ordinary grade steers, animals of higher merits could be obtained. In any case the cost of labor, feed and housing would be the same.

To Professor A. A. Dowell, Chief of the Department of Animal Husbandry, of the University of Alberta, came an inspiration whereby the University was able to get the required animals without paying a cent for them, yet giving their owners a good return. It appears that there are a number of breeders in the province of Alberta who are not, in a position to do their own fitting and showing. Consequently their herds suffer from a lack of advertisement. Prof. A. Dowell evolved a plan by which the breeders in this position would get their herds advertised at the exhibitions, and the University Farm the desired class of animals. The plan suggested was that the breeders donate five or six calves of the three leading beef breeds,[1] and the University would use them for judging purposes for two seasons, and exhibit them at the International Live Stock Show at Chicago. Practically all of the breeders approached were perfectly willing to assist in carrying out this scheme. The plan was submitted to the Alberta Breeders Associations at their annual convention held at Calgary last May, and, receiving the entire approval of the Association, twenty-four breeders offered the best calves of their herds.

Immediate steps were taken to visit the various farms, and after three months thirteen calves were selected from the twenty-four herds. Grades were not debarred, but pure breds were preferred.

The big difficulty that Prof. Dowell had in selecting these calves was not getting the owners to consent to part with them, but rather in refusing animals from breeders who offered them. Many of the breeders actually urged the University to send a representative to their farms, and take the best of any of their calves.

What is most outstanding about these calves is their uniformity, quality, and also their size. At the present time most of them are from five to seven months old, and without exception they can all account for a 100 pounds per month. All of the animals are on exhibition at all times in the University stables, and a pleasant hanging over each stall denotes the breeder, and the breeding, of each animal. The animals are kept in the pink of condition and it is the expression of many of the leading live stock men visiting the stables from time to time that, collectively, they are the finest lot of steers of their age owned by any one concern in Canada today. They represent the very best that there is in Alberta.

The best two or three animals of each breed will be exhibited at the International Stock Show at Chicago next fall by the University. The selections will be made by a committee appointed by each breed Association. All of the steers will be shown individually, and each will stand upon its own merits.

If the steers in this exhibit make a creditable showing in Chicago, it should prove an excellent advertisement for their breeders, as well as for beef producers and farmers generally, not only in Alberta, but throughout Western Canada. On the other hand, it gives to the students of the College of Agriculture, the future breeders of the Province, absolutely the best class of live stock for their judging work.

The live stock breeders who have made it possible for the University to assemble these excellent animals, and from whose farms the selections were made, are as follows: Shorthorns, The Hon. Duncan Marshall, Olds; Geo. E. Lane Company, High River; Two pure bred shorthorn calves were added from the University Farm. Herefords, John Wilson, Innisfail; A. S. Mace, High River; Curtiss Cattle Company, Shepherd; J. McD. Davidson, Calgary; V. W. Smith, Camrose; and Pym Bros., Mirror. Aberdeen Angus, A. E. Nash, Olds; C. H. Richardson, Brooks; Chas. Eliet, Edmonton South; Canada Land and Irrigation Company, Medicine Hat; and J. D. McGregor, Brandon, Man. The total number of calves including the two added from the University Farm is fifteen.

PRICE IS ONE THING AND QUALITY IS ANOTHER

Our First Motto: Quality — But at Oliphant's is Where You Get Both — Our Second Motto: Price

Compare what you have been paying and you will have no hesitation as to where you place your next order

Meat Specials

Shoulder Roast of choice young beef	22c. and 24c.
Choice Blade Roast of Beef	25c.
Choice Rib Roast of Beef	25c.
Choice Rib Stew, Beef	15c. and 17c.
Choice Round Steak	25c. and 28c.
Choice Porterhouse Steak	28c. and 30c.
Choice Sirloin Steak	28c. and 30c.
Choice fresh ground Hamburg Steak (all meat)	25c.
Our Own Made Pork Sausage	28c.

Choice Young Pork Specials

Prime Young Shoulder Pork Chops	32c. lb
Prime Young Loin Pork Chops	35c. lb
Prime Young Shoulder Roast of Pork	30c. and 32c. lb
Prime Young Loin Pork	35c. lb
Prime Young Leg of Pork	33c. and 35c. lb

Lamb Specials

All From Choice Young Select Lamb.

Extra Choice Lamb Chop	35c. and 35c. lb
Extra Choice Front Quarters of Lamb	27c. lb
Extra Choice Loins of Lamb	35c. lb
Extra Choice Leg of Lamb	38c. lb
Extra Choice Breast of Lamb	25c. lb
Extra Choice Necks of Lamb	25c. lb
Extra Choice Racks of Lamb	30c. lb

Soap! Soap! Soap!

Regular price 3 for 35c.
BUY YOUR SUPPLY NOW.

Gold Soap, large bars	10c.
Surprise Soap, large size bars	10c.
Comfort Soap, large size bars	10c.
Fels-Naptha Soap, large size bars	10c.
Lifebuoy Soap, large size bars	10c.
Lennox Soap, large size bars	10c.
P. & G. Naptha Soap, large bars	10c.
Ivory Soap, large bars	10c.
Sunlight Soap, large bars	10c.
Lux, 2 for	25c.

Look! Look! Look!

4000 bars of Palmolive Soap, large cakes, reg. 15c. for	10c.
1050 bars of Lavender Toilet Soap, reg. 15c., for	10c.

Honey and Jams

New Buckwheat Honey, 10 lb pails, reg. $2.50, for	$2.20
New Buckwheat Huney, 5 lb pails, reg. $1.30, for	$1.15
Harvey's Marmalade, 4 lb pails, choice, reg. $1.10, for	98c.
Wagstaffe's pure Strawberry Jam, 4 lb pail, reg. $1.40, for	$1.25
St. Williams pure Raspberry Jam, reg. $1.35, for	$1.20
Raspberry and Apple Jam, Strawberry and Apple Jam, small tins, reg. 45c., for	35c.

These prices are less than cost, even before the advance in sugar price. Order today!

Fish Specials--fresh daily

Sliced Pink Sea Salmon, reg. 22c., for	18c.
Choice Pink Salmon, whole or half fish	25c.
Chicken Halibut, piece	25c. lb
Medium Halibut, piece	25c lb
Choice Halibut, sliced	28c. lb
Extra choice deep red Sea Salmon, piece, reg. 30c., for	25c. lb
Extra choice deep red Sea Salmon, sliced, reg. 32c., for	27c. lb
Sea Herring, fresh frozen	10c. lb
Flounders	14c. lb
White Fish, fresh frozen	15c. lb
Extra choice fillets of Haddies	24c. lb
Boneless Digby Herring	35c. lb
Shrimps in bulk	50c. pint
Smelts, extra special	20c. lb
Ciscoes	20c. lb
Boneless Codfish, Bloaters, Kippers, Fresh Oysters, etc.	

Pure Lard and Shortenings

Pure Lard, 1 lb prints, regular 38c., for	35c. lb
Pure Lard, 3 lb pails, regular $1.14, for	$1.05
Pure Lard 5 lb pails, regular $1.90, for	$1.70

Shortenings

EASIFIRST, DOMESTIC AND COTOSUET

1 lb prints, regular 35c., for	33c. lb
3 lb pails, regular $1.65, for	98c.
5 lb pails, regular $2.75, for	$1.60
10 lb. pails, regular $3.50, for	$3.20

Canned Goods

All Guaranteed Brands or Money Refunded.

Canned Peas, regular 20c. tin, 2 for	35c.
Canned Tomatoes, regular 20c. tin, 2 for	35c.
Early June Sweet Wrinkle sitted Peas, reg. 25c., for	22c.
Canned Sweet corn, regular 22c. tin, 2 for	38c.
Canned Pumpkin, reg. 15c., 2 for	25c.
Dominion Vegetable Soup, reg. 15c., for	10c.
Dominion Vegetable Soup, per dozen	$1.10
Aunt Dinah Molasses, reg. 18c. tin, 2 for	35c.
Tiger Brand Catsup, quart bottle, reg. 30c., for	24c.

Fancy Cakes--Telfer's

Regular 40c. lines for	35c. lb
Regular 35c. lines, for	30c. lb
Regular 60c. lines, for	55c. lb
Regular 50c. lines for	45c. lb
Kellogg's Corn Flakes, regular 15c., 2 for	24c.
Shredded Wheat	14c.
Rolled Oats, 3½ lbs. for	25c.
Corn Meal, 3½ lbs. for	25c.
Rolled Wheat, 3 lbs. for	25c.

Extra Special-50 pails of Candies

Rainbow Mixtures, regular 40c., 2 lbs. for	75c.
Pattercrisp, regular 50c., for	45c. lb

New Prunes--only 50 cases

Choice New Prunes	25c. lb
Choice New Peaches, reg. 40c. lb. for	35c.

EXTRA SPECIAL—Cooking Figs, reg. 25c. lb. 2 lbs. for 35c.

Apricots, extra choice, very scarce	45c. box
Marrowfat Peas, reg. 20c. lb.; 2 lbs. for	35c.

TEAS

Lipton's, regular 70c. lb, for	65c.
Red Rose, regular 70c. lb, for	65c.
Minto, regular 75c. lb, for	70c.
Lanka, regular 70c., for	65c.
Coffees, regular 75c., for	67c.
Cocoa, Fry's, Cowan's and Baker's, regular 30c., for	27c.

THE LARGEST VARIETY OF MEATS, FISH, GROCERIES, ETC., IN THE CITY.

NOTICE!
These prices will continue for one week only.

ORDERS CALLED FOR DAILY
NO EXTRA CHARGE FOR DELIVERY

WE GUARANTEE SATISFACTION OR MONEY REFUNDED

2 Phones: 910-911
Phone Your Orders Early.

R. OLIPHANT & SON

Prompt Delivery
44 Bridge Street

FINDS NEWSPAPERS ARE MOST EFFECTIVE

Toronto, Feb. 28—E. R. Fisher, president-elect of the Ontario cloth-iers, speaking at their banquet paid a tribute to the advertising value of the daily newspapers. He stated that after being in business for a number of years and having tried out all manner of advertising schemes, he had found that everything else in the way of advertising is but a side issue to the advertising in the daily papers. Personally he had come to the conclusion that the newspapers are the most valuable asset in his business. The toast was responded to by George Scroggie who, from his interest in advertising, appreciated Mr. Fisher's viewpoint.

J. C. Begg, Hamilton, was elected to the executive committee.

Why Not Divorce Court Here? Ontario Seems in Need of One

THIS AND QUEBEC ONLY PROVINCES WITHOUT LOCAL POWER TO BREAK MARRIAGE TIE—BUT OPPONENTS FORSEE WHOLESALE PERJURY AND APPLICATIONS IF COURT IS SET UP.

Since Manitoba now has its own Provincial Divorce Court along with all the other Provinces in the Dominion—except Ontario and Quebec —Mr. and Mrs. Ordinary Citizen are beginning to wonder why this Province does not establish its own divorce mill.

There are now 115 applications for divorce before the Senate Committee and of this number 64 are from Toronto, and nearly half of the remainder and from other parts of Ontario.

If Manitoba has power to unite the knot that binds one may fairly ask himself why has not Ontario or Quebec the same power. Are they not both Provinces of the same Dominion?

Quite so. But there is one big reason standing in the way of Ontario and Quebec and that reason is the constitution of Canada. Some of the Provinces in the West have overcome the constitution by a process of legal reasoning; others in the East have jurisdiction in divorce cases outside of the constitution, but Ontario and Quebec are apparently stuck and held fast in the iron clamps of the constitution.

In the light of recent declarations of the Imperial Privy Council it appears that Manitoba has had the right to grant divorces since 1858 and Alberta and Saskatchewan since 1837. But apparently they didnt know it. In these years the Dominion Parliament very probably also without knowing it, created jurisdiction for the present divorce courts, "whatever that astute legal authority will arise who will find a similar divorce "cakes" for Ontario.

How Manitoba Got It

Briefly, the legislative development by which Manitoba, for example, secured jurisdiction to grant divorces was as follows: By section 91, subsection 26, of the British North American Act the jurisdiction in reference to legislation touching marriage and divorce was retained for the Dominion Parliament. The same Act, by section 129, also determined that all existing laws in respect of subjects that fell under Dominion jurisdiction should remain in force in the various Provinces until they were changed by some legislative authority which was competent to do so. Now in 1888 the Dominion Parliament (a "competent authority as provided for) by the Dominion statute in 1538, chapter 23, section 1, introduced the English law as it stood on the 15th of July,1870. It happened that in 1857 a divorce court was established in England under the Matrimonial Act of that year and the Privy Council has held that a divorce law of England, as it existed in 1870 by virtue of the Act of 1857 in Great Britain, introduced into Manitoba by the Dominion statute of 1887, the same English laws were introduced and the laws similarly introduced in Brit. Columbia and the Northwest Territories. New Brunswick has a divorce court and matrimonial causes similar also to that in England, and in Nova Scotia a divorce court exists under an Act of 1866. In Prince Edward Island jurisdiction rests with the Lieutenant-Governor and five members of the executive council under the Act of 1836. In Ontario and Quebec alone is Parliamentary procedure necessary, following the English practice prior to the Act of 1857 above referred to. In Newfoundland, as in Italy, Spain and Ireland there are no divorce courts.

For some years reforms in the divorce law, particularly the procedure for securing a severance of the marriage tie, have been talked of and the last time the subject was under discussion in the Dominion Parliament, both the Prime Minister, Sir Robert Borden and the acting leader of the Opposition, Mr. D. D. Mackenzie, conceded the need of some reform, but nothing emerged from the debate. Mr. W. F. Nickle's bill providing for uniform jurisdiction and procedure in all the Provinces was given a second reading by a vote of 88 to 25, and then left over for further debate.

Obstacles to Divorce

Opponents of the proposed reform regard the high cost feature as nothing more than a desirable deterrent against interference with the sanctity of the marriage contract. They look upon divorce as an evil and declare they will place every possible obstacle in the way of it. They are unalterably opposed to placing the sugarcoge contract on the same footing as an ordinary commercial contract to be disposed of by a court of justice. They claim such procedure would lead to speculation of suits for divorce and open the door to wholesale perjury. Give the Supreme Court of Ontario jurisdiction to make decrees of absolute divorce, they argue, and within the next few years nineteen out of the litigants before our courts will be composed of actions for divorce.

Even in very recent years have divorce applications become comparatively numerous. Last year, after the return of the men from overseas, 37 applications for divorce were made to the Parliament of Canada, and another fifty were recommended to the House. In 1918, however, only 10 divorces were granted and in 1917 a still smaller number went through. Since 1906 the number of divorces granted by the Dominion Parliament up to the session of last year is 199 while Brit. Columbia alone, from 1906 to 1918 inclusive, granted 195 absolute divorces.

PARENTS AND THREE CHILDREN DIE OF INFLUENZA

Cobalt, March 1.—The health situation here has so greatly improved that the Influenza Committee has decided to close the emergency hospital in the town hall tomorrow. Reports from the north indicate that conditions are serious in the Timagami district. At Cochrane the disease epidemic is on the wane. There were fifteen deaths, most of them of non-residents of the municipality. One family of seven, named Pilton, lost five of its members by death, the parents and three children. Another victim has been brought to Cochrane from the Hudson Bay Company's post at Moose Factory.

Duty.

"What does my little man want to buy today—candy?" asked the kindly shopkeeper as the little boy entered.

"You bet I do," was the reply, "but I've got to buy soap."

THE PARIS OF THE BOULEVARD.

An Unsavory Mixture, Having Nothing Really Interesting.

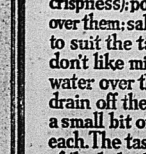
Paris attracts more foreigners than any other city in Europe. It is in this respect a true cosmopolis. Around these visitors—for them and thanks to them—a big business of luxury and a profitable trade in pleasure have grown up; imposing restaurants, brilliant cafes, elegant shops—all of those places that the Frenchman hardly knows and never frequents. It is in this artificial world of the "boulevard" that the figaro industry has developed. We already possessed the "esprit du boulevard," which was not the true French spirit, or was, at least, only a very small part of it, says Firmin Roz in the Yale Review. To them there was added to this a certain boldness of language, a tendency to freedom in expression—for it is the French way to be outspoken. Imperceptibly this boldness became the worst sort of license, where grossness too often took the place of wit. It is this unsavory mixture, having nothing really French, which strangers are shown and by which they are to judge our race. This is the memory they take away with them from Paris—from the Paris of the Sainte-Chapelle, of Notre Dame, of the Louvre, of the Invalides, and the Arc de Triomphe de l'Etoile; the Paris of history and of libraries and museums, of great schools and the oldest university in the world, the Paris of Racine, of Moliere, and Voltaire; the Paris of the seventeenth and eighteenth century salons; the Paris that has in all times counted kings, statesmen, scholars and artists.

Borden to Visit Ottawa.

OTTAWA, Feb. 2.—The latest report as to Sir Robert Borden's whereabouts and plans to reach Ottawa, is to the effect that Sir Robert, on landing in England will go to Cornwall and spend a couple of weeks, then returning to Canada. It is expected he will be in Ottawa in about a month or five weeks, and after a week or two in Ottawa will leave again for the south, accompanied by Lady Borden.

Canadian Delegates Arrive In Paris.

OTTAWA, Feb. 3.—A cable received by the Government on Saturday announced the safe arrival in Paris of the Canadian delegates to the meeting of the governing body of the international labor office in that city. Messrs. F. A. Acland, Deputy Minister of Labor, and Tom Moore, president of the Central Trades and Labor Congress represent Canada at the deliberations of the governing body.



FOR A TOPPY, TASTY BREAKFAST that puts you on your toes mentally and physically: Heat two Shredded Wheat Biscuits in the oven (to restore their crispness); pour hot milk over them; salt or sweeten to suit the taste. If you don't like milk pour hot water over the Biscuits, drain off the water, place a small bit of butter on each. The tasty goodness of the baked whole wheat is a joy to the palate and supplies all the nutriment needed for a half day's work.

JIREH BREAKFAST FOOD
ASK YOUR GROCER FOR IT

SANTAL MIDY CAPSULES
CATARRH BLADDER 24 HOURS
Made from the Sandal Wood Oil
Beware of imitations

Fry Fairyfoot The Instant Bunion Relief



We have seen many bunion sufferers made happy and grateful by Fairyfoot. They used FAIRYFOOT and are very happy and satisfied.

What FAIRYFOOT has done for others it will do for you. It relieves at once, heals and removes the bunion almost after application the pain and inflammation ceases at once. FAIRYFOOT literally draws out the bunion permanently.

For 20 years the remarkable healing power of FAIRYFOOT has astonished thousands of users and we have yet to hear of a case in which it failed. Get a box today. Use only as label, or we want you, to return it to us and get your money back.

OSTROM'S DRUG STORE
213 FRONT ST.

HORLICKS MALTED MILK
50c., $1.00, $3.75
OSTROM'S DRUG STORE
"The Best in Drugs"

GOITRE OR THICK NECK REMEDY SENT ON RECEIPT OF ONE DOLLAR.

This wonderful remedy has one month and is sufficient to reduce the largest goitre. We have received guineas of 40 years standing, in a few months time. Remedy is harmless to use, either for disorder. Place one dollar in a letter and send to us. Full directions, postage, packing and duty paid on your remedy will be sent by return mail. Address: Dr. Stockton Goitre Remedy, Box 327, Toronto, Ont.

PROMPT RELIEF for the acid-distressed stomach, try two or three
KI-MOIDS
after meals, dissolved on the tongue—keep your stomach sweet—try Ki-moids—the new aid to digestion.
MADE BY SHARP & DOHME
MAKERS OF SCOTT'S EMULSION

SINCE 1870
SHILOH
30 DROPS STOP COUGHS

An Interesting Display of

LADIES' NEW SPRING GARMENTS

We cordially invite all to attend this magnificent display of New Spring wearables, because we know you will enjoy seeing the very latest in wearing apparel.

DISTINCTIVE NEW COATS.

A big assortment of becoming styles in the most attractive cloths await you here.

$19.50 to $45.00

FAVORED SUIT MODELS

If you once see the many splendid models, the clever tailoring and the beautiful fabrics we are showing, you are sure to like them.

$25.00 to $72.50.

NEW DRESSES

A pleasing array of the season's most distinctive models—made of the newest fabrics and in the most popular styles.

$21.50 to $49.50.

EARLE & COOK CO.



Rubbers! Rubbers!

It's Rubber Time

The Slushy Weather is about here, and it pays everyone to take Extra Precaution in the matter of keeping your feet dry and warm.

Our Rubbers are of the best that can be had on the market and we carry a complete stock and variety.

We can fit any shoe in Ladies', Men's, Boys' and Girls' in Black and Brown; also carry big stock of Rubber Boots at all prices.

The Leslie Shoe Store

PHONE 553

THE STORE FOR HIGH GRADE AND RELIABLE FOOTWEAR



Hudson Seal Coats

The beginning of the season which starts shortly will see furs much higher in price, with no sign of falling.

We have a new stock of HUDSON SEAL COATS at ROCK BOTTOM prices. If you are looking for an Al coat just step inside and look these over, for we are sure we can satisfy you.

DELANEY

17 Campbell St. The Furrier Opp. Y.M.C.A.

Phone 797 WE BUY RAW FURS

Sweater Wools

At the present time we have the best assortment of Sweater Wools we have had for a long while, and now is your opportunity to get what you want for your new sweater.

The Beehive CHAS. N. SULMAN

Sugar Went Up $2.00

WE WERE ENTIRELY SOLD OUT BY NOON SATURDAY—IT PAYS TO SHOP EARLY.

Buy Your Jam Now

It is sure to be higher. We are selling it for less than the present wholesale prices. We offer the following prices. Come early while our stock is complete.

Pure Strawberry Jam, 4 lb. pail	$1.25
Pure Raspberry Jam, 4 lb. pail	$1.15
Raspberry and Red Currant Jam, 4 lb. pail	$1.05
Raspberry and Apple Jam, 4 lb. pail	75c.
Strawberry and Apple Jam, 4 lb. pail	75c.
Keiller's Imported Marmalade, 4 lb. pail	$1.05
Jam in Jars	15c. and 20c.
Marmalade in Jars	30c.

KELLAWAY'S

PHONE 91 Bridge and Everett

City and Country

$100,000 FOR HOSPITAL

Kingston City Council passed a by-law for the expenditure of $100,000 for the erection of an infectious building in connection with the Kingston General Hospital extension scheme.

ROBBERY AT OSHAWA

Burglars entered two hardware stores in Oshawa on Saturday night and carried off goods to the value of one thousand dollars. The police in various municipalities have been notified of the robbery.

TO ATTEND ANNUAL MEETING

A number of the members of Hastings County Council were in the city today en route to Toronto to attend the annual meeting of the Good Roads Association, which opened today in that city.

TO INTERVIEW MINISTER

Representatives from the City Council, Chamber of Commerce and the Township of Ameliasburg went to Toronto today. The object of the party is to consult with Hon. Mr. Biggs, Minister of Public Works relative to the bay bridge matter.

47 YEARS ACTIVE DUTY

His Honor Hamilton Burns McDonald, M.A., D.C.L., Chancellor of the Diocese of Ontario, and for half a century prominently connected with the public life of this section of the province, is celebrating his 47 years of active duty as judge of the Surrogate Court of Leeds and Grenville.

NEW KINGSTON THEATRE.

Announcement is made that the property on Princess street occupied by the Pearsall Building Company and the Singer Sewing Machine Company, together with space behind Princess street, extending to Queen street, has been purchased by the Allen Theatres Corporation, Ltd., Toronto, and that work on a modern theatre for Kingston will be started before the first of April.

INCREASE FOR MAIL CARRIERS

A meeting of the County of Frontenac rural mail carriers was held at Kingston for the purpose of drawing up a petition to the Postmaster-General for an increase in the salaries carried in force and to affiliate with the Rural Mail Carriers Association of Ontario. There are fourteen carriers in Frontenac, and it is claimed that the Government allowance for the work is only $30 a mile, whereas the mail carriers in the United States receive $50 a mile.

OAK LEAF FOR "MENTIONED"

A new badge of honor has just been announced. In all cases of men who have been mentioned in despatches during the past war, provided that mention has been made by a commanding officer in the field, a small bronze oak leaf is to be worn in the ribbon of the Victory Medal. The list of units covered in the order include practically the soldiers on every front in which British troops participated during the war. The leaf, it is stated will be a miniature one, somewhat like the bar to the D.S.O. in size.

THE GOLDEN WEST

Mr. C. F. Draycott, a veteran employee of The Intelligencer, presiding over the Binder Department, has received a letter from his son, C. F. Draycott, Jr., who has a large farm near Port Pitt, Saskatchewan and is looking forward to the Belleville Old Boys' Reunion to renew old acquaintanships. In writing his father and brother he reports a good crop last year including 700 bushels of barley, 1,200 bushels of wheat and 3,000 bushels of oats, besides plenty of garden vegetables and poultry. They have also had a busy winter on the Draycott farm with eighty head of cattle to care for, besides pigs and horses. This year a big crop will be put in with a three-quarter section in wheat, barley and oats. In addition to his material prosperity Palmer Draycott announces an addition to the family for cess in a wee baby girl recently brought there by the Stork.

$50,000 STARVING JEWS.

Good progress is being made in Ontario with the organization of the appeal which shortly will be made for funds to relieve the 800,000 Jews who are starving in Eastern Europe. Sir Edmund Walker, President of the Canadian Bank of Commerce, is honorary treasurer of the fund, and will receive all contributions. Dr. Barnardo as Sir Edmund Osler, Sir Mortimer Davis and others equally prominent are taking an active part in the campaign. In addition to the provincial, local committees are being organized to take charge of the soliciting campaign to make the direct appeal in their localities. The committee which has consented to undertake this duty in Belleville consists of W. B. Riggs, chairman; Major R. D. Ponton, vice-chairman; Donald MacFadyen, treasurer; H. W. Ackerman, Dr. C. T. Scott, A. G. Davis, D. V. Sinclair, H. Yanover.

MEETING WITHDRAWN.

Owing the order of the Board of Health there will be no meeting tomorrow (Wednesday) evening of Maira Masonic Lodge.

YARD JURISDICTION CHANGED.

The Manitoba yard of the Grand Trunk railway has been transferred to the jurisdiction of the Sixth district, of which N. P. North, of Belleville is trainmaster, and J. J. McMillan, Belleville, superintendent. The Fifth district, under Trainmaster George Cooper, will hereafter extend only to the Perth street crossing of the G. T. R. at Brockville.—Brockville Recorder

NINE CASES OF LIQUOR STOLEN.

W. A. Moll, 12 Keefer street, Brockville, has reported to the police the loss of nine cases of liquor, stolen from his cellar during the past three days. The liquor was purchased from a licensed firm in Montreal and the cases were labelled with the owner's name. In the lot were four cases of G. & W. special, two cases of Imperial, two cases of White Wheat whiskey and a case of Seagram's whiskey.

PRESTO MUSICAL CLUB

Few citizens are acquainted with the fact that Belleville has a real live musical club that has been thriving for some months. Early in November a few young energetic lovers of music organized themselves in to a society, and, as a result, have become one of the great music masters is read, performed or racked generally over the coals. As in all musical organizations great care is taken in the selection of members—the main qualifications being the ability to keep in perform—and read about the classical and modern musicians—a willingness to work and a generous aversion to knocking. Last night the 5th meeting of the club was held at Mr. Chas. Dolan's Church street, and Scandinavian composers were under discussion. The program was arranged by Miss Elizabeth Potter and was most delightful. The result being a better understanding of the country and surroundings that produced a Jenny Lind —a Grieg—or a Sinding. Soon after the last on public gatherings is lifted the closed meeting public will have an opportunity of hearing and criticising this newly-formed organization. Then an "open" meeting will be held, which will be announced later. The following programme proved very entertaining and instructive:

Reading, (Grieg)—Mr. Sam Anglin.
Piano Lyric Pieces (Grieg)—Miss Phyllis Boyd.
Vocal, Group of Songs (Grieg)—Mr. Anglin.
Piano Duet, Peer Dynt Suite (Grieg) —Misses Bogart and Potter.
Violin, Sonata in F. Minor (Grieg) —Miss Joy Higgs.
Piano, Lyric Pieces (Grieg)—Miss Winnifred Pearse.
Song, "Ich Liebe Dich (Grieg)—Mr. R. J. F. Staples.
Piano—"Galloping Horses" (Schytte) —Mrs. Ronald Lewis.
Vocal "Last Night" (Kjerulf)—Miss Strethel Walton.
Piano, March Grotesque (Sinding) Mrs. Lewis.

Social And Personal

Mr. and Mrs. Morton B. Weese, of Ameliasburg, announce the engagement of their eldest daughter, Edna Margaret, to Mr. Harry Cunningham, youngest son of Mr. and Mrs. Fred Cunningham, of Ameliasburg. The marriage to take place very quietly the last week of March.

In the list of graduates from the Montreal General Hospital the name appears of Miss Catherine (Kate) Dulmage, formerly of this city. Her old friends will be pleased to hear of her success in completing her training and that she is a graduate nurse of that institution.

L. E. Allen, C.E., left this afternoon for Toronto to attend the Ontario Good Roads Association conference and annual meeting. Members and officials of Hastings County Council will also be in attendance, and the Engineers' Association will be guests of Lieut.-Governor Clarke at Government House on Thursday.



PUNY, AILING CHILDREN NEED VINOL

Because It Enriches the Blood, Makes Sound Flesh and Muscle Tissue, and Literally Puts Lasting Round and Plump

Druggists Guarantee It

When a child is tired all the time, no appetite, weak, sickly and ailing —no energy, no vitality, they need the strengthening elements of tonic iron, combined with the rare flesh, muscle and tissue building elements of good old-fashioned cod liver oil as contained in VINOL. That is what makes them respond so quickly to its use.

VINOL is easily assimilated and contains no oil to upset their delicate stomach like emulsions.

Just try it on our guarantee and you will get the same results as this mother who writes: "My little girl was weak, puny and tired all the time, did not want to do anything. VINOL was recommended, and it built up her strength and made her healthy, and now she romps and plays like other children, and is robust and rosy."

If you have a sickly, ailing child do not wait another day, but get a bottle of VINOL and let us on the guarantee of your druggist to return your money if it fails to benefit.

Called by Death

MRS. CAROLINE STORIE

Mrs. Caroline Storie, a resident of Toronto for the last 25 years, died suddenly on Saturday. Mrs. Storie was in her 84th year. She was born in 1841 in Belleville where she resided until the death of her husband, when she went to Toronto to live with her daughter, Mrs. J. W. Copp. She was a member of St. John's Presbyterian Church. Two daughters, Mrs. W. Greer, of Oshawa, and Mrs. W. J. Copp, of Toronto; one son, Mr. J. D. Storie, of Oshawa; one grandson and one great-grandson survive.

PATRICIA J. COUSINS

Patricia June Cousins, infant daughter of Mr. and Mrs. Frank Cousins, residing at 53 South George Street, passed away yesterday evening. The sympathy of many friends will be extended to the bereaved parents.

AMOS FREDERICK

Mr. Amos Frederick, who was an inmate of the County House of Refuge died yesterday afternoon. Deceased was 77 years of age and had always made his home in this county. The body will be interred in Belleville cemetery.

REV. FATHER MURTAGH

Rev. Father Murtagh, parish priest of Marmora, died in his residence in that town on Saturday afternoon after a lingering illness. Father Murtagh had been ailing for some time but lately grippe made his illness more serious, and he grew worse until the end came on Saturday. He had been parish priest at Marmora for a number of years and had accomplished much work, placing the parish in a very favorable position financially. Since he first went to Marmora, Father Murtagh built a church and house and a new separate school also has been erected. He was a kindly disposition, which made him liked by all who came in contact with him.

GRACE WRIGHT.

Miss Grace Wright, aged 17 years 8 months, second daughter of Mr. and Mrs. Robert Wright, residing on the 6th concession line of Thurlow Township, died this morning after a brief illness. Deceased was born in Thurlow and resided there all her life. She was a young lady well known and had many friends who will regret her passing.

ED. J. JONES DIES, WELL

KNOWN AS HORSE DEALER

Brampton, March 2.—The death occurred here of Ed. J. Jones, well known throughout Canada as a prominent horse dealer. He seized with an attack of paralysis when curling at the local rink last Wednesday evening and all efforts to restore consciousness proved unavailing. Dr. Howland was summoned but he found that nothing could be done.

Mr. Jones was born in Brampton forty-six years ago, and built up a high-class connection throughout the Province, which he continued when he removed to Ottawa ten years ago. Returning here four years ago, after an absence of six years he entered business as a real merchant and he prospered very handsomely when the people needed coal during the general scarcity of fuel experienced in the past three winters.

He leaves a wife and two children.

KILLED BY 80-FOOT FALL

Port Colborne March 2.—Frank Rice was killed instantly when he fell a distance of eighty feet, while at work on the reconstruction of the Government Elevator here.

Hunters and Trappers



BUY ONLY

"Lifebuoy" Brand Rubber Boots

Hip Rubber Boots
3-4 length Rub. Boots
Knee Rubber Boots

Boys', Women's, Children's Rubber Boots—all sizes.

We carry First Quality Rubbers only.

THE HAINES SHOE HOUSES

The Road to Independence



Trouble comes to all of us at one time or another.

The man with a good bank account, is fortified against the "slings and arrows of outrageous fortune".

It is the duty of every man to lay aside something for the inevitable rainy day.

Open a Savings Account today—and take your first step along the road to Independence.

THE MERCHANTS BANK OF CANADA

DONALD MacFADYEN - MANAGER BELLEVILLE BRANCH

TO HELP INSURE PROSPERITY

Canada enters upon a new era—an era of GREAT POSSIBILITIES. It is her opportunity to develop—and every Canadian can help by insuring continued prosperity—by SAVING. Start today and save. Open an account with this Bank. Interest paid at current rates.

THE STANDARD BANK OF CANADA

BELLEVILLE BRANCH - - - JOHN ELLIOTT, Mgr.

Shannonville open Mondays and Thursdays.
Foxboro open Tuesdays and Fridays.
Bolleroville open Wednesdays.

Obsequies

MISS WINNIFRED HARKER

Many friends of the late Miss Winnifred Harker were on Monday afternoon in attendance at the obsequies at Christ Church the impressive burial service of the Anglican Church was conducted by the Rector, Rev. Rural Dean Swayne, after which the body was placed in Belleville cemetery vault. The many beautiful floral tributes were most evidences of the esteem deceased was held in by her numerous friends. The bearers were Messrs A. DeLong, C. Wallbridge, E. Bishop, E. T. Cherry, W. Deimble and W. Chrysler.

The floral offerings were as follows:

Pillow—Family.

Wreaths—Brother, sister and children, Schreiber, Ont.; "White Swan" staff, Toronto; Mrs. Bolton and Mrs. Irwin; Mr. and Mrs. A. C. Gillett; Mr. and Mrs. Dr. J. Wilson.

Anchor—Mr. and Mrs. Geo. Cornish.

Heart—Mr. and Mrs. G. C. Storey and family.

Sprays—John and Florence Newton; Mrs. and Miss Ingram; Mrs. and Bessie Hurst; Miss Jane Bishop; Mrs. E. and family; Mr. and Mrs. B. Dominie, Mr. and Mrs. J. Calcutt, Mr. A. DeLaney, Miss Babe Mitchell, Mr. and Mrs. E. T. Cherry, Mr. and Mrs. C. E. Bishop, Potter children, C. M. Wrenehaw, Toronto; Mrs. (Col.) Campbell, Mrs. Jas. McPherson and family, Mr. and Mrs. D. Brown.

In Memoriam

DONALD—In proud and loving memory of Lieut. A. S. Donald, who died of wounds, March 2nd, 1917, at 22 Casualty Clearing Station in France, and Trudy Communal cemetery, France.

In Flanders, softly sleeping,
Where the poppies blow,
Lies the one we love so dearly,
In his lonely, silent grave.

Wife and daughters.

DIED

LUCAS—In Belleville on Sunday, Feb. 28th, Harriet Hester Lucas, relict of the late Dennis Lucas, in her 77th year.

The funeral will take place from her late residence, 53 Dundas Street on Wednesday, March 3rd, 1920 at 10 o'clock. Service at the house at 9.30 a.m. Interment Victoria cemetery vault.

TEACHERS' MAY STRIKE

Because their requests for increased salaries were not granted in full, the lady Public school teachers of Kingston, have served the Board of Education with an ultimatum threatening to resign on April 1st unless the flat three hundred dollar increase in salary asked for is made.

COLDS OPEN THE DOOR TO MORE SERIOUS AILMENTS

Don't wait until that cold of yours develops into La Grippe, or Influenza, get a box of Dominion C. B. Q. tablets now, one or two doses will break the worst cold. C. B. Q. stands for Casara Bromide Quinine properly combined in the right proportion and compressed into small chocolate coated tablets that are easily swallowed. Insist on Dominion C. B. Q. (in the red box). Carry them always in your pocket or purse, if you don't need them to-day you may to-morrow, be prepared. National Drug & Chemical Co. of Canada, Limited.

FOR COLDS, LA GRIPPE, NEURALGIA, HEADACHE, COUGHS.

TAKE Dominion C. B. Q. Tablets in the red box 25 cents.

Just Ink

There is no tone in a bottle of ink.

We might use up a bottle of ink in writing about the tone quality of the Lindsay Piano

—and still fall far short of expressing its real worth to you.

A short half-hour spent in our warerooms listening to the Lindsay Piano will save your time and ours.

You will learn more in that short time than from reading a million words.

Come in and spend that half-hour at—

LINDSAY'S

249 Front Street, BELLEVILLE

1/2 hour pleasantly spent here obligates you in no way.

CLASSIFIED ADVERTISEMENTS

Advertisements under this head, 10 words or less, 25 cents; for each insertion and 1 cent for each additional word; 6 insertions, 75 cents; 6 insertions, $1.00. Discount strictly for cash. This rate applies to all except Auctioneers for Auction Sales, which will be published at 2 cents per word. Count 2 marks and figures (28) as one word each.

WANTED

WANTED TO BUY ABOUT 40 HEAD OF good heavy dairy cows, from 1200 to 1300 lbs., from 4 to 5 years old. Will be milked by Sept. 1st. Apply to Jas. Wallace, Jr., R. R. No. 2, Plain Road, Marmora, or 'phone the same two weeks. John Donovan. 2-6d

WANTED TO PURCHASE—FALSE TEETH, any condition. We pay $2 to $50 per set. Also old gold, silver, platinum, diamonds and watches. Hilton Bros., 326 Gerrard East, Toronto. 12-6m

WANTED—NUMBERED HOUSE OR SMALL furnished suite. Box "C," Intelligencer. 2-6d

WANTED — SECOND HAND ORPHIR Piano for cash or in exchange on part payment on new instruments. C. W. Lindsay, Limited. 2-6d

HELP WANTED—FEMALE

WANTED AT ONCE — MAID. EXPERIenced in dinner, Ward 3. Apply this month. Experienced dining room girl, Ward 3. Apply this month. Experienced for day and week work. Apply Mrs. C. V. Robinson, Windsor House. 2-6d

WANTED AT ONCE—MAID FOR LIGHT housework. Two evenings at 24 Albert Street. 12-6d

WANTED AT ONCE—MAID FOR GENERAL housework, family of three. Apply Mrs. Chas. Walkers, 79 Cathcart St. 2-6d

RELIABLE GIRL OR WOMAN WITH REferences as cook-general. 161 Albert Street. 2-6d

WANTED AT ST. AGNES' SCHOOL, IN Belleville—a housemaid. Apply to the matron. 2-6d

FOR SALE

FOR SALE—A GROCERY BUSINESS AND premises for sale. Reason for selling, Owner leaving Belleville. Apply 2 Ridley Street, North Belleville. 2-6d

FOR SALE—HORSE, CUTTER AND HARness. 1-tube Radio Kit is. 46-6d

FOR SALE—A HOLSTEIN COW, 10th YEAR of age. Apply at Kirk Hill's Meadowbank. 2-6d

BARGAIN—$350, EIGHT ACRES, HOUSE and barn, 3 miles outside the limits of Belleville. Grand Insurance Agent, 15 Bureau St. 2-6d

FOR SALE—GURNEY-OXFORD SIX-HOLE steel range, reservoir, high closet, nickel trimmed. Apply 322 Albert St. 175-6d

FOR SALE — RESIDENCE, 186 WILLIAM St., on easy terms. Apply Mrs. Wallace, 49 Victoria Ave., or Alex. Wallace. 27-6tf

FOR SALE BUILDING LOTS ON Meyers Ave.; also brick house, corner Bridge and Dundas streets. Apply Thomas Deacon and stable. Apply 241 Bleecker Ave. 27-6tf

FOR SALE—BRICK AND FRAME HOUSES. Apply to Thomas Deacon, 241 Bleecker Ave. 27-6tf

BUSINESS CHANCES

IMPORTANT—If you are selling out I will pay you the highest prices for furniture, rugs, carpets, stoves, etc. Phone 1-tube Radio Kit is. 46-6d Dyer, 20 Front St. Send Card orders promptly. 2-6d

TO LET.

TO LET—A FIVE ROOMED FURNISHED house, convenient to the Grand Trunk, suitable for a young married couple. Rent moderate. Apply Box "C," Intelligencer. 178-6d

HOUSE TO LET, NO. 186 CANNIFTON Road. Apply D. V. Doyle, Phone 282. 2-6d

TO LET—IN LEAVENS BLOCK, SOUTH Front Street, unfurnished four-roomed flat. Apply to Mrs. C. C. Leavens, 139 George St. 2-6d

BUSINESS PERSONAL

D. GOODMAN, 6 MILL ST., BUYS RAGS and short sacks, tan coats each, 50c. Men's, thirty-five cents. Horse hides, $3.00. Horse furs, sheep, fur, mink, coon, highest price. Phone 1W. 2-6d

HELP WANTED—MALE

BLOOMERS WANTED. APPLY BELLEVILLE Hardware & Look Mfg. Co., 7-6d

WANTED — TWO EXPERIENCED FARMhands for Saskatchewan. Highest wages paid. Apply Box "D," Intelligencer. 252-6tf

NOTICE TO CREDITORS.

In the Matter of
"LAZIER POTTER MILLS LIMITED"
In Liquidation

NOTICE is hereby given that the said "Lazier Paper Mills Limited," with head office at the City of Belleville, in the County of Hastings, Paper Manufacturers, have made an assignment of the 26th day of February, 1920, under the Act, and agreement thereto attached, to the undersigned, and the shareholders passed a resolution requiring the Corporation to be wound up and have appointed John George Moffatt of the City of Belleville, Bank Manager Liquidator.

The Creditors of the said "Lazier Paper Mills Limited," are to file their claims on or before the 5th day of March 1920 to send by post, prepaid to Stewart Masson of the City of Belleville (Bank of Commerce Chambers) Solicitor for the Liquidator of the said Corporation, their names, addresses, and full descriptions, full particulars of their claims, a statement of their accounts and the nature of the securities (if any) held by them; after which date the Liquidator will proceed to distribute the assets of said Corporation, having regard only to such claims as he shall have notice of, and will not be responsible to any Creditors of whose claim he shall not have had notice at the time of distribution.

Dated at Belleville this 23rd day of February, 1920.

J. MASSON,
Belleville, Ont.
Solicitor for the above named
Liquidator.

fM.mt.9.16

ENGLISH
Marrowfat Peas
for boiling

1 lb. - - - - 20c
2 lbs. - - - - 35c

Charles E. Bishop & Son

192 FRONT ST. PHONE 283

City and Vicinity

ANNOUNCEMENT

Dr. J. M. Wilson will resume practise on December 1st in his former office, the corner of Bridge and Front, over the Marckatta Bank. dtf

Blouses, Middies, Embroideries, at Wholesale prices. WIMS & CO.

Two old time favorite jigs—Father O'Flynn Haste to the Wedding—Kerry Row and Money Musk.—No. 2037.—C. W. Lindsay, Limited.

The regular monthly meeting of the Argyll Chapter, I.O.D.E. has been postponed from March 3rd to Wednesday, March 10th at three o'clock in the Armories.

G. H. Kingsley, Auctioneer, Crystal Hotel, Belleville. Phone 324. TfSu

Daly's Good Tea, unecualled for quality, strength and uavour. At McKeown's Drug Store, Belleville.

Get your Calitosta and Florida tickets from S. Burrows, C. P. R. Agent, Belleville. 427 dtf

A new joy for the children. The famous "Bubble Books." Get them at Lindsay's.

Rubber Boots Resoled with Rubber at John Henley's, Foot Bridge Gangway. 2 6d

Favorite Military Marches always in stock: Under Double Quick—Her Chariot Race—No. 2848. High School Cadet March—King Cotton March—No. 6166. Liberty Bell—Standard Bearer March—No. 2079.—C. W. Lindsay, Limited.

Get your select player rolls at Lindsay's.

Get your marriage License at R. J. Fisher's Insurance Office, 19 Campbell street. 46,8,mf,tf

SHOE REPAIRING

Shoes neatly and quickly repaired at John Henley's, Foot Bridge Gangway Phone 699. 2 6d

If you want dance records which will keep you on your feet, here is the list: I Want my Daddy Who Will Rock Me to Sleep (F.T.)—I Might Be Your Once-in-a-while (F.T.)—No. 2840. O, Oh! (F.T.)—Somebody Stole My Wonderful Pal (O.S.)—Nobody Know (F.T.)—A2839. Dardenella (F.T.)—Why Did Flower Wilt—A2837. My Baby's Arms (F.T.)—On the Streets of Cairo (O.S.)—A2811.—C. W. Lindsay Limited.

NOTICE.

Public please take notice that I will not be responsible for any debts contracted by my wife, Mrs. James Robinson.

mi-2t JAMES ROBINSON.

NOTICE

March 1st, 1920.

My wife, Alice Mary Taylor. Is continued in live abroad, chiefly in Germany, and has left my bed and board I will not be responsible for any debts incurred by her after this date.

1 2td DAVID ARTHUR MOON.

CARD OF THANKS

Mr. and Mrs. J. B. Harker and family desire to express their sincere thanks and appreciation for the many expressions of sympathy and kindly deeds shown to their daughter, Winnifred, during her late illness.

MEXICAN BANDITS

SLAY EX-CONSUL.

Washington, March 2—Augustus Morrill, formerly American Consul at Mazanillo, Mexico, was killed by Mexican bandits.

The present Consul at Mazanillo in reporting the killing to the State Department, said Morrill was attacked while on his way to the Hacienda El Balcon three miles from Colima where he lived, and that in a fusillade of pistol shots received two wounds.

The American Embassy at Mexico City has been instructed to make urgent representations to the Mexican Government looking to the arrest and punishment of the murderers and the American Consulate at Nantala has been instructed to make similar representations to the local Mexican authorities.

Mr. Morrill's widow, who is eighty years old, lives at Colima.

SMUGGLER KILLED.

EL PASO, Texas, March 2.—An unidentified Mexican smuggler is dead and another Mexican is in a critical condition as a result of a battle yesterday between Mexican military border guards and Mexicans said to have been attempting to bring a quantity of whiskey into the United States. Forced to withdraw, the alleged smugglers retreated across the river, leaving behind two of their number wounded. One of them died after reaching a hospital. The other was wounded in both legs. Ninety bottles of whiskey were seized by the soldiers.

Wedding Gifts

Most people come to Blackburn's when there is occasion for giving a wedding present — and the brides are most deeply appreciative of those gifts.

The charm, taste, and usefulness of a Blackburn present create an atmosphere of elegance and fine taste, and give it high place among the choice things that add so much to a home's attractiveness.

Innumerable, Welcome Gift things in Sheffield Plate—

$5.00 to $30.00

T. Blackburn
Jeweler and Optician

WON FAME AS TRAITOR

HOUSTON STEWART CHAMBERLAIN HAS AGAIN BURST INTO PUBLIC LIMELIGHT.

He Deserted the Country of His Birth and Became More German Than the Strongest Member — Strange Career of Man Who Hated the Jews and the British.

HERR HOUSTON STEWART CHAMBERLAIN has again burst into the international limelight, on this occasion with a book advising the Roumanians to continue in their refusal to grant citizenship to the Jews. Roumania has so far declined to sign the Peace Treaty, because one of the provisions is that full rights of citizenship shall be granted to "ethnical minorities," which is diplomatic language in the case of Roumania for the Jews. A similar stipulation block appeared at the Congress of Berlin in 1878, when Roumania, before her full independence could be recognised by the Great Powers, was called upon to give the Roumanian Jews the same rights as other Roumanians. This was done, according to Herr Chamberlain, at the instance of "the Jew Disraeli." Roumania grudgingly submitted and nominally the Jews can obtain full citizenship, just as nominally the negroes can vote in Alabama and Texas. Practically, the Jews cannot obtain full citizenship, so many difficulties being thrown in their way that the promise given the Berlin Congress is "kept in the ear and broken to the heart." It requires a special vote of the Legislature for each application, a two-third majority being required, and to remove this injustice was one of the minor aims of the Peace Conference. But Roumania remains obdurate.

In the early days of the war one of the most detested names in the British Dominions was that of Houston Stewart Chamberlain, the English renegade, who became more German than Hindenburg, more Prussian than Lissauer. His story is a remarkable one. He was born in England of English ancestry back to the time of the Norman Conquest. For generations his forbears had been military or naval officers. His father was a rear admiral, and his mother the daughter of a naval captain. Two of his uncles were generals, another was a field marshal. He himself was intended for the army, but was unable to get his training at the Lycee Imperial, Versailles, as he had been a British officer and probably would have said the standard military traditions of his family. But he suffered a nervous collapse, and became almost a semi-invalid. It was feared that his health might not stand the rigors of an English climate, and so he went abroad for life.

A tutor was engaged and he turned to and be a fine specimen of pure Germanism, one who believed that it was the ultimate mission of Germany first to conquer, then to rule the world. How it was that young Chamberlain fell so completely under the influence of his tutor is for psychologists to explain. Fall he did. He almost worshipped his tutor, and the friendship began to worship the doctrine he preached with regard to Germany. He soon became a German at heart and change of his spiritual allegiance in a way that would be impossible, one would think, for more than two people out of a million. Ruth's devotion to Naomi was a half-hearted and qualified surrender to the allegiance that Chamberlain brought to Germany when he took up his residence to live abroad, chiefly in Germany, and his last ambition was to die there. He

The Daily Intelligencer.

LET THERE BE HARMONY IN THINGS ESSENTIAL—LIBERTY IN THINGS NOT ESSENTIAL—CHARITY IN ALL

BELLEVILLE, ONTARIO, WEDNESDAY, MARCH 3, 1920.

THE WEATHER

Easterly winds fair and moderately cold today.
Thursday—Southeast winds with snow or rain.

Established 1836—
83 Years' Continuous Business Is Guarantee for Square Deal.
TICKELL & SONS CO.
Furniture and Undertaking.
Phone: Office, 2; Residence, 238.

Big Power Moguls Anxious To Develop St. Lawrence

WOULD BEAR ENTIRE COST OF DEEPENING PROJECT FOR THE POWER PRIVILEGES—PEOPLE OF CANADA AND UNITED STATES WOULD NOT PERMIT IT.

Buffalo, March 2—The International Joint Commission after a round table conference between the commissioners and delegates adjourned on this afternoon. The next session will be held at Washington in April. In the meantime a list of various Canadian and United States points to be visited will be made out.

At today's meeting of the Commission, which met in the Mayor's office R. S. Gourlay and Major Alex. Lewis representing the Toronto Board of Trade and Canadian Power interests, spoke. "We have always anticipated the deepening of the St. Lawrence, Mr. Gourlay said. "We have expected it confidently so that ocean tramp steamers can go from the head of the Great Lakes to Europe direct. In this expectation Toronto and the Dominion Government have spent over $30,000,000 since 1913 in harbor improvements, dredging to a depth of 30 feet."

Some Convincing Evidence

No more convincing evidence for the deepening at the river from the standpoint of power development has been given by the commission than that of John H. Finey, the vice-president manager of the Aluminum Company of America and a well known American electrical engineer. The commission was visibly impressed.

"The New England States are the workshops of the nation," he said, "and the time has come when a tremendous increase in power will be required not only for power for manufacturing and lighting, but for the electrification of the railroads themselves. The need at the present time may be estimated in millions of horsepower. That means, gentlemen, that every stream within a radius of four miles will have to be used. We can use the southern streams, the Potomac, Susquehna, Delaware, and the St. Lawrence at Cedar Falls. Without the St. Lawrence there will not be enough. The plan is quite feasible. What Canada has done in its splendid Hydro-electric Commission of Ontario we commend to the fact that it is important to Canada as to the United States that this should be done."

Willing to Build Canal

Perhaps the most authoritative statement from a Canadian today on the feasibility of the project and the proper attitude so far as other interests besides desiring private franchises are concerned, came from Major A. C. Lewis, Toronto, secretary of the Association of Deep Waterways and Power Association, organized last November to crystalize Canadian public opinion in favor of the canal. He stated specifically that two companies were prepared to build the canal for navigation purposes, provided they should have the power privileges, as the companies were in 1909 when their attempt for a franchise was defeated chiefly by the newly-organized joint commission. He presented a report of Mr B. Acré, assistant engineer of the Hydro Commission, to prove that the whole project was not only feasible but economically cheap.

Reasonable Tolls

These companies would be willing to bear all the expense of building the canal—could you name the companies?"

Major Lewis: "Well one of them is the Great Lakes and Atlantic Power Company."

Sir William Hearst: "This offer is substantially the same as the one of 1909."

People Wouldn't Permit It

Major Lewis: "Yes, I mention it quite freely because I don't think that other Government would hand over such evident assets to private companies. I am certain the people of the United States will stand for it and I have my hand on the pulse of the United States they would not stand for it. Finey, the vice president manager of the Aluminum Company of America and a well known American electrical engineer, the commission was visibly impressed.

"The New England States are the workshops of the nation," he said "and the time has come when a tremendous increase in power will be required not only for power for manufacturing and lighting, but for the electrification of the railroads themselves. The need at the present time may be estimated in millions of horsepower. That means, gentlemen, that every stream within a radius of four miles will have to be used. We can use the southern streams, the Potomac, Susquehna, Delaware, and the St. Lawrence at Cedar Falls. Without the St. Lawrence there will not be enough. The plan is quite feasible. What Canada has done in its splendid Hydro-electric Commission of Ontario we commend to the fact that it is important to Canada as to the United States that this should be done."

Willing to Build Canal

Perhaps the most authoritative statement from a Canadian today on the feasibility of the project and the proper attitude so far as other interests besides desiring private franchises are concerned, came from Major A. C. Lewis, Toronto, secretary of the Association of Deep Waterways and Power Association, organized last November to crystalize Canadian public opinion in favor of the canal. He stated specifically that two companies were prepared to build the canal for navigation purposes, provided they should have the power privileges, as the companies were in 1909 when their attempt for a franchise was defeated chiefly by the newly-organized joint commission. He presented a report of Mr B. Acré, assistant engineer of the Hydro Commission, to prove that the whole project was not only feasible but economically cheap.

Reasonable Tolls

These companies would be willing to bear all the expense of building the canal—could you name the companies?"

Major Lewis: "Well one of them is the Great Lakes and Atlantic Power Company."

Sir William Hearst: "This offer is substantially the same as the one of 1909."

People Wouldn't Permit It

Major Lewis: "Yes, I mention it quite freely because I don't think that other Government would hand over such evident assets to private companies. I am certain the people of the United States will stand for it and I have my hand on the pulse of the United States they would not stand for it. Finey, the vice president manager of the Aluminum Company of America and a well known American electrical engineer, the commission was visibly impressed.

"The New England States are the workshops of the nation," he said "and the time has come when a tremendous increase in power will be required not only for power for manufacturing and lighting, but for the electrification of the railroads themselves. The need at the present time may be estimated in millions of horsepower. That means, gentlemen, that every stream within a radius of four miles will have to be used. We can use the southern streams, the Potomac, Susquehna, Delaware, and the St. Lawrence at Cedar Falls. Without the St. Lawrence there will not be enough. The plan is quite feasible. What Canada has done in its splendid Hydro-electric Commission of Ontario we commend to the fact that it is important to Canada as to the United States that this should be done."

Willing to Build Canal

Perhaps the most authoritative statement from a Canadian today on the feasibility of the project and the proper attitude so far as other interests besides desiring private franchises are concerned, came from Major A. C. Lewis, Toronto, secretary of the Association of Deep Waterways and Power Association, organized last November to crystalize Canadian public opinion in favor of the canal. He stated specifically that two companies were prepared to build the canal for navigation purposes, provided they should have the power privileges, as the companies were in 1909 when their attempt for a franchise was defeated chiefly by the newly-organized joint commission. He presented a report of Mr B. Acré, assistant engineer of the Hydro Commission, to prove that the whole project was not only feasible but economically cheap.

Female Workers To Be Protected

Minimum Wage Bill Not to Cover Male Toilers at the Outset

TORONTO, March 3—Male workers are not to be covered by the minimum wage legislation to be brought down in the Legislature at the coming session, according to Hon. Walter Rollo. The measure, which is being whipped into shape under the direction of the Minister of Labor, is being designed primarily for the protection of female labor, though it probably will be made wide enough to cover boys under age. The Government, in dealing with the question of minimum wages this session, is tackling first the problem that most needs attention, and by making a start with female labor will lay the basis upon which the legislation may, at need, be extended to cover all classes of labor.

The plan to be followed is one of establishing minimum wages according to occupation, rather than any general minimum applicable to the whole province. This will involve an investigation of and judgment upon conditions in each industry employing female workers and minors, and the best means of establishing, according to Hon. Mr. Rollo, is the creation of a provincial board with wide powers.

Commission of Five

"The point has not been settled," said the Minister, "but my thought is that there should be a commission of five, two of whom would be women, and that it should be representative of both employers and workers."

Such a commission would have authority, not only to establish minimum wages, but, to enforce them, since the legislation would necessarily be penal provisions for failure by an employer to pay the minimum wage established. A fine of not less than $10 and not more than $200 is suggested.

Just how the Provincial board would proceed in order for that body to determine when it is appointed, but Hon. Mr. Rollo points out that the department has already gathered a large amount of information upon wage conditions among female workers in certain industries, and that this information would be available for the purposes of the board. Generally speaking, the board would deal first with industries or occupations in which there was the greatest need for the establishment of a minimum wage.

There will be no restriction upon the operation of the Act so far as females are concerned. Hon. Mr. Rollo declares that it is the intention to give the protection of the measure to every woman who works for a wage, whether she be a clerk, a domestic, or a factory worker.

WAS MURDERED IN POLAND

Cornwall, March 3.—News of the murder of his brother, Max, at the hands of a band of outlaws in Vilna, Poland, has been received by J. J. Kaufman, of Massena. The word is contained in a letter from the daughter of the murdered man who was rescued by friends.

SCHOOL TEACHERS STRIKE

Scranton, Pa., March 3—The fifty four school teachers in the borough of Archbald, walked out when the School Board refused to grant them $22 a month increase. The schools are closed.

Drury Likely To Survive Ordeal Of First Session

TORONTO, March 3.—How long will the Drury Government last? Will it manage to get safely through the session opening next month? These are queries resulting in much gossiping in political circles and also far afield.

Three months ago the concensus of opinion appeared to be that the Farmer-Labor Coalition would break up within six months. Why that period was agreed upon as the limit to the Government's existence is a mystery for should the ministry escape a defeat in the Legislature during March and April, there is no reason why it should not carry on until the next session, which will not be held until February or March of 1922. Even were trouble to arise within the Coalition between sessions and some of the Ministers to resign, or the Labor group withdraw from the Government, the Premier easily could choose new Ministers and continue at the head of affairs. When the House is not sitting it is not necessary that the Government should be able to command the votes of a majority of the members.

HAS GAINED STRENGTH ...

For the present, the Government appears to be more firmly established than at any time since its formation The Ministers have taken to their labors experience in a number of faulty and ineffective utterances, but they have made up for any loss of prestige in that account by the evident sincerity of their desire to govern for the benefit of all classes and by their readiness to face instead of dodge issues party administrations have been known to do. The Premier of the Labor League and Mr. Dewart to embarass the Government created sympathy for the Ministry, which has been accented by overcoming the obstacles placed in its way, was made to appear stronger and probably did gain considerable strength.

Assuming that the members-elect are loyal to the parties by which they form they were elected, the Coalition has a majority of only one over all possible opponents. The Government with 45 U.F.O. members and 11 Labor-ites, controls 56 votes. Should all absentees assist it they would have 55 votes, made up of 28 Liberals, 25 Conservatives, 1 Independent Liberal (Sir Lomer Gouin of Quebec city), and 1 Soldier (McNamara of Riverdale).

TO VOTE ON MERIT

Actually there is much likelihood of defections in this from the Government. One Liberal member, Parliament of Prince Edward, has declared that he will vote on merit. Hon like J. W. Curry, K.C., of Southeast Toronto and R. L. Brackin, of West Kent and a number of former elected as Liberals are not inclined to side with the Ministry rather than join in any factious attempt to cause its downfall. They will vote according to the merit of issues and not with any idea of outmaneuvering political opponents.

For voting purposes in the House it is doubtful that the Conservatives, with 25 members, are any stronger than the Liberals, with 28 members. With Parliament in the Speaker's chair, the Liberal vote is reduced to 27 and the Conservatives increased to 26 by the Coalition, a further reduction to 25 is in sight, should a division be possible. The Liberal group as a whole is not in sympathy with its leader's policy of badgering the Government.

POLICY OF CONSERVATIVES

As the Conservatives are divided, inclined to hamper the Government. Several of their number are anxious to support good legislation no matter from what source it is offered. But it is known that i causes they decided that it would be bad party policy to join the Liberals in any strategy designed to break up the Government and force dissolution. The line of action that appeals to the Conservatives is that they are the natural opposition to a radical party, the out of Ministers, and a general election should be avoided the party organization throughout the country should be built up for possible eventualities next year. But the Conservatives are determined to dodge every attempt to use them to bring on an election at an early date.

There is no love lost between Howard Ferguson, the acting Conservative leader and Hartley Dewart, the Liberal leader. They are such keen politicians that if it suited the purposes of

IN THE PUBLIC EYE



HAROLD VIVIAN HAMILTON
General Manager Burlington Steel Company, Hamilton, Ont.

both to defeat the Government they would cooperate for that purpose. But the welfare of the parties they lead suggests courses in opposite directions. They have tried to feel one another out on various matters and "emissaries" have passed between them, but with a appropriate results. Each is naturally suspicious of the other's ideas.

DREWY WILL GET THROUGH

On the whole, it would appear a foregone conclusion that the Government will survive the ordeal of the first session unless it disintegrates from friction on the inside, which is unlikely. The feelings of several Labor members would be disastrous under ordinary circumstances, but not when 25 Conservatives are determined to save the Government from defeat.

No Restrictions On Importation Yet

Special Despatch to The Intelligencer Canadian Press Limited

TORONTO, March 3—Hon. W. E. Raney stated today that a memorandum standing had arisen with regard to his reply to the Dominion Alliance requests. The impression conveyed by the morning newspapers is that there will be no amendments to the Ontario Temperance Act. "As a matter of fact," the attorney-general explained, "the Government now has under consideration amendments to section relating to enforcement of the act. My statement to the Dominion Alliance was to the effect that there would be no amendments designed to restrict importation of liquor into the Province.

Divorce Court Is Recommended

Special Despatch to The Intelligencer Canadian Press Limited

TORONTO, March 3.—Uniformity of laws of divorce for Canada was the keynote urged by Premier Drury in the address to the Ontario Bar Association which opened its fourteenth annual meeting at Osgoode Hall this morning. In its report to the Association, the Committee on Law Reform recommended the immediate establishment in Ontario of a divorce court.

Peace With Bolshevik

WARSAW, March 3.—Representatives of Finland, Letvia and Roumania have arrived here to discuss peace conditions to be submitted to the Bolshevik Government of Russia.

"TELL MOTHER I PUT UP A GOOD SCRAP."

A story from Cremonge this week is pathetic. The editor and proprietor of the local paper there succumbed to an attack of grippe. His fellow employees in the office, for a man to carry on the business until permanent arrangements could be made. As the only son in the Soldiers' Re-establishment School for lin-type operators experienced from the fact that the young man was the eldest son of Mr. J. J. Cave, editor of The Beaverton Express. The soldier spirit burned brightly to the end, and shortly before his death he said to his father: "Tell mother I put up a good scrap."—Orillia Packet.

Turkish Army Will Be Limited

Special Despatch to The Intelligencer Canadian Press Limited

PARIS, March 3—Turkey's army will be limited to the number of troops necessary to maintain order in Asia Minor, according to the Paris Journal which says Turkey will be compelled to keep her armed forces on the Asiatic side of the Bosphorus.

Bolshevik Forces Advance In Caucasus

Special Despatch to The Intelligencer Canadian Press Limited

LONDON, March 3—Russian Bolshevik forces are advancing rapidly in Caucasus region, according to an official telegram received by Reuter's from Moscow during the past two weeks. The message says the Soviet troops in that district have captured seventeen thousand prisoners and Gen. Denikine's army is declared to be gradually dispersing.

Tried To Assassinate Hungarian Minister

Special Despatch to The Intelligencer Canadian Press Limited

BUDAPEST, March 3—An attempt was made this morning to assassinate Stephen Friedrich, former premier and war minister in the present Hungarian cabinet. Several shots were fired but the war minister's car sped on. He was not injured. The assailant escaped in motor car held in readiness.

2,300 Deaths In Feb. From Flu

Special Despatch to The Intelligencer Canadian Press Limited

TORONTO, March 3—During February there were more than twenty thousand cases of influenza and pneumonia in Ontario and twenty hundred deaths reported to the Provincial Health Department The toll of deaths while heavy, is not nearly so bad as in October of 1918 when the epidemic caused more than three thousand deaths. Cases of smallpox numbered but a few dozens over three thousand from January figures. Nine deaths were reported. Report states that doctors are not reporting social diseases as required by regulations.

Last Minute Telegraph Briefs

Provincial Highways.

Toronto, March 3—Replying to a deputation from Prescott today, Hon. C. C. Ballantyne declared that the road from Ottawa to Point Fortune will become a provincial highway. A resolution to this effect was passed by the Minister before the Good Roads Association this afternoon.

Battleships, Broken Up.

London, March 3—The disposition of the Turkish navy was definitely settled by the Allied Supreme Council today when it decided that the Peace Treaty should provide that the warships be broken up and that the army will be reduced to such a point that it will not be effective against another country.

Control of Boats.

Ottawa, March 3—A bill has been given by J. E. Armstrong, East Lambton, of a bill to amend the Railway Act, which has carried, will bring all lake, canal and coastwise traffic in Canada under the Board of Railway Commissioners. A similar bill was introduced in the preceding session but was defeated. Many associations representing both consumers and producers are said to be in favor of the move as at the present time, outside of certain steamship lines which are operated by railway companies, vessel men are practically a law unto themselves, regardless of tariffs and time and manner of calling at ports.

SOVIET IN PORTUGAL ?

MADRID, March 3.—Reports from the Portugese frontier today declare that workmen in Portugal have proclaimed a Soviet republic. Postal, telegraphic and other workers are said to have joined the rollbreal men in this movement, news of which reached here from the border by telephone, but has not been confirmed.

Unable To Get Supplies From Government Store

WITNESS AT ENQUIRY INTO CONDITIONS AT KAPUSKASING TELLS OF FOOD SCARCITY AND "GREEN" MEAT—CHARGE THAT ADMINISTRATION WAS BAD.

TORONTO, March 3—The commissioners appointed by the Drury Government to enquire into the conditions (administration, equipment, welfare and management) at the Soldiers Settlement, Kapuskasing, opened their enquiry at the Parliament Buildings. All the commissioners—W. F. Nickle, Kingston; Col. John L. N. Sharpiant Kingston; Col. John I. McLaren, Hamilton, and Prof. J. N. Sharp, of New Liskeard—were present. After reading the commission the chairman announced that he had informed Hon. G. H. Ferguson, late Minister of Lands Forests and Mines, that he would be at liberty to make any statement before the commission regarding the colony should he desire to do so.

Mr. A. Grieg, Deputy Minister, presented a statement covering the history of the settlement and also dealt on the table the rules and regulations of the colony.

"Why was the contract system found unsatisfactory?" asked Mr. Nickle. "Because it has changed the scheme for land clearing.

"We found that after the two seasons of clearing by the day that the time not more than one or two had completed the clearing in their ten acres. We found that was too long," replied Mr. Grieg. "In addition to that the idea was that with the Ferguson Act that we would have practical experience one with the other. It was felt that with twenty men working together that would be doubtedly be accomplished than by men working alone." Under the new scheme the Government paid settlers $25 an acre for clearing their first ten acres, whereupon under the first arrangement the Government itself cleared the first ten acres.

"Was the new scheme brought about because under the old scheme it was costing you too much?" asked the chairman.

"No, the whole the old scheme was too expensive," was the reply.

Prices High—Meat Bad

Mrs. David Fleming, a Kitigan settler, told the commission that on several occasions she was unable to procure butter, cheese and potatoes at the Government store. She also found the store prices were one to five cents higher than Toronto prices. She complained that the meat was "green" and that she sometimes received tainted meat. Also that the cost of bag of flour and other goods were sometimes not delivered at her home until the week supply, she was given by the store manager, "The things are sent at your risk, and if anything is missing it is on your head."

"What I could buy from Eaton's for $35 would have cost me $31 at the colony store and we would have to take the chance of staff being laid af the colony store," said witness. Five or six trips had to be made to the latter for cheese, onions, cocoa and potatoes.

Witness declared that when Mr. Grieg was at the settlement and some of the settlers wanted to discuss the matter with him, he said, "The only question is too rotten; we won't discuss it."

Not Taught How to Cut

David Preclous, husband of the last witness went to the settlement in May 1915. He was a plumber by trade and had never previously done any bush work. He had done some farming. His principal complaint was that the Government had not taught the settlers how to cut pulpwood, according to witness. He only received $1150 for his winter's woods' work he said. Witness said he had $1,500 when he left there and he had spent this, together with his gratuity of $600 and a small pension in order to maintain himself and family. "I am also heavily in debt to the Ontario Government but I cannot state the amount as I have nothing to go by as no statement or account for twelve months and cannot."

Witness created some amusement by declaring that a French trapper had tried to put the "fear of God" into the settlers by stories of men who were sent to Kitigan to select their lots by endeavoring to scare them with stories of bears, wolves and wild animals roaming through the district. On one day witness had taken several dissatisfied men to the railway station.

Deputy Minister Grieg produced official records showing that Preclous had drawn $432 in wages and $723 on contract work, in addition to an allowance of $151 for railway fares, freight and medical attendance.

Feed Charges High?

Precious also complained of exorbitant charges for horse feed. No man can afford to pay $46 or $47 for feed which is listed in the papers at $18 to $22."

"What were your main difficulties?" Mr. Nickle asked on the part and bad administration on the part of the authorities, together with some paydays disability."

"Some succeeded, didn't they?"

"The ones who succeeded there were those who had a partner and left under the Government all the time—they were favorites."

"Favoritism prevailed?" "Yes."

"Are you going back?" "I don't think the doctor will allow me. In addition to the climate conditions are not right. The season is too short."

The commission at this point adjourned for lunch.

IRISH BARRACKS BLOWN UP

Belfast, March 3.—Noticing an unusual gleam in a turf fire in the Ballinger barracks, in Galway, the sentry hastily left the building. Hardly had they done so when an explosion occurred and the walls of the building itself were blown out. Two arrests have been made of persons suspected of connecting with the crime. The belief is that a quantity of explosives had been placed in the turf that was being burned in the building or in the grate itself.

Make Bay Bridge Part Of Provincial Highway

MINISTER OF PUBLIC WORKS MAKES TWO PROPOSITIONS IN REGARD TO PUBLICLY OWNED BAY BRIDGE—GOVERNMENT WILL OFFER TO TAKE OVER BAY BRIDGE AND PAY SIXTY PER CENT. OF MAINTENANCE.

Representatives of Belleville City Council, the Chamber of Commerce, Ameliasburg Township, and Prince Edward County, who went to Toronto yesterday to interview the Hon. Mr. Biggs, Minister of Public Works, relative to the Bay Bridge matter, returned home last night. The deputation were met by Mr. N. F. Parliament, M.P.P., Speaker of the House, who introduced the members to, the Minister. They were cordially received and the matter was thoroughly entered into. At the conclusion of the interview Hon. Mr. Biggs intimated that the Government was prepared to carry out the proposition that if the bridge was acquired by the municipality or municipalities, to pay 40 per cent. of the purchase cost, also pay 40 per cent. of the maintenance.

The Minister also made a counter-proposition, namely that the bridge be taken over as a County-Provincial Highway, the Government to contribute sixty per cent. and the County forty per cent. of maintenance.

While nothing definite has been agreed upon, it is the general opinion that an effort will be made to purchase the bridge.

Keep Your Feet Dry

Our stock of Rubbers is complete.

A Rubber to fit any style of shoe.

Quality the best. Prices lowest.

Adams

The Shoe Man

THE PUBLIC EYE
REAL SERVICE
COURTEOUS COMPETENT ATTENTION

HERE you will get a real eye service comprising a scientific eye examination by an experienced optometrist, hence that exactly fulfill the requirements of the prescription he will make or lend an adjustment and a frame that will meet the special requirements of your individual case. You should know that eye ease is to be found here.

Alexander Ray, Opt. D
EXCLUSIVE EYESIGHT SPECIALIST

It's Positive

THERE is no question but that better bread makes for better health. That being the case there is nothing that should stand in your way of ordering fresh bread at once. If your food store doesn't handle it send that name and address and we'll see that they will. Remember it by name.

Warren's Bakery
Phone 398
10 GORDON ST.

Arthur McGie
Merchant Tailor
Showing a complete stock in all lines of TWEEDS, WORSTEDS and BLACK and BLUE SERGES, at prices that are right.
209 Front St.

Take the Grip out of Grippe

DON'T let Grippe get too hard a grip on your system. Grippe is the result of a simple cold long may easily lead into the more dangerous influenza.

Our Cold Tablets are designed to combat the Grippe as well as simple colds.

25c A BOX

The Belleville Pharmacy
THE KODAK STORE
21 Bridge Street East
Next Standard Bank.

Death hovers so near

that the beating of his wings can almost be heard.

THERE'S an aspect of Maternity Hospital work among "unfortunates" that is worth remembering.

WHILE loving hands and brave hearts often fight desperately—though not always successfully—to bring mother and babe through the valley of the shadow, the cry of the newly born often awakens the God-implanted mother love and softens hearts that before had been hardened to every gracious influence.

THE Maternity Hospital Work of the Salvation Army is one of the most blessed and encouraging of all.

308 Service Posts in this Territory. Use them!

THE ESKIMO HUTS.

They Prefer Snow to Civilized Concrete.

The movement to modernize the Eskimo by providing him with concrete huts in place of his picturesque snow "igloos" as suggested by an official of the United States Bureau of Fisheries, caused by the death of the denizes of the icy north, in the opinion of Vilhjalmur Stefansson, the Arctic explorer. Not only is the Eskimo devoted to his age-long habitation as the South Sea Islanders are to their traditional garb of flower garlands and fresh smiles, but he is far healthier, warmer and more comfortable in his cold mansion of snow blocks than he could be in any modern house, he declares.

The statement that the natives of the Pryzbilof Islands were about to discard their snow huts for modern concrete huts, finding the gales of the Bering Sea too strong for the former, upon which the story of the intended change of Eskimo habits was based, Mr. Stefansson characterized as too silly for discussion. The explorer said that Pryzbilof Islanders had never lived in any but in wooden huts and that further north, where the natives do live in snow houses, it would be next to impossible to convert them to any other dwelling.

"Their igloo serves as a home for two or three weeks. Then they build a new one. Because it is new it is clean and sanitary. It is as warm and comfortable as your library. A candle gives as much illumination as three electric lights, because of the intense whiteness of the snow. The snow house will stand under any conditions. In fact, the igloo is as comfortable a home as a man could wish.

"The native hut, like the wooden hut, must be uncomfortable and unsanitary. Wherever the natives have changed from the snow to the wooden home there has followed pneumonia and typhoid and a tremendous increase in the death rate.

"The Eskimos are a migratory race. Contact with civilization has affected them and they are dying off. They must soon be extinct and the races become but historical extinctions. The Eskimos are like the gypsies. Try to keep them in a house of concrete and see what happens.

"Still, the Eskimo might be converted to the concrete hut," went on Mr. Stefansson, smiling, "if it becomes the fashion. Should concrete home become fashionable, all Eskimos would soon be living in them. Fashion is the one thing the world will never over. Let some one introduce the wearing of furs, as a fashion, in the Zulu Islands, and the natives there would wear furs. Women wear furs in California and Florida, where the climate is just as hot as on the Zulu Islands. So you see, you never can tell."

British Shipping Lost.

British merchant shipping sunk by the German submarine war is officially estimated at 2,197 vessels, having an aggregate tonnage of about 7,838,020.

Fancy Cheese
AT WALLBRIDGE & CLARKE'S
FANCY CHEESE—Swiss, Roquefort, Kraft, Camembert, Limburger, Chili, Pimento, etc., in tins.
Fine Old White Cheddar Cheese
MacLaren's Imperial Cream Cheese, etc. etc.
Spanish Onions
Finest Oranges and Grape Fruit
Bovril and Bovril Cordial
Stone-ground Wheat Flour
Redpath's Golden Cane Syrup
Teco Pancake Flour
Maple Sugar
Maple Butter
Comb Honey
Bird's Custard Powder
Gluten Flour
Apples in large tins
Macaroni and Spaghetti (finest)
Baked Beans—finest brands, 10c. to 30c. per tin
Delicious Teas and Coffee.
At WALLBRIDGE & CLARKE'S

Cook's Cotton Root Compound.
A safe, reliable medicine, used by ladies for over 40 years. Three degrees of strength—No. 1, $1; No. 2, $3; No. 3, $5 per box. Sold by all druggists, or sent prepaid on receipt of price and this paper. Address
THE COOK MEDICINE CO.
TORONTO, ONT. (Windsor, Ont.)

Music And Drama

"THE SERVANT IN THE HOUSE"

The presentation of Charles Rann Kennedy's great morality play "The Servant in the House," with the eminent English actor, Tyrone Power, in the role of The Drainman, his original part, which is announced by the Trans-Canada Theatres Limited, to appear at Griffin's Opera House for one night only next Tuesday, March 9th is a dramatic event of unusual significance. The sensation created when this drama was first produced in 1909 and the controversy which then raged around it will be recalled by many theatre goers. The company which will be seen here includes several notable players of established reputation in addition to Mr. Power and the production, which has been specially built for the occasion, will be found in every way comparable to the original.

"The Servant in The House," may truthfully be described as a unique play. The entire action takes places in an English vicarage, the residence of a wealthy country clergyman. The plot concerns himself, his wife, his niece and his two brothers, one the Bishop of Benares, in India, and the other a no'er-do-well, disgraced, following the lowly occupation of a Drainman.

—"Ben Hur" Screen Rights

Henry L. Wallace, son of "Lew Wallace, author of "Ben Hur," has a value of $1,200,000 on the screen rights to his father's famous book and says that he will not take less than $400,000 for his share of the sum which must be divided among himself, Harper Brothers and Klaw & Erlanger, according to the Moving Picture World. Marc Klaw Jr is said, suggested to Lew Wallace that the rights might be sold to the United Artists' Corporation with the idea that Douglas Fairbanks play the part of Ben Hur, Mary Pickford that of Esther, but Mr. Wallace said "Ben Hur" did not reach the lasters of the ages and that Fairbanks, Pickford, et al." nor was he willing to accept the offer of the First National Exhibitors' Circuit, to produce the picture "on a fifty-fifty basis," with a guarantee of $250,000 to the present owners of the screen rights.

Charles Dickens' "Old Curiosity Shop" may be put on the screen this year, with Beasle Love in the role of Little Nell.

Rumor has it that Lord Northcliffe of England, who owns half a hundred daily, weekly and monthly periodicals including several movie magazines is to become a motion picture producer.

"The Dream," which recently was presented by Winthrop Ames, adapted from an unfinished manuscript found among G. Henry's paper shortly after his death." Although incomplete, it was so thoroughly outlined that it was a simple task to finish it in true O. Henry style. It shares with many famous author of short stories had made a careful study of the dream fabric.

Driving his car down the streets of Los Angeles recently, Bert Lytell, the Metro Classics, Inc., star, found himself in a traffic jam. The unfortunate part of the situation was that Mr. Lytell's roadster was filtered in line directly behind a garbage wagon, on the rear of which was painted the term: "Keep off."

"That's all right," said Mr. Lytell, "but why the sign?"

Once David Beasco dramatized a brass bedstead, but the Universal industrial department has just gone a whole lot farther and announces a row five-reeler which is in effect the screening of a chocolate éclair. The action revolves around a lovely lady—Helen Weer, a dauntless lover and a note-comely messenger boy. Just the thickening of the plot is all worked out through a confectionery medium. There is enough cash in the picture to corrupt all the girls' schools from New York to Albany on both sides of the Hudson. The name of the film, subject to change, is "The Candy Courtship."

BARRYMORE REBUKES ONE OF HIS AUDIENCE

John Barrymore, star in "The Jest" at the Plymouth Theatre, New York, dealt out a rebuke to somebody in the audience who interrupted the big love scene in the second act with an ill-timed laugh.

The dramatic effect of the scene depends upon absolute quiet, especially at the climax when the slamming of a door off stage parts the lovers. So, when a loud laugh broke the silence, Barrymore tore himself angrily from the embrace of the woman in the piece.

"Did you hear that noise?" asked the actress, repeating her lines as usual.

"Yes," replied the star, with deliberate slowness, "I heard that awful laugh, and I heard the door close."

The audience remained quiet and the actors proceeded with their lines. In a short time Mr. Barrymore will be playing "Richard III" at the Plymouth, and then, without stopping out of character, he can order any offender taken to the Tower and beheaded—New York World.

Newsy Paragraphs From All Canada

ARCTIC EXCURSION

EDMONTON, Alta., March 3.—In an editorial The Journal says: "The journal some weeks ago referred to the appearance in the New York dailies of advertisements announcing that the Lamson-Hubbard Company was prepared to take tourists through from Edmonton to the Arctic. The Edmonton dream of long standing is to be realized during the coming summer if we are informed, the company has already received 200 enquiries from Americans who are anxious to make the trip. Only one Canadian has applied for information. It is proposed to leave Edmonton for Fort McPherson on June 20; the date for the return to this city being Aug. 1. The route via Peace River will be adopted."

FOR SETTLERS' WIVES

SASKATOON, Sask., March 3.—In order to provide for a little change for the wives of soldiers in the Resident Board, Regina, has arranged to hold a week's program at Moose Jaw from March 1 to March 6. In addition to making this week one of social enjoyment they have arranged through the extension service of the Saskatchewan University to put on a short course in home economics. This course will include lectures and demonstrations on poultry, butter-making, home nursing, cookery, dressmaking and sanitation.

PIONEER MISSIONARIES

VICTORIA, B.C., March 3.—Sixty-one years ago the pioneer band of Methodist missionaries arrived in Victoria. The only surviving members of the band now in British Columbia are Mrs. Thos. Cunningham of this city, Mrs. C. L. Street of Chilliwack and Rev. Dr. White, superintendent of Methodist missions in British Columbia. The leaders of the party were Rev. Ephraim Evans, D.D., Rev. Edward White, Rev. Ebenezer Robson and Hiram Hill. The party landing in British Columbia in those days was a much more difficult undertaking than it is today and the only lecture in Toronto in November, 1858, did not arrive in Victoria until February 1859. They travelled via New York, Panama, San Francisco and by boat to Victoria.

NEW CALGARY BRIDGE

CALGARY, Alta., March 3.—The Eagles Construction Company of Fort William entered suit in the Hillhurst union Parliament Tot's charter to them at a special meeting of the council. The secretary of the company's tender is $208,113.

H. C. L. CAUSED SUICIDE

NEW WESTMINSTER, B.C. March 3.—J. B. Burnett, of Vancouver, left a note before committing suicide with poison in a local hotel, left the following note: "To those whom it may concern: Owing to a week [illegible] and amount of ill-health. High cost of everything has taking my savings. My health and physical strength has gone. Old age nearly seventy. No relations or friends. A stranger." Signed, the Suicide—J. B. Burnett.

BANK OF ALBERTA

EDMONTON, Alta., March 3.—To pay Alberta on the financial map of Canada, with a bank of its own that will be recognized provincial institution, is the object of a movement now afoot for the organization of the Bank of Alberta. Active hustling for such a bank and it is expected that a favorable reception will be given it, that the charter will be granted, and that the bank will be ready to open business in probably six month's time.

BIRD SANCTUARIES OPEN

SASKATOON, Sask., March 3.—Many land that were formerly reserved for bird sanctuaries, in the vicinity of lakes in the province of Saskatchewan, have now been thrown open for settlement, according to Dr. A. A. McInnes, of the Dominion Lands Office. In a large number of cases these lands, lying in close proximity to bodies of water, are of the very best quality and they will be a considerable

ASTHMA
If you have Asthma, don't experiment with drugs that may prove injurious, but use TEMPLETON'S RAZ-MAH CAPSULES which is guaranteed to cure the worst case of Asthma.
TEMPLETON'S RAZ-MAH CAPSULES
We are an article of merit and we will prove you a true statement. Our Capsules will relieve you at once. Price $1.00 per box. Sold by druggists, or mailed postpaid. 142 King St. W., Toronto.
Sold by reliable druggists everywhere at $1.00 a box.
Samples may be had at Dolan's Drug Store.

TEMPERATURE TODAY.

Wednesday, March 3, 1920.
Minimum . . . . 4 above
Maximum . . . . 20 above



TYRONE POWER, the eminent British actor, who will appear at Griffin's next Tuesday night, March 9, in Charles Rann Kennedy's great play "The Servant in The House," appearing in his original character of "The Drainman."

SINCLAIR'S
New Arrivals in Silk Dresses
FOR THOSE WHO WANT THE BEST WITHOUT EXTRAVAGANCE
If you have denied yourself a new Frock in anticipation of the new styles of Spring, now is the time to reward your waiting with a dainty Frock. Pretty Dresses of Crepe de Chine and Taffetas are shown in a number of styles and colorings. When you inspect the quality of these dresses you will find real value for your money. Prices from $42.50 up.

All Wool Broadcloths
There is a refinement, an individuality about the frock or suit made from these Broadcloths, that has a strong appeal for well-dressed women. A delightfully complete collection of shades from which to choose, in 54-inch Broadcloths of Pure Wool. Priced at $5.00 to $6.50 yard.

THE BEST WE SELL THEM
Pictorial Review Magazine for March and the Spring Quarterly of Fashions are now on sale.

Serviceable House Dresses
There are several neat styles in these very useful Frocks, made from indigo blue Percales, as well as Ginghams, Chambrays, and Nurses' Cloth. They will be found very comfortable and practical. Prices $2.00 to $4.65 each.

Velours
Wool Velour is one of this season's most stylish Fabrics for the fashioning of Coats and Suits. It is warm enough to withstand Spring winds, yet light in weight. Shown in all the favored shades in different weights—54 ins. wide; at $6.00 to $7.50 yard.

HORROCKSES LONGCLOTH
We have just received a shipment, including two qualities in Horrockses' Longcloth. This splendid yard-wide material is priced 65c. and 75c. yard.

SWEATER WOOL.
If you intend knitting your own Sweaters for the coming season, it is time to obtain the Wool. Monarch Floss is priced 35c., 3 for $1.00.

Draping the Windows
Every tasteful housekeeper already has her mind full of the changes she will make in her home this Spring. The windows supply one of the main possibilities for pretty work. All the prettiest curtain materials are here in a pleasing variety, priced from 25c. to $1.00 yard.

Viyella Flannel
The splendid wearing qualities of Viyella Flannel are well known. The makers have now introduced Clydella, a lighter weight fabric of similar quality. We have a large assortment of good designs to choose from. Clydella Flannel at $1.25 yd. Viyella Flannel at $1.50 and $1.75 yard.

Sinclair's

WOMEN WHO KNOW BARGAINS ARE VISITING US EVERY MORNING
We are offering for your selection this week only our entire stock of
High Class Button Shoes
consisting of such leading brands as: J. & T. Bell, Queen Quality, O. & S. Brooklyn. Reg. $6.00 to $8.00, at one price $3.25
Also incomplete lines of Satin Pumps in White, Black, Yellow, Pink, Blue and Red, reg. $4.00 and $5.00. Clearing at $2.25

VERMILYEA & SON
264 FRONT STREET. PHONE 187
STORE OF QUALITY AND SERVICE.



Above the Rest
is our bread—it's way ahead. Perfectly brown and crisp baked to a perfect turn without a burn. The leader around here because it measures up to the best that mother ever made.
Yerex & Sons
Phone 787. 68 Sinclair St.

Furs

If you are thinking of buying don't wait until next year —prices will be much higher. We still have a good supply of manufactured furs made of best quality skins, to sell at right prices.

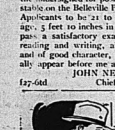
Miss Hayes
323½ Front St.

"Say it with Flowers"
Daffodils, Hyacinths
Tulips, Pansies and
Shamrocks
GIVINS & SON
Phone 189

ALL KINDS OF
Foundry and Repair Work
Prompt Service. Highest cash price for scrap iron. At the Old Walker Foundry, Belleville

Police Notice

Applications will be received by the undersigned for position of Constable on the Belleville Police Force. Applicants to be 21 to 35 years of age, 5 feet 10 inches in height, and pass a satisfactory examination in reading and writing, able in body and of good character, and personally appear before me at my office.
JOHN NEWTON,
Chief Constable.
17-6td



YES, THEY'RE ON TIME!
Day's Auto Livery has never failed me when I wanted to catch a train or keep some appointment at a certain time. Their service is as faultless as their taxis are clean, comfortable and speedy
Phone **DAY** 531
334 Front St.

ENGLISH
Marrowfat Peas
for boiling
1 lb. - - - - 20c
2 lbs. - - - - 35c
Charles E. Bishop & Son
182 FRONT ST. PHONE 283



Mason & Risch Pianos
Incomparable in Workmanship
MATCHLESS IN TONE
A Mason & Risch in the bargain line came to us yesterday in part payment for a new Mason & Risch Player Piano. It's a Mason & Risch, an instrument worthy of the money asked and, we'll make good this claim to your full satisfaction. It's yours for $475.00.
Warburton's Music Store
Phone 1031.
299 FRONT STREET,
BELLEVILLE.
Piano Tuning Promptly Attended To.

Sport

HOCKEY.

HOCKEY RECORD
Senior
Granites..... 6 Parkdale C. C. 3
Intermediate
Collingwood..... 9 Seaforth..... 3
Collingwood wins round by 12 goals
RESULTS TODAY
National Pro. League—St. Patricks at Ottawa; Canadiens at Quebec.
Pacific Coast League—Victoria at Seattle.

COLLINGWOOD WINS
Collingwood, Ont., March 3.—The local team placed themselves in the O. H.A. intermediate final last night, when they beat Seaforth 9 to 3, eagerly the same score as in the game in Seaforth on Thursday night last. There was no question as to the outcome. Collingwood showed they were the better team, and the fans in this section of the country think there is no thing to stop them despite the glowing reports sent out from Kingston.

THE RING.

CARPENTIER TAKES
17-YEAR-OLD BRIDE
Paris, March 3.—Georges Carpentier, Europe's heavy-weight champion, will be married on March 13, it was announced. The prospective bride is a seventeen-year-old blonde beauty, whose identity, however, is kept a profound secret. It is said she is not a society girl, but hails from the country.

Immediately after the marriage the couple will sail for America on their honeymoon. There is an unconfirmed report that Carpentier has decided to give up the ring forever owing to the positive aversion of his bride-to-be to his taking part in a professional bout. He is said to intend going into the "movies" on a large scale.

WILL ARREST DEMPSEY
San Francisco, Cal., March 3—Jack Dempsey and his manager, Jack Kearns, indicted on draft-evading charges, have not yet been arrested. The authorities announced that the mills of justice were grinding, however, and they soon will be taken in.

QUEEN'S GRADUATE COMES TO RESCUE
Kingston, March 3.—As a result of the magnificent gift of James Richardson, one of the graduates, a stadium is to be built this year on Queen's campus, on Union street, in memory of the donor's brother, Capt. George T. Richardson, who was killed in action. The stadium which is to be called the George Richardson Memorial Stadium will consist of the following: A new athletic field, with proper accommodation for spectators and players; a first-class playing field; a good cinder athletic track and a concrete floor of good appearance surrounding the field. The following additional athletic schemes are also proposed.

An additional field for football, in order to take care of the overflow from the first and second team practise, and to free the campus on Stuart street for soccer and other sports; the erection of a cribb, with provision for four thousand spectators and with dressing rooms for skaters and hockey teams, and only for the college teams but for city teams, Royal Military College and others, including visiting teams. The idea is to desirable to provide artificial ice in order to be certain of ice at all time and to enable Queen's to commence practise as early in the season as Toronto and McGill with the exception of additional rinks counts suitable for inter-collegiate matches.

The additional football field will cost ten thousand dollars, including property. The new rink will cost sixty thousand dollars, and these will have to be provided for at once. The canvass will commence immediately and will be prosecuted with the greatest vigor. It is the intention to complete plans and to call for tenders at once, so that the work may be let and the whole completed this summer. At a mass meeting of the students this after noon the entire policy was approved.

CURLING.

JUNIORS WIN SILVERWARE
Three rinks representing the juniors of the Belleville Curling Club went to Kingston yesterday and last evening played with three similar rinks of the Kingston club. The match was in connection with the Central Ontario Curling League and was for the possession of the league cup. The result was a win for Belleville curlers by 6 shots. The local players and scores were as follows:

Belleville.	Kingston
G. W. Elliott,	
W. C. Scott,	
Bert. Taplin,	
R. A. Backus	Sleeth
Skip 17	Skip 12
J. O. Laidlaw	
H. Burbridge,	
G. H. McCarthy,	
H. Holland	Crozier
Skip 19	Skip 13
W. Walsh	
W. Hardon	
M. P. Dull	
P. O. Pitney	Prizzell
Skip 13	Skip 20
49	45

GET 40-MILL RATE.
Brantford, March 3.—By trimming down $20,000 on repairs for school buildings, also knocking off $4,000 for medical and dental inspection in the schools, it was announced here, after another conference on the tax rate problem, that Brantford's rate of taxation for 1920 would not exceed 40 mills on the dollar.

CANADIAN FARMERS CLAMOR FOR FREE BOOKS
Ottawa, Ont., March 3—A veritable flood of applications for farm literature is reported from the offices of the Commission of Conservation. Recently the department printed a third edition of 15,000 pamphlet books given free to farmers and before the issue was off the press every copy had been applied for. An additional edition de French was similarly taken up. Department officials declare it to be a sudden wave of recognition on the part of farmers that business on scientific principles is essential to the success of modern farm life.

LEAP YEAR BIDING CUPID
New York, March 3.—This Leap Year is starting out to make a record in marriages, according to statistics gathered from all parts of the country today. Increases in marriage licenses during January and February this year over the corresponding period of 1919, ranged from a comparatively few to nearly 100 per cent. Of the cities reporting, Dallas showed the greatest increase, Dallas in the only city to report a decrease.

BLISS CARMAN ILL.
(Canadian Courier)
Bliss Carman, Canadian poet, is seriously ill of tuberculosis at Saranac Lake, N.Y. Some people argue that Carman is not a Canadian poet because he has lived most of his life in New York City. Do not suggest this to any Carman enthusiast or he will hit you. Ask Peter McArthur, or Arthur Stringer, both of whom were pals of his in New York. Read his poems—at least some of the most famous are Canadian in subject. Some years ago the Canadian Courier printed a poem and remarked that the authorship was unknown to the editor.

"Why that's one of the gems of my old friend Bliss Carman!" almost shouted Peter McArthur when he read it. "I'm amazed that every editor in Canada doesn't know—

The Ships of Grey St. John.

Stoile, you island hills and rivers,
Flush, you crimson sky, in the dawn,
But my roving heart is enthound
With the ships of grey St. John.

Fair the land lies, full of August,
Meadow inland, shingly bar;
Open barns and breezy twilights
Peace and the mild evening star.

Gently now this genteel country
The old habitude takes on
But my wintry heart is enthound
With the great ships of St. John.

Once in your wide arms you held me,
Till the sun-child was a man,
Canada, proved and trusted
Of the young sea-roving clan.

Always your bright face above me
Through the dreams of boyhood shone;
Now, far alien countries call me
With the ships of grey St. John.

Swing, you tides, up out of Fundy,
Blow, you white tops, in from sea,
I was born to be your fellow,
You were bred to pilot me;

But I sight a vaster sea-line,
Wider sweep, longer run,
Whose allurement overcomes me
With the ships of grey St. John.

Cheese Factories May Amalgamate

Madoc District Dairymen Consider Amalgamation Proposal

The proposal to effect an amalgamation of the cheese factories in the Central Ontario District was considerably advanced at a meeting of dairymen representing some eight factories in the Madoc District, which was held at Madoc last Thursday afternoon. Those present at the meeting were largely presidents, salesmen, patrons, leading shareholders and directors of the local factories and a number of peeps, and deputy peeves of the adjoining townships. The chairman of the meeting was Mr. J. A. Caskey of Madoc, the County Director for the U. F.O. in Hastings County. After a discussion lasting for about three hours, during which all phases of the project were touched on, the meeting voted unanimously in favor of the amalgamation and also in favor of calling factory meetings as soon as possible to get the dairymen together generally to come identified with the movement, should they so desire.

At a meeting held at Eldorado near Madoc the same evening at which three factories were represented a full discussion in favor of the amalgamation and also in favor of calling factory meetings as soon as possible to get the dairymen together generally to come identified with the movement, should they so desire.

The principal speaker at both meetings was Mr. H. B. Cowan, Editor-in-Chief of Farm and Dairy, Peterboro, who has been acting as the chairman of the special committee of dairymen who have been looking into the matter So far none of the factories have signified a willingness, to become identified with the company. As soon as this is done it is the intention to carry out the charter and commence business.

SPEAKER'S CHAIR FROM KING'S FOREST

Ottawa, Ont., March 2.—A magnificent new Speaker's chair and a table for the clerk and his assistants, made of oak from the King's Forest, will, adorn the new House of Commons.

Hon. E. Rhodes, Speaker of the House told The Star Weekly today that he was approached some time ago by Percy Hurd, of Wellington, M.P., an Irish journalist, and member of the British Parliament, with a view to a presentation by the Province of the Mother of Parliaments of a new Speaker's chair and table to the House of Commons in Ottawa.

"The money is being raised by private subscription," said Mr. Speaker, "and the oak will be taken from the King's Forest. The table of the house will arrive in a few months time. It will be a handsome piece of furniture in keeping with the dignity of the new Chamber. The Speaker's chair may not be completed for a year or more, as I have to decide whether a replica of the one at Westminster will be the right size for the Canadian Chamber. I intend to consult with John A. Pearson architect, as to the dimensions and design of the new chair. My idea is to place the chair on the throne and leave it there for all time, so that traditions may grow around it."

GET THREE PER CENT.
Trenton, N.J., March 3.—Governor Edwards today signed a bill that permits the manufacture and sale, after peace with Germany is proclaimed of liquor containing 3.5 per cent of alcohol by volume.

Lonely Soldier Welcomed By S.A.

Came to Canada and was Given Glad Hand of Friendship and a Job

Sergeant Watson has been a British soldier for 12 years. In 1909 he was stationed in Egypt. Later he was transferred to India. In 1914 he returned to England and went to France Here is a copy of his letter which reached Toronto, February 20th, at the offices of the Department of Soldiers' Civil Re-Establishment:

"Sir—For the time in this letter reaches you I shall no doubt be on my way home to Canada. I am a regular soldier in the Imperial Army, just finishing my twelve years. Soon after I enlisted (in England) my mother and family came out to Canada while I was in Egypt. That was in 1909. I came home to England from India in 1914 to go to France. I was lucky enough to go out with the P.P.C.L.I. in December, 1914.

OFF TO MESSOPOTAMIA

"I went from France to Mesopotamia and went from there through the Persian Hill (700 miles) to Enzeli on the Caucasus to fight with the Russians and Armenians against the Turco forces with the Canadals. We were driven back to Baqdad. They asked for volunteers to proceed to Siberia, just before the Armistice. I went with the British Military Mission. We, just recently, returned to England, having come through Canada.

"I am now being repatriated to Canada. I will be a stranger in a strange land as I am the only other child of my mother. I have a story of a British soldier to whom should be offered every opportunity to make a home. Realizing this, the letter was sent to the Citizen's Repatriation League, Dr. A. H. Abbott is its secretary. Other information I have is that it is the name of the boat and its sailing date. The letter arrived just one day previous to the day Sergeant Watson was due in Toronto.

MET BY SALVATION ARMY

"We telephoned the Salvation Army," said Dr. Abbott, when asked what steps were taken. "The letter was left for us in the morning and the man was due at 5.40 that night. A Salvation Army officer met the train. He took the pleasant Watson to the Salvation Army Hostel at King and Church streets. He made him comfortable and then found a job in keeping. He figured that will pay him from $5 to $7 a day."

"It was the Salvation Army help you like that often?" was asked.

"Help—that isn't the word," Dr. Abbott replied. "We find that after the Salvation Army is absolutely reliable and has made the promptness of the soldier would a possible. In fact they figure so largely in our work that it is difficult to pick out special cases to show up. We are now busy on some little. They take hold of the job with a will and carry it through to a success ful conclusion."

Note—Watson is not the man's right name.

TIME EXTENDED
EX-SERVICE MEN

The time has been extended in which eligible disabled ex-service men may apply for loans in order to purchase tools and equipment, or to resume interrupted training and educational courses.

This is not now on the strength of the Department of Soldiers' Civil Re-establishment and who are eligible for such have, have until April 20 next in which to make application.

Men now on the strength of the Department of Soldiers' Civil Re-establishment for training or treatment, and who may be eligible for loans, have a period of two months after completion of their courses or discharge from treatment in which to apply.

Loans up to $500, without interest, are available for those men who have satisfactorily completed a re-training course with the Department of Soldiers' Civil Re-establishment and who with to start in business in line with the training they have received, and who are unable to do so without such assistance.

Loans of $500, free of interest, may also be granted to those with a war disability who are not eligible for, or who have not had, vocational re-training under the Department of Soldiers' Civil Re-establishment, and whose pre war training or education has been substantially impugned by war service, and who are in need of such assistance for the purpose of continuing in training or education.

WAR VETERANS OPPOSE MAYOR WAUGH

Ottawa, March 3—A warm protest against the appointment of Richard D. Waugh, ex-mayor of Winnipeg, to the position of Canada's representative on the Saar Valley Commission, is to be made to the Government by the Great War Veterans' Association.



For the Little Ones
To Keep Their Digestion Perfect Nothing is so Safe and Pleasant as Stuart's Dyspepsia Tablets.

An experienced observer in charge of a large office said: It was a waste of words to tell most people to eat plain food. They prefer the food that delights the eye. Checking up on the after effects the usual distresses of sauciness, sour risings, water brash, lightness and so on may be avoided by following the meal with one or two Stuart's Dyspepsia Tablets. These supply the stomach with an alkaline effect this preventing acidness, heartburn, sour drowsiness after eating and nervousness, so familiar to those who cling to indigestion or dyspepsia. Get a box of these tablets at the drug store in the United States. Indigestion is not necessarily confined to those who live high. It may be upset on simple a process as the flavor of a bay leaf, thyme, garlic, sage or any of the other savory dainties of a large office said. It was a waste of words to tell most people to eat plain food. They prefer the food that delights the eye. Checking up on the after effects the usual distresses of sauciness, sour risings, water brash, lightness and so on may be avoided by following the meal with one or two Stuart's Dyspepsia Tablets. These supply the stomach with an alkaline effect this preventing acidness, heartburn, sour drowsiness after eating and nervousness, so familiar to those who cling to indigestion or dyspepsia. Get a box of these tablets at the drug store in the United States. The price 50 cents. Indigestion is not necessarily confined to those who live high. It may be upset on simple a process as the flavor of a bay leaf, thyme, garlic, sage and so on may be avoided by following the meal with one or two Stuart's Dyspepsia Tablets. These supply the stomach with an alkaline effect that prevents

Daily Intelligencer.

Published and published every afternoon (except Sunday), by The Intelligencer Printing and Publishing Co., Limited, at their office, No. 257 Front street, Belleville, Province of Ontario, Canada. Editor, W. J. Sprague.

RATES OF ADVERTISING: Measurement, Agate. 14 lines to the inch. Display ads. measured by space. Condensed ads. such as Wants, For Sale, To Rent, Lost, Found, Strayed, Stolen, Personal, Auction Sales, Live Stock, Poultry, Farm Stock, Implements, Produce for Sale, Business Notices, Professional Cards, Coming Events, Entertainments, Societies, Lodges, Churches, Meetings, Excursions, Resorts, Hotels, Boarding, Rooms, Apartments, Houses, Stores, Offices, Factories, Farms, Help Wanted, Situations Wanted, Miscellaneous, Etc., 1 cent a word each insertion. Minimum charge 25 cents. Cash with order. Condensed ads. are not taken by telephone. Condensed ads. are not inserted in the Semi-Weekly Intelligencer. Condensed ads. are published in the Daily Intelligencer. Boarding, Rooms, Apartments, Houses, Stores, Offices, Factories, Farms, Help Wanted, Situations Wanted, Miscellaneous, Etc., 1 cent a word each insertion. Minimum charge 25 cents. Cash with order. Condensed ads. are not taken by telephone. Condensed ads. are not inserted in the Semi-Weekly Intelligencer. Condensed ads. are published in the Daily Intelligencer.

SUBSCRIPTION RATES: Daily Edition—One year delivered in city, $5.00; one year by mail, $4.00; six months, $2.25; three months, $1.25; one month, 50c. Rural Edition—One year by mail, $2.00; two years in advance, $3.00. Semi-Weekly Edition—One year by mail, $2.00, two years in advance, $3.00. Single copies 2c per copy. Will be discontinued when paid in advance for the time subscribed for.

MESSAGE FROM CHAMBER OF COMMERCE PRESIDENT.

Since our campaign commenced for a reorganized Board of Trade we have met with every encouragement from the citizens who have all felt that the need for a live and up to date Board of Trade was very great.

We have secured an active membership of over 380 and everyone an enthusiast for the future of Belleville and our beautiful, fertile surrounding country. We are now forming a rural section and are assured on all sides of the hearty co-operation of all our progressive farmers, and Hastings and Prince Edward Counties contain a great many progressive farmers, men of substance, who are also willing to pay an annual fee in exchange for the privilege of serving the community.

It is no trouble to have our Chamber of Commerce run like clockwork as we have the very best citizens willingly giving many hours every week of their valuable time for the advancement of the community. We have an excellent and highly trained secretary in the person of Mr. E. P. Fredericks and it is a pleasure for the Directors to work on the Board with him and where everything is carried out in a proper and systematic manner.

We expect to close definitely, and will probably have done so before this article appears in print, for convenient and up to date premises where all our meetings can meet and where the important business of this organization may be properly and conveniently transacted.

We very much regret that our first forum meeting has had to be cancelled owing to the prevailing epidemics. We had arranged for the Hon. Mr. Biggs, Mr. Nelson Parliament, Mr. E. Guss Porter and others to be present at this meeting and I am sure that our members and the numerous guests from the surrounding country would have been much pleased with this meeting and justly proud of the committee in charge of this work. We regret that on account of the necessity of engaging public speakers some time in advance, nothing can be done now until the epidemics are over and until the ban has been lifted on public meetings. We are anxious to have a big representation from the surrounding districts as possible and feel that with their help and assistance much good can be accomplished for Hastings and Prince Edward counties.

We also feel that business can be stimulated materially by our endeavors, not only in manufacturing, but in developing the agricultural, mineral, and all other resources of these very rich counties. The future holds out very encouragement for a realization of our hopes and plans.

JAMIESON BONE, President.

RELIGION AND ROTARY.

Shure, a little bit of heaven fell from out the sky one day.
And souls were born to welcome it forever and a day.
And when good fellows found it, shure it looked so fair and square,
They said, suppose we keep it, for we need it everywhere.
So they sprinkled it with kindness just to make the good deeds grow—
'Tis the one place you will find them, no matter where you go—
Then they dotted it with service, from each unselfishly,
And when they had it finished, shure they called it Rotary.

Rotary at its best and religion at its best is pretty much the same thing," said Rotarian Rev. C. A. Williams at the Timothy Eaton Memorial Church. The service was attended by the Toronto Rotary Club, and was in celebration of the fifteenth anniversary of the Rotary Movement. Rev. Sextus Stiles, also a Rotarian, assisted in the service.

Mr. Williams spoke of the Rotary motto, "He profits most who serves best," as the very essence of religion, and that while Rotarians as a rule did not make a loud profession of religion, without faith in Christ no man could be a Rotarian.

"Fellow-Rotarians," continued Mr. Williams, "we live in an age of loud, elaborate and costly advertising and shrieking publicity. Modesty and silence has almost departed from the American continent. I think the church handles her publicity too modestly. She should be as active as the Rotary, Lions, Manufacturers' Association and the U. F. O. I wish we were more friendly with the press, more in touch with humanity, more like the Christ, going about doing good, and not staying under a glass case. The church should mingle more in the rush and tumble of the world.

"The world today is rapidly drifting toward an abyss. Rebellion is rife in India, Ireland and Russia. We Canadians think we are all right, but are we? Canada and the United States should get together as quick as we can. We must see to it that the just demands of the workingman are given to him.

"I believe that Rotary Clubs, and there are now about 600 of them, have been raised up by God to be a helping hand to cope with these urgent problems of civilization."

MAPLE SUGAR TO THE RESCUE.

Sugar, 16 cents per pound. Neither United States nor Canadian refineries can control the situation.—Board of Commerce report.

The maple groves of Canada offer a potential crop of home-grown sugar, which may be made available to relieve the shortage of imported supplies. The days of warm sunshine and the cold nights will soon bring the sap up into the trees. It is well to be prepared for an early sugar season, by having all the equipment on hand.

The high price of sugar will undoubtedly create a largely increased demand for maple products. Heretofore, the latter have been considered more of a luxury by the general public, but, in the portions of Canada where maple sugar is produced, it is generally found upon the table in grated form, taking the place of imported sugar. Maple products are better known and more in the confectionery trade and a considerable export trade is developing.

Canada protects the manufacturer of maple products. Under the pure food law the name "maple" cannot be used for any substance unless it is the product of the maple tree. This is a protection to the producer as well as to the buyer of maple sugar and maple syrup.

The spring season comes at a time when very few other farm duties are pressing. This time should be employed, and with excellent advantage, in the maple grove, thus adding to the farm income.—Conservation.

CRISP COMMENT

New York man tried to corner the visible supply of bacon and was pinched as a hoarder. Hope he stews in his own grease.

× × ×

The President Bee is again buzzing about Billy Grape-Juice Bryan, and the dum galoot forgets being stung before. This time he will get it before and behind.

× × ×

A well known scientist says that the inhabitants of Mars have more knowledge than the people of this earth, but they are short of water. Wonder if they are long on bubbles.

× × ×

Havana is about the wettest place on earth just now; but the tide of tourists to that mint-julep resort shows no signs of slacking—nor do they take rubbers with them, cockscrew being considered sufficient.

× × ×

The amalgamation of the New York Herald and the New York Sun leads the Manchester Union to remark that the Herald gets its place in the sun. Sun and Herald should have a pleasant voyage in Munsey's Golden Argosy.

× × ×

Canadian workmen prefer to leave American factories brought to the neighborhood of their own homes rather than be compelled to go tothe United States to find employment. Factory smoke is preferable to free trade fog.

× × ×

A traveller from New York who arrived at Belleville last week says that he had luggage was searched by three sets of officials between the border and Belleville for liquor. At that he came through with something "on his hip."

OTHER VIEWS

Degrets of Cold.
Wiarton Echo.

Very many people find the chronic cold on Sunday mornings, but no complaints are made about the temperature of the rink when a game of hockey is on. This is something like the cold in the West, "You don't feel it."

A Recalcitrant Daughter.
Montreal Star.

The Pankhurst family is running true to form. Mrs. Pankhurst in North America giving lectures against Bolshevism, and now Sylvia Pankhurst is in Holland advocating Bolshevism.

Louder Than Words.
Hamilton Spectator.

Despite constant public protests against the high cost of living, the result of the Farmers' Movement campaign would indicate that Canada is enjoying a fair measure of prosperity. The raising of over $18,000,000 for church purposes speaks volumes.

Lonely Maids and Men.
Toronto World.

There are hundreds of lonely men in this city and hundreds of lonely girls. Where are they to meet and how? They are answering the question everywhere—by mutual attraction on the street. Sometimes it ends well, and sometimes it doesn't, but if you doubt that it is going on, keep your eyes open on the next street car you ride in, and don't start out with a prejudice that everybody is bad!

The' Poet's Corner

HULLO!

When big vessels meet, they say,
They salute, an' sail away,
Treat the same an' on an' on,
Lonesome ships upon a sea;
Each one sailin' his own log
Over a port behind the fog.
Let your speaking-trumpet blow:
Let your horn cry out "Hullo!"

Say "Hullo!" and "How d'ye do!"
Other folks are as good as you;
Every one leave your mark of clay,
Wanderin' in the far away;
When you touch the strange Country
Tother side of the range,
Then the souls you've cheered will know
Who you be, an' say "Hullo!"

—S. W. Foss.

A Laugh or Two

An idle rumor only awaits the chance to get busy.

The man who wrote the poem about "Beautiful Snow" didn't live on a corner lot.

He who preaches economy to his wife by the yard is apt to practice it by the inch.

Natural History.

"Do you know which is the dancing tree?"

"No, which?"

"Why the caper-tree, of course."

Results Guaranteed.

"Do you guarantee results in your nerve treatment?" asked the caller.

"You bet I do," replied the specialist. "Why last week I had a lady come to see me for nerve treatment and when I'd finished with him he tried to borrow $50 from me."

Tough Luck.

"What's the trouble, old man? You look sort of weather-beaten."

"That's it, exactly. I bet ten dollars that it wouldn't snow today, and it did."

The One Exception.

"See here," said a fault-finding husband, "we must have things arranged in this house so that we shall know where everything is kept."

"With all my heart," sweetly answered his wife. "Let us begin with the late hours, my love! I should dearly like to know where they are kept."

He let things run as usual.

The Difference.

What is the difference between a man and a warm bath?

The first makes a clean sweep, and the second a sweep clean.

He Needed It.

Stump Orator—"I want reform; I want government reform; I want labor reform; I want—"

Voice—"Chloroform."

"My Honolulu Prince."

W. J. Easton, chairman of the school was beautifully decorated with flowers. —Chatham Planet.

Have You?

Have you a little speckiish on your ear? They are appreciated by the traffic cops when making out a summons.

THE MARKETS

TORONTO MARKETS.

TORONTO, March 3.—Quotations on the Boards of Trade yesterday were as follows:

Manitoba Wheat (in Store Fort William).
Northern, 1 nom.
No. 2 northern, 12.77.
No. 3 northern, 12.52.
Manitoba Oats (in Store Fort William).
No. 2 C.W., 95c.
No. 3 C.W., 93½c.
No. 1 feed, 93½c.
No. 2 feed, 91½c.
Manitoba Barley (in Store Fort Williams).
No. 3 C.W., 11.12.
No. 4, 10.82.
Rejected, 91.33.
Feed, 91.33.
American Corn (Track Toronto, Prompt Shipment).
No. 2 yellow, $1.87 nominal.
No. 4 yellow, $1.67 nominal.
Ontario Oats (According to Freights Outside).
No. 2 white, $1.12.
No. 3 white, $1.11.
Ontario Wheat (F.O.B., Shipping Points, According to Freights).
No. 1 winter, per car lot, $2.30 to $2.31.
No. 2 winter, per car lot, $2.26 to $2.28.
No. 3 winter, per car lot, $2.22 to $2.24.
No. 1 spring, per car lot, $2.42 to $2.45.
No. 2 spring, per car lot, $2.38 to $2.41.
No. 3 spring, per car lot, $2.34 to $2.37.
Peas (According to Freights Outside).
No. 2, $3.
Barley (According to Freights Outside).
Malting, 12.75 to $1.77.
Buckwheat (According to Freights Outside).
No. 2, $1.75 to $1.80.
Rye (According to Freights Outside).
No. 2, $1.77 to $1.80.
Ontario Flour (Toronto).
Government standard, $13.25.
Ontario Flour (Montreal, Montreal, Prompt Shipment).
Government standard, $13.20 to $13.
Manitoba Flour (Toronto).
Milfeed (Car Lots, Delivered Montreal Freights, Bags Included).
Bran, per ton, $42.
Shorts, per ton, $42.
Good feed flour, per bag, 12.40 to $2.75.
Mixed, per ton, $52.
Hay (Car Lots, Per Ton, Toronto).
Car lots, per ton, $16 to $17.
Straw (Car Lots, Per Ton).
Part sheaf, per ton, $8 to $9.
Spring wheat—No. 1, nominal.
Spring wheat—No. 2, nominal.
Oats—$1.08 per bushel.
Peas—Nominal—$1.55 per bushel.
Rye—According to sample, nominal.
Hay—Timothy, $16 to $17 per ton.

CATTLE MARKETS

UNION STOCK YARDS.

TORONTO, March 2.— With around 1600 cattle at the Union Yards yesterday, there was an active demand for all classes, with a corresponding jump in prices, causing a sharp rally, which sent the price up anywhere from $1 to $1.25 per cwt., and cleaning out the entire receipts long before noon. These prices are, of course, quoted relatively by reason of the past week.

There was a very light run of the small stuff, sheep, lambs and calves, but prices for these were firm.

Price held about steady all round, with the exception of calves, a little weaker. The calf market was steady, with a run of 194 loads. Local butcher buyers said that they were bidding 17c straight to the farmer, 17 ½c f.o.b. and 18½c fed and watered, up to Prince Albert. Loading. On the exchange yesterday sales were made generally on a 25c higher basis than the quotations noted.

EAST BUFFALO LIVE STOCK.

East Buffalo, N.Y., March 1.—Cattle receipts, 1,500; steady; shipping steers, $13.00 to $15.00; butcher grades, $9.00 to $12.50; yearlings, $12.00 to $14.00; heifers, $11; cows, $4 to $10; bulls, $8 to $10.50; stockers and feeders, $7.50 to $11.50; fresh cows and springers, $60 to $150.

Calves—Receipts, 1,000; steady; $17 to $17.50.

Hogs—Receipts, 12,000; steady; heavy, $17.50 to $17.75; mixed, $17.75 to $18; yorkers, light do., and pigs, $18.50; roughs and stags, $14 to $15.50.

Sheep—Receipts, 1,000; steady; lambs, $17 to $17.50; yearlings, $14 to $15; wethers, $12; ewes, $8 to $10; mixed sheep, $11.50 to $12.

CHICAGO LIVE STOCK.

Chicago, March 1.—Hogs, 40,000; estimated tomorrow, 30,000; left over, 5,000; mostly 10c to 15c higher; bulk, $17.50 to $18.25; top, $18.40; light, $17.75 to $18.40; light light, $17.50 to $18.40; heavy packing sows, smooth, $18 to $18.50; packing sows, rough, $17.25 to $17.75; pigs, $17.50 to $18.40.

Cattle, 18,000; estimated tomorrow, 12,000; firm. Beef steers, medium and heavyweight and yearlings, $12.50 to $16.75; common and medium beef, $11.50 to $14.50; light, good and choice, $13 to $16.25; common and medium, $10 to $13; butcher cattle, heifers, $8.50 to $13.75; cows, $6.50 to $12.50; bulls, $8.25 to $11.75; canners and cutters, $4.50 to $6.25; veal calves, $13 to $14.50; feeder steers, $7.50 to $11.50; stocker steers, $6.75 to $10.25.

Increase In Customs.

OTTAWA, March 2.—An increase of $13,843,146 in the customs receipts for the eleven months of the fiscal year ending Saturday is shown by the statement issued from the Customs Department. Customs receipts for the eleven months of the present fiscal year totalled $163,527,101, while last year they were $149,564,204. For the month of February alone the increase was $1,481,688.

Bermudans Are Angry.

NEW YORK, March 2.—Bermudans are hot under the collar over the proposal of Senator Kenyon to buy the islands from Great Britain, to a copyrighted cable to the New York Sun and Herald from Hamilton. The Colonist and Daily News editorially denounced it as grossly impertinent, and a proof of appalling ignorance of the British attitude regarding indivisibility of the Empire.

Native Strike Collapsing.

JOHANNESBURG, South Africa, March 2.—The strike among the natives, which has been a serious one for some time, seemingly is collapsing. Thousands of the workmen are returning to their jobs. There has been no disorder.

Prize of £10,000 Is Held.

MELBOURNE, March 2. — Capt. Ross Smith, winner of the Commonwealth prize of £10,000 for an airplane flight from England to Australia, has received a cheque for that sum at the Parliament House.

The Ontario Retail Clothiers' Association finished a three-day convention with a banquet.

McFEE'S EYE TALKS
HAVE YOUR EYES EXAMINED NOW!
NEGLECT IS ONE OF YOUR EYES GREATEST ENEMY!

CAUTION warns you that you should have your eyes examined now if they are not getting a maximum of service. If you neglect them some small easily corrected defect may grow into a serious disorder that glasses alone will not cure. We will advise you correctly.

ANGUS McFEE OPTOMETRIST MFG. OPTICIAN

MOTORISTS' BOOK MARK
Keep Your Car Fully Under Control
These Demand Unusual Care
Street Intersections
Blind Corners
Nearby Schools
Railway Tracks
Slippery Pavements
ONTARIO SAFETY LEAGUE
ROYAL BANK BUILDING - TORONTO.

WOOD'S PHOSPHODINE.
The Great English Prescription for Nervous Debility. Gives new life and invigorates the whole nervous system. Makes new blood in old veins. Cures all nervous troubles. Depression, Lost Vitality, Impotency, Nervous Debility, Mental and Brain Worry, Despondency, Lack of Confidence, Pimples on the Face, Failing Memory, Premature Old Age, and Wasting Diseases. Will restore you. Prevents Insanity and Consumption. Don't be deceived by substitutes. Insist on having Wood's Phosphodine, the famous English prescription. Price $1 per box, six for $5, sent by mail prepaid. One will please, six will cure. Pamphlet free on request. Sold by druggists. The Wood Medicine Co., Windsor, Ont.

Belleville Business Directory

The professional fraternity of our city will find under this head an exceptionally advantageous investment, the returns hitherto obtained making the extremely moderate rates but normal. By patronizing our price list in another column or calling at The Intelligencer business office, full information may be obtained.

ARCHITECT.

BEAUMONT JARVIS
ARCHITECT AND ENGINEER
Temporary Office: Springer Lock Works.
Phone 426. Belleville, Ont.

INSURANCE
Frame Buildings — 75c. to $1.00 per $100.00.
Brick Buildings—50c. to 75c. per $100. Reduction of 10c. for lightning rods or metal roof. Why pay higher rates when you can get cheaper rates and company guaranteed.
Bring in your policies and let me quote many rates before you renew your insurance.
CHANCEY ASHLEY
299 Front Street - - - Belleville

Manly MacDonald
A.R.C.A., O.S.A.
PORTRAITS
Classes in Drawing and Painting.
Studio—219 Front St.

JOY HIGGS
TEACHER OF VIOLIN
Studio: 231 William St.
Phone 748.

ASELSTINE'S
MOTOR BUS AND AUTO LIVERY
TWEED AND BELLEVILLE
Motor Bus leaves Tweed at - - 7.30
Arrives in Belleville at - - - 10.30
Leaves Belleville at - - - - 3.30
ASELSTINE'S TRANSFER
Phone 229 - - - Belleville

J. D. COLLIP
FLORIST
CUT FLOWERS IN SEASON
Wedding and Funeral Designs a Specialty.
Night Phone 175. Day Phone 205.

A. BLANCHARD, C.A.
Auditor, Assignee, Liquidator.
Address: 277 Church St., City, or
Box 265, North Bay, Ont.

FIRE, LIFE, AUTO & ACCIDENT
Fair rates, and the best English, Canadian and United States companies.
Your business will receive prompt, careful and expert attention.
Insure with
The H. F. KETCHESON CO., Ltd.
H. Freeman Ketcheson, Mgr.,
26 Bridge Street,
Telephone 228. Belleville, Ont.

GEO. A. REID
GREAT-WEST LIFE
District Agent.
BONDS BOUGHT AND SOLD
Office: 8 Campbell St.

R. H. KETCHESON
Agent for
Live Stock Insurance; Canadian Fire Insurance Co.; Inter-State Queen Fire Insurance Co.; York Railway Accident Insurance Co.

GRAND TRUNK RAILWAY
Time of Departure from Belleville Station
Going East.
No. 18: 12.26 a.m.—Local train, daily.
No. 16: 1.56 a.m.—Fast train, Sparkill, Ont.
No. 6: 11.10 a.m.—Mail and Express, daily.
No. 14: 12.11 p.m.—Express, daily.
No. 28: 5.35 p.m.—Local passenger, daily except Sunday.
Going West.
No. 29: 7.7 a.m.—Passenger, daily except Sunday. Returning leave, Toronto at 5.30 p.m., and arrives at Belleville, 9.25 p.m.
No. 1: 3.20 p.m.—International Limited, daily.
No. 7: 4.58 p.m.—Mail, daily.
No. 27: 11.40 a.m.—Passenger, daily except Sunday.
No. 15: 4.32 a.m.—Limited express.
No. 19: 2.35 a.m. mail daily.

BELLEVILLE and MADOC.
Going North.
Leave - - - Ar. Madoc
Mixed - - - 8.15 p.m. - - - 7.00 p.m.
Mixed - - - 12.10 p.m. - - - 1.50 p.m.
Going South.
Arrive - - - Lv. Madoc
Mixed - - - 4.15 p.m. - - - 2.50 p.m.
Mixed - - - 10.30 a.m. - - - 9.00 a.m.

BELLEVILLE and PETERBORO'
Going West.
Leave. Ar. Peterboro
Mail - - - 5.20 a.m. - - - 8.00 a.m.
Passenger - - - 3.30 p.m. - - - 6.00 p.m.
Going East.
Leave. Lv. Peterboro
Mixed - - - 11.00 a.m. - - - 8.25 a.m.
Mail - - - 1.15 p.m. - - - 9.00 a.m.
None of the above trains run on Sunday.

Churchill & Speer
Successors to Wm. Thompson Co.
Funeral Directors and Embalmers
Exclusive and Efficient Service
Phones: Night and Day—57—257—599

HARDWOOD FLOORS
When you require anything in the line of Hardwood Flooring get our prices before placing your order, as I keep all varieties in stock and price right.
ARTHUR A. SILLS
Telephone: 165; r5-1.
R. F. D. 5, Belleville.

REAL ESTATE.
Insurance—Life and Fire.
Rents Collected.
Debentures Bought and Sold.
J. C. McCARTHY
279 Front St., Belleville.

WM. CARNEW.
Barrister, etc.
County Crown Attorney.
Office: Court House Building.
Phones: Office, 228; House, 636.

QUINTE LAUNDRY
Work done by the Quinte Laundry is always the best; satisfactory to every way. Shirts, Collars and Cuffs our specialty. Family work done by the dozen.
W. VALLANCE, Mgr. Phone 338.

C. J. HALLIDAY
ARCHITECT AND BUILDER
Designing, Planning and Estimating. Plans done to meet requirements of Ontario Housing Committee's special-ty.
213 George St.

MIKEL & ALFORD
Barristers, etc.
Solicitors for the Molsons Bank.
W. C. Mikel, K.C. G. Alford.
Offices: Belleville and Trenton.

MALCOLM WRIGHT
Barrister, Solicitor, Notary Public, etc.
Office: 15 Campbell St., Belleville.
Money to loan at lowest rates.

PORTER, BUTLER & PAYNE
Barristers, Solicitors, Notaries Public, Etc.
E. Guss Porter, K.C.—M.P.E., U. Butler; Chas. A. Payne.
Money to loan on mortgages and investments made.
Solicitors for Standard Bank.
Offices: 219 Front St., Belleville, Ont.

PONTON & PONTON
Barristers, Solicitors, Notaries Public, Commissioners.
Offices: North Bridge St.
Solicitors for the Merchants Bank of Canada, the Bank of Montreal, and the Town of Deseronto. Money to loan on mortgage.
W. N. PONTON, K.C.
R. D. PONTON.
Offices: Belleville and Stirling.

CANADIAN NATIONAL RAILWAYS
Effective Oct. 5, 1919.
Departures:
Going Eastward, Port Hope, Cobourg and Trenton—3.10 a.m. (daily), 7.00 a.m. and 5.25 p.m.
For Maynooth and Bancroft—7.00 a.m.
For Kingston, Tweed and Yarker—7.55 a.m., 1.25 p.m. and 9.25 p.m.
For Napanee, Deseronto and Tyrker—7.55 a.m., 1.25 p.m. and 9.25 p.m.
For Picton and intermediate points—7.00 a.m. and 12.25 p.m. (with Ops Hill connection) and 8.35 p.m.
For Trenton—3.10 a.m. (daily), 7.00 a.m. (daily), 1.25 p.m., 6.30 p.m., and 8.35 p.m.
For Smith's Falls, Ottawa and Montreal—3.10 a.m. (daily) and 1.25 p.m. Arrivals.
From Toronto, Port Hope, Cobourg and Trenton—3.10 a.m. (daily), 1.25 p.m. and 8.35 p.m.
From Maynooth and Bancroft—6.00 p.m.
From Kingston, Tweed and Yarker—6.15 p.m. and 8.35 p.m.
From Yarker, Napanee and Deseronto—7.00 a.m., 5.15 p.m. and 8.5 p.m.
From Picton and intermediate points—7.55 a.m., 12.10 p.m. (with Ops Hill connection) and 6.00 p.m.
From Trenton—7.55 a.m., 1.25 p.m., 6.00 p.m. and 9.35 p.m.
From Smith's Falls, Ottawa and Montreal—3.10 a.m. (daily) and 5.15 p.m.

Timetable effective June 4th, 1919.

READ DOWN				READ UP			
Train 16	Train 12	Train 8	STATIONS	Train 7	Train 9	Train 11	Train 15
				Belleville			
5.05 a.m.	10.30 a.m.	11.30 p.m.	Lv.	Ar.	8.30 a.m.	2.30 p.m.	6.30 p.m.
5.15 a.m.	10.40 a.m.	11.40 p.m.	Lv.	Shannonville	8.20 a.m.	2.20 p.m.	6.20 p.m.
5.25 a.m.	10.50 a.m.	11.50 p.m.	Lv.	Tabernacle	8.10 a.m.	2.10 p.m.	6.10 p.m.
5.45 a.m.	11.10 a.m.	12.10 a.m.	Lv.	Madoc Junction	7.50 a.m.	1.50 p.m.	5.50 p.m.
6.00 a.m.	11.25 a.m.	12.25 a.m.	Lv.	Eldorado	7.35 a.m.	1.35 p.m.	5.35 p.m.
7.00 a.m.	1.30 p.m.	3.30 a.m.	Ar.	Madoc	6.30 a.m.	12.30 p.m.	4.30 p.m.

S. BURROWS, AGENT, BELLEVILLE

His Death Expected

New Brunswick Man Saved

Mr. Isidore Thomas, of Tilley's Road, Gloucester County, N.B., while suffering death, evidently himself of help that was offered at random. Here is part of a letter he wrote to us:—

"I beg you to publish my letter, so that people will know that Gin Pills did for me. My case was very simple. I was so sick, every-body expected my death any day. Finally, on advice from friends, I tried Gin Pills, and in a short time was well again, and now had gained 20 pounds."

Kidney and bladder trouble, very often, work in secret ways. A condition may exist, with pain or headache to indicate it. That is why the slightest pain in back or sides should be investigated. These many ailments, diuretic, constipation, headache, lumbago, highly-colored urine, backache, floating specks before the eyes, gravel, indicate kidney trouble. A course of Gin Pills, taken a week, will give relief, and prevent the progress of the disease, enabling the organs to right themselves and restore good health. Gin Pills are the best, safe, quick remedy. Get a box from your druggist or dealer—three more refunded if no relief found. Send for free sample.

The National Drug & Chemical Co. of Canada, Limited, Toronto. United States Address: Nat.-Drug-Co., Inc., Main St., Buffalo, N.Y. 837

ILL-FITTING COLLARS

The Cause of Sore Shoulders in Farm Horses.

The Skin Scalds and the Hair Falls Out—And Absorbine or Pomeroy Mac Form — Treatment Suggested — Planting Field Beans.

(Contributed by Ontario Department of Agriculture.)

WHEN a horse has been properly fitted for hard work, the collar fits properly and the driver observes reasonable precautions to keep it clean, it is seldom that shoulder trouble occurs, but where the horse has not been prepared for work, or the collar does not fit properly, or the driver is careless, trouble is very liable to occur. When the horse has a long coat of hair in the spring it is good practice to clip the parts with which the collar comes in contact, as a preventive measure. Sometimes the collar is the cause of the whole horse.

Shoulder troubles are usually caused by ill-fitting collars, but in horses not accustomed to work, may occur from other causes. Six prevalent ones are:

The most common shoulder trouble is that resulting in sores of swellings. The skin becomes inflamed and tender, then scalds, ulcerates, and if work is continued the parts become raw. This condition is liable to neglect in climates the face of the collar regularly, also thoroughly cleansing the shoulders regularly, and failure to remove the cause. Failure to allow the shoulders and collar face to become dry, and to dress them before putting on the collar on again. For treatment, a lotion made of one ounce each of acetate of lead and sulphate of zinc in a pint of cold water, is probably the best application. This should be applied three or four times daily, and, if possible, the animal should be given rest or worked in a breast collar.

Abscesses or tumors may form on the shoulder as a result of pressure of ills collar. One form of this trouble appears suddenly. A swelling of considerable size is noticed. It is not very tender or sore to pressure, and is found to be soft and fluctuating when handled. This is called a "serosity." Under it is contained a thin fluid, about the consistency of water called "serum" which is situated just beneath the skin.

Another form appears more slowly. The horse evinces pain when pressure is put upon the shoulder, and examination reveals a swelling. The animal can work and evinces little pain, except for a short time after he is put to work, until after he is allowed to stand for a few minutes. The soreness and enlargement gradually increases, and while the swelling does not appear to the touch, as solid and hard as at first, it has not the fluctuating condition of the serous abscess. The walls are thicker. This contains pus or matter, and is called a purulent abscess. Treatment in either case consists in making a free incision through the walls of the abscess at the lowest part, to allow free escape of the contents, and then flushing out well three or four times daily until healed, with a few days rest, solution in water, of one of the coal tar antiseptics or carbolic acid in this case the patient must have rest, or be worked in a breast collar. Another condition from like causes is a fibrous tumor. This forms slowly, is more or less sore, in fact acts much the same as a purulent abscess. In some cases it is not possible to diagnose definitely between the two, and patient absence will very thick walls, without softening. The walls, however, are made right into the centre of the enlargement. If it is found that pus is present, it will yield to the treatment for an abscess, but no pus be present, the only treatment is dissection. The whole fibrous growth must be carefully dissected out, the wound stitched, except a portion at the bottom to allow escape of pus while just during the healing process, and treated as an abscess.—Dr. J. H. Reed, O. A. College, Guelph.

Planting Field Beans.

Of the various kinds of field beans the greatest favorite is the small white Mon White, of which there are several similar varieties such as Early Wonder, Schoolfield, Elliott, etc. It is important in an early season to test the germination, and to plant only the seed of June.

Field beans are grown successfully on a great variety of soils. They do particularly well on fertile land which may be described as loam, medium, gravelly loam, or gravelly clay. All soils for bean production should be well underdrained, whether naturally or artificially. With proper drainage even heavy soils have produced beans satisfactorily in regard to both yield and quality. Beans do particularly well after clover or grass sod and are frequently followed by winter wheat in some localities and by spring grains in other sections. It is of great importance to have the land thoroughly cultivated and a seed bed which is both moist and mellow.

In those sections where field beans are grown extensively, bean planters are sometimes employed. On the majority of farms, however, the beans are planted with any ordinary grain drill by using every fourth tube. Three pecks per acre of the pea bean are usually planted on average soil. If the soil is peculiarly rich, however, the quantity might be reduced slightly. When the tops of the growing crop are dry the beans should be cut off immediately. It is important at the season to destroy the weeds and to form a fine mulch.—J. H. Reed, O. A. C. Zavitz, O. A. College, Guelph.

Roots, cabbage, fine alfalfa hay, or even a little silage, will be relished very much by sows, and will keep them in good health.

New York ponds opened at 15 1-8 and closed at 14 7-8.

Prices were slightly firmer on the Toronto Exchange and at Montreal were for the most part steady to stronger.

Wives and Mothers of Canada



Stratford, Ont.—"I am very enthusiastic in praise of Dr. Pierce's Favorite Prescription. I was completely run down, and expected a nervous breakdown, but after I had taken both with the Favorite Prescription, I felt well and as strong as ever. I was troubled with a female weakness, and my suffering was greater when I had consulted a physician." I shall always take pleasure in recommending it."—MRS. LEOTA M. PEPPER, 114 Grange St.

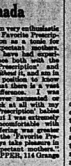
COULD NOT SLEEP

Halifax, N.S.—"For 15 years I was a nervous condition for over two years, had two physicians, but received no relief and found temporary relief. I could not sleep at night my head was so bad, and I was almost afraid to close my eyes. Being persuaded, I wrote and asked for information to the Medical staff at Dr. Pierce's Invalids' Hotel in Buffalo, N.Y., and received a letter telling me to use Dr. Pierce's Favorite Prescription and Golden Medical Discovery. I did so and found very best results. I could sleep and became my natural self again. I have recommended Dr. Pierce's medicines to all sufferers, for they have done me more than doctors failed to do and they have saved me doctor bills."—MRS. ANNIE BOWSER, 30 Barrington Harbor.

Toronto, Ont.—"For over thirty years I have been a user of Dr. Pierce's Pleasant Pellets. I have taken them for biliousness, biliousness, constipation and sick-headaches and they always gave me the relief wanted. I am sure these little Pellets have saved me many a sick spell. I can highly recommend them."—MRS. HANNAH BOWNERS, 60 Strange St.

The Trouble Listener

By E. RAY BAKER



(Copyright, 1919, by the McClure News-paper Syndicate.)

He stood at the park entrance, a dark-haired, fashionably garbed man of slender build, and allowed his cane to swing repeatedly against the wall that embraced the terrace. Beneath a slight mustache his mouth was lips twitched nervously, and his black eyes, as in a perpetual nervous excitement, roamed restlessly over the throng that was enjoying a late afternoon siesta.

From his position at the gate he could see two old men smoking corncob pipes contentedly, chatting animatedly as they rested on a bench, against which a pair of crutches leaned. Nearer by was a languid young woman with yellow hair shielded by a red parasol, gazing dreamily into space and now and then calling methodically; "Sol-ward, come here," to a bare-legged youngster engrossed in his sand box and moditions, on the lawn in the vicinity of "keep off" signs.

A grimy laborer, clamping his jaws placidly on plug and carrying a dented dinner pail, idly lounged toward the exward and his feet dragging after him. Reclined into the park and he paused at the entrance, where the wind had separated an abandoned newspaper into its component parts and scattered them over the grass.

The young man glanced furtively about stepped gingerly on the lawn, and a moment later moved out of sight along the walk. Only the newspaper was in particular, the newspaper folded compactly and protruding from a coat pocket.

Two girls passed over the cobwebs with the park. One was chewing vigorously on gum, punctuating her remarks with frequent expectorations of lips. The other evidently had been weeping, for there were traces of tears on her cheeks, and she carried a wilted handkerchief.

"Well, he threw his cap right off, an' snapped the gum chewer. "Don't let him get anything like that over on you. The ideas' dockin' pah a whole dollar jes 'cause pah busted one measly lil' cent vase. Well, gosh, I'm gittin hurry home 'n' get fed."

She hurried on with her friend's arm while the other girl walked on down the street, seeking up more salt water with the lips that had been tearful not linen. All this ceased abruptly at the man's approach. Carmen as all those a young man and a ripple of laughter floated back.

"Oh, hello, Evelyn. This is a surprise. What are you doing, that you can't always be there?" The girl's voice smiled somewhat grimly and adjusted the strap of her waist.

"The inhabitants of this old world certainly do have their troubles," he replied what a sigh, shaking his head with a tail, thin, blond young woman in the plaid.

"Pardon," he murmured, and then as recognition dawned, "Why, Evelyn—"

PRICE IS ONE THING AND QUALITY IS ANOTHER

Our First Motto: Quality

But at Oliphant's is Where You Get Both

Our Second Motto: Price

Compare what you have been paying and you will have no hesitation as to where you place your next order

Meat Specials

Shoulder Roast of choice young beef ..... 22c. and 24c.
Choice Blade Roast of Beef ..... 25c.
Choice Rib Roast of Beef ..... 25c.
Choice Rib Stew, Beef ..... 15c. and 17c.
Choice Round Steak ..... 23c. and 28c.
Choice Porterhouse Steak ..... 28c. and 30c.
Choice Sirloin Steak ..... 28c. and 30c.
Fresh fresh ground Hamburg Steak (all meat) ..... 25c.
Our Own Made Pork Sausage ..... 28c.

Choice Young Pork Specials

Prime Young Shoulder Pork Chops ..... 32c. lb
Prime Young Loin Pork Chops ..... 35c. lb
Prime Young Shoulder Roast of Pork . 30c. and 32c. lb
Prime Young Loins of Pork ..... 35c. lb
Prime Young Leg of Pork ..... 33c. and 35c. lb

Lamb Specials

All From Choice Young Select Lamb.

Extra Choice Lamb Chop ..... 35c. and 35c. lb
Extra Choice Front Quarters of Lamb ..... 27c. lb
Extra Choice Loins of Lamb ..... 33c. lb
Extra Choice Leg of Lamb ..... 36c. lb
Extra Choice Breast of Lamb ..... 25c. lb
Extra Choice Necks of Lamb ..... 25c. lb
Extra Choice Racks of Lamb ..... 30c. lb

Soap! Soap! Soap!

Regular price 3 for 35c.
BUY YOUR SUPPLY NOW.

Gold Soap, large bars ..... 10c.
Surprise Soap, large size bars ..... 10c.
Comfort Soap, large size bars ..... 10c.
Palm-Naptha Soap, large size bars ..... 10c.
Lifebuoy Soap, large bath size ..... 10c.
Lennox Soap, large size bars ..... 10c.
P. & G. Naptha Soap, large bars ..... 10c.
Ivory Soap, large bath size ..... 10c.
Sunlight Soap, large bars ..... 10c.
Lux, 2 for for ..... 25c.

Look! Look! Look!

4000 bars of Palmolive Soap, large cakes, reg. 15c. for ..... 10c.
1000 bars of Lavender Toilet Soap, reg. 15c., for .. 10c.

Honey and Jams

New Buckwheat Honey, 10 lb pails, reg. $2.50, for $2.20
New Buckwheat Honey, 5 lb pails, reg. $1.30, for $1.15
Harvey's Marmalade, 4 lb pails, choice, reg. $1.10, for ..... 98c.
Wagstaffe's pure Strawberry Jam, 4 lb pail, reg. $1.40, for $1.25
St. Williams pure Raspberry Jam, reg. $1.30, for .. $1.20
Raspberry and Apple Jam, Strawberry and Apple Jam, small tins, reg. 45c., for ..... 35c.
—These prices are less than cost, even before the advance in sugar price. Order today!

Fish Specials--fresh daily

Sliced Pink Sea Salmon, reg. 22c., for ..... 18c.
Choice Pink Salmon, whole or half fish ..... 16c.
Chicken Halibut, piece ..... 23c. lb.
Medium Halibut, piece ..... 25c. lb
Choice Halibut, sliced ..... 28c. lb
Extra choice deep red Sea Salmon, piece, reg. 30c., for ..... 25c. lb
Extra choice deep red Sea Salmon, sliced, reg. 32c., for ..... 27c. lb
Sea Herring, fresh frozen ..... 10c. lb
Flounders ..... 14c. lb
White Fish, fresh frozen ..... 15c. lb
Extra choice fillets of Haddies ..... 24c. lb
Boneless Digby Herring ..... 35c. lb
Shrimps in bulk ..... 35c. pint
Smelts, extra special ..... 20c. lb
Clesces ..... 30c. lb
Boneless Codfish, Bloaters, Kippers, Fresh Oysters, etc.
Finnan Haddie ..... 18c. lb

Pure Lard and Shortenings

Pure Lard, 1 lb prints, regular 38c., for ..... 35c. lb
Pure Lard, 3 lb pails, regular $1.14, for $1.05
Pure Lard 5 lb pails, regular $1.90, for $1.70

Shortenings

EASIFIRST, DOMESTIC AND COTOSUET

1 lb prints, regular 35c., for ..... 33c. lb
3 lb pails, regular $1.05, for ..... 98c.
5 lb pails, regular $1.75, for $1.60
10 lb. pails, regular $3.50, for $3.20

Canned Goods

All Guaranteed Brands or Money Refunded.

Canned Peas, regular 20c. tin, 2 for ..... 35c.
Canned Tomatoes, regular 20c. tin, 2 for ..... 35c.
Early June Sweet Wrinkle sifted Peas, reg. 25c., for 22c.
Canned Sweet corn, regular 22c. tin, 2 for ..... 39c.
Canned Pumpkin, reg. 15c., 2 for ..... 23c.
Dominion Vegetable Soup, reg. 15c., for ..... 10c.
Dominion Vegetable Soup, per dozen $1.10
Aunt Dinah Molasses, reg. 15c. tin, 2 for ..... 25c.
Tiger Brand Catsup, quart bottle, reg. 30c., for ... 24c.

Fancy Cakes--Telfer's

Regular 40c. lines for ..... 35c. lb
Regular 35c. lines, for ..... 30c. lb
Regular 60c. lines, for ..... 55c. lb
Regular 50c. lines for ..... 45c. lb
Kellogg's Corn Flakes, regular 15c., 2 for ..... 24c.
Shredded Wheat ..... 14c.
Rolled Oats, 3½ lbs. for ..... 25c.
Corn Meal, 3½ lbs. for ..... 25c.
Rolled Wheat, 3 lbs. for ..... 25c.

Extra Special--50 pails of Candies

Rainbow Mixtures, regular 40c., 2 lbs. for ..... 75c.
Pattercrisp, regular 50c., for ..... 45c. lb

New Prunes--only 50 cases

Choice New Prunes ..... 25c. lb
Choice New Peaches, reg. 40c. lb. for ..... 35c.
EXTRA SPECIAL—Cooking Figs, reg. 25c. lb., 2 lbs. for ..... 35c.
Apricots, extra choice, very scarce ..... 45c. box
Marrowfat Peas, reg. 20c. lb.; 2 lbs. for ..... 35c.

TEAS

Lipton's, regular 70c. lb. for ..... 65c.
Red Rose, regular 70c. lb. for ..... 65c.
Minto, regular 75c. lb. for ..... 70c.
Salada, regular 70c., for ..... 65c.
Coffees, regular 75c. for ..... 67c.
Cocoa, Fry's, Cowan's and Baker's, regular 30c., for 27c.

THE LARGEST VARIETY OF MEATS, FISH, GROCERIES, ETC., IN THE CITY.

NOTICE!

These prices will continue for one week only.

ORDERS CALLED FOR DAILY.
NO EXTRA CHARGE FOR DELIVERY

WE GUARANTEE SATISFACTION OR MONEY REFUNDED

2 Phones: 910-911

Phone Your Orders Early.

R. OLIPHANT & SON

Prompt Delivery

44 Bridge Street

From Our Own Correspondents

THIRD LINE THURLOW

Mrs. Geo. Phillips and Master Palmer Phillips arrived home on Thursday after spending a week in Toronto visiting friends.

Mrs. McCutcheon of Belleville, spent a few days last week with her brother, Mr. A. H. Easton.

Mr. J. E. Cooley lost a valuable cow last week.

Mrs. Carpenter of Gananoque, and her daughter, Mrs. Crosby, of Robin's Island, Mrs. Crosby, spent a week at her daughter, Mrs. W. H. Clarke.

Mrs. Fred Swim visited last week with friends at Consecon and Belleville.

Mrs. J. E. Cooley spent a few days last week with Mrs. W. H. Nobes, of Wallbridge.

Mrs. Geo. Hamilton has been visiting her aunt, Mrs. Lucas, Belleville.

Mr. and Mrs. Clinton Casey spent Sunday with her parents, Mr. and Mrs. Gray of the 4th concession.

Miss Laura Phelps is spending a few days at home, owing to the city schools being closed on account of the flu.

Miss Isabel Brown, who is attending Belleville High School, has been home for a few weeks on account of illness.

Mr. George Ketchepaw is visiting friends at Fish Lake.

Mr. Willis Morrison and sister Vera, are spending several weeks at Gilmour.

Miss Mabel Latin entertained a number of friends on Saturday evening last.

GILEAD

Services were well attendon on Sunday.

Mrs. H. Broad has returned home from Thomasburg.

Cottage Prayer Meetings are to be held at the different homes this week.

Miss Annie Brown returned to her home at Tweed last Tuesday.

Misses Georgina and Blanche Sills were Sunday guests of Mr. and Mrs. D. Livingstone.

Mr. and Mrs. J. F. Yorke and Miss Nellie spent Wednesday at the home of Mr. and Mrs. D. Hall, Latta.

Miss Annie Brown and Miss Nellie York called at the home of Mr. and Mrs. H. Wallace on Tuesday afternoon.

Rev. Mr. and Mrs. McMullen also Mr. and Mrs. T. Coulter were Thursday guests of Mr. and Mrs. Ernest Huffman.

A large number of friends attended the farewell and surprise at the house of Mr. Frank Huffman on Tuesday night.

VICTORIA

Church next Sunday at 2.30 p.m.

Sorry to report Miss Beryl Weese on the sick list.

Mr. and Mrs. W. Loney and family and Mr. and Mrs. Amos Wiseman moved and family attended the funeral of their nephew, Roy Wannamaker of Belleville.

Sorry to report Mr. Everett Brickman confined to the house with a severe cold.

Miss Vera Brickman is spending a couple of weeks at Madoc.

Glad to see little Alice Hubbs able to be home again after a severes illness.

Sorry to report Roy Pope confined to the house with measles.

Miss Maud Pope returned home on Saturday after spending a few days at her uncle's in Belleville.

Mr. Stanley Weatherall spent Sunday at the home of Mr. and Mrs. Ed Alyea.

Miss Audra Brickman has recovered after a severe attack of the flu.

REDNERSVILLE & ALBURY

Miss Vera Babcock of Belleville, is spending a few days with Katie Rushford.

Glad to see Mrs. B. Russell out again.

Miss Edna Hawkins of Carrying Place visited her sister, Mrs. B. Russell, on Wednesday.

Mr. and Mrs. Wm. Allison took tea at the home of Mr. and Mrs. F. Cronkite one night last week.

Mr. and Mrs. Percy Crouter entertained company on Sunday evening.

Mr. and Mrs. Harry Anderson and Mary spent Sunday at the home of Mr. and Mrs. Wm. Peck.

Mr. and Mrs. E. Russel and Alice took tea at Mr. and Mrs. Peter Alyea's of Ameliasburg on Thursday night.

Mr. and Mrs. Morley Wood spent dinner with Mr. and Mrs. Gilbert Mc-Murter on Sunday.

Ernest Russell and Earl Brown took tea with Clarence Cunningham of Rednersville, one night recently.

6TH CON. OF SIDNEY

March came in like a lamb so look out for the lion when it goes out.

Our school has reopened having been closed for the past two weeks while the flu was raging on our line.

Glad to report our Pastor, Rev. Wallace, was able to be out on Sunday having been confined to the house for the past three weeks with the flu.

Mr and Mrs. A. Wood and family spent Tuesday afternoon with Mr. and Mrs. J. Ray of the 3rd line.

Mr. H. Jeffrey and Mr. D. Ketchason canvassed our line Friday last for the National Campaign with good results.

Mr. and Mrs. W. Holmes and daughter spent last week with friends and relatives in Madoc.

UNION VALE

Mr. and Mrs. Walter Noxon of Picton, have returned home after spending a couple of weeks with Mr. and Mrs. E. Tripp.

Mrs. Fred Dodge is confined to his home with the flu.

Mr. and Mrs. A. Vincent are visiting with relatives at Peterboro.

Mr. and Mrs. Earl Pearsall and little Reta visited friends at Wellington one day recently.

Mr. and Mrs. C. Vincent, of Picton, are spending a few days with the former's parents.

Mr. and Mrs. Roy Leavitt were visitors of Mr. and Mrs. Ed. Leavitt or Schora, recently.

A number from this vicinity attended the funeral of Mr. T. Reid, of Dunes' on Monday last.

Mr. and Mrs. E. Pearsall were Sunday guests of Mr. and Mrs. Clare Pearsall.

Mrs. A. Vincent entertained a number of friends on Tuesday night.

Mr. and Mrs. E. Wagar, of Picton, are spending a few days in this locality.

Mr. Allison of Dorie's Corners and friends took tea with Mr. and Mrs. Wagar on Sunday evening.

Mr. and Mrs. C. Pearsall visited Mr. and Mrs. E. Woods of Bloomfield on Friday evening.

CARMEL

Mr. Wary, Canifton, occupied the pulpit in absence of the pastor, Rev. McMullen, who is holding special services at Gilead.

We are glad to report Mr. Patterson and family convalescing.

Miss Wanda Reid has resumed her school duties in the 8th line.

The friends and neighbors met at the home of Mr. Langabeer ere their departure for their new home. After a pleasant social evening was spent the company was called to order and Mr. and Mrs. Langabeer were presented with a beautiful upholstered chair. Everyone reports a good time.

Mr. Garnet and Miss Myrtle Dafoe visited their grandparents on Sunday last.

Mr. and Mrs. Dafoe spent Thursday at Mr. Fred Gray's, Plainfield.

Mr. and Mrs. Jones and family visited friends in Belleville on Sunday.

Miss Mattie Gerow and Mr. Hodg ins spent Sunday with Mr. and Mrs. VanderBeck.

MELVILLE

Mr. and Mrs. Fred Morton and daughter, Isabel, spent Sunday with Mr. and Mrs. Ridley Anderson, of Mountain View.

Mr. and Mrs. Percy Chase and Max Pic were visitors last week at the Carrying Place.

Mr. W. H. Anderson delivered a load of wood to Consecon on Monday.

Mr. and Mrs. J. Root spent a recent day with Mr. and Mrs. J. Simmons.

Mr. and Mrs. Will Morton were at home to a small party one evening last week.

Mr. W. H. Anderson and Mrs. Jas. Morton visited their mother, Mrs. Anderson, of Consecon, on Thursday.

Rev. and Mrs. Mounteer spent a few days recently in Trenton with Dr. and Mrs. Wright.

Mr. and Mrs. Isaac Riley were Sunday evening guests of Mr. and Mrs. John Vanluven.

Mr. and Mrs. Will Morton were the guests of Mr. and Mrs. Grigg of Hillier on Sunday.

WEST LAKE

Mrs. F. W. Haycock is some better after an attack of influenza.

Mr. and Mrs. Wells of Albert, who are visiting at the home of Mr. and Mrs. Haycock have also been ill but are some better.

Glad to see W. G. Furze able to be around again.

Mrs. Robert Huff is suffering from tonsilitis.

Edgar Farrington is slowly recovering from a severe attack of pneumonia.

The Ladies Aid met at the home of Mrs. Wm. Wells on the Petticoat Square meeting on Thursday. A goodly number were out and a pleasant and profitable time spent.

Mr. and Mrs. H. S. McConnell were guests Sunday evening at the home of Mr. and Mrs. Henry L. Brown.

Mrs. Susan Daindard has been visiting Mrs. Robert Hogg and Mrs. Alton Irvin for some time.

IVANHOE

Miss Mable Jackson and Miss Mabel Reid Reid visited Miss Louella Benson on Sunday last.

Quite a number from here attended the funeral of John Emmerson.

Mr. and Mrs. Moore and family visited Mr. Walter Francis on Sunday.

Miss Norma Fleming has returned home after spending a few days under the parental roof.

Quite a number were at church on Sunday night.

RIVER VALLEY

Mr. and Mrs. T. J. Smith were visitors of Mr. and Mrs. Baruch Hoard on Thursday last.

Mr. and Mrs. W. H. Hanna and family visited Mr and Mrs. Wm. Bush on Sunday.

Mr. and Mrs. Gould and family of Swift Current are visiting at the home of Mr. and Mrs. G. A. Boulton.

Mr. and Mrs. Robert Bush spent Wednesday evening with Mr. F. Green at Stirling.

Mrs. T. J. Smith spent Wednesday afternoon at Mrs. H. Herman's.

The hay pressers and clover machine are both in the neighborhood.

Mr. and Mrs. Willie Bush and Kenneth have been visiting relatives in the neighborhood.

Mr. and Mrs. P. Irvine spent the week end at Belleville.

Mr. and Mrs. Vernon Matthews spent the week end with Mr. and Mrs. Robt Bush.

Our school is still closed on account of the measles.

BIG ISLAND

Mr. and Mrs. C. Carr spent Sunday evening with Mr. and Mrs. Albert Wagar.

Mr. and Mrs. Roy Peck are confined to the house with colds.

Mr. and Mrs. John Carson are visiting at the home of their parents, Mr. and Mrs. W. E. Thompson.

The community expresses their sincere sympathy to Mrs. Johnson in the loss of her brother, the late Edgar DeShane of Belleville.

Mrs. Charles Thompson of Darcy, Sask, is spending a few weeks at the home of Mr. and Mrs. W. E. Thompson.

Mr. and Mrs. W.E. Thompson and Mrs. Chas. Thompson visited their daughter, Mrs. Orville Van Horn on Wednesday.

Miss Ella Martin of Picton, spent a few days recently at the home of Mr. and Mrs. Stanley Sprague.

Miss Genevieve Thompson is staying with her aunt Mrs. M. Howe, Demorestville, who is ill.

A number in this neighborhood are suffering with La Grippe.

Glad to see Dr. Cryan able to be out again.

POINT ANNE

Our school and churches are closed owing to the flu which is very prevalent.

Mrs. Donld MacDonald attended the Quinte branch of the Women's Institute which was held in the Kingston Road Church. The President, Mrs. Fred Parrott, gave a delightful reading entitled "Music in the Home."

We are pleased to report the recovery of Mrs. W. M. McDonald, who has been very ill.

Miss Laura Huck, nurse in training at Oshawa spent a few days with her parent's Mr. and Mrs. J. P. Huck recently.

Mrs. H. Wagar entertained members of the Ladies Aid on Wednesday last week.

Mr. and Mrs. White of Belleville, spent a few pleasant hours last week with Mr. and Mrs. Nicholas MacDonald.

Mr. and Mrs. Donald MacDonald celebrated their silver wedding anniversary on the 20th inst. of February. Numerous were the letters of congratulation and a box of silver received during the day. In the evening, which was spent in music and games, there were about forty guests present. A buffet luncheon was served. Mrs. Mac Donald received her guests wearing silver colored lace and black net over black silk and a corsage bouquet of pink carnations and ferns. The singing of "Blest Be the Tie That Binds" brought the pleasant evening to a close.

Wheat Yield Larger.

The Dominion Bureau of Statistics has issued the final estimate of the yield and value of the principal field crops of Canada for 1919. The total yield of wheat was returned as 193,- 899,400 bushels from 19,125,968 acres, an increase of 1,000,000 bushels over the 1918 figures. The 1918 figures were 189,- 975,355 bushels from 19,125,968 acres, a yield per acre of 11 bushels. The yield of oats was 397,- 000,000 bushels from 14,952,216 acres, an average of 26.72 bushels as compared with 28.76 bushels per acre in 1918. Barley gave a return of 86,389,400 bushels from 2,645,500 acres, an average per acre of 32.6 bushels as compared with 24.4 bushels per acre.

Of the remaining crops the total yields in 1919 were in bushels as follows: (The figures in 1918 being given first): Rye, (3,337,- 400, (8,504,400); peas, 2,405,200, (4,215,600); beans, 1,000,000, (2,662,300); buckwheat, 10,650,800, (11,276,500); mixed grains, 57,351,- 700, (58,468,800); flax, 5,472,800, (5,016,200); corn for husking, 34,- 840,500, (14,205,200).

Potatoes, 134,430,000, (104,342,300); turnips, mangolds, carrots, etc., 112,243,600, (132,599,400).

In 1919 there was produced 16,- 348,000 tons of hay and clover compared with 13,772,300 tons in 1918.

Practicing Economy.

Clerk (in delicatessen shop)—What can I do for you, madam?

Mrs. Newride—I want some boiled ham and something else for two persons. Show me the cheaper cuts of both, please!

BANISH THAT BUNION
A Trial Offer Proves It
PAIN FROST
Apply it and the pain is gone. Instantly it draws out the soreness, inflammation and swelling. Then the bunion disappears entirely. Don't suffer another day. Get a bottle of PAIN FROST and prove it. Sold by druggists everywhere. Price 30c. a bottle.
PAIN FROST MFG. CO., Toronto, Ont.

Sold and recommended by Bell's Drug Store, Belleville.

HORLICKS MALTED MILK
50c, $1.00, $3.75
OSTROM'S DRUG STORE
"The Best in Drugs"

HEAVIEST BOY IS DEAD

Stratford, March 3—Lenny Mason, the world's heaviest boy, is dead, according to word received by his uncle, L. C. Tranter, here. Lenny was the 16 year-old British lad, who weighed 420 pounds, died suddenly from heart failure while touring England. Recently his picture appeared in many Canadian papers. He planned to come to Canada this summer.

ACHING CORNS
Feel Better After Using "ABSORBINE JR."
Just try this simple treatment and see how much your corns, bunions, callouses, soreness, swellings, sprains, bruises, stiff joints, neuralgia, "ABSORBINE JR." will relieve. Hundreds of people have already found Relief. Ointment that should be in every home—wonderful for all external pain. Only $2.25 a bottle, at most druggists or sent postpaid by W. F. Young, Inc., Lyman Building, Montreal.

An Interesting Display of
LADIES' NEW SPRING GARMENTS

We cordially invite all to attend this magnificent display of New Spring wearables, because we know you will enjoy seeing the very latest in wearing apparel.

DISTINCTIVE NEW COATS.

A big assortment of becoming styles in the most attractive cloths await you here.

$19.50 to $45.00

FAVORED SUIT MODELS.

If you once see the many splendid models, the clever tailoring and the beautiful fabrics we are showing, you are sure to like them.

$25.00 to $72.50.

NEW DRESSES

A pleasing array of the season's most distinctive models—made of the newest fabrics and in the most popular styles.

$21.50 to $49.50.

EARLE & COOK CO.



Rubbers! Rubbers!

It's Rubber Time

The Slushy Weather is about here, and it pays everyone to take Extra Precaution in the matter of keeping your feet dry and warm.

Our Rubbers are of the best that can be had on the market and we carry a complete stock and variety.

We can fit any shoe in Ladies', Men's, Boys' and Girls' in Black and Brown; also carry big stock of Rubber Boots at all prices.

The Leslie Shoe Store
PHONE 553
THE STORE FOR HIGH GRADE AND RELIABLE FOOTWEAR

Hudson Seal Coats

The beginning of the season which starts shortly will see furs much higher in price, with no sign of falling.

We have a new stock of HUDSON SEAL COATS at ROCK BOTTOM price. If you are looking for an A1 coat just step inside and look these over, for we are sure we can satisfy you.

DELANEY

17 Campbell St. Phone 757 — The Furrier — Opp. Y.M.C.A. WE BUY RAW FURS

Sweater Wools

At the present time we have the best assortment of Sweater Wools we have had for a long while, and now is your opportunity to get what you want for your new sweater.

The Beehive CHAS. N. SULMAN

Sugar Went Up $2.00

WE WERE ENTIRELY SOLD OUT BY NOON SATURDAY—IT PAYS TO SHOP EARLY.

Buy Your Jam Now

It is sure to be higher. We are selling it for less than the present wholesale prices. We offer the following prices. Come early while our stock is complete.

Pure Strawberry Jam, 4 lb. pail	$1.25
Pure Raspberry Jam, 4 lb. pail	$1.15
Raspberry and Red Currant Jam, 4 lb. pail	$1.05
Raspberry and Apple Jam, 4 lb. pail	75c.
Strawberry and Apple Jam, 4 lb. pail	75c.
Keiller's Imported Marmalade, 4 lb. pail	$1.05
Jam in Jars	15c. and 20c.
Marmalade in jars	30c.

KELLAWAY'S
PHONE 91 — Bridge and Everett

City and Country

BROCKVILLE'S TAX RATE

Brockville's rate of taxation this year will be 37 mills on the dollar, an increase over last year. Increased appropriation for school purposes is the cause of the advance, less than 11 mills being set apart for school taxation.

BISHOP HORNER'S SEMINARY

Bishop R. C. Horner, head of the Church of America, which recently purchased the Heath property north of the town of Brockville for the purpose of educational development, announced today that operations will commence early in the Spring for a three-storey brick seminary which will accommodate about 75 pupils.

GAVE ADDRESS TO LEAGUERS

At a regular meeting of the Epworth League of the Methodist church at Port Hope on Monday night Rev. A. H. Foster, of Belleville, who was president of the Epworth League convention held at Port Hope last fall was present and addressed the young people. He recalled the pleasant and profitable time spent at the convention and the influence it had upon the Leagues of the Conference.

FIRE AT DESERONTO

A fire which will prove a most serious loss to the Corporation broke out in the Town Hall, Deseronto, which was almost completely gutted. In this building are stored papers of the Town Clerk's office containing town records and the public library and reading room, the latter only being taken up by the Council room and police headquarters. The exact losses have not been ascertained.

BAN TO BE REMOVED

A meeting of the Board of Health of the city was held last evening when after consideration it was decided that the order closing churches, Sunday schools, theatres, pool rooms, etc., be removed at 12 o'clock Saturday night, thus enabling church services to be held on Sunday next. The reports received from the physicians of the city was of an encouraging nature as there are but 400 cases in the city and all of a mild type.

Calls Board's Action Childish

Senate Leaders Debate Trade Matters

—Sir James Lougheed Lauds Government and Tariff.

OTTAWA, March 3.—Senator Bostock, leader of the Opposition, and Senator Lougheed, Government leader, were heard in the Senate in the debate on the address in reply to the Speech from the Throne.

Senator Bostock urged trade with countries which accepted the Canadian dollar at its face value, and pointed out this would facilitate trade with in the Empire. He characterized the action of the Board of Counties in removing restrictions on sugar as childish.

Senator Chapais, in seconding the address, endorsed proportional representation.

Senator Lougheed said the work of the Board of Commerce on the whole was good and resulted in benefits to the people of the country. The greatness of Canada in the future depended largely on the development of manufacturing. While Canada was an agricultural country, there were other natural resources to be developed.

Senator Chapais, in seconding the address, endorsed proportional representation.

Confectioner Pitch Led To Arrest

TORONTO, March 3—The patch darned in an overcoat to mend a hole caused by a cigarette burn, and by there's recognition of the coat as belonging to his son, led to the arrest of what is claimed to be one of the most dangerous gangs of hold-up men and budding criminals seen in Toronto for some years yesterday afternoon and last night. When Carl Minchinton was knocked down, bound and gagged, and robbed in his own home, street, east, where he was a clerk, robbed by three men last Friday, one of the robbers appropriated Minchinton coat. Later on in the day Jas. White was arrested for the robbery but no trace could be found of the others.

He Recognized the Coat

Yesterday afternoon Minchington's father noticed a man walking down Yonge street near Carlton, and also noticed that the overcoat he was wearing was the one his son had lost. The darned tear in the front of the coat assured him that he was right and he notified P. C. Wormold, of No. 2 Division, who promptly gave chase. The man turned out to be Alfred Alphonse Laferriere when caught and he was quickly connected with the robbery.

BRILLIANT MINISTER VICTIM OF INFLUENZA

Rev. Dudley B. Ashford, Noted Preacher and Lecturer, Well Known on Three Continents, Was Ordered To Give Up Work.

Reverend Dudley B. Ashford, is an extraordinary man Although still on the sunny side of forty, he has crowded more activity into humanity in a few years than most men accomplish in a life time

Soon after his graduation from Harley College, London, England, he was ordained minister at the famous New Court Congregational church, London. A short time thereafter he was selected to present the cause of Congo Reforms and African Missions before the people of Norway, and found that land with such success that he was greeted by enormous crowds at every meeting.

In 1905 under the auspices of the Colonial Missionary Society, he was sent to New Zealand and for three years labored as a missionary among the Maoris, where his experiences were novel and thrilling.

In 1916 he returned to England and served for three years at Wood Street Congregational church, Cardiff, South Wales, the biggest Congregational church in the British Empire. It was here that he went through one of the early victims of the great 1918 flu epidemic, an attack from which he has not fully recovered when he accepted a call to the Queen's Road Congregational church, St. John's Newfoundland, where his forceful preaching soon attracted record congregations.

The strain of this work upon his undermined constitution proved too severe and he suffered a nervous breakdown, from which, now, three months he has completely recovered. Moved by a desire to serve his fellowmen he has recently written a letter that tells how he was restored to health and strength.

Moved by Gratitude

This letter addressed to The Tanlac Co. Atlanta, Ga., is an eloquent expression of gratitude and is as follows:

"Gentlemen: Your medicine, known and sold in Canada as Tanlac, is undoubtedly blessing to me that I feel constrained to write and tell you so. In October, 1918, while a minister of the Wood Street Congregational church, Cardiff, South Wales, I had a severe attack of the Spanish influenza. From the effects of which I never fully recovered I lost twenty-eight pounds in weight and was unable to recover my usual energy.

"Then, in February, 1919, I became the minister of the Queen's Road Congregational church at St. John's, Newfoundland. My ministry was attended with great success, but the strain proved too great for me and I had a serious breakdown. My nerves seemed to go all to pieces and my digestion became so deranged that I could eat scarcely anything. My heart gave me a lot of trouble; it was an effort to walk upstairs and at night I used to lie awake in continual dread lest my heart should stop beating altogether.

"Then, as a result of exposure one winter's night in a small boat while in the execution of my duties, I was seized with violent pains in the right shoulder and arm, which nearly drove me to distraction. I consulted doctors and specialists and underwent massage and electrical treatment, without getting much relief. I was ordered to give up all preaching and public work for at least three months and I began to fear that my health was permanently affected.

He Had Been Skeptical

"I had always been rather skeptical of the testimonials concerning the merits of any medicine but one day I read a statement of a man whose symptoms seemed to be identical with my own, and his praise of Tanlac rang so true I decided to give it a trial myself. I bought a bottle and its effect was almost immediate. My nervousness began to disappear and I began to get sleep at night. My appetite so increased that I could eat anything I wanted, and found myself putting on weight rapidly. By the time I had taken the fourth bottle, the pain in my arm and shoulder disappeared and I am feeling better today than for a long time past.

"I feel that I should be guilty of base ingratitude if I did not write and tell you what a boon Tanlac has been to me and I give you this unsolicited testimonial to use as you may think best, in the hope that others who may find it a worthy medicine the means to restored health and strength."

Tanlac is sold in Belleville by Ostrom's Drug Store and by the leading druggists in every town."



Rev. Dudley B. Ashford, Noted Preacher, Lecturer and Missionary

Called By Death

MISS EMMA GLENN

Miss Emma Glenn, eldest daughter of the late David Glenn and May Ann Clinton, passed away at the home of her brother-in-law, D. H. Davidson, on Tuesday, March 2nd, at 9.30 evening, February 29th, after a long illness practically being an invalid all her life. She was a native of Dr. George Clinton, Belleville; John Clinton, Bloomfield; and Mrs. Wiggins of Trenton. She had two sisters, Mrs. Sprung, Wellington; Mrs. D. R. Davidson, Ameliasburg, P.E., with whom she has made her home for a number of years. Mrs. Glenn lived at Brighton for about fifteen years, the rest of her life being spent in Prince Edward County. The funeral was held at the home of her brother-in-law, D. H. Davidson, on Tuesday, March 2nd at 2 p.m., services being conducted by Rev. Mr. McLeod of Brighton, assisted by the Rev. Mr. Gall. Interment at Albury cemetery. The bearers were Messrs. A. Brand, J. Brand, H. Jose, Harry Milledge, Howard Wallbridge and D. R. Davidson.

ALFRED W. ANDERSON

Alfred Way Anderson, a successful farmer and resident of Ameliasburg, 21st last at the age of 64, was a gentleman of unusual executive ability, his father, John Lord Anderson, died in 1878, leaving a family of thirteen children. Alfred then being twenty-two years of age. He immediately took management and brought up, educated and helped to place member of the family in a comfortable situation in life, thinking of himself, but others. He was a prominent member of the Methodist Church of the Ameliasburgh circuit occupying the position of steward. He was also a director of the Quinte Cheese and Butter Company of Ameliasburg for fifteen years, the last two years he was President and Salesman, but owing to ill health was obliged to give it up. He was retiring and quiet in manner but resolute in purpose, he was a bachelor and had few

Obsequies

MRS. JOHN COLE

The funeral of the late Mrs. John Cole, of Shannonville, took place on Tuesday afternoon and many relatives and friends were in attendance. At the Methodist Church Rev. Mr. Jones conducted services, and the body was placed in the vault at Melrose cemetery. Upon the casket were placed a number of floral tributes, as tokens of esteem for the departed. The bearers were Messrs J. Kerr, J. McWilliams, S. Diss, T. Morden, J. Beatty and H. Liddle.

Social And Personal

Mr. C. S. Nicholson, who has been in charge of the Agricultural Dept. of the O.S.D., has left for Ottawa to take up Experimental Farm Work. Later he will take charge of the Experimental work at the Experimental Farm at Kapuskasing.

Birth Notice

GRIFFIN—At Belleville Hospital, March 2nd, to Mr. and Mrs. G. H. Griffin, 24 Chatham Street, a son.

Hunters and Trappers

BUY ONLY
"Lifebuoy" Brand Rubber Boots

Hip Rubber Boots
3-4 length Rub. Boots
Knee Rubber Boots

Boys', Women's, Children's Rubber Boots—all sizes.

We carry First Quality Rubbers only.

THE HAINES SHOE HOUSES

TO HELP INSURE PROSPERITY

Canada enters upon a new era—an era of GREAT POSSIBILITIES. It's her opportunity to develop—and every Canadian can help to insure continued prosperity—by SAVING. Start today—and save. Open an account with this Bank. Interest paid at current rates.

THE STANDARD BANK OF CANADA

BELLEVILLE BRANCH - - - JOHN ELLIOTT, Mgr.

Shannonville open Mondays and Thursdays.
Foxboro open Tuesdays and Fridays.
Bedneville open Wednesdays.

Late Telegraph Briefs

Canadian Press Limited

Sir Auckland Geddes in a speech last night said that Home Rule in Ireland will be enforced by force if necessary.

Merchant ships are being fitted out to resume relations with western Europe and preparations are being made to open Petrograd to navigation.

The decision of the Supreme Council yesterday entirely wipes out Turkey's navy and reduces her frontier population to six million souls.

Attorney General Rinny announced yesterday that no changes in Ontario Temperance Act would be made at this session of the Legislature.

The Toronto Presbytery nominated Rev. Dr. James Ballantyne for the chair of the General Assembly.

Volunteering his evidence in the Kapuskasing inquiry, Hon. G. Howard Ferguson stated that the choice of a site for the settlement was made with an eye to soil, climate and scenery.

The Longwoods road from London via Chatham to Windsor, was designated as a provincial highway, with a portion of the Talbot road as a switch line from London to St. Thomas and back to the former road at Malahide.

A movement has been started to establish a Fire College for the Dominion at Ottawa.

Mr. and Mrs. Arch. Smith, of Lindsay and their fourteen-year-old daughter, Naomi, the whole family, have all died of the flu.

An ice jam is forming between Lake Ontario and the Niagara bridge at Lewiston, which may rival the 50-foot high jam of eleven years ago.

Mrs. Robt. J. Stewart of Paris went to bed in apparently her usual health, but was shortly seized with a violent fit of coughing and died of heart failure.

Chas. Everett, his wife and twelve-year-old son, at Breckenridge, were advised to crawl out into the snow when their home caught fire.

The salary of Admiral Hoothy as Regent of Hungary has been fixed at 3,000,000 kronen per year.

Damage estimated at over five million dollars was done to fruit and vegetables in South Florida by frost on Monday night.

A despatch from Flensburg, Slesvig-Holstein, states that the Germans living in that territory attempted yesterday to make disturbances in the present state.

Ed. Caddock, former world's champion wrestler, beat Salvadore Cherubino of France in New York last night.

The delegates Seaforth by 9 to 3 at Collingwood the Liberal Convention the right to meet Kingston in the O. H. A. intermediate finals.

Granites defeated Parkdale by 5 to 2 and qualified to meet Kitchener in the bowling game for the O. H. A. senior title in Group No. 2.

The premium on New York funds was slightly weaker, closing at 14 7-8 discount.

Sterling opened in New York at $3.45¾, but in later trading receded to $3.41¾.

NEW YORKER LOSES LIQUORS AND IS FINED

Brockville, March 3—John Inglis of New York city, against whom an action was brought by License Inspector Taber to determine the legality of a seizure made on February 7 last at Crockport of liquors shipped to that place by Inglis and to prosecute him for a breach of the O.T.A. loses the liquors and is also out of pocket to the extent of $211, as a result of the decision handed down in the Police Court by Magistrate Parr.

The action his assumed more or less the prominence of a test case to determine whether or not American citizens possessing summer residences among the Thousand Islands or about to possess them, may legally ship liquor from the Province of Quebec into this Province.

The magistrate held that the Rockport house was not Inglis' residence under the provisions of the O.T.A. and convicted him for an offence of the act.

LARGE STILL SEIZED

Parry Sound, March 3—Preventive Officer Flenday of the Inland Revenue Department, accompanied by Constables Griffiths and Haystead, seized a large copper still at the farm of Wm. Armstrong, near the Magnetawan River about five miles from here. A large quantity of mash and molasses was found and a consent order for a capacity of 25 gallons per day. Cascanetta was arrested and brought before Police Magistrate Brown when he was fined $100 and costs or seven months in jail.

VETERANS AND POLICE

CLASH NOT SERIOUS

London, March 3.—Police and Government authorities today said they did not attach great importance to a meeting which delivered yesterday near the House of Commons, in which fifty men, including police, were injured slightly.

Fighting occurred when police attempted to stop a procession of demobilized soldiers and workers who were parading toward Downing Street in a protest demonstration against the slowness with which the war jobs. The men dispersed when they were informed discharges would be suspended until March 15.—More than 5,000 men took part in the demonstration, it was estimated. Several were clubbed by police. Twenty were taken to hospitals.

ADOPT RESERVATION

Washington, March 3.—The Republican house treaty reservation declaring the right of the United States to decide all domestic questions under the League of Nations was re-adopted by the Senate today by a vote of 56 to 25 after repeated efforts by the Democrats to amend it had failed.

Further Democratic support with the solid Republican membership for the reservation. On its original adoption last November the vote was 50 to 36 with eleven Democrats voting in the affirmative.

There was more strength and activity on the Standard Mining Exchange than for some days.

The Way to the West

DAILY SERVICE
Lve. TORONTO (Union Station)
9.15 P.M.

WINNIPEG — CALGARY
BRANDON — EDMONTON
REGINA — VANCOUVER
SASKATOON — VICTORIA

The National Way

STANDARD TRANS-CONTINENTAL TRAIN EQUIPMENT THROUGHOUT, INCLUDING NEW ALL-STEEL TOURIST SLEEPING CARS.

Sun., Mon., Wed. Fri.—Canadian National all the way.
Tues. Thurs. Sat.—Via G.T. & S.S., Cochrane thence C. N. Rys.
Tickets and full information from nearest Canadian National Railways' Agent, or General Passenger Department, Toronto.

Industrial Department Toronto and Winnipeg will furnish full particulars regarding land in Western Canada available for farming or other purposes.

Canadian National Railways

CLASSIFIED ADVERTISEMENTS

Advertisements under this head, 10 words or less, 25 cents for each insertion and 1 cent for each additional word; 4 insertions, 50 cents; 13 insertions, $1.00, invariably in advance. This rate applies to all except advertisements for Auction Sales, which will be published at 2 cents per word. Count 8 marks and figures (123) as one word each.

WANTED

WANTED TO BUY ABOUT 40 HEAD OF Delaine and heavy Ewes (Ewes about to lamb in May). Apply to Wm. Hoard & Son, Belleville, Thursday and Saturday of each week. Also 2 Pure Bred Rams for the next two weeks. John Donovan. 125-6d

WANTED TO PURCHASE—FALSE TEETH, any condition. We pay $5 to $50 per set; also old gold, silver, platinum, diamond and watches. Elliott, 392 Yonge St., Toronto, East. Toronto. 117-tfdw

WANTED—FURNISHED HOUSE OR SMALL furnished suite. Box "C," Intelligencer.

WANTED — SECOND HAND UPRIGHT Piano, cash or in exchange for new piano. Write, stating terms, etc., to Box "A," Intelligencer. 81-tfd

HELP WANTED—FEMALE

WANTED AT ONCE — MAID, EXPERIENCED in chamber. Wages $30 per month. Experienced dining room girl, wages $35 per month. Good women by the day, $7.70 per day and board. Apply Mrs. C. F. Robinson, Windsor House. 86-tfd

WANTED AT ONCE—MAID FOR LIGHT housework. Apply evenings at 34 Albert Street. 125-6d

MESSENGER GIRL OR WOMAN WITH OWN bicycle to cook-general. 141 Albert Street.

WANTED AT ST. AGNES' SCHOOL (IN RESIDENCE)—a housemaid. Apply to Matron. 81l-6d

FOR SALE

FOR SALE—SOLID BRICK HOUSE, EIGHT rooms, cellar, electric lights, gas, cistern, soft water, used very little, garden, raspberry bushes, black currants, 44 Grier street. 125-6d

FOR SALE—A GROCERY BUSINESS AND corner lot with water, gas, and sewer. Owner leaving Belleville. Apply 2 Rider Street, corner North Front. 125-6d

FOR SALE—HORSE, CUTTER AND HAR-NESS. Apply 21 Bell St. 125-6d

FOR SALE—A HOLSTEIN COW, DUE TO freshen first week. Apply at Kyle House. Phone 196. 125-6d

BARGAIN—$1200. EIGHT ACRES, HOUSE and barn. Two miles south of Belleville on No. 2, Grand, Insurance Agent, 14 Burnham St. 125-6d

FOR SALE—GURNEY-OXFORD SIX-HOLE steel kitchen range, in good working condition. Apply, 30 Albert, St. 81-tfd

FOR SALE — RESIDENCE, 84 WILLIAM St., on easy terms. Apply Mrs. Walsh, 84 William St. Phone 610. 87-tfd

FOR SALE — BUILDING LOTS ON Bleecker Ave.; also brick house, corner Bleecker and Dundas. Apply on premises or Bell Block. Apply 241 Bleecker Ave. 125-6d

FOR SALE—BRICK AND FRAME HOUSES, Prince right. N. S. DeLaRue, 50 Church Street. 81l-6d

BUSINESS CHANCES

IMPORTANT—If you are selling out I will pay you the highest prices for furniture, pianos, organs, etc. Call or write me. Phone 71. H. Tyson, 52 Pinnacle St. Card orders promptly attended to. 41tf

TO LET.

TO LET—A FIVE ROOMED FURNISHED house, convenient to the Grand Trunk, suitable for a business girl or couple. Rent moderate. Apply Box "L," Intelligencer. 125-6d

HOUSE TO LET, NO. 196 CANNIFTON Road. Apply B. V. Doyle. Phone 25. 15-6d

BUSINESS PERSONAL

E. GOODMAN, 49 MILL ST., BUYS BRASS and short necks, tea cents each; lead pipes, thirty-five cents. Horse hides, $12. Also beer wash, fox, mink, coon, highest prices. Phone 194. 125-6tfw

HELP WANTED—MALE

LAUNDRESS WANTED. APPLY BELLE-VILLE Hardware & Lock Mfg. Co., Ltd. 80-tfd

WANTED—TWO COAT MAKERS. IF NO one but young man or woman with one or two years experience as assistant call. Steady work the whole year by week or piece. L. Ira Benson, Napanee, Ont.

WANTED — TWO FARM IMPLEMENT Blacksmiths. Must have clear unexpired record. Highest remuneration. Good opportunity for right men. Apply Box 70, or No. 10, Intelligencer Office. 103-3d

WANTED—TWO EXPERIENCED FARM hands for Saskatchewan, war fares. Wages paid. Apply Box 70, Intelligencer. 125-6d-10c

AGENTS WANTED

ONLY SATISFACTORY CANADIAN WAR Book published, by Canadian, introduced by General Sir Arthur Currie, entitled "The Great Britain In World War." Offers unequalled opportunity to make $50 to $75 weekly. Write, Bureau of Research, 1 Bloor West, Toronto. Ont. Agents: $60 weekly; Mail Order; Sell Razors; Experience unnecessary; Write for free kit now; will start you at once. Credit; free. Winston Co., Dept. D., Toronto. 41l-4-6-8-tf.

Parliamentary Notice

Monday, the twenty-second day of March next, will be the last day for presenting Petitions for Private Bills.

Monday, the twenty-ninth day of March next, will be the last day for introducing Private Bills.

Thursday, the eighth day of April next, will be the last day for receiving Reports of Committees on Private Bills.

ARTHUR H. SYDERE,
Clerk of the Legislative Assembly.
Toronto, February 5th, 1920.

NOTICE
BOARD OF HEALTH

NOTICE IS HEREBY GIVEN that the order of the Board closing all churches, schools, theatres, pool rooms and other places of public gathering will be removed at twelve o'clock midnight on Saturday, March 6th, 1920.

By order of the Board of Health.

J. WILFRED HOLMES,
Secretary.

m3AG

Pies! Pies! Pies!

PIES EVERY DAY

LEMON
RASPBERRY TART
HUCKLEBERRY
APPLE
PEACH
APRICOT
PUMPKIN

CHAS. S. CLAPP

Turn back the years with Bifocal Glasses

These modern, two-range lenses restore youth to the eyes. Good, clear vision of things both near and at a distance from the eyes is secured without changing glasses.

Why advertise the fact that you are growing old by wearing two pairs, or by looking over or under your glasses, to get the right range for sight?

T. Blackburn, optometrist, equip you with modern bifocals. We make a specialty of fitting them.

T. Blackburn
Jeweler and Optician

PILES

Dr. Chase's Ointment will relieve Itching, Blind, Bleeding or Protruding Piles. 60c a box at all dealers or Edmanson, Bates & Co., Toronto. Sample box free if you mention this paper. 6w5 positive to stamp to pay postage.

City and Vicinity

ANNOUNCEMENT

Dr. J. M. Wilson will resume practise on December 1st in his former office, the corner of Bridge and Front, over the Merchants Bank. dtf

Blouses, Middies, Embroideries, at Wholesale prices. WIMS & CO.

Two old time favorite jigs—Father O'Flynn Heats up the Wedding—Excl. Bow and Money Musk—No. 2837—C. W. Lindsay, Limited.

Get your California and Florida tickets from S. Burrows, C. P. R. Agent, Belleville. 427 dtf

A new joy for the children. The famous "Bubble Books." Get them at Lindsay's.

Rubber Boots Resoled with Rubber at John Henley's, Foot Bridge Gangway. 2 6d

Favorite Military Marches always in stock! Under Double Quick—Her Classical Race—No. 2848. High School Cadet March—King Colton March—No. 4105. Liberty Bell—Standard-Bearer March—No. 2053—C. W. Lindsay, Limited.

Get your select player rolls at Lindsay's.

Unexcelled in Canada—Daly's Good Ice—always the same. Get it at McKeown's Drug Store, Belleville.

SHOE REPAIRING

Shoes neatly and quickly repaired at John Henley's, Foot Bridge Gangway Phone 609. 2 tf

If you want dance records which will keep you on your feet, here is the list: I Want my Daddy Who Will Rock Me to Sleep (F.T.)—I Might Be Your Once-in-a-while (F.T.)—No. 2040. Oh! (F.T.)—Barking Dog—12044 Wonderful Pal (O.S.)—Nobody Knows (F.T.)—12039. Dardenella (F.T.)—Wild Flower Waltz—12037. My Daddy Arms (F.T.)—On the Streets of Cairo (O.S.)—A2011—C. W. Lindsay Limited.

NOTICE.

Public please take notice that I will not be responsible for any debts contracted by my wife, Mrs. James Robinson.

JAMES ROBINSON.

NOTICE

March 1st, 1920.

My wife, Alice Mead, having left my bed and board I will not be responsible for any debts incurred by her after this date.

1 2td DAVID ARTHUR MOON.

LODGE MEETING CANCELLED

The regular meeting of Belleville Lodge, No. 122, A.F.&A.M. Thursday evening, March 4, 1920, has been cancelled on account of the Board of Health Order prohibiting meetings.

D. BARRAGAR,
1td Secretary

AN EXCEPTIONAL BARGAIN

We have taken in exchange on a Player Piano one of our style 3, High Grade Mason & Risch pianos. If you are looking for a High Grade sound board piano, don't miss seeing this one, fully guaranteed, selling for $475. easy terms arranged. Warburton's Music Store, 299 Front street, city. 3 2td



The Good Judge
Details the Process of Milling

The wheat having passed the first break rolls is elevated to the large level alters, acknowledged by scientists to be the best, with their hundreds of sieves some of them almost as fine as silk and others the finest of silk, eliminating all impurities from PRINCE OF WALES, CARTER and ECONOMY flours.

The Judge - Jones Milling Co., Limited
Belleville, Ont.

Must Maintain Roads Or Do Without Grant

HON. F. C. BIGGS TELLS CONVENTION OF COUNTY ROAD SUPERINTENDENTS AND ENGINEERS OF THE FUTURE POLICY OF HIS DEPARTMENT.

TORONTO, March 3.—"When an inspector from the Highways Department hereafter goes out to look over the conditions of your roads in the county during the fall or any other time of the year and finds that you have neglected to keep up continuous maintenance, we are going to cut off your maintenance grant on any road found in such a condition." This was the warning given by Hon. F. C. Biggs Minister of Highways to the County Road Superintendents and Engineers at their sixth annual conference at the Parliament Buildings.

"I have made up my mind," declared the Minister, "that a system of maintenance must be carried on in all the counties where we receive a grant from the Government. From what I have seen of the roads in the States and from talks with experts of the highways in England and France, the traffic cadam roads which carry the traffic are never forgotten for one minute. They keep right after them and as soon as a rut or depression is noticed it is immediately repaired. We are going to inaugurate that system in the Province of Ontario and with the assistance of the County and you Road Superintendents we will await the results."

VILLAGERS GET FREE ROAD

Another important announcement made by the Minister was in reference to the necessity of the people of a city be charged against villages through which the trans-Provincial highway passes through the smaller villages," said Mr. Biggs. "We propose to build the Provincial highway right through the city at 1,200 population or less without asking that village to contribute one cent to the expense of building the portion of road. The town's will them to go to any extra expense." (Applause.)

He invited the counties to adopt the same rule in building their county and county Provincial roads through the smaller towns and villages and intimated if the municipalities and counties would co-operate in this regard the Government would be willing to pay a share of the cost of constructing the road through the villages.

Hon. Mr. Biggs further announced that it was the policy of his department to increase the maintenance grant on asbestos area roads from 20 per cent. to 40 per cent. He stated that as maintenance was one of the big factors in road-building this new

Lack Of Interest At Kapuskasing

Witness Said 95 Per Cent. of Men Were Satisfied.

TORONTO, March 3—Major Thomas L. Kennedy, who was in charge of the first batch of 20 men who went to Monteith in 1917 to start Soldiers' training and subsequently to Kapuskasing testified before the commission at the Parliament Buildings to-day that the instruction at Monteith consisted of harnessing horses, stump work, chopping trees with axes, cross cutting, stumping, burning, building bush fences and gardening. Witness thought this climate could be beaten by no better given at Kapuskasing. When they arrived at the latter place conditions were very bad, flies were troublesome, and it was difficult to get carpenters to erect houses. When autumn came about seventeen houses had been built.

Witness acted as boss in the store, which consisted in primitive manner. Goods were sold at a very small profit." Later on the store was started and things did not go so well. "I was told I must not interfere with the store, but was to look after the training of the men.

"What experience had you in training men for the north country?" asked Chairman Nickle. "None at all," was the reply.

Witness added he had an expert woodsman under him. Major Kennedy said he left Kapuskasing in March, 1918, on account of ill-health. They started first by paying the men by the day, but soon found it necessary to change this to the group system. It was hard to get men to work for the government, he said. Each man should have been compelled to clear his own lot. Lack of personal interest was noticeable and when "news" arrived from Toronto men preferred to discuss it in preference to working. For that reason they changed to the contract system. When witness left the colony some men had finished their ten acres, but had not stumped it. Some of the men were "worrying" when he left, considering in the fall fall found things not in such a good condition as he would have liked. Questioned by Mr. Meteef, K.C., treasurer, as to the relationship between himself and the men, he said he was never answered him back. He got on well with them. "I saw some pimp honestly trying to make good and some who were not willing to work. The former, I think, should get more than the latter," he said.

Witness said he was satisfied with the contract system.

NOTICE

We have in stock one second hand style 64 Mason & Risch Piano. This piano is in first class condition and fully guaranteed. This is a genuine bargain and well worth seeing. We will bring this piano out at the exceptional low price of $450.00. Easy terms arranged. Warburton's Music Store, 299 Front street, city. 3 2td

HAS BARLEYCORN DOGS TO SMELL MOONSHINE

Washington, March 3.—A West Virginia dog fancier has offered his two trained poodles to a Congressman interested in prohibition, claiming the dogs can smell a moonshine or any other kind of a still a mile away.

He wants $250 for the "barleycorn" dogs, suggesting that they would be invaluable in helping prohibition agents to discover illicit stills.

OVER $100,000 SPENT FOR VISIT OF PRINCE

Ottawa, March 3.—In connection with the Prince of Wales' visit to Canada the Department of Militia spent $91,200, and the Secretary of State spent $90,498.49. Other sums spent on Governor-General's warrant were: $10,000.00 for rehabilitation of Government grain elevator at Port Colborne; $10,000 for fire-fighting by the Department of the Interior, and $44,135.27 for the relief of distress among Indians.

WILL TAKE YEAR TO FINISH PARLIAMENT BUILDINGS

Ottawa, March 3.—With the opening of Parliament in its new home on Parliament Hill about 175 employes of Dr. J. P. Saull and Sons, contractors for, have been laid off, their work being completed. Nearly 200 men are yet at work and it will likely be a year before the new buildings will be entirely out of the hands of the construction company.

CHILD BURNS TO DEATH

Cornwall, March 3.—Earl, the two-year-old son of Charles Dixon, of Newington, was burned to death in a fire which destroyed the home. The child was alone in the house while his parents were working on the farm.

RITCHIE'S

Advance Displays of The "New" in Spring MILLINERY



An advance "peep" at the clever new Millinery styles for Spring will be your pleasure if you visit our Millinery Section this week. The new season's most attractive creations are now taking their place in our display cases and on the tables, and we know you'll be delighted to come in and see them first —and, perchance — you'll find a model here already that will just please you.

—2nd Floor.

Special Glove Values

Advantageous buying places us in the enviable position to offer these two special values in the famous "Kayser" Chamoisette Gloves:

Chamoisette Gloves $1.25 pr.

Kayser make, and in the wanted shades; a dependable quality, priced low at ..... $1.25 pair

Chamoisette Gloves with Cuffs $1.50 pr.

A very new innovation for Spring—showing the cuff with strap and clone; Kayser make in shades of Brown, and Grey, at ..... $1.50 pair

Wash Goods

Our First Showing of the Daintiest of the New Spring Wash Fabrics

It is fortunate indeed that our purchases of Spring Wash Goods were made many months ago—otherwise we should not be in a position to offer such extensive assortments and special values. Ours are all of British manufacture and represent all that is new and fashionable for the Spring season. Plan your Spring and Summer sewing now.

Figured Voiles

Actually dozens of pretty new patterns in dark or light colorings, any one of which would make an attractive frock. The designs are indeed becoming, yet the prices are exceedingly moderate, from

75c to $1.50 yd.

White Voiles

We'll leave it with YOU if our showing of dainty White Voiles is not the Best ever—Sheer Bars and Embroidered Voiles are the leading and prettiest designs. The qualities are extra fine and represent big value at

$1.25 to $2.00 yd.

WATCH OUR WINDOWS.

THE RITCHIE COMPANY LIMITED

Imlah & Armstrong

Managers

Belleville Burial Co.
Undertakers
14 Campbell St.
Next to Y.M.C.A.

"Joe" Imlah — M. F. Armstrong

Phone Day or Night 774

Our Equipment Work and Service is Unequalled

Have the Intelligencer Sent to Your Home Address

THE WEATHER
Strong winds and gales from south and west with rain before night.
Friday—Strong winds and gales from west and northwest and turning much colder again.

The Daily Intelligencer.

Established 1855

LET THERE BE HARMONY IN THINGS ESSENTIAL—LIBERTY IN THINGS NOT ESSENTIAL—CHARITY IN ALL

Yours for Confidence Insured is Guarantee for Sooner Heat.
TICKELL & SONS CO.
Furniture and Undertaking.
Phones: Office, 9; Residence, 600.

BELLEVILLE, ONTARIO, THURSDAY, MARCH 4, 1920.

Kapuksing Settlers Expected A Pulp Mill

HON. G. HOWARD FERGUSON DECLARED PULP MILL NOT PROMISED—COLONY AN AGRICULTURAL EXPERIMENT—COMMISSION LEAVES FOR KAPUSKASING.

TORONTO, March 3—The Commission investigating the soldiers' settlement at Kapuskasing left last night for the camp. Evidence there will be taken direct from the settlers and the Commission members will personally investigate conditions. Many witnesses will be called, too, upon climatic conditions, the chances of sawing crops in that part, and the effect of clearing large tracts upon the front of lands during the growing season.

Hon. G. Howard Ferguson, under whose regime as Minister of Lands, Forests and Mines, the colony was proposed and formed, volunteered evidence yesterday to the commission. The main point in question was a pulp mill which settlers alleged was promised to them. Mr. Ferguson declared that it was not promised, but that it had been hinted as a part of the scheme later. It was expected, he said, that a small industrial village would grow up beside the agricultural settlement. The scheme, how ever, was not the Commission's, but purely agricultural as it was promised to the men.

Deferred Off Farm

F. W. Haight, formerly of the Assessment Department in Toronto, told a tragic story to the Commission, which will be investigated fully at the camp. He said that he was one of the first 26 settlers, and three months after he had been allotted his farm he was forced off it to make way for the town site. He said he had never complained, but had wanted to be allowed to Saturday afternoons off to look after his two children, his wife being ill in Toronto. He was told that this was impossible and replied hotly that he would take it off anyway. He got 24 hours' notice to get off his place, got the train and got back to Toronto. He showed the Commission the letter from A. L. G. John Lyon, who was in charge of supplies, containing these orders. A bill for $20 was attached to the letter and the money was deducted from his earning. He said he had never complained before, but he thought this was unjustifiable when his wife was unable to be present to look after the children and the house. His wife later died in Toronto and he had to go into debt to pay for funeral expenses. The witness said that he knew something about bush life before going North.

One settler suggested that the land be sold as part of compensation to the settlers. Chairman Nickle asked if that would be right to sell as farming land when the settlers said they couldn't raise anything there. "Give a Frenchman a colt or wire for a trap a good constitution and a little good luck and he'll eat alone," responded one of the settlers significantly.

Good Soil and Climate

Mr. Ferguson said that he personally was largely responsible for the site. With the Deputy Minister of Lands and the Deputy Minister of Agriculture, he had chosen this site because of the excellent character of the soil; and because the most beautiful spot in the north for scenery. The Dominion had an interment farm on the property, and it was felt that it might help the men with demonstration work.

Mr. Ferguson spoke of some fine crops he had seen in the North, with wheat at 40 bushels an acre. A settler said that at Kapuskasing they couldn't get their seed back. It was also felt that the undeveloped power on the river would make possible later an industrial centre. The colonization scheme, however, was agricultural. Regarding climate, it was true he said, that the season was shorter but the days were longer. Crops in Northern Ontario would overtake those in the south after a start in July. Ontario. He spoke of the fine crops of corn at Hearst and at the farm on the Ground Hog River.

He said that some men were taken to Monteith farm. Quarters were erected for 75 men. They were given soldiers' pay. Most of them because anxious to get on their own places. The quarters were destroyed by fire. Some, he thought, perhaps, had not anticipated pioneer difficulties. Others, he thought, thought they should work at their trades at the expense of their farming operations. The new scheme came into effect when instead of wages, the men were put on a contract system. This was done to get a limit on expenditure.

Many of the men, he said had no agricultural instinct. He said that one peculiar feature was that the complaints were from the same men all the time.

"infidel" and begged food at the kitchen door of Elisha Beal's farmhouse near the Land Hill of Shiloh, other half-starved children have been going on daily foraging expeditions.

The other farmers of the neighborhood heard of the case and are doing all they can to lure the little ones out of the camp so that they may feed them.

Religious Colony Near Starvation

Little Colony of 500 Persons Starving Near Lisbon Falls, Maine

DURHAM, Maine, March 4.—Deserted by their leaders, who have moved to a land of plenty, 500 members of the "Holy Ghost and Us" religious cult are now reported to be on the verge of starvation in their cottages on the bleak, snowbound and hill of Shiloh, just outside Lisbon Falls.

The "infidels" of several contracted children who stole out of the settlement and begged food from farmers' and also a townsman's wife who appealed to the discovery of the starving conditions of the colony.

The Rev. Frank M. Sanford, "Elijah" of the "Holy Ghost and Us" and his family, except one married son, have moved to a land of plenty, the members of the "Holy Ghost and Us" religious cult are now reported to be on the verge of starvation in their cottages on the bleak, snowbound and hill of Shiloh, just outside Lisbon Falls.

The "infidels" of several contracted children who stole out of the settlement and begged food from farmers' and also a townsman's wife who appealed to the discovery of the starving conditions of the colony.

The Rev. Frank M. Sanford, "Elijah" of the "Holy Ghost and Us" and his family, except one married son, have moved to Boston for the remainder of the winter, while Moses Holland one of Sanford's disciples and his family, are reported to be living in something akin to luxury on a farm at Pleasant Point, Maine, overlooking Merry Meeting Bay, near Bath.

CAUSE OF FAMINE

Left in charge of the Holy Ghost and Us camp is John Sanford, son of "Elijah" Sanford, and the son's wife, the daughter of Holland. The young people are both under 22, but rigidly enforcing one of the rules of the religion "Lay not up for yourselves the treasures of the earth."

This rule is said to have been responsible for the present famine in the camp, as the observance prevented the members from storing a winter's supply of food.

Elders Tupper and Gleason are said to be the only older members of the governing circle who remained in camp and they are subordinate to young Sanford and his wife.

Although the grown-up members of the cult seem to be staunch of their faith, the children have been weaken-

Profiteers Better Left To Provinces

Believes Dealers Entitled to Highest Possible Price for Export

OTTAWA, March 4.—Correspondence with Judge Robson, covering the letter's resignation as chairman of the Board of Commerce was tabled in the House of Commons. Judge Robson states simply that he finds it impossible to remove his home to Ottawa and his presence is required in Winnipeg. Acting Premier in his acknowledgment accepts Judge Robson's resignation with regret.

On the same day as he resigned, February 23, Judge Robson wrote a long letter to the Acting Premier giving his views on the operation of the Board of Commerce, suggesting that a Federal machine to enquire into costs and profits of commodities and to act in an advisory capacity to provincial boards would be without doubt more than the Board as constituted at present, the matter of dealing with profiteers being better left to the public thinks to the provincial authorities.

Judge Robson says:—

"The economic policy of the country should be towards high prices and against low prices. "Numerous governmental agencies in the provinces and people of Canada, are doing their best to get the highest world prices for their products, and to get the use of any machinery to reduce prices of this produce is simply abortive."

The Board of Trade of Prices Act adds Judge Robson, has been administered by the Board to deal only with necessaries of life and not interfere in other commodities were left to do as they pleased. The effect appeared to be to deter those who were dealing in such necessaries of life, on which, the Judge points out, dealers had a right to get the highest possible price in the export market.

"My short experience," the letter states, "in the work of Commerce in the administration of the Combines and Fair Prices Act, has led me to the conclusion that it is improper for me to hold a position on that Board. The fact is that I am not in sympathy with it, and it is my duty to inform you thereof."

Judge Robson continued: "It seems to me further that the act actually contains a provision which removes the last chance the consumer has to protect himself for himself in reducing the cost of living. There never was before this act anything to prevent a group of persons from co-operating in the purchase of necessaries. They took their chance of being able to find a declaration of Parliamentary policy crept into the Act and the manufacturer or wholesaler who sold to those persons who were not accustomed to purchase from such manufacturers and wholesalers. This act is framed in such a way that all co-operative movements which were likely to make progress for the benefit of the consumer are put under a ban, restricted a ren only which elsewhere had been of some effect in price control."

Brockville Men Strike It Rich

COBALT, March 4.—Cobalt mining men are evidently just as interested in other lines than mining, according to reports received here.

C. L. Campbell, who is working a couple of properties here, and also one in Gowganda, and who was the former lessee of the Adair Foster, and who organized the Montreal Oil Company, is reported to have struck it rich. He organized a company in July last and they took over a lease in Eastland and Stephens County, North-West Texas. Recently they brought in a big gusher on their No. 2 property in the Caddo field. The well had been in about a week, and had been flowing at the rate of about 6000 barrels a day. The company has one other producing well, and is drilling three others. There is room for several others. Most of the stock is held in Canada, and as the company has practically sold enough to finance it, it promised to develop into an important producing one.

Mr. Campbell, who lives in Montreal, is the president, J. Gill Gardner, Brockville, vice-president, H. F. McGillivray, Montreal, secretary, and the directors include the following Canadians: M. H. Wheelwright, Montreal; Carlos Warfield, Brockville, and J. P. Bickell, Toronto.

The other mining man to strike it rich is R. T. Shillington, former M. P. P. for this riding. He has been advised that a leading Texas company of which he is a director has just brought in a 4,000 barrel well.

TIPS ENABLE WAITER TO ACQUIRE $100,000 CO.

St. Louis, Mo., March 4—Tips received by Louis Bock, head waiter at Hotel Jefferson, in his service in the hotel's dining-room and in the twenty hours spent by him as a waiter in hotels in Chicago, New York, Philadelphia and Boston have largely enabled him to acquire a $100,000 company of the Washington Hotel, King's Highway and Washington boulevard.

IN THE PUBLIC EYE



ARTHUR HEWITT
General Manager Consumers' Gas Co., Toronto, Ont.

Neutrals Plan Nations Court

Salient Points Governing the Composition and Conduct of Tribunal

THE HAGUE, March 4—As a result of conferences held at The Hague Peace Palace by representatives of Holland Switzerland and the Scandinavian countries, the Dutch Government is requested to present to the Secretary of the League of Nations the plan for a High Court of Nations suggested upon after long study by these neutrals.

The salient points of the plan are as follows:

Complete equality of States in the nomination of members of the court.

The court must be free of every political influence, the Judges being independent, in their action, of the influences even of the Governments which appointed them.

Consult Universities

The law faculties of universities to be consulted in the selections for membership.

The nomination of Judges to be for nine years or life; the Judges must live in the city selected as the permanent site of the court.

Salaries and costs to be shared equally by the members of the League.

States not members of the League to be permitted to participate in the courts benefits, appearing as plaintiffs or defendants.

The interests of private persons to be tried only in so far as their State takes over their claims.

The court only to decide cases of an international legal character.

The general procedure to follow the plan approved by the second Peace Conference of 1907.

Plans Co-ordinated

Each party in a suit to pay his own expenses

It was explained to the correspondent that while the nations participating in this conference are not bound by the plan advanced, they are agreed in all its phases. Each of these points had drafted out individual plan, and the conference coordained them at Holland's invitation.

Promises Broken Says Settler

Special Despatch to The Intelligencer
Canadian Press Limited

KAPUSKASING, March 4—Grievances of settlers of Harty section of this district formed the basis of evidence given before the commission appointed by the Ontario Government to investigate conditions in the northern colony here this morning. Norris Joyce, who is disabled in one arm, was the first witness. He is a married man with five children and he alleged that the promises made at the Kapuskasing before settlers before coming north had been broken. He alleged that the Government had erected at Harty only a stable and a small shack. Any other buildings had been built by the settlers although he had understood that a school and store were to be provided.

"CHARITY BEGINS AT HOME"

MOTTO OF N. Y. BLUECOAT

New York, March 4—Patrolman Paul J. Somers went among the merchants on his beat selling lottery tickets upon which were printed "For the benefit of a poor family." When asked by Police Commissioner Enright who the poor family was, he replied: "My own family." He was dismissed from the force.

Last Minute Telegraph Briefs

U. S. CONSULATE BOMBED

Zurich, March 4.—A bomb exploded last night under the porch of the American consular here, seriously damaging the building but injuring no one. The police authorities are believed to have secured clues to the guilty persons.

REVISE HUNGARIAN TREATY

Paris, March 4.—Premier Nitti, Italian council in London, says Peterman in Echo de Paris, formally demanded a revision of the Hungarian draft treaty. Signor Nitti declared that by it, three million magyars would be included in Jugo-Slav, Roumanian and Czecho Slovak States. The correspondent adds that Premier Lloyd George was inclined to support his Italian colleague.

TURKISH CABINET RESIGNS

Constantinople, March 4.—In view of the gravity of the situation, the Turkish Cabinet resigned today and the Sultan has called upon Mustafa Izzet Pasha to form a new Cabinet.

NEWSPAPER MAN SECRETARY

Stratford, March 4.—I. J. Slater, who has been secretary of the Stratford Chamber of Commerce for the past seven ta year ago, has resigned to take up other duties and E. W. Tobin of the Beacon has been appointed with the Stratford Beacon and at present news editor, has been appointed his successor.

Will Enforce Prohibition

Washington, March 4.—The House today refused by an overwhelming majority to repeal the prohibition enforcement act.

New German Loan

London, March 4—The Evening Standard states today that the Allied Supreme Council has definitely agreed Germany to launch an internal loan, because it is recognized that Germany would require a weak and dangerous spot in Europe. The loan would take preference over any indemnity payment Germany is called upon to make.

Canadian For McGill

Montreal, March 4—Governors of McGill University decided last night to appoint from England and from Canadian instead of an old country professor as principal The post was left vacant by the resignation of Sir Edward Geddes who has now been appointed British Ambassador at Washington.

No Vote Until Tuesday

Ottawa, March 4—There is very little chance of a vote on the Manchester King amendment to the address in reply to the Throne Speech before Tuesday next, it was stated in the House by the three whips this morning. There are still a large number of speakers to address the House. The parties are satisfied that they have fully presented their case for or against an immediate election.

Unionist Caucus Tuesday

Ottawa, March 4.—While much interest is being taken in the forthcoming first caucus of unionist supporters in the Commons it was intimated this morning that any such gathering will not take place before Tuesday at the earliest. There is a feeling that some message will be given to the members from Sir Robert Borden by Hon. J. D. Reid as the result of the conference in New York.

New Turkish Leader

Constantinople, March 4—Izzet Pasha, partisan of Mustapha Kemel Pasha, leader of the Turkish Nationalists, is head of the new cabinet, which is regarded here as a distinct triumph for Mustapha Kemel over the Sultan and more conservative leaders.

Exchange Rally

New York, March 4—A sharp rally in foreign exchange here today sent rates on sterling to $3.48¾ or three points above yesterday's closing figure. The discount rate on Canadian money in New York dropped to 12½ per cent. Premium on American money in Canada, was quoted at fourteen and one-half at Bank of Montreal here.

FLIERS GET $1,000 A MONTH.

Vancouver, March 4.—Ten Canadian aviators are being hired at $1,000 per month each by the Chinese Government to teach Chinese students. Two Vancouver boys who will be in the party, have received papers for their signatures to enter the service of the Chinese, who have purchased a number of Vickers planes. The Canadian party expects to leave here in May for Pekin.

Ontario Provincial Roads Defined By Minister

1,824.7 MILES OF HIGHWAY TO BE TAKEN OVER FOR IMPROVEMENT — BROAD SCHEME OUTLINED — HON. MR. BIGGS HOPES ALL ONTARIO WILL BE PROUD OF HER ROADWAYS.

TORONTO, March 4.—In outlining the road-development policy of the Ontario Government yesterday before the convention of the Ontario Good Roads Association, the Hon. F. C. Biggs, Minister of Public Works, definitely named the 22 roads upon which the Government intends to commence improvement work as soon as conditions will permit in the Spring. He explained that these 22 roads taken in addition to the existing Provincial highway scheme of 422 miles, brings the grand total of mileage up to 1,824.7 This huge system of roadway construction plans to touch every county in the Province and while the Hon. Mr. Biggs recognized that it would be impossible to bring the 1,824.7 miles of proposed roadway up to standard within the five years allotted for their construction, he did hope that at the end of that time they would be so near a state of perfection that all Ontario would be proud of them. At the same time, Hon. Mr. Biggs pointed out that there had been great care exercised in the selection of the roads which are now being brought under the provincial scheme. In making their selections, they had taken into consideration the amount of traffic that passed over the roads; they had considered the market possibilities of the populous centres touched, and they had considered whether or not the district to be served by an improved highway had the traffic to represent the investment. In other words, politics had been kept entirely out of the question. The Minister added that politics would be kept out as long as he had anything to do with roadway construction, or maintenance, and he declared that if the time should ever come when he found he was unable to carry on the road-way policies without politics then he knew of a farm back in Dundas County, which would be more attractive to him than his seat in the office of the Minister of Public Works. His attitude on this point appeared to be the decided approval of the delegates to the convention.

THE SELECTED ROADS

The roads named by the Minister which go to make up the 1,824.7 miles mentioned above with their approximate lengths are:

	Miles
1 Windsor to St. Thomas (Talbot Road)	126
2 St. Thomas to London	16
3 Maidstone to Lambeth (Longwoods Road)	105.5
4 St. Thomas to Niagara Falls	141
5 Jarvis to Hamilton	60
6 Hamilton to Chatsworth	107
7 Arthur to Kincardine	64.5
8 Sarnia to Road No. 11	62.7
9 Stratford to Brampton	77
10 Hamilton to Kitchener	42
11 Stratford to London	42.5
12 Toronto, Hamilton (Dundas St.)	37
13 Cookstville to Owen Sound	102.4
14 Toronto to Bradford	33
15 Bradford to Severn River	55
16 Toronto to Rouge River	11.8
17 Whitby to Lindsay	36.5
18 Port Hope to Peterboro	36.8
19 Kingston to Ottawa	102
20 Ottawa to Pakai Portage	69.8
21 Ottawa to Pembroke	89
22 Existing Provincial system	422
Total	1,824.7

In elaborating upon the method to be employed by the Government in pressing their roadway construction as rapidly as possible the Minister stated the work would start with the centres of population and would reach out into the rural districts, as fast as the funds permitted the most people would be served in the quickest possible time. One of the first duties of the highway engineers would be to go over the existing roads and pick out the weak spots, the places which are in need of reconstruction, and standardization, and these strips would be improved as rapidly as conditions would permit, thus would start to bring about uniformity of construction. Each road, he added, as soon as it was taken over by the Provincial Highway Department, would pass out of the control of the county system, and from that time there are the miles upon which construction will commence early in the spring.

Gives Work to All

One problem which is recognized in connection with the highway construction was the shortage of labor. He did not want the farmers to get the impression that the Government were going to pay such a high rate of wage that all the surplus labor would be drawn away from the farms, and that production would accordingly suffer. On the contrary, the policy would be to use surplus labor from the farms, the cities, and all walks of life and to pick the workmen so that there would not be any detriment to increased farm production. He did not want the farmers to get the impression that the Government were going to pay such a high rate of wage that all the surplus labor would be drawn away from the farms, and that production would accordingly suffer. On the contrary, the policy would be to use surplus labor from the farms, the cities, and all walks of life and to pick the workmen so that there would not be any detriment to increased farm production. He did not want the farmers to get the impression that the Government were going to pay such a high rate of wage that all the surplus labor would be drawn away from the farms, and that production would accordingly suffer. On the contrary, the policy would be to use surplus labor from the farms, the cities, and all walks of life and to pick the workmen so that there would not be any detriment to increased farm production, and to this end he stated, would be taken off the hands of the counties interested in them and would become a part of the great Provincial highway scheme, and he felt that the Federal grant of 40 per cent. would be of great assistance in this direction. It would apportion the cost in this manner: 40 per cent. to the Dominion, 40 per cent to the Province, and 20 per cent to the municipality and by the municipality he hoped the act would mean the County. By this agreement, both the Province and the County would be relieved of a 30 per cent. on their roads, which, he believed, was putting things on a sound financial basis. At the same time, the Minister hoped the work which the Province will do in this respect will have a strong educational feature, in the way of encouraging better roads and teaching to construct more roads under their own particular county and township schemes.

ROYAL COLLEGE OF SURGEONS DECIDE TO ADMIT WOMEN

London, March 4—At an extraordinary meeting of the Royal College of Surgeons in Edinburgh yesterday it was resolved, says the London Times that women should be admitted to fellowship in the college. Teh examination will be on the same conditions and under the same privileges as are accorded to men.

HAMILTON LAWYER DIES AT BREAKFAST TABLE

Hamilton, March 4—John W. Jones aged 72 years old, well known lawyer died yesterday while reading the daily paper at the breakfast table. At one time he was chairman of the board of education. Lieut.-Col. C. S. Jones of the Crown Lands Department, Toronto; S. Alfred Jones, lawyer, Brantford and T. Harry Jones, city engineer of Brantford are brothers.

Armenian Massacres Stirs Allies To Action

DECISION REACHED BY ALLIED CONFERENCE BUT NOT ADVISABLE TO MAKE IT PUBLIC, PREMIER LLOYD GEORGE TELLS HOUSE OF COMMONS.

Special Despatch to The Intelligencer, Canadian Press, Limited.

LONDON, March 4.—Replying to a question in the House of Commons today regarding the massacres of Armenians, Premier Lloyd George said this had been the subject of very anxious consideration at the allied conference and a decision reached had been transmitted to their representatives at Constantinople. It would not be advisable, added the Premier, to make public at the moment the character of that decision. What will be done regarding it will depend upon the advice received from the Turkish capital.

Keep Your Feet Dry

Our stock of Rubbers is complete.

A Rubber to fit any style of shoe.

Quality the best. Prices lowest.

Adams
The Shoe Man

The Buckeye
Optical Co.

REAL SERVICE

COURTEOUS COMPETENT ATTENTION

HERE you will get a real eye service comprising a scientific eye examination by an experienced optometrist, lenses that exactly fulfill the requirements of the prescription he will make and any adjustment and a fitting that will meet the especial requirements of your individual case. You should know that eye ease is to be found here.

Alexander Ray, Opt. D
EXCLUSIVE EYESIGHT SPECIALIST

It's Positive

THERE is no question but that this better bread makes for better health. That being the case there is nothing that should stand in your way of ordering our bread at once. If you find store doors hard to reach send their name and address and we'll see that they will. Remember to order it by name.

Warren's Bakery
Phone 398
10 GORDON ST.

Arthur McGie
Merchant Tailor

Showing a complete stock in all lines of TWEEDS, WORSTEDS and BLACK and BLUE SERGES, at prices that are right.

209 Front St.

Take the Grip out of Grippe

DON'T let Grippe get too hard a grip on your system. Grippe is the result of a simple cold and may easily lead into the more dangerous Influenza.

Our Cod Tablets are designed to combat the Grippe as well as simple colds.

25c A BOX

The Belleville Pharmacy
THE KODAK STORE
21 Bridge Street East
Next Standard Bank.

HELPLESS WITH RHEUMATISM

Until He Took "Fruit-a-tives" The Fruit Medicine

R. R. No. 1, Lorne, Ont.

"For over three years, I was confined to bed with *Rheumatism*. I tried, with doctors, and tried nearly everything without benefit. Finally, I tried "Fruits-tives". *Before I had used half a box I saw improvement*; the pain was easier and the swelling started to go down. I continued taking this fruit medicine, improving all the time, and now I can walk about two miles and do light chores about the place".

ALEXANDER MUNRO.

50c. a box, 6 for $2.50, trial size 25c. At all dealers or sent postpaid by Fruit-a-tives Limited, Ottawa.

ADDRESS AND PRESENTATION

On Saturday evening, Feb. 28th, the friends of Mr. and Mrs. Burt Langabeer of Carmel, gathered at their home to bid them farewell and express their regret at their departure from their neighborhood.

The following address was read and a beautiful upholstered rocker was presented to Mr. and Mrs. Langabeer and also a Bible and Testament to each of the children:

To Mr. and Mrs. Langabeer & children We, your friends and neighbors have taken this liberty and privilege of meeting in your home tonight to express to you our feeling of respect and love. We very much regret that you are about to leave us, but it is something of a solace for us to know that you are removing but a little way so that we can retain the pleasing prospect and renewing that fellowship with you which we have all prized so much.

There are a great many things we might say of you but let this suffice that we have ever found you true friends and neighbors, always ready and willing to lend a helping hand in time of need. Your sympathy in the hour of sorrow as well as in times of joy has endeared you to us and the same qualities we feel will make friends for you in your new home or wherever you go. As members and helpers of our church and its work, although being at times, through hours of work and family cares which God hath given you, you have always made manifest your unselfish kindness and devotion in the cause of righteousness.

We extend our deepest sympathy in the loss of your loving father and also your niece, although these trials are hard to bear we must say, "Not our will, Lord, but Thine."

It would be very ungrateful on our part to allow you to leave this neighborhood without showing our appreciation of all your kindness and goodness. We therefore present you with these gifts and hope that they will find a corner by your fireside and that while you are using them they will remind you of the friends you are leaving and we assure you that you are accorded with you our best respects and wishes for health and prosperity in the home to which you are going.

Signed on behalf of your Carmel friends,

MR. FANK HOWES.
MR. BLAKE PITMAN.

In his reply to the address Mr. Langabeer thanked the people for their gift and said they good wishes toward him and his family. He said he had always found it a pleasure to live among such friends and he gave all a hearty welcome to visit them in their new home. After this reply lunch was served and the people departed to their homes, all happy in the spent such an evening together but very sorry to lose such able and willing workers from their community.

Fancy Cheese
AT WALLBRIDGE & CLARKE'S

FANCY CHEESE—Swiss, Requefort, Kraft, Camembert, Limburger, Chili, Pimento, etc., in tins.

Fine Old White Cheddar Cheese
MacLaren's Imperial Cream Cheese, etc., etc.

Spanish Onions
Finest Oranges and Grape Fruit
Barrell and Jar Sweet Cordial
Stone-ground Buckwheat Flour
Redpath's Golden Care Syrup
Teco Pancake Flour
Maple Sugar
Maple Butter
Comb Honey
Bird's Custard Powder
Gluten Flour
Apples in large tins
Macaroni and Spaghetti (finest)
Baked Beans—finest brands
10c. to 30c. per tin
Delicious Teas and Coffee.
AT WALLBRIDGE & CLARKE'S

Cook's Cotton Root Compound.

A safe, reliable monthly medicine. Sold in three degrees of strength—No. 1, $1; No. 2, $3; No. 3, $5 per box. Sold by druggists, or sent prepaid on receipt of price. Free pamphlet. Address: The Cook Medicine Co., Windsor, Ont. (Formerly Windsor, Ont.)

MUSIC AND DRAMA

"ROMANCE OF TARZAN"

The many Belleville film enthusiasts who have been waiting for Rosalin Ivers to conclude the chapters of "Tarzan of the Apes" on the screen will have their wish gratified on next Monday and Tuesday nights at Griffin's when "The Romance of Tarzan" will be the feature offering. This production dramatized from Edgar Rice Burrough's unusual story, is far and away the most novel and exciting presentment of the adventures of the amazing ape-man that has yet been given to the screen. Beginning with the meeting of Tarzan and Jane Porter, his predestined mate, in the heart of the African jungles, whither the beautiful American girl has accompanied her father in pursuit of his scientific studies, the drama takes its followers on the most romantic and thrilling journey through the land of make-believe that the heart could desire. The magnificent jungle scenes furnish a background of unique splendor to "Tarzan of the Apes" when it was screened here a short time ago, and the big scenes of "The Romance of Tarzan" and hundreds of wild apes, leopards, lions and tigers, add extraordinary interest to a number of incidents. In "The Romance of Tarzan" the strange adventures that befell Tarzan, the native nobleman, who follows the beautiful white girl he has rescued from death at the hands of jungle foes to home amid the regal magnificence of civilized society where love leads him on paths more dangerous than he ever he trod in his nativeville. Five other comedy and varied plays will also be shown.

"THE SERVANT IN THE HOUSE"

Mr. Tyrone Power, who created the famous, "Drainmun" role in "The Servant in the House" was the first actor selected for the now famous characterization, he was the first and only name suggesting itself for the role upon which the fate of the play practically hinges, for the best comedy tenderest pathos and most impressive darkness in "The Servant in the House" are to be found in the line, that falls to "The man who looks after the Drains."

Mr. Power has created some of the most impressive roles that have been seen on the American stage for the past twenty years. His terribly impressive Judas Escariot in Mrs. Fiskes "Mary Magdalen" is still fresh in recent years. His ingomar in Julia Marlowe's revival of that famous classic, His Baron Stein in Mrs. Fiske's "Becky Sharp," and his famous Brutus in "Julius Caesar" are well remembered portraits. One of the first character interpretations that brought Mr. Power prominently before the public was Guilford Dudley's portrayal of Justin Daly's revival of Shake-speare's "The Tempest."

Mr. Power who has made "The Servant in the House" has supported both Sir Henry Irwing and Sir Beerbohm Tree in London, and has appeared in numerous productions in Australia and America, but no roles he has play in either hemisphere has ever been brought him so much fame as his memory hunting portrayal of undoubtedly the most bitter but lovable character in Canon Kennedy's now famous play, "The Servant in the House," which will be the attraction at Griffins Opera House next Tuesday, March 9th. To support Mr. Tyrone Power, transcontinental Theatres Limited has selected a cast of artists of the highest merit and includes such well known names as Mr. Harrey Hoy, Mr. Walter Edwin Mr. Irwing White, Mr. Harold De Becker, Miss Alma Chester, Miss Chela Knight and others.

HAPPINESS A LA MODE

Romance, romance—one of the poet's song, dream of young lives, sweetest memory of old age-romance, that sings in the leaves and flowers, is wafted upon the airs of spring-romance, in short, that is one of the most delectable things in life, is the motive of Constance Talmadge's new Select picture, "Happiness a La Mode" which is to be shown at the Princess next Monday to Wednesday, matinee daily. Constance has been called the girl of a thousand expressions because she possesses the ability to alter her expression and manner with such remarkable ease and adroitness. She is probably the most vivacious actress of the screen, with that effervescent, bubbling youth that is irresistible and irrepressible. In her various pictures shown on Belleville silver sheet she has displayed an originality of style, a charm that is as indefinable as it is apparent. There is no doubt but that in "Happiness a La Mode" she has achieved a masterpiece of characterlatic and realistic acting. The picture is a comedy of the highest type and is perfectly suited to the beautiful young star. Harrison Ford is again Miss Talmadge's leading in this picture.

THREE MEN KILLED WHEN ENGINES BLEW UP

Elizabeth March 3—Two engineers and a fireman were killed and a dozen persons were injured late today when the Hampton express of the Central Railroad of New Jersey crashed into a work train at Elizabethport and the engines blew up.

Stocks Up On A Corby's Whiskey

LINDSAY, March 4.—Dr. Moody License Inspector Thornbury "smelled rat" and on visiting one of the local stations he discovered 50 cases of the real "Simon-pure" whiskey. Inspector immediately concluded that it was not being brought in by one person for his own personal consumption and that it would take one man a long time to consume the liquid, so he confiscated the "wee goods."

Law proceedings followed, the Inspector coming out on top with a decision from a young farmer, taken before Crown Attorney Stinson, which declaration will be found below.

When asked how long he thought the liquor would last him, the young fellow replied that it would "probably" last 25 years, but he wished to have some liquor on hand for himself and also in case of his stock took sick.

THE DECLARATION

Inspector Thornbury had the young farmer take the following declaration:

"I, ——, purchased 50 cases of whisky from the Corby Distillery and paid $12.00 per case for the same, amounting in all to $600.00.

"That the said liquor is to be used by me for my own private use and not to be sold, given, or otherwise dealt of kept for sale, be kept in contravention of the Ontario Temperance Act, but to be stored up, for my own use, benefit and in my own private dwelling house.

"I put up the money for the said liquor myself and no other person put up any portion of the purchase price, and no other person has agreed to put up any part of the said purchase price or to purchase any of it from me, but the same was paid for by me, out of my own funds, and no other person or persons put up any portion of the purchase price of the same, or shall hereafter put up any other portion of purchase price of the same.

"I do solemnly declare that the said liquor is not intended for sale or to be kept otherwise in contravention of the Ontario Temperance Act, but is to be kept for my own lawful use by me and allowed under the said Act."

SIX PERSONS MET DEATH IN FIRE

Quebec, March 4.—The little village of St. Ferreol, in the County of Montmorency, fifteen miles below Quebec City, was the scene of a tragedy.

The house of Gaudias Dupont, a farmer, was destroyed by fire and four of his children perished to death, together with Mrs. Dupont's father and mother, Mr. and Mrs. Pierre Tremblay.

Mr. Dupont was out in the woods with his two eldest sons when the fire broke out. They saw the flames in the house with her six children and Mr. and Mrs. Tremblay.

It was before o'clock when the fire was discovered by Mrs. Dupont who ran to the bed of her youngest child but found it in her arms and escaped by a window.

The four others, Diana, 17 years; Lorenzo, 11 years, Rene, 9 years and Isidore, 8 years; and Mr. and Mrs. Tremblay were burnt to death.

The house was completely destroyed.

Another fire destroyed the house of Loui, Cleon in the same village during the afternoon.

WIDOW OF FORMER PREMIER

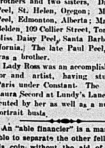
BURNS IN CALIFORNIA

Toronto, March 4.—The death is reported from Santa Barbara, California, of Lady Ross, widow of the late Sir George Ross, former premier of Ontario. Her death is attributed to heart failure.

Lady Ross was a daughter of the late John R. Peel, of London, Ontario, whose family is related to Sir Robert Peel. She was married to Sir George Ross in 1907. Surviving her are two sons and two sisters, Dr. Alfred Peel, St. Helen, Oregon; Mr. Walter Peel, Edmonton, Alberta; Mrs. R. B. Hall, 104 Collier Street, Toronto and Miss Daisy Peel, Santa Barbara, California. The late Paul Peel, R.C.A., was her brother.

Lady Ross was an accomplished sculptor and artist, having studied in Paris under Constant. The bust of Laura Secord at Lundy's Lane, was executed by her as well as a number of portrait busts.

"As able financier" is a man who of able to separate his other fellow from his coin without the aid of a sandbag.



WOMEN WHO NEED STRENGTH

Should Take Advantage of Their Druggist's Guarantee

That Vinol Will Enrich the Blood, Create Strength, Restore Vitality and the Bloom of Health, or Money Back.

Why will women continue to drag around dizzy, sick, ailing, tired all the time, nervous, and no energy or ambition to do anything, when we guarantee our non-secret cod liver and iron tonic VINOL to make rich, red blood, quicken the circulation and restore strength, vitality and energy to every organ and muscle of the body and impart the bloom of health to the countenance.

If women would just stop and consider that their weakened, sickly, ailing condition is at once always caused by poor blood, watery blood and sluggish circulation, and how quickly VINOL enriches the blood, increases red corpuscles and regenerates old tissue, creating real vitality, we would not be able to get enough to supply the demand.

Druggists know what VINOL contains, and that it is a combination of the most successful tonics known to medicine, from Cod Liver and Beef Peptones and Glycerophosphates. That is why they are so willing to guarantee it to help you or return your money.

TEMPERATURE TODAY.

Thursday, March 4, 1920.
Minimum . . . . 9 above
Maximum . . . . 37 above

GOVERNMENT REPORT ON FARM CONDITIONS

The following is a summary of the report issued by Agricultural Representatives to the Ontario Department of Agriculture, issued March 2, 1920.

Fall wheat has gone dry, or are very low in content, in many farms all over the Province, and owners of live stock have to draw water a considerable distance in some cases. Lack of moisture is another contributing factor to the absence of the usual winter thaws.

Considering the winter conditions which have been prevailing, stock has been about normal, although many of the cattle are going to the yards somewhat thin, as grain is being rather sparingly fed, owing to the shortness of the supply, and the usual number of cattle appear to be on hand.

Good dairy cows are reported to be selling in Welland from $125 to $175 each, while others are as high as "from $150 up." Prince Edward says "At a sale last week a herd of dairy cattle averaged $130. At another sale two days later, a herd of grade cows was offered, undersized, sold at from $170 to $180 each. Good grade breed sows sold for $85 and $100.

Hogs are not so plentiful as formerly, and the two representatives report prices, which ranged from $17 to $17.50 per cwt.

Regarding the sale of horses, Peel states that good chunks are going at from $125 to $150 and that there are also sales of draught foals at about $250.

Corn is selling on the local market at from $2.20 to $2.30 a bushel.

A $20 bushel lot of sweet clover seed sold last week in Peel at $22 a bushel.

Fall plowing and clover are still under cover, and have been practically since the first big snow fall early in the season.

Hay is still sufficient for local needs in most cases, although a number of farmers in Peel have to buy. It is selling at from $22 to $32 a ton.

The Victoria representative says: "Fall wheat is looking out of the furfolder, nicely, but will likely all be cleaned up by grass time."

The reports that recent contracts for farm labor have been closed at higher rates than formerly. The representative adds, that a large number of farms in that county have changed hands recently. Essex also reports a number of rural real estate deals during the winter.

WEST HUNTINGDON

Mr. R. Seeley of Belleville visited last week Mrs. Chas. Ashley, a few days last week.

Miss Jeana Adams is spending a few days in Belleville.

Mrs. Drury, of Smithfield, has returned home after spending a few weeks with her daughter, Mrs. McQuay.

Gandy McCurdy and Porter Wilson took tea at Mr. R. Haggerty's on Sunday.

Sawing wood is the order of the day in our locality.

Mrs. Jas. R. Wilson spent Monday with her mother, Mrs. A. Adams.

Miss Lily Forsyth has returned home after spending a week with Moira friends.

A man is seldom afflicted with the big head unless he has a little heart.

There is such a thing as being too honest. Some young men never even try to steal a kiss.

SINCLAIR'S



Extremely Good Looking

Spring COATS

—make themselves quite irresistible by means of clever fashioning and beautiful fabrics. As soon as you see them you will want to try them on and see how well they fit. New styles have been arriving daily, till now we can show you a beautiful collection. Prices are reasonable, too.

RICH SILKS
FOR EVERY SPRING-TIME DEMAND.

Spring is always a Silk season—and this year more than ever. Irresistible in their appealing and rejoicing weaves, the Silks in this display fairly coax one to select them for fashioning into countless Spring Frocks. Paillettes, Taffettas, Duchesse, Fleur de Chine, Charmeuse, Foulard and Tricolette are included in this collection.

TWILLINTA

For pyjamas we have an excellent new material from the makers of Vyella Flannel. Twillinta is 32 inches wide, a strong well-finished cotton fabric in a number of striped designs.

Priced 75c. yard.

FLANNEL MIDDIES.

Flannel Middies have been unobtainable for some time. We now have them in a good quality of Navy Flannel, piped in contrasting colors. They may be had in sizes 6 to 14 years, and will make excellent garments for school wear.

BED LINENS

The coming of Spring will mark the time when many housekeepers will need to replace sheets and pillow cases which have suffered from the wear of winter. We have received a good supply of cotton sheeting and pillow tubing, as well as made sheets and pillow cases.

Sheeting 8-4 to 10-4, at	75c. to $1.50 yard
Pillow Cotton, 40—44 inches	75c. and 85c. yard
Pillow Cases at	45c., 50c. and 75c. each
Sheets, full size	$1.50 to $3.50 each

BABY BIBS.

A large assortment of Bibs and Feeders has just arrived. Padded Bibs with face or embroidery trimming and quilted or honeycomb Feeders are priced 15c. to 40c. each.

NEW GEORGETTES.

A lovely quality in heavier weight Georgette is shown in a number of shades, 40 in inches wide, priced $4.50 yd. A lighter weight may be had in about forty shades at $3.00 yard.

Horrockses' Flannelettes

—are shown in a variety of striped designs, suitable for Nightgowns, Pyjamas, etc., priced ..... 65c. and 75c. yard
Horrockses White Yard-wide Flannelette ..... 65c. yard

STORE CLOSES SATURDAYS AT 6.30 P.M.

Sinclair's

WOMEN WHO KNOW BARGAINS ARE VISITING US EVERY MINUTE.

We are offering for your selection this week only our entire stock of

High Class Button Shoes

consisting of such leading brands as: J. & T. Bell, Queen Quality, G. & S. Brooklyn. Reg. $6.00 to $8.00, at one price $3.95

Also incomplete lines of Satin Pumps in White, Black, Yallow, Pink, Blue and Red, reg. $4.00 and $5.00. Clearing at $2.25

VERMILYEA & SON
264 FRONT STREET. PHONE 187
STORE OF QUALITY AND SERVICE.

Above the Rest

is our bread—it's way ahead. Perfectly brown and crisp baked to a perfect turn without a burn. The leader around here because it measures up to the best that mother ever made.

Yerex & Sons
Phone 787. 65 Sinclair St.



Tarzan rescues his friends from the bejeweled hut in the Jungle

THE
ROMANCE OF TARZAN
The concluding chapters of
"Tarzan of the Apes"
from the book by E. Rice Burroughs

Mighty in its Dramatic Sweep
And Supreme in Love Interest

Nearly 350 scenes of startling magnificence, picturing the strange adventures that befall Tarzan, white king of the African jungles, when he treads the unaccustomed paths of civilization in pursuit of his heart's desire. The REAL super-picture that U have been waiting months to see.

FIVE OTHERS, SELECTED COMEDY and TOPICALS.
REGULAR PRICES.

GRIFFIN'S NEXT MON. & WED.

PALACE
Direction John & Peter F. Griffin
Next Monday to Wed.
Matinee Daily
Constance Talmadge
and
Harrison Ford
in
Happiness a la Mode
The first year of married life is the hardest; after that you get used to it.
Three other comedy and varied Plays

SAYS GIRL DROVE HIM TO ALTAR WITH PISTOL

Chicago, March 4.—Pushed to the altar, he claims at the point of a revolver, Jacob S. Cook appealed to the police to arrest him when Minnie Bleistein, 22, and Minnie's father, brought him into the Marriage License Bureau. The wedding party was taken to the police station, where the girl's father explained that he wanted Cook to marry his daughter because he had taken her on a trip to his summer home. Cook was held.

ADVANCE SHOWING of
SPRING AND SUMMER
FOOTWEAR
HOLMES & MURDOFF

An amateur artist may mean well even if his designs are bad.

Always in demand
MACDONALD'S
BRIER
That's the cut with a bite
15 and 20c

DON'T; OH, PLEASE DON'T
Look at the New Shoes in
Holmes & Murdoff's Window

BUZZING GHOSTS LEFT BIG HONEY SUPPLY

Granville, Ills., March 4—Bees played spook to George F. Trendt here recently, but George didn't mind—when it was found that they had produced several hundred pounds of honey during their spooky evening sistas.

For more than a year Trendt and his family had been annoyed by a peculiar buzzing sound coming apparently from the roof of his house. For a time he blamed the noise on electric wires, but neighbors held to the belief that the house was haunted.

Finally when Trendt made a search in the garret he found the house had many, many more inhabitants than he imagined.

Some people haven't any influence—even with themselves.

If you don't like the rules of the game—start a game of your own.

Sport

HOCKEY.

A TIE GAME

Last night at the arena, a very fast and exciting game of hockey took place between teams representing the Red Wings, and the Midgets. The game resulted in a tie, being 3-3. Both teams were fast, the men playing their positions well.

The Red Wing, opened the scoring by tallying the first goal in the last of the first period. The Midgets not to be out-done scored two in succession in the opening of the second period. The Red Wings came back stronger than ever with the idea they just had to win. Wardeaugh succeeded in tying the score. For the rest of the period the teams played fast hockey, each tallying a goal. This ended the scoring, both sides securing 3 goals.

The umpire was fair in his decisions but overlooked a lot of slashing.

The forwards of both teams played good hockey and the defence were like stone walls, especially the Red Wings.

The line up of the teams was as follows:

Red Wings—Goal; S. Currie; l. defence, A. Wardeagh; r. defence, J. Hibbard; centre, R. Clarke; l. wing, G. Ashley; r. wing, E. Dennis; subs, B. Jose and A. Weir.

Midgets—Goal, R. Arnott; l. defence, P. Arnott; r. defence, R. Arnott; centre, J. Arnott; l. wing, A. Mollier; r. wing, J. Scott, subs, B. Quin and B. Heffernan.

HOCKEY RECORD
Allan Cup Elimination
Falcons.....10 Winnipeg.....
Falcons win round by 14 goals.
Brockville.....9 Hamilton.....
Munitions win round by 14 goals.

Intercollegiate Union
Queen's Univ.....7 Trin. of Toronto 2

GAMES TODAY
O.H.A. (Junior)—Toronto Canoe Club at Stratford.
Intercollegiate Union (Intermediate)—R. M. C. at University of Toronto.

SUDBURY SENIORS
Toronto, March 4—Sudbury, champions of the Northern Ontario League senior series will make their first appearance of the season here next Thursday when they meet the O.H.A. intermediate titleholders, either Kingston or Collingwood, in a sudden-death game to decide who will compete against the O.H.A. senior winners for the Allan Cup. The Northerners are reputed to be a high class team and have hopes and a splendid chance of winning the coveted trophy.

Until Kitchener and Granites decide the title in Group 1 it is impossible to arrange dates for the O.H.A. final games. In case Granites win, the fixture will be played on Tuesday and Friday of next week; but if Kitchener come home in front, the last game is not likely to be played until a week from Monday, that is, providing Kitchener play their home game in Toronto.

If the O.H.A. can arrange satisfactory terms with the rink management, Kitchener will play their last game here on their own ice, and, in such case, it would be possible to decide the championship next week.

University of Toronto have designs on the Allan Cup and should they win the Allan Cup they will meet the Quebec champion—either Munitions of Ottawa) or Sons of Ireland, Quebec—here in a sudden-death elimination game next week.

THE RING.

WILDE WINS

Philadelphia, March 3 — Jimmy Wilde, British flyweight champion, out fought and outpointed Patsy Wallace of Philadelphia in a fast six-round bout here tonight. Wallace fought a hard battle against the champion and almost scored a knock-down in the last round.

The first and sixth rounds were even, while the British boxer easily led in the intervening four rounds. Wilde felt out the Philadelphia boxer, who has aspirations of wearing the fly weight crown, but in the second session the British titleholder opened his attack with a storm of stumpy left hooks and jabs and straight lefts.

In the next three rounds Wilde demonstrated that he was the class of the ring. Wallace appeared to have more strength in his punches but did not land as frequently as his opponent.

The sixth round found both boys eager to mix it up. The Philadelphia boy made a wonderful rally. In the middle of the round he crossed a right hook on Wilde's left cheek. Wilde fell forward and came down on his finger tips, but was up instantly. The big crowd cheered and frantically yelled for the Philadelphian to land a knockout but the British champion came back with a fusillade of rights and lefts and managed to win an even break on the round. Wallace weighed 111. Wilde's weight was not announced.

When a very young man is in love it is hard to interest him in things pertaining to the next world.

STARTING BEEKEEPING

Suggested Outfit for the Apiary Novice.

Start With the Right Hive—The 10-Frame Langstroth Is Regarded as the Best—How to Prevent Swarming—Care of Freshening Cow.

(Contributed by Ontario Department of Agriculture, Toronto.)

EXTRACTED honey production is the most satisfactory for beginners. Start with three colonies and sufficient up-to-date equipment and then make the bees pay their way. One colony does not give the beginner an opportunity to right mistakes or accidents profitably. Three colonies can be managed by devoting one evening weekly to the apiary.

Avoid many troublesome pitfalls by starting with the right hive. The 10-frame Langstroth hive has given the best satisfaction in Ontario. All beekeepers' supply houses carry this hive and its parts in their regular stock. Buy your first hives from a good manufacturer. It is very necessary to have all hive parts interchangeable so that they may be used in any colony in the apiary. Uniformity and accurate workmanship alone can ensure this need.

One complete 10 fr. Langstroth hive consists of:

1. A bottomboard.
2. A hive-body with self spacing frames and wire.
3. A telescoping metal roof cover.

In addition the beginner should provide for each colony one extra hive body; two extra hive-bodies complete with frames; and 7 lbs. of Medium Brood Foundation which runs six sheets to the pound, to fill the frames with a guide and foundation for the future combs. All hive material should be nailed, wired or painted before the opening of the spring rush.

It is advisable to commence with a 2-lb. package of bees and queen; a swarm or a nucleus. Less danger from disease attends the buying of pound packages than the buying of swarms and nuclei. Pound packages may be secured for delivery from May 1st to June 30th. Early packages will yield a surplus if carefully handled. Enquire of the Provincial Apiarist re disease in your locality before buying swarms, nuclei or colonies. A small colony of bees is much less effective than a full colony and thus offers a better opportunity for the beginner to grow with his bees.

The accessory equipment for the beginner should consist of:

1. A veil of black cotton tulle.
2. A standard bee smoker.
3. A hive tool.
4. A spur wheel wire embedder.
5. An uncapping knife.
6. An uncapping box.
7. A complete set of Department literature, Bulletins 213, 223 and 256, and a good reference bee book.
8. A small honey extractor.

With the exception of Nos. 6 and 8 it is advisable to acquire the material needed from a supply firm at once. The uncapping box can be made at home, and the beginner could probably co-operate with another beekeeper in securing the use of an extractor. With the increase of colonies to ten, it would then be advisable to provide a storage ran to assist in handling the crop.—W. A. Weir, B.S.A., Colony Culturist.

To Prevent Swarming of Bees...

June is the swarming month and little if anything is done in the honey flow which begins between the 10th and the 20th of the month, depending on the season and the latitude. Be sure to keep queen cells cut out to avoid any crowding which may cause the bees to become discouraged, quit work and swarm eventually. It should be the beekeeper's aim to prevent swarming as much as possible. This is done by keeping young queens, giving plenty of room and by systematic examination of brood-chambers to detect colonies which are preparing to swarm. When queen cells are found far advanced they should all be destroyed and the queen herself removed. When the colony has been queenless one week the combs should again be examined and all cells except one removed. This one will provide them with a queen and if only one is left they will not swarm again. Where an improvement of stock is desired the new queen may be given instead of leaving one queen cell.

Natural swarms should be hived on the old stand after removing the parent colony to one side. The swarm should be given the supers from the old colony. New swarms work with great vigor because they have no brood to care for during the first week. Colonies held together without swarming gather more honey than those which swarm. It is the beekeeper's patriotic duty to reduce the cost of honey production and thus increase the quantity he is called to produce as greatly as possible. They also cause the beekeeper less trouble at unexpected times. This can be done more by swarm prevention than in any other way. Juliette 213 takes this matter up thoroughly and should be carefully studied by all beekeepers. By mastering the methods described it is quite possible to manage as many apiaries as there are days in the week, barring Sundays and rainy days.—W. A. Weir, O. A. College, Guelph.

Care of the Freshening Cow.

This is the month when a large number of cows freshen. Both fresh cows and newly-born calves should receive special attention. Cows expected to freshen should be placed in a box stall for a few days before and after freshening. Sore or relaxed bows and calves are lost by neglecting to provide box stall accommodation. This should be built in every dairy stable; or else have a special barn for the purpose.

Jimmy Wilde easily defeated Peter Wallace in six rounds at Philadelphia last night. Wilde, however, was almost knocked down in the final round.

New York funds closed yesterday at 11 5-8.

One Allen Theatre
Paid 67½% in Dividends
During First Six Years

Every other Allen Theatre Company in which the public has been invited to participate has a proved dividend record.

We offer the
8% Cumulative Preferred Stock
IN
ALLENS MONTREAL THEATRE LIMITED

on St. Catherine Street West, in the heart of Montreal's business and theatre district. The theatres under the personal supervision of Jule and Jay J. Allen, the pioneer moving-picture men of Canada, now have a seating capacity of over 48,932. Based upon the record of the other Allen enterprises, this stock offers an exceptionally attractive investment.

The Allens estimate a gross annual revenue of $468,000 from this theatre. Operating expenses and fixed charges are estimated at $253,000, leaving a balance of $187,000 after the payment of 8% on the preferred stock.

Price: Par, with a 25% Bonus of Common Stock

Our special circular on this issue contains information that will be of interest to you, and we suggest that you send for your copy of once

Hew R. Wood Company
Investment Bankers Lewis Building MONTREAL - CAN.

Housser, Wood & Company
Investment Bankers 26-27 King St. East TORONTO - CAN.

DR. DANIEL STRACHAN DEAD

Toronto, March 3—The death occurred quite suddenly early this morning of Dr. Daniel Strachan at his residence, 78 Macdonell crescent. Dr. Strachan had only returned from Atlantic City last Sunday, where he had gone for a rest. He was formerly pastor of the Rosedale Presbyterian Church, which appointment he held from 1909 until March, 1917, when he resigned. In August 1918, he joined the Imperial Oil Co., where he was in charge of social work in connection with that organization. He had a distinguished career. His territory embraced the whole of Canada wherever the Imperial Oil was located from Newfoundland to Prince Rupert.

Dr. Strachan was born in the manse at Glencoe Ont., the son of the first Presbyterian minister in that place. He married Miss Thompson, daughter of Rev. John Thompson, D.D. of St. Andrew's Church, Sarnia. She was a grand-daughter of the late Alex. Mackenzie. Dr. Strachan's first teacher was Alexander Hill, brother of Mr. J. J. Hill, the Western railroad man. After graduating from Queen's University he assisted Rev. Dr. Thomp son at Sarnia for two years, after which he spent a year working among the cotton mill operatives in Augusta, Ga. Upon his return to Canada he settled in Hespler, where he remained for the next four years, and then accepted a call to St. John's Church, Brockville. He was there for 12 years when he came to Rosedale Church in Toronto.

He always retained active association with many societies and was prominent in educational circles. He was a member of the Rosedale Golf Club, the Granite Curling Club, chaplain of St. Andrew's Society, Toronto, chaplain of the Alexander Fraser Camp, Sons of Scotland. He was on the board of Queen's University, and president of Queen's Theological College board, a member of the senate of Queen's University, and president of Queen's Alumni Association, Toronto.

Besides his wife a son, Ian, survives. He only recently returned from overseas and is now attending Queen's University. Dr. Strachan was 54 years of age.

NEW APPOINTMENTS OF G.T.R. OFFICIALS

Montreal, March 4.—Vice-President W. D. Robb announces the appointment of Mr. H. Hill, Fish as General Superintendent Eastern Lines Grand Trunk Railway System vice Mr. W. D. Davidson transferred to Western Lines. Mr. Fish will have headquarters at Montreal.

The Eastern Lines of the Grand Trunk extend from Quebec and Portland, Me., to Toronto and include also the lines through Ottawa to the Georgian Bay.

Mr. Fish has been Superintendent of the Detroit Division on the Ontario Line of the Grand Trunk since 1916. He received his early training in the Motive Power Department of the road and later joined the Transportation Department occupying position of trainmaster previous to his promotion to Superintendent.

Mr. Davidson, who is transferred to the Grand Trunk Lines West of the Detroit and St. Clare Rivers, just released from Federal control, has been General Superintendent of the Eastern Lines of the System since 1918. His time promoted from the position of Trainmaster in 1911 to that of Superintendent at London and was later Superintendent of the Detroit Division. From September 1917 to May 1918 Mr. Davidson was General Superintendent of Western lines to which post he has now returned.

An offer was made at the annual meeting of the Black Lake Asbestos & Chrome Co. for 10,000 shares of stock and $200,000 bonds by J. J. Jacobs of Montreal.

GOVERNOR GENERAL SAILS ON MARCH 13

Ottawa, March 4.—There is no change in the condition of His Excellency the Governor-General, who has been indisposed for several days. The skating party scheduled for Government House this evening has been cancelled.

It is announced that His Excellency's illness will not interfere with his trip to England. He will sail from St. John N.B., on March 13, to attend the marriage of Lady Dorothy Cavendish and Capt. Alexander Ramsay is announced. Yesterday His Excellency got the good news that he is a grandfather.

B. SHNIFFER
Don't Miss the Last Day of the Big
Bargain Sale!
Saturday is absolutely the last day of the Great Slaughter Sale at Shniffer's. All the low prices that you saw on our Big Hand Bill still are good—but for this week only, so come Saturday if you would share in this bargain feast.

These Three Specials for the Working Men:

Men's Overalls $1.95
Peerless Brand Overalls, one of the Best Canadian makes—very heavy quality. Sale prices .....$1.95 to $2.75

Men's Combination Overalls
Extra heavy quality in plain blue, black or blue stripes. Sale price $4.75

Men's Working Boots $3.50 pair
Extra Heavy Working Boots, in various different styles—Best makes, extra Big Sale Special at ..... $3.50 to $5.50
See them in our window

B. SHNIFFER
331 Front St. Belleville

Daily Intelligencer.

Published by the Intelligencer Printing and Publishing Company, Limited, at the office of publication, No. 257 Front street, Belleville, Ontario.

TERMS OF SUBSCRIPTION—Delivered in the City, Town of Trenton and Bridge Town, Rossmore, Glen Ross, Glen Miller, Glen Island, Glen Allen, Shannonville, Frankford, Stirling, Madoc, Tweed, Marmora, Deseronto, Picton, Wellington, Consecon, Ameliasburg, Milford, Bloomfield, Carrying Place, Hillier, Cressy, Point Anne, Roslin, Foxboro, Thomasburg, Ivanhoe, Actinolite, Cordova Mines, Coe Hill, Gilmour, Hastings, Norwood, Campbellford, Warkworth, Brighton, Colborne, Grafton, Cobourg, Port Hope, Bowmanville, Newcastle, Orono, Omemee, Oshawa, Whitby, Port Perry, Uxbridge, Brooklin, Pickering, Ajax, Claremont, Greenwood, Whitevale, Markham, Unionville, Stouffville, Richmond Hill, Aurora, Newmarket, Sutton, Keswick, Georgina Island, Jackson's Point, Pefferlaw, Virginia, Beaverton, Sunderland, Cannington, Sunderland, Manilla, Port Bolster, Lindsay, Omemee, Bobcaygeon, Fenelon Falls, Minden, Haliburton, Gravenhurst, Bracebridge, Huntsville, Port Sydney, Utterson, Dwight, Rosseau, Port Carling, Baysville, Dorset, Burk's Falls, Magnetawan, Kearney, Sundridge, Powassan, Trout Creek, Callander, North Bay, Temagami, Cobalt, Haileybury, New Liskeard, Englehart, Charlton, Cochrane, Iroquois Falls, Matheson, Timmins, Porcupine, Schumacher, South Porcupine, Kirkland Lake, Swastika, Larder Lake, Rouyn, Noranda, Val D'Or, Cadillac, Amos, Harricanaw, Abitibi, Mattagami, Smooth Rock Falls, Moosonee, Moose Factory, Fort William, Port Arthur, Kenora, Rat Portage, Keewatin, Winnipeg, Portage la Prairie, Brandon, Regina, Moose Jaw, Saskatoon, Prince Albert, Edmonton, Calgary, Vancouver, Victoria, New Westminster, Nanaimo, Prince Rupert, Dawson City, Whitehorse, Atlin, Ashcroft, Cranbrook, Fernie, Nelson, Rossland, Grand Forks, Greenwood, Phoenix, Boundary Falls, Penticton, Kamloops, Vernon, Kelowna, Armstrong, Enderby, Revelstoke, Golden, Field, Glacier, Albert Canyon, Sicamous, Salmon Arm, Malakwa, Notch Hill, Sorrento, Chase, Canoe, Shuswap, Tappen, Notch Hill, Malakwa

To say That This Brand of Tea is of Incomparable Quality and Value, is to make a plain statement of Fact—that's all.

"SALADA"

Black—for Black Tea Drinkers.
Natural Green—for those used to Japans.

War Shipping Organization Demobilizes



One of the Transports used by the British Ministry of Shipping (Canada). Sir Arthur Harris, inset.

The British Ministry of Shipping (Canada) which during its five and one half years of existence practically controlled the export trade of Canada, inland and overseas, clearing over 2,000 sailings from Canadian Ports and Portland, will, according to an announcement by Sir Arthur Harris, its Director General, be demobilized on March 31st, next.

All correspondence relating to the affairs of the Ministry in Canada, after that date is to be addressed to Mr. E. M. Rasburn, Director General, British Ministry of Shipping, No. 146 Broadway, New York.

The activities of the Ministry in Canada, including the Overseas Department which it succeeded, date from August 1914, at which time the Dominion Government, appreciating the importance of securing the service of an expert Overseas Officer, conferred with the heads of the large Canadian Transportation Companies with the result that the then President of the Canadian Pacific placed at the service of the Government Mr., now "Sir" Arthur Harris, who acted as Director Overseas Transport up to the 1st September 1918, at which date the Department was absorbed into the British Ministry of Shipping. Sir Arthur Harris continuing in charge as Director General in Canada.

During the period 1914-18 the Director General practically controlled the export trade of Canada, inland and overseas, and that the work was well and hospitably performed was evidenced from the fact that the Railway and Steamship Interests were satisfied, and the general business of the Country was blessed with a minimum of disturbance.

The development of the Department may be realized by the number of vessels cleared from Canadian Ports and Portland between the 25th August 1914 and 31st December 1919, viz:—

1914	1915	1916	1917	1918	1919
Transports.	Transports.	Transports.	Transports.	Transports.	Transports.
		1914	1914	1914	and Liners.
60.	122.	252.	727.	675.	572.

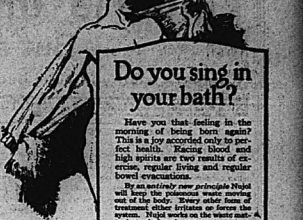
During the above mentioned period in excess of sixteen million gross tons of munitions, war material, and supplies, were moved inland and overseas.

The Director General was supported by an efficient staff drawn from the service of the Canadian Pacific. They did good work for Canada and the Empire, and the fact that it was done quietly, almost to the point of self-effacement, is recognized and appreciated.

The General Public little knew the onerous obligations devolving on the successful administration of an undertaking of such magnitude.

When the history of Canada's participation in the Great War is chronicled not the least of its achievements will have been the successful administration of its transport services.

The report of the Select Committee (Imperial Government) on national expenditure issued as a White Paper in London on the 6th January last, pays a glowing tribute to the effective and resourceful administration of the affairs of the Ministry of Shipping not only in the United Kingdom but in Canada and Outports of the World to which the operations of the Shipping Control was extended.



Do you sing in your bath?

Have you that feeling in the morning of being born again? This is by no accident to be perfect health. Facing blood and high spirits are two results of exercise, regular living and regular bowel evacuations.

By an entirely new principle Nujol will keep the poisonous waste moving out of the body. Every other form of treatment either irritates or forms the system. Nujol works on the waste matter, not instead of on the system.

Nujol prevents constipation by keeping the food waste soft, thus helping Nature establish easy, thorough bowel evacuations at regular intervals—the healthiest habit in the world.

It is absolutely harmless and pleasant to take—try it.

Nujol is sold by all druggists in sealed bottles only bearing the Nujol trade mark. Write Nujol Laboratories, Standard Oil Co. (New Jersey), 50 Broadway, New York, for booklet, "Nujol in Every Home."

A New Method of Treating an Old Complaint

Furs

If you are thinking of buying don't wait until next year —prices will be much higher. We still have a good supply of manufactured furs made of best quality skins, to sell at right prices.

Miss Hayes
362½ Front St.

Notice of Application for Divorce

NOTICE is hereby given that Jean Mary Cooper, of the City of Belleville, in the County of Hastings, Province of Ontario, Married Woman, will apply to the Parliament of Canada at the next session thereof, for a Bill of Divorce from her husband Arthur George Bradford, of the City of Toronto, in the County of Middlesex, one of the United States of America, Automobile Salesman, on the ground of adultery.

DATED at Belleville in the Province of Ontario, this 14th day of February, A.D. 1920.

FORTESCUE & FORTESCUE,
32 Front Street,
Belleville, Ontario,
Solicitors for the Applicant.
24-2-28-3-7-10-14-17-21-24-28-mch-3-7-10

Progress Along G.T.P. In The West

Remarkable Development in Territory Served by Railway's Lines—Rich Areas Tapped—Vice-President W. P. Hinton tells of New Districts Opened Up in British Columbia

Montreal, Mar. 3.—The development that is taking place in the territory served by the Grand Trunk Pacific is most gratifying," said Mr. W. P. Hinton, vice-president and general manager of that railway, when interviewed here.

"Perhaps the most notable progress," continued Mr. Hinton, "is being made in British Columbia. In agriculture, mining and lumbering the new territories opened up there by the line promise to make very striking records. The Government of that province is now about to throw open five new land settlement areas adjacent to the Grand Trunk Pacific. Each of these areas will be of approximately fifty thousand acres and they are situated in the Nechako and Bulkley Valleys. As soon as the settlers go in an active policy is carried out for the development of roads, etc., it would be reasonable to estimate that these districts in Central British Columbia will receive twenty thousand new settlers during the present year. The bulk of these settlers will come from the United States with a considerable sprinkling from Southern Alberta. The farmers of the United States are appreciating more fully each year the exceptional opportunities offered in the opening up of these land settlement areas where land is available at a low valuation, and they are given twenty years to pay for their holdings. The British Columbia Government is also actively assisting the settlers by taking in stock. It sold on easy terms over thirty-eight hundred head of cattle to new settlers along the Grand Trunk Pacific last year.

Rich Mineral Resources

The mineral riches of British Columbia are attracting the attention of capitalists and engineers. Questioned regarding this development, Mr. Hinton said: "Those who are best fitted to judge believe that Canada will equal in central and northern British Columbia the biggest mining field in the world in so far as certain ore deposits are concerned. This is certainly true of copper, and this ore has appreciable values in silver and gold. The field is only now being fully prospected as activities of this character were held up by the war which began immediately before the opening of the Grand Trunk Pacific line. The mining engineers' reports are distinctly good. In addition to copper, great bituminous coal deposits have been found on the Telkwa, Bulkley and Zymoetz rivers and these will yield a fuel with excellent cooking properties."

With regard to lumbering Mr. Hinton stated that there are 76 operations along the Grand Trunk Pacific Railway in District of Columbia and one sawmill, some of these mills having a capacity ranging up to 125,000 feet of finished lumber per day.

At Prince Rupert there is great activity, the housing accommodation being taxed to the limit. With ship yards equipped for steel construction approaching completion and more orders pending, the ship-building and ship-repairing industries, which have been firmly established on a permanent basis,

Graving Dock Facilities

The Grand Trunk Pacific is carrying out large improvements in its dockage facilities at Prince Rupert, building a new dock one thousand feet long with shed capacity of twelve thousand tons. Dockage has been made to the cold-storage plant for the handling of fish, and this plant, the largest of its kind in the world now has a capacity of 14,000,000 pounds of fish. Apart from the wealth of sea fish handled at the Prince Rupert fish depot is taking an increasingly important place in the salmon canning industry. The catch from the Skeena is now the largest from any Canadian river.

Along the north Pacific Coast, served by the Grand Trunk Pacific Steamships, traffic is developing in a most satisfactory way. A car ferry service has been initiated by the railway between Prince Rupert and Swanson Bay, where the Whalen pulp and paper enterprise is situated, the distance separating the two points being one hundred miles. This car ferry makes a round trip each day, carrying nine cars of newsprint, pulp, etc. The newsprint is carried over the Grand Trunk Pacific, to eastern points, including New York and one of the New York daily papers has for some time been receiving its supply of paper from this source.

"General business conditions in western Canada are excellent, concluded Mr. Hinton. "There is every indication of a good crop in view of the heavy blanket of snow covering the land."

The Real Story of Porcupine's Riches

An illustrated booklet, telling in an interesting way the real facts about Ontario's great gold-producing area, will be sent free on request.

WRITE FOR YOUR COPY TO-DAY

Homer L. Gibson & Co.
703-4-5 Bank of Hamilton Bldg.
TORONTO.

BETTER DEAD

Life is a burden when the body is racked with pain. Everything worries and the victim becomes despondent and downhearted. To bring back the sunshine take

GOLD MEDAL HAARLEM OIL
CAPSULES

The national remedy of Holland for over 200 years; it is an enemy of all pains and troubles from kidney, liver, stomach or intestines. All druggists, 50c. a box.

Look for the Gold Medal on every box and accept no imitation

Why Pyramid P

Ask Any Druggist How Rexsomal Solves Have Made Pyramid the Biggest Selling Remedy

SEND FOR FREE TRIAL

Mailed free in plain wrapper. If after you relief. Get a 65-cent box

Miss Lavaca Hines, Texas, writes: "I have been firmly established on a permanent basis.

Graving Dock Facilities

The Grand Trunk Pacific is carrying out large improvements in its dockage facilities at Prince Rupert, building a new dock one thousand feet long with shed capacity of twelve thousand tons. Dockage has been made to the cold-storage plant for the handling of fish, and this plant, the largest of its kind in the world now has a capacity of 14,000,000 pounds of fish. Apart from the wealth of sea fish handled at the Prince Rupert fish depot is taking an increasingly important place in the salmon canning industry. The catch from the Skeena is now the largest from any Canadian river.

Along the north Pacific Coast, served by the Grand Trunk Pacific Steamships, traffic is developing in a most satisfactory way. A car ferry service has been initiated by the railway between Prince Rupert and Swanson Bay, where the Whalen pulp and paper enterprise is situated, the distance separating the two points being one

You Have No Idea How Wonderful Pyramid Oil Is Until You Try It.

of Pyramid Oil. Pyramid oil any druggist. Be relieved of itching, pain, burning, scaling, crusting of the scalp, tender, irritable skin. Pyramid has often been sufficient in one night. Send coupon for free trial. Take no substitute.

FREE SAMPLE COUPON

PYRAMID DRUG COMPANY,
1799 Pyramid Building, Atlanta, Ga.
Kindly send me a Free sample of Pyramid Oil as per your offer.

Name.....
Street.....
City.....State.....

Huns Under the Canadians

The entry of the Canadian troops into Germany over a year ago was a new experience to Canadian welfare. Probably the troops had been so well-trained to respect the Belgians and the French and their property, that they failed to give complete satisfaction as an army of occupation. It was told in "barrack-room gossip," just before the boys left the Rhine, that though their fighting abilities had been fully appreciated they had failed somewhat to "put it over" as an "army of terror" on the Rhine. The Canadian soldier had never had much chance to develop the bullying characteristics. He would not learn the language, nor make himself at home when he wasn't actually fighting. He had no love for the German, or for Germany, but he did not have the sack of defiance or the "iron heel stuff" down in the approved Prussian style.

The passage through the Ardennes and into Belgium ground to the Rhine was made with practically no opposition. In advance of the Canadian forces ran lines throughout the German households, which pictured the coming soldiers as the most awful people in savage ferocity. "They had always been put in the vaguest way as English because of their ignorance, and they were so ferocious that even the troops of the dear Fatherland could scarcely stand up against them."

Many incidents happened along the route which proved the adaptability to the quiet business-like army in khaki. German women and children frequently fainted dead away on hearing that the Canadian troops were a matter of a day's march down the road. Little family parties were often seen in an attitude of awful prayer as the bands of the infantry approached. But the Germans everywhere proved remarkably well disciplined as regards private property. All that seemed necessary was to post up a placard signed by a British officer.

It was needless to go further. The orders were invariably obeyed. A number of the rules which a few weeks before had been imposed on the Belgian civilians by the Hun were now imposed on the peoples of the Rhine. They must remove their arms to all British officers. They must not collect in groups or meetings of any sort without permission from the military authorities. No dances, concerts or entertainments of any kind were allowed. Every civilian must be in his house before seven o'clock in the evening, unless in possession of a pass signed by the British military authorities. Some of the soldiers, when first temporarily put on the job of military police for a few days, found it practically impossible to collect any "graft." Every German was invariably in his home by seven o'clock.

The saluting order, however, met with some little difficulty. Germans at first appeared to know nothing of such etiquette except as applied to their own German officers. They were not long left in ignorance. The language was too strange for an officer to instruct the straggling wayside Hun to any advantage. But jerking off his hat and dropping it on the ground at his feet usually conveyed the desired instruction. The Hun would usually pick up his hat with sullen gesture, and a glare of ill-concealed hatred in his eye. Soon, however, they were so well trained that it was as well as an officers time taking the proffered salute.

When the Canadian army passed through Belgium, after the armistice, the Germans were rated at a franc and a half, or about 30 cents. That was the value the Germans placed on it when they ruled Belgium. When Germany was entered the mark was ordered down to seven marks for five francs, or a little over 14 cents for a mark.

The Germans immediately put up the old-time bluff. "It was ridiculous," they cried. "It would ruin our country." It was heartbreaking which were frequently by the passing soldiers, they could get no more than a mark for a franc. This was reported to the consuming officers in the district, who ordered the reduction as official. Each would go the soldiers to collect the proper change which a few threatening demonstrations usually produced.

The German mark was an exasperating manner, which it does not require a knowledge of English to convey, but which consists of a built-out low conceit of their own opinions. If you had a German mark in your hand, he will listen to your side of the question, absorb your point of view, and either prove his opinion or be persuaded against it. A German cannot possibly be wrong. He cannot be persuaded by arguments, but he must see the argument in a public placard signed by some military authority. That is one way to convince him. There was another way which was used in moderation by the Canadian soldiers. It was little short of mirculous to witness the change in facial expression which would come over the German when the man who held a loaded pistol at his nose and informed him that he framed was worth seven marks. His agreement would, and there was very evident, signs that Paris houses, as well as her palaces and monuments, can withstand such strenuous conditions indefinitely. Already the stately and ornaments the river facade of the Louvre has been shattered by the vibration of traffic on the quays.

DON'T SPOIL YOUR HAIR BY WASHING IT.

When you wash your hair, be careful what you use. Most soaps and prepared shampoos contain too much alkali, which is very injurious, as it dries the scalp and makes the hair brittle.

The best thing to use is Mulsified cocoanut oil shampoo, for this is pure and entirely greaseless. It's very cheap and beats anything else all to pieces. You can get this at any drug store, and a few ounces will last the whole family for months.

Simply moisten the hair with water and rub it in, about a teaspoonful is all that is required. It makes an abundance of rich, creamy lather, cleanses thoroughly, and rinses out easily. The hair dries quickly and evenly, and is soft, fluffy, lustrous, bright, fluffy, and easy to handle. Besides, it loosens and takes out every particle of dust, dirt and dandruff.

KORKER WELTS
the Ideal Shoe for Children, at
HOLMES & MURDOFF
Exclusively.

IMPERATOR BREAKS WIRELESS RECORD

New York, March 4—The Cunard liner, Imperator, which arrived here from Liverpool, broke records for wireless communication by keeping in touch with a single land station during an entire trans-Atlantic voyage. The point was Aberdeen, Scotland.

SIMPLE HOME TREATMENT TO REMOVE HAIRY GROWTHS

(Beauty Culture)

Two or three minutes use of a delatone paste will banish every bit of hair from your face, neck or arms. This paste is made by mixing some water with powdered delatone. After the paste is removed, the skin should be washed to free it from the remaining delatone and it will be clear and spotless. You will not be disappointed with this treatment if you are sure to obtain real delatone from your druggist.

The Farmer-Banker Alliance

You go to your lawyer for legal advice; to the doctor for medical advice; why not to The Merchants Bank for financial advice?

If you want a loan to buy cattle, hogs or equipment—if you want information as to how to invest money—come to those who make a business of financial matters, and are in a position to give you sound and impartial advice.

THE MERCHANTS BANK OF CANADA
DONALD MacFADYEN - - MANAGER BELLEVILLE BRANCH

TO HELP INSURE PROSPERITY

Canada enters upon a new era—an era of GREAT POSSIBILITIES. It is her opportunity to develop—and every Canadian can help to insure continued prosperity—by SAVING. Start today and save. Open an account with this Bank. Interest paid at current rates.

THE STANDARD BANK OF CANADA
BELLEVILLE BRANCH - - JOHN ELLIOTT, Mgr.
Shannonville open Mondays and Thursdays.
Foxboro open Tuesdays and Fridays.
Redneville open Wednesdays.

Party Line Consideration

A TWO-PARTY LINE IS A SINGLE CIRCUIT, SHARED IN COMMON by two subscribers. It is not reserved for a single user and should be used on the share-and-share-alike basis.

On a two-party line, it is possible for both users to try to talk out on the same circuit at the same time. There is also the liability of both being wanted at the same time to receive incoming calls.

Therefore, there are special considerations which we urge a party-line user to keep in mind:

1. **Long conversations prevent the use of the line by the other subscriber; therefore party-line talks should be as brief as possible.**
2. **Whenever another party-line subscriber requests the use of the line for an emergency, courtesy should prompt the first user temporarily to give up the use of the line.**
3. **Whenever a party-line subscriber takes the receiver from the hook and finds the line in use, the receiver should be replaced at once in a careful manner.**
4. **At the end of a conversation the receiver should be replaced upon the hook immediately, otherwise the other subscriber cannot signal the central office.**
5. **Be sure always to give the operator the letters W or J in calling a party-line subscriber.**

Co-operation is required to ensure good service of any kind.

The Bell Telephone Company
OF CANADA

Have The Intelligencer Sent To Your Home Address

During the War.

The bride and bridegroom had entered their solemn vows, the celebrant had blessed the couple and the service was over, when the priest—probably from force of habit, as he had done the same every Sunday since the war had begun—solemnly announced, "Let us now pray for peace."

Big smoke, small fire.

PRICE IS ONE THING AND QUALITY IS ANOTHER

Our First Motto: Quality — But at Oliphant's is Where You Get Both — Our Second Motto: Price

Compare what you have been paying and you will have no hesitation as to where you place your next order

Meat Specials

Shoulder Roast of choice young beef, ... 22c. and 24c.
Choice Blade Roast of Beef ..... 24c.
Choice Rib Roast of Beef ..... 25c.
Choice Rib Stew, Beef ..... 15c. and 17c.
Choice Round Steak ..... 23c. and 25c.
Choice Porterhouse Steak ..... 28c. and 30c
Choice Sirloin Steak ..... 28c. and 30c
Choice fresh ground Hamburg Steak (all meat) ..... 25c.
Our Own Made Pork Sausage ..... 28c.

Choice Young Pork Specials

Prime Young Shoulder Pork Chops ..... 32c. lb
Prime Young Loin Pork Chops ..... 35c. lb
Prime Young Shoulder Roast of Pork .. 30c. and 32c. lb
Prime Young Loins of Pork ..... 35c. lb
Prime Young Leg of Pork ..... 33c. and 35c. lb

Lamb Specials

All From Choice-Young Select Lamb.

Extra Choice Lamb Chop ..... 33c. and 35c. lb
Extra Choice Front Quarters of Lamb ..... 27c. lb
Extra Choice Loins of Lamb ..... 33c. lb
Extra Choice Leg of Lamb ..... 38c. lb
Extra Choice Breast of Lamb ..... 25c. lb
Extra Choice Necks of Lamb ..... 25c. lb
Extra Choice Racks of Lamb ..... 30c. lb

Soap! Soap! Soap!

Regular price 3 for 35c.
BUY YOUR SUPPLY NOW.

Gold Soap, large bars ..... 10c.
Surprise Soap, large size bars ..... 10c.
Comfort Soap, large size bars ..... 10c.
Fels-Naptha Soap, large size bars ..... 10c.
Lifebuoy Soap, large size bars ..... 10c.
Lennox Soap, large size bars ..... 10c.
P. & G. Naptha Soap, large bars ..... 10c.
Ivory Soap, large bars ..... 10c.
Sunlight Soap, large bars ..... 10c.
Lux, 2 for ..... 25c.

Look! Look! Look!

4000 bars of Palmolive Soap, large cakes, reg. 15c., for ..... 10c.
1000 bars of Lavender Toilet Soap, reg. 15c., for ..... 10c.

Honey and Jams

New Buckwheat Honey, 10 lb pails, reg. $2.50, for $2.20
New Buckwheat Honey, 5 lb pails, reg. $1.30, for $1.15
Harvey's Marmalade, 4 lb pails, choice, reg. $1.10, for ..... 98c.
Wagstaffe's pure Strawberry Jam, 4 lb pail, reg. $1.40, for $1.25
St. Williams pure Raspberry Jam, reg. $1.30, for $1.20
Raspberry and App'e Jam, Strawberry and Apple Jam, small tins, reg. 45c., for ..... 35c.
—These prices are less than cost, even before the advance in sugar price. Order today!

Fish Specials--fresh daily

Sliced Pink Sea Salmon, reg. 22c., for ..... 18c.
Choice Pink Salmon, whole or half fish ..... 16c.
Chicken Halibut, piece ..... 23c. lb
Medium Halibut, piece ..... 25c. lb
Choice Halibbit, sliced ..... 26c. lb
Extra choice deep red Sea Salmon, piece, reg. 30c., for ..... 25c. lb
Extra choice deep red Sea Salmon, sliced, reg. 32c., for ..... 27c. lb
Sea Herring, fresh frozen ..... 10c. lb
Flounders ..... 14c. lb
White Fish, fresh frozen ..... 15c. lb
Extra choice fillets of Haddies ..... 24c. lb
Boneless Digby Herring ..... 35c. lb
Shrimps in bulk ..... 50c. pint
Smelts, extra special ..... 20c. lb
Ciscoes ..... 20c. lb
Boneless Codfish, Bloaters, Kippers, Fresh Oysters, etc.
Finnan Haddie ..... 18c. lb

Pure Lard and Shortenings

Pure Lard, 1 lb prints, regular 38c., for ..... 35c. lb
Pure Lard, 3 lb pails, regular $1.14, for $1.05
Pure Lard 5 lb pails, regular $1.90, for $1.70

Shortenings

EASIFIRST, DOMESTIC AND COTOSUET

1 lb prints, regular 35c., for ..... 33c. lb
3 lb pails, regular $1.05, for ..... 98c.
5 lb pails, regular $1.75, for $1.60
10 lb. pails, regular $3.50, for $3.20

Canned Goods

All Guaranteed Brands or Money Refunded.

Canned Peas, regular 20c. tin, 2 for ..... 35c.
Canned Tomatoes, regular 20c. tin, 2 for ..... 35c.
Early June Sweet Wrinkle sitted Peas, reg. 25c., for 22c.
Canned Sweet corn, regular 22c. tin, 2 for ..... 38c.
Canned Pumpkin, reg. 15c., 2 for ..... 23c.
Dominion Vegetable Soup, reg. 15c., for ..... 10c.
Dominion Vegetable Soup, per dozen $1.10
Aunt Dinah Molasses, reg. 15c. tin, 2 for ..... 25c.
Tiger Brand Catsup, quart bottle, reg. 30c., for ..... 24c.

Fancy Cakes--Telfer's

Regular 40c. lines for ..... 35c. lb
Regular 35c. lines, for ..... 30c. lb
Regular 60c. lines, for ..... 55c. lb
Regular 50c. lines for ..... 45c. lb
Kellogg's Corn Flakes, regular 15c., 2 for ..... 24c.
Shredded Wheat ..... 14c.
Rolled Oats, 7½ lbs. for ..... 25c.
Corn Meal, 3½ lbs. for ..... 25c.
Rolled Wheat, 3 lbs. for ..... 25c.

Extra Special-50 pails of Candies

Rainbow Mixtures, regular 40c., 2 lbs. for ..... 70c.
Patterctop, regular 30c., for ..... 45c. lb

New Prunes--only 50 cases

Choice New Prunes ..... 25c. lb
Choice New Peaches, reg. 40c. lb, for ..... 35c.
EXTRA SPECIAL—Cooking Figs, reg. 25c. lb., 2 lbs. for ..... 35c.
Apricots, extra choice, very scarce ..... 45c. box
Marswhal Peas, reg. 20c. lb; 2 lbs. for ..... 35c.

TEAS

Lipton's, regular 70c. lb, for ..... 65c.
Red Rose, regular 70c. lb, for ..... 65c.
Minto, regular 75c. lb, for ..... 70c.
Lanka, regular 70c., for ..... 65c.
Coffees, regular 75c., for ..... 67c.
Cocoa, Fry's, Cowan's and Baker's, regular 30c., for 27c.

THE LARGEST VARIETY OF MEATS, FISH, GROCERIES, ETC., IN THE CITY.

NOTICE!

These prices will continue for one week only.

ORDERS CALLED FOR DAILY
NO EXTRA CHARGE FOR DELIVERY

WE GUARANTEE SATISFACTION OR MONEY REFUNDED

2 Phones: 910-911
Phone Your Orders Early.

R. OLIPHANT & SON

Prompt Delivery
44 Bridge Street

To Limit Liquor For Manitoba

Fines Not Less Than $400 For the First Offence

WINNIPEG, March 3—By the bill amending the Manitoba Temperance Act, which was distributed in the House, Government vendors are authorized to purchase or sell liquor, and it is stipulated he must not sell more than five gallons a day to a license or retail druggist.

Medical men are limited to two quarts a day, dentists a pint, and a veterinary surgeon to a gallon. Incorporated hospitals are limited to five gallons, but neither in the case of hospitals nor other licenses does the act state that the amount specified is all that can be obtained or prescribed for in one day. The sale of liquor by wholesale druggists is abolished. The Government is empowered to fix the amount at which liquor will be sold. Accurate records of purchases must be kept, and returns made to the Chief Inspector. Sale of flavoring extracts, essences and toilet articles containing alcohol is restricted to two half-ounce bottles.

Retail druggists must not sell more than twelve ounces of spirits or twenty-four ounces of wines or malt liquor to any one person in one day or on any one prescription. Physicians are limited to 100 prescriptions a month, and must not, without special permission have more than 100 in their possession at any one time.

Infringements of the act are for the first offence punishable by a fine of not less than $400 and not more than $1,000. In default there is sixty days' imprisonment. For second offence the punishment is not less than three months and not more than six months imprisonment. If the offender is an incorporated company the fine shall be $1,000 for each offence.

The early to rise part of the motto is all right for those who want to get up in the world.

TRAIN LEAVES TRACK NEAR BANK OF RIVER

Sudbury, March 3—Traffic on the mains line of the C.P.R. has been held up for 12 hours as a result of the wrecking of passenger train No. 3, Toronto to Winnipeg. Monday morning, when a broken rail caused the derailment of two first class coaches and the dining car. The accident happened on a curve where the track skirts a river. That more serious results did not happen is miraculous, the diner full of people eating their breakfast turning over on its side and stopping at a hazardous position on the edge of the embankment overlooking the river. As it was, but five people suffered injuries requiring medical attention.

Better a fool friend than a wise enemy.

If you are troubled with insomnia go to sleep and forget it.

It is about this time of the year that the old hen sheeps on her perch and dreams of what she will do to the flower beds in spring.

"Dogs" Says Judge Of Revenue Men

MONTREAL, March 3—"It is a scandal that such dogs should be let loose on society—surely the peaceful citizens of Montreal ought to be protected from men of this kind."

Mike Lamoriot, waiting enraged while deliberating a judgment which took 45 minutes to pronounce from the Bench, spoke in the above terms of two revenue inspectors who had entered the restaurant of J. Podis and T. Sparros, 11 Craig street, without warrants and searched their premises for liquor on Dec. 12 last.

The two inspectors Lazare Kolikoski and F. Gallichon, were severely scored by the police magistrate, while the two restaurant keepers, who were charged with interfering with the police, were honorably acquitted and complimented by the judge for throwing the inspectors out of their establishment.

Kolikoski and Gallichon according to the evidence, entered the restaurant and were met, with some resistance, but produced revolver and "blackjack" while they ordered Podis and Sparros to "sit down on the floor." They then searched the restaurant without results.

Later on they swore out warrants for the restaurant keepers charging them with obstructing and interfering with officers carrying out their duties.

In passing judgment the judge pointed out that nowadays there were numerous complaints of persons posing as police officials in order to carry out robberies. He was not surprised that the restaurant keepers had shown resentment at being held up in that manner.

"Why, it looked like a regular hold-up," exclaimed the judge. "But no matter how humble, a man's home is sacred and I want to put a stop to this indiscriminate raiding of people's homes in order to secure evidence—all without warrants."

"This man Kolikoski," went on the Judge, "is shown by the police records to be a man with a dark past. His photograph is in the rogues' gallery, his finger print in the investigation department. He has been convicted several times and still he is considered fit to act as revenue inspector. I think it is ludicrous that such conditions should be allowed to exist.

"That's when these men, presenting no warrants, no authorization, but blackjacks and revolver, enter public premises claiming they are officers of the law, can you blame the people for resisting?"

At this point Stuart McDougall, counsel for the revenue inspectors broke in, but the Judge cut him off saying:

"Very well, if you can reverse my judgment, you know what to do. I should feel extremely sorry for society if such conditions were allowed to exist."

He then quoted judgments from Brooklyn, N.Y., and from the Ontario courts showing similar instances.

The judgment is the longest and most forcible heard in the local police courts in several years.

OUR MOTTO:
"Satisfaction Guaranteed or Money Refunded"
HOLMES & MURDOFF

INCOME TAXPAYERS AND AMOUNTS PUBLISHED

Lindsay, March 4—Railway men of Lindsay have for some time been interested in the matter of income tax. A statement of their income being demanded from head office at Montreal, Alderman Graham and Gassien, two railroaders in the council introduced a motion that the finance committee consider the question of publishing in the local papers the names of all paying income tax and the amounts, on the return of the assessor's roll for 1920.

Must Support Daughter-in-Law.

That a mother-in-law, under the law, is liable to help support her daughter-in-law, if the latter's needs demand it, and the former's means justify the claim, was the ruling contained in a judgment of the Superior Court rendered recently in Montreal.

Dame E. Seguin, wife of Georges Lauson, sued her husband's mother for $60 a month alimentary allowance for plaintiff and her eighteen months old infant.

A writ against her husband was issued "mais cet intenter" (letter cannot be found). Hence the claim against the mother, who was submitted to be a woman of means and capable of paying $60 a month toward the plaintiff, who was said to be too ill to work for herself and her baby.

Library for Blind.

The National Library for the Blind in Toronto has as its chief librarian J. C. Swift; M. A., a blind man. The library is patronized by more than one thousand readers all over Canada and Newfoundland. The famous Helen Keller had borrowed several books from the institute. The library not only does its own printing, but makes the stereotypes from which the printing is done.

CLUB COMFORTS FOR TRAVELLERS TO OTTAWA VIA C. N. RYS.

The luxurious man desiring club comforts en route, will appreciate the comfort and convenience of the Club Compartment cars "Bancroft" and "Marmora" now operated on the Canadian National night trains 7 and 8 between Toronto and Ottawa.

The sleeping accommodation of these cars consists of drawing-room and three compartments, in the appointments of which are many unique features for the convenience of passengers. There is in addition, available to all passengers holding sleeping car tickets, a spacious lounge room containing ladies' chairs; hot refreshments are served and latest periodicals and magazine are available.

Night train leaves Toronto Union Station 10.30 p.m. daily. Tickets and information from nearest Canadian National Rys. Agent or General Passenger Department, Toronto.

To Relieve Catarrhal Deafness And Head Noises

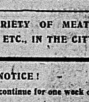
If you have Catarrhal Deafness or are hard of hearing or have head noises go to your druggist and get 1 ounce of Parmint (double strength), and add to it ¼ pint of hot water and a little granulated sugar. Take one tablespoonful four times a day.

This will often bring quick relief from the distressing head noises. Clogged nostrils should open, breathing becomes easy and the mucus stop dropping into the throat. It is easy to prepare, costs little and is pleasant to take. Anyone who has Catarrhal Deafness or head noises should give this prescription a trial.

CHOKED TO DEATH BY HIGH COLLARS

London, March 4—A campaign against high collars is on here, resulting from several deaths due to suffocation by the pressure of stiff, high neck pieces The latest death is that of William Howes, a farmer, whose collar choked him when he fell. The coroner said he had never seen such a stiff collar. "Death from Misadventure" was the verdict.

We Know This Bunion Cure



For many years hundreds of our customers have been using Zutoo Bunion Cure with relief and comfort. Zutoo Bunion Cure is a scientific remedy after reading PAINLESS Zutoo Pads cushion and the inflammation disappears.

PAINLESS ZUTOO PADS relieve pain every time you replace it, the toe goes back to its normal size and shape.

It is not to take the word of others. We want you to make a FREE TRIAL of PAINLESS ZUTOO PADS. Call and get a box of PAINLESS ZUTOO PADS today. Use them for seven days and if you are not satisfied and get all your money back, with no questions asked.

OSTROM'S DRUG STORE
213 FRONT ST.

HORLICKS MALTED MILK

50c, $1.00, $3.75

OSTROM'S DRUG STORE
"The Best in Drugs"

ENGLISH Marrowfat Peas for boiling

1 lb. - - - 20c
2 lbs. - - - 35c

Charles E. Bishop & Son
192 FRONT ST. PHONE 283

PLUMBING
WE DO IT RIGHT
STOVE AND Furnace Work
GARN E. DOBBS
Office and Workshop, Foothridge Gangway. Phone 480
STEAM-FITTING

A girl seldom accepts a man's attempt to flirt with her unless she is in love with some other man.

There are food qualities in wheat and barley which you are not acquainted with, if you have never eaten

Grape-Nuts

This food isn't a simple mixture, but is a scientific blend of these grains—designed to build and reinforce physical and mental well being

Twenty hours baking develops a wonderfully rich flavor and great ease of digestion.

Grape-Nuts needs no Sugar

Made by
Canadian Postum Cereal Co. Ltd., Windsor, Ont.

An Interesting Display of

LADIES' NEW SPRING GARMENTS

We cordially invite all to attend this magnificent display of New Spring wearables, because we know you will enjoy seeing the very latest in wearing apparel.

DISTINCTIVE NEW COATS.

A big assortment of becoming styles in the most attractive cloths await you here.

$19.50 to $45.00

FAVORED SUIT MODELS

If you once see the many splendid models, the clever tailoring and the beautiful fabrics we are showing, you are sure to like them.

$25.00 to $72.50

NEW DRESSES

A pleasing array of the season's most distinctive models—made of the newest fabrics and in the most popular styles.

$21.50 to $49.50.

EARLE & COOK CO.



Rubbers! Rubbers!

It's Rubber Time

The Slushy Weather is about here, and it pays everyone to take Extra Precaution in the matter of keeping your feet dry and warm.

Our Rubbers are of the best that can be had on the market and we carry a complete stock and variety.

We can fit any shoe in Ladies', Men's, Boys' and Girls' in Black and Brown; also carry big stock of Rubber Boots at all prices.

The Leslie Shoe Store

PHONE 553

THE STORE FOR HIGH GRADE AND RELIABLE FOOTWEAR



Hudson Seal Coats

The beginning of the season which starts shortly will see furs much higher in price, with no sign of falling.

We have a new stock of HUDSON SEAL COATS at ROCK BOTTOM price. If you are looking for an At coat just step inside and look these over, for we are sure we can satisfy you.

DELANEY

17 Campbell St. Phone 797

The Furrier

Opp. Y.M.C.A.

WE BUY RAW FURS

Sweater Wools

At the present time we have the best assortment of Sweater Wools we have had for a long while, and now is your opportunity to get what you want for your new sweater.

The Beehive CHAS. N. SULMAN

Sugar Went Up $2.00

WE WERE ENTIRELY SOLD OUT BY NOON SATURDAY—IT PAYS TO SHOP EARLY.

Buy Your Jam Now

It is sure to be higher. We are selling it for less than the present wholesale prices. We offer the following prices. Come early while our stock is complete.

Pure Strawberry Jam, 4 lb. pail $1.25
Pure Raspberry Jam, 4 lb. pail $1.15
Raspberry and Red Currant Jam, 4 lb. pail $1.05
Raspberry and Apple Jam, 4 lb. pail ..... 75c.
Strawberry and Apple Jam, 4 lb. pail ..... 75c.
Keiller's Imported Marmalade, 4 lb. pail $1.05
Jam in Jars ..... 15c. and 20c.
Marmalade in jars ..... 30c.

KELLAWAY'S

PHONE 91 Bridge and Everett

City and Country

TEAM DROWNED

Mr. R. Perry, of Myrtle Mill and his gentleman to have a fine team of horses drowned in Mud Lake last week, while attempting to drive across it. This is the second team within a year that has met its death in that lake.—Lindsay Warder.

NARAJEE CLUB OF TORONTO

The Napanee Club of Toronto held its first informal dance on Feb. 17th, at Hunt's Ball Room, 280 Yonge street, Toronto, and a large number of the Napanee residents availed themselves of this opportunity of a re-union. Mrs. A. F. Lazo, Mrs. A. B. Hardcock and Mrs. J. P. Campbell acted as patronesses. Messrs. J. Milne, K. Hamm and H. Herrington were in charge of all the programme for the evening and left no stone unturned to make it a great success. H. A. Williams is president; K. Hamm, secretary.

DR. LEACOCK FATALLY INJURED

News has reached Frankville that Dr. Fred Leacock, of Ottley boy, was fatally injured in a railroad wreck at Galveston, Texas. News came from his sister, Miss Lilly Leacock, a trained nurse of New York, who was first advised of his injuries and left at once. A later message from her holds out no hopes for his recovery. He is about forty years of age, a son of Mr. and Mrs. Leacock, of Frankville of Jasper. He formerly practised his profession at Merrickville, but during the war enlisted and was surgeon on a liner.

A NARROW ESCAPE

An apartment house in Peterboro occupied by three families was set on early hour on Wednesday morning by fire and Mr. and Mrs. J. Corbett had a narrow escape from death. When Constable Hewson had reached the Corbett family they were filled with smoke and they could only be rescued by throwing blankets over their faces and crawling along the floor and through the doorway. At this point it was a matter of mere seconds upon which the fate of Mr. and Mrs. Corbett hung. They had barely escaped when the building in the company of P. C. Lawrence than the roof fell in and their rooms became one seething mass of flames.

WRONG CHINAMAN

The conviction of Charlie Yep, of Kemptville, who was fined $200 and costs under the O.T.A., was quashed at Osgoode Hall by Mr. Justice Masten, who held that there was no evidence to convict him of participation in the sale of liquor. H. H. Cross, of Toronto was visiting Kemptville and said that he was approached by a man who told him that he believed he could get a bottle. He followed the liquor index and saw him go into a Chinese laundry, where he came out with two bottles. He had none when he went in; he had two when he came out. Not unnaturally the accused man was jumped in that the Chinaman within was the source of supply. A charge was laid. The Chief Constable appeared to answer the charge the man who knew where a bottle was to be obtained denied under oath that this was, the Chinaman with whom he had had dealings. It then developed that some time since there had been another Chinaman in the laundry, Yep Lee, and that of late he had not been seen. Conviction quashed.

MAN OF MYSTERY

The unknown stranger who sells stolen or illicit things to poor innocents has long ranked among the annals of the Police Court. He made his appearance at Osgoode Hall and though he was still as much a stranger as ever, yet the accused had seen and spoken with him and knew that his name was Joseph Barnard and that he was reputed to be installing a repair depot on Wolfe Island. He was mentioned in connection with the conviction by Justice of the Peace at Kingston and Samuel Hogan, John Alison and Edward Kelly. The three "whitekeeters" were together when the unknown approached him on the street They had never seen him before, but he brought them the glad news that there was liquor for them at the express office. They went, they saw, they claimed and took the liquor to their homes in Wolfe Island. It had been shipped from Montreal. Later Barnard appeared and demanded that the liquor be turned over to him on a two bottle per man basis for their trouble. Each man with great unanimity responded ("Nothing doing!" They preferred to keep the fifty cases with which they had been mysteriously blessed. Later charges of keeping liquor for sale were laid against them, and the liquor in

CLASSIFIED ADVERTISEMENTS

Advertisements under this head, 10 words or less, 25 cents for each insertion and 1 cent for each additional word; 3 insertions, 75 cents; 6 insertions, $1.00, invariably in advance. This rate applies to all except advertisements for Auction Sales, which will be published at 2 cents per word. Count 3 marks and figures 1000 as one word count.

WANTED

WANTED TO RENT—ABOUT 40 HEAD OF cattle and heavy draft horses; from 1200 to 1600 lbs., from 4 to 7 years old. Will go on Saturday, Thursday and Saturday at No. 5 Pine Street, Belleville, for about next two weeks. John Demarest. 27-6td

WANTED TO PURCHASE—PALAIS YENTA. Any quantity. We pay $1 to $50 per set, according to quality. Write, Dr. Hamilton, Box 1000, Toronto. 217-dtf

WANTED—FURNISHED ROOM OR SMALL furnished house. Box "C," Intelligencer. 27-3td

WANTED — SECOND HAND CORNET (Boehm system or in exchange on part payment on new instruments. G. W. Lind, Bandmaster. 26-6td

HELP WANTED—FEMALE

WANTED AT ONCE — MAID, EXPERIENCED in chamber work. Wages $20 per month. Experienced dining room girl, $20 per month and board. Good woman for the day, $1.50 per day and board. Apply Mrs. C. Bateman, Windsor Hotel. 27-3td

RELIABLE GIRL OR WOMAN WITH REFERENCES as cook-general. 161 Albert St. 27-3td

WANTED AT ST. AGNES' SCHOOL, INTELLIGENT—a housemaid. Apply to the matron. 241-dtf

FOR SALE

FOR SALE—ONE CANADIAN WESTINGHOUSE 5 h.p. motor. Apply at 37 Front St. 27-3td

FOR SALE—SOLID BRICK HOUSE, EIGHT rooms, cellar, electric lights, gas, cistern, brick, metal roofs, hot air furnace, 45 Cedar Street. 27-3td

FOR SALE—A GROCERY BUSINESS AND stock, with horse, cart, and delivery. Apply 2 Bridge Street, corner Bridge and Front. 27-3td

FOR SALE—HORSE, CUTTER AND HARness. Apply 6 Mill St. 27-3td

FOR SALE—A HOLSTEIN COW, DUE 1st March, any day. Apply at Kyle House Stable. Phone 182. 261-6td

FARM FOR SALE—EIGHT ACRES, HOUSE and barn. Two miles east of Belleville. Apply on premises, Dundas St. 25-6td

FOR SALE—GURNEY-OXFORD SIX-HOLE steel range, nearly new. Apply Mrs. Hamilton, 222 Albert St. 25-6td

FOR SALE — RESIDENCE, 38 WILLIAM street, or rent house. Apply Mrs. Wallbridge, 38 Prince Arthur Avenue, Toronto. 27-6td

FOR SALE — BUILDING LOTS ON Bleecker Ave.; also brick house, corner Bleecker Ave. and Front St. Apply owner, office and stable. Apply 207 Front St. 25-6td

FOR SALE—BRICK AND FRAME HOUSES. House right. G. T. R. Apply Box 1, Intelligencer. 27-dtf

BUSINESS CHANCES

IMPORTANT—If you are selling out I will pay you the highest prices for furniture, etc. Goods stored and sold. Phone 1, G. Hollingsworth, 10 Front St. Post Card orders promptly attended to. 27-6td

TO LET.

TO RENT—HOUSE, EIGHT ROOMS, CISTERN, good garden. Apply Mrs. Pryor or Coad, 31 Charlotte St. 26-6td

TO LET—A NICE ROOMED FURNISHED house, convenient to the Grand Trunk. Suitable for young married man or two bachelors. Apply Box "L," Intelligencer. 25-tf

HOUSE TO LET, NO. 186 CANNIFTON Road. Apply H. F. Delle, Phone 1407. 27-dtf

BUSINESS PERSONAL

W. GOODMAN, 62 MILL ST., BUYS BRASS and steel casks, rags, bones, hides, sheep pelts, horse hair, wool, feathers, fur, raw skins, fur, mink, coon, highest prices. Phone 196. 27-3td

HELP WANTED—MALE

LUMBERS WANTED. APPLY BELLE VALE Hardware & Lord's Wig. Co., Ltd. 27-3td

WANTED TWO FARM IMPLEMENT Salesmen. Big proposition. Good opportunity for a high class salesman. Apply No. 98, Intelligencer office, Belleville. 26-3td

LOST

LOST—PURSE CONTAINING GOLD PIECE. Finder will receive reward equivalent to value of gold piece when returned to Intelligencer. D. H. Kingsley, Crystal Hotel.

Police Notice

Applications will be received by the undersigned for position of Constable on the Belleville Police Force. Applicants to be 21 to 35 years of age, 5 feet 10 inches in height, and pass a satisfactory examination in reading and writing, able in body and of good character, and personally appear before me at my office.

JOHN NEWTON,
Chief Constable.

f27-6td

"Say it with Flowers"

Daffodils, Hyacinths
Tulips, Pansies and
Shamrock

T. GIVINS & SON
Phone 189

ALL KINDS OF
Foundry and Repair Work

Prompt Service. Highest cash price for scrap iron. At the Old Walker Foundry, Belleville

Wanted

WANTED—BOY OF THOROUGH EDUCATION to learn the printing trade. Apply at this office.

He who has never been troubled has read but one chapter in the book of life.



YES, THEY'RE ON TIME!

Day's Auto Livery has never failed me when I wanted to catch a train or keep some appointment at a certain time. Their service is as faultless as their taxis are clean, comfortable and speedy.

Phone DAY 531
334 Front St.



From its Saddle to Valves, we know every bicycle. Our advice is valuable to you. Our repair work is dependable. Our service is expert and polite. We pay strict attention to the business in hand and have your work done on time. Let us thoroughly clean your bicycle. We will make it a pleasure for you to ride.

Bicycle Licence
PHONE 985.
333 Front Street

Pies! Pies! Pies!

PIES EVERY DAY

LEMON
RASPBERRY TART
HUCKLEBERRY
APPLE
PEACH
APRICOT
PUMPKIN

CHAS. S. CLAPP

The need of a Bracelet Watch

In these busy days every woman must have a time-piece. She is at a big disadvantage without it.

And Fashion says it must be a bracelet watch.

Blackburn's Bracelet Watches meet most satisfactorily each demand of practical use and fashion. They are all dependable timepieces and the very latest styles. Choice is merely a matter of deciding which of the many exquisite patterns is the most beautiful.

Gruen Bracelet Watches
$25.00 to $60.00.
Others, $18.00 to $40.00

T. Blackburn
Jeweler and Optician

PILES Do not suffer from Piles. Stop Itching, Bleeding and Protruding Piles. Dr. Chase's Ointment is a special and certain cure. Don't delay. Don't suffer. Relief and cure is waiting for you. Why not try it? 60 cents a box, at all dealers, or Edmanson, Bates & Co., Toronto. Sample box free if you mention this paper. Cyd Abbott is waiting to pay postage.

City and Vicinity

ANNOUNCEMENT

Dr. J. M. Wilson will resume practice on December 1st in his former office, the corner of Bridge and Front, over the Merchants Bank. dtf

20 per cent. off Blouses and Piece Goods.—Wims & Co.

Two old time favorite jigs—Father O'Flynn Haste to the Wedding—Kesh Row and Money Musk.—No. 2807.—C. W. Lindsay, Limited.

Get your California and Florida tickets from B. Burrows, C. P. R. Agent, Belleville. 427 dtf

A new joy for the children. The famous "Bubble Books." Get them at Lindsay's.

Rubber Boots Resoled with Rubber at John Henley's, Foot Bridge Gang way. 2 6td

Favorite Military Marches always in stock: Under Orders—Ben Hur Chariot Race—No. 2805. High School Cadet March—King Cotton March—No. 6185. Liberty Bell—Standard Bearer March—No. 3078.—C. W. Lindsay, Limited.

Get your select player rolls at Lindsay's.

SHOE REPAIRING
Shoes neatly and quickly repaired at John Henley's, Foot Bridge Gangway Phone 689. 2 6td

If you want dance records which will keep you on your feet, here is the list: I Want my Daddy Who Will Rock Me to Sleep (F.T.)—I Might Be Your Once-in-a-while (F.T.)—No. 2840 O, Oh! (F.T.)—Barking Dog—A2844 Wonderful Pal (O.S.)—Nobody Know (F.T.)—A2823. Dardenella (F.T.)—Wild Flower Waltz—A2857. My Baby' Arms (F.T.)—On the Streets of Cairo (O.S.)—A2811.—C. W. Lindsay Limited.

G. H. Kingsley, Auctioneer, Crystal Hotel, Belleville, Phone 324. TFSU

Famous throughout Canada for 77 years—Daly's Good Tea. Get it at McKeown's Drug Store, Bellaville.

Dr. McCullough will be at his office 47 Campbell street, every Saturday for consultation on diseases on the eye, ear, nose and throat.

SEE OUR WINDOW of BOYS' SHOES
HOLMES & MURDOFF

AN EXCEPTIONAL BARGAIN
We have taken in exchange on a Player Piano one of our style 8 High Grade Mason & Risch pianos. If you are looking for a High Grade second hand piano, don't miss seeing this one, fully guaranteed, selling for $475, easy terms arranged. Warburton's Music Store, 299 Fronts street, city. 3 2td

REDS WANT TRADE WITH BRITAIN, U.S. AN ONORWAY
London, March 4.—According to a London Times despatch from Ann Pitland, M. Gukowski, Chief of the Bolsheveik Trade Delegation, told the press representatives that Russia chief by desired commercial relations with England, the United States, Norway and Sweden. He added that Russia had enormous stores of flour, wool, leather, flax, hemp and skins and desired the nations interested assist in improving the means of transportation from Russia.

SOUTHWESTERN COLORADO IS IN GRIP OF BLIZZARD
Durango, Colo., March 3—Southwestern Colorado, already suffering a snow blockade, is in the throes of another blizzard, said to be the worst in 30 years. But one train has entered Durango in 18 days.
A passenger train and several engine crews are snowbound near Cumbres Pass.
In the La Plata mining district the snow is reported to be 12 to 25 feet deep.

TWO EARTHQUAKES IN SOUTH PACIFIC
Washington, March 4.—Two earthquakes occurred in the South Pacific Ocean Saturday, resulting in the breaking of both South American cables, according to information received in Washington. No further details have reached here.



Scene from the first act of "THE SERVANT IN THE HOUSE", which will be presented at Griffin's Opera House next Tuesday night, March 9th, with the eminent British actor, TYRONE POWER, in his original character of "The Drainman." A guaranteed attraction.

Late Telegraph Briefs

Canadian Press Limited
Frank Larson shot and killed his brother-in-law at Cookville.

Great Britain is threatened with a general strike of transport workers which would paralyze every industry in the country.

Marconi announces wireless telephones will be commercially used with in a year.

Mail of Viscount French, Lord-Lieutenant of Ireland, was taken from a van by armed Sinn Feiners.

Turkish Peace Treaty will be delivered on March 12.

An appeal for uniform divorce laws throughout the Dominion was made by C. B. Gash, K.C., in his Presidential address to the Ontario Bar Association.

Hon. W. F. Raney stated that a new Mechanics' Lien Act would be drafted and placed upon the statute books during the coming session of the Legislature.

The recently announced seating arrangement in the Legislature, whereby the Liberals are placed to the immediate left of the Speaker was officially announced.

Addressing the Ontario Good Road Association in convention at Toronto, T. J. Riggs announced the fatal list of roads which are to be added to the Provincial highways system.

Grand Mere, Que., voted to restore beer and wine licenses by a majority of about 500 to 10.

David Spencer, Sr., owner of large businesses in Vancouver, Victoria and Nanaimo, is dead.

Mrs. Alfred Reid, wife of a farmer near Cottam, 21 miles south of Windsor, has been missing since Tuesday afternoon.

Mrs. James Riviere, aged seventy died at Cornwall as a result of burn received when she stumbled while carrying a lamp.

The Dominion Customs Association in annual meeting at Ottawa, changes its name to the Dominion Customs Officers' Association.

Little Margaret Pauline Kitchen daughter of Mrs. Dalphia Sheridan Brantford, has fallen heiress to $10, 000 by insurance, payable by the U. S. Government, her father having died while in the A.E.F.

Hirohito has been elected Regent of Hungary is king in all but name.

There are thirty street cars plows in New York city, headed, as a result of the heavy storm four weeks ago.

Moscow wireless despatch received in London says that Russian Soviet leaders regard Poland's peace conditions as refused. Famine threatens Moscow how to Poles.

Canadian runners will compete in 6 events in the Marathon at Detroit, March 17.

Dates have been fixed for the Canadian amateur and open golf championships. The amateur event will be at Beaconsfield but the scene of the open meet has not been selected. Bowling closed at 85.45 at New York.

TO KEEP NATION READY FOR WAR
Washington, March 4—Insufficient war time posts and war plants to permit rapid expansion of the army and consumption of produced war materials at full capacity will be recommended by Gen Pershing on his return to Washington from after a three months' tour of inspection of camps, cantonments and supply depots over the country.

Gen. Pershing's full report to Secretary of War Baker probably will be made within ten days.

Pershing indicated that he would favor retention of most of the national army cantonments and also of estates and other plants for the manufacture of materials needed by the army in time of war. He said, however, that these should be maintained on an economical basis.

"There is strong sentiment throughout the United States in favor of universal service of some sort, the General said, based on recognition of the benefit to the men themselves and also on the fear that "we might not have allies to hold the line for us in the next war."

Much of the "drive" that begins abroad never reaches home.

Farmer Members Organize Party

Ottawa, March 4.—At a caucus of the Farmers' party, Mr. Levi Thomson, member for Qu-Appelle, was elected Whip, and he will be assisted by Messrs. Reid and Kennedy. The group is now, therefore, a fully functioning parliamentary party, with Hon. T. A. Crerar definitely installed as Leader, and chief lieutenants Dr. Michael Clark and Mr. J. A. Maharg. Organization was completed, and arrangements made for taking an aggressive part in the proceedings of the session. Several members will speak on the debate on the Address.

There were about a score of members present, including T. A. Crerar, Marquette; Dr. Michael Clark, Red Deer; Levi Thompson, Qu'Appelle; T. A. Maharg, Melfort; W. Caldwell, Marieon, N.B.; Wilfred Kennedy, Stormont-Glengarry.

ANTI-FLU SERUM IS NOW BEING USED

Montreal, March 4.—A new anti-influenza serum is now being used by Col. Hubert A. Lafleur, C.A.M.S., and the medical officers of M.D. No. 4 as a preventive not only of the influenza itself, but chiefly of the pneumonial diseases and lung abscesses, which have proved more fatal than the influenza. This is a serum known as the polyvalent serum, and it is administered subcutaneously, just as was the anti-typhus serum with also so many troops.

Col. Bridges stated yesterday that all the officers and men of the R. C. I. stationed at the Peel Street Barracks were inoculated with this serum last week, following a mild outbreak of the influenza at the barracks. Whether as a result of this treatment or not, it was stated that the outbreak had been of a very mild character, and here had been no case of serious after-complications.

Col. Bridges said that he had used this serum at the military camps in England last year, and had also been inoculated himself, and he felt confident that its use, with the usage at the Peel Street Barracks, resulted in stamping out what might have been an unpleasant outbreak of the flu.

FURS ARE TO GET NEW TRADE NAMES

Ottawa, March 4.—Because of the difficulty in the fur trade, owing to the confusion in names, by which the skins of certain fur-bearing animals are known after the process of manufacture, a committee has been appointed to consider and suggest standard trade names for furs as a protection to the public.

This committee will consist of Messrs. Archer Pierre, R. S. Coltart and F. T. Metzger, Montreal; F. Burkholdel, Ottawa; Jos. Lamarre, Quebec; J. P. Tweddell and A. A. Allan, Toronto, and a representative of the Commission of Conservation.

It has also been suggested that an effort be made to have an Act passed, similar to the English Act, which requires all furs to be sold under their real or officially recognized names.

BOHEMIAN'S PASSENGERS LEAVE FOR LIVERPOOL

Halifax, March 4—The passengers and most of the crew of the Leyland liner, Bohemian, which stranded on the Sambo Ledges and was abandoned yesterday morning with the loss of seven lives, sailed yesterday afternoon by the steamer Canada for Liverpool. The officers of the Bohemian and some others of the crew are remaining here for the inquiry into the loss of the ship which is expected to open next week. Three bodies have been recovered from the scene of the wreck.

NEW YORK STREET TRAFFIC STILL SUFFERS BY STORM

New York, March 4.—Four weeks ago yesterday the big snow storm of 1920 began here. There are thirty street car lines still out of business. Six hundred miles of streets in the outlying sections of the city have not yet been cleared of snow, while 400 miles in the city proper have been only partially cleared. Fifty miles of streets in congested portions of the city have not been opened.

RITCHIE'S

Advance Displays of The "New" in Spring MILLINERY



An advance display at the classy new Millinery styles for Spring will be your pleasure if you visit our Millinery Section this week. The new season's most attractive creations are now taking their place in our display cases and on the tables, and we know you'll be delighted to come in and see them first —and, perchance — you'll find a model here already that will just please you.

—2nd Floor.

Special Glove Values

Advance buying places us in the enviable position to offer these two special values in the famous "Kayser" Chamoisette Gloves.

Chamoisette Gloves $1.25 pr.

Kayser make, and in the wanted shades; a dependable quality, priced low at ..... $1.25 pair

Chamoisette Gloves with Cuffs $1.50 pr.

A very new innovation for Spring—showing the cuff with strap and dome; Kayser make in shades of Brown, and Grey, at ..... $1.50 pair

Wash Goods

Our First Showing of the Daintiest of the New Spring Wash Fabrics

It is fortunate indeed that our purchases of Spring Wash Goods were made many months ago—otherwise we should not be in a position to offer such extensive assortments and special values. Ours are all of British manufacture and represent all that is new and much wanted for the Spring season. Plan your Spring and Summer sewing now.

Figured Voiles

Actually dozens of pretty new patterns in dark or light colorings, any one of which would make an attractive dress. The designs are indeed becoming, yet the prices are exceedingly moderate, from

75c to $1.50 yd.

White Voiles

We'll leave it with YOU if our showing of dainty White Voiles is not the Best ever—Cross Bars and Embroidered Motifs are the leading and prettiest designs. The qualities are extra fine and represent big value at

$1.25 to $2.00 yd.

WATCH OUR WINDOWS.

THE RITCHIE COMPANY LIMITED

Imlah & Armstrong

Managers

Belleville Burial Co.

Undertakers

14 Campbell St.
Next to Y.M.C.A.

"Joe" Imlah M. F. Armstrong

Phone Day or Night 774



Our Equipment Work and Service is Unequalled

Have the Intelligencer Sent to Your Home Address

CLASSIFIED ADVERTISEMENTS

Advertisements under this head, 10 words or less, 10 cents for each insertion; and 1 cent for each additional word; 6 insertions, 5 cents a word, invariably in advance. This rate applies to all cases, except Auction Sales, which will be published at 2 cents per word. Count 8 marks 2 figures 1000 as one word each.

WANTED

TO BUY ABOUT 6 HEAD OF cattle every fall; heavy steers preferred, from 4 to 5 years old. Will pay cash. Thomas Donnelly, Box No. 6 Pine River, Belleville, for this week. 2t-4d

TO PURCHASE—PLAIN VENTILATED cupboard, 42 to 48 inches wide; must be in good condition. Apply Intelligencer. 2t-4d

FURNISHED HOUSE OR SMALL APARTment, with bath. Box "C," Intelligencer. 2t-4d

SECOND HAND UPRIGHT piano and an orchestra piano. Apply for new instruments. C. W. Lindsay, Limited. 4t-4d

HELP WANTED—FEMALE

AT ONCE — MAID, EXPERIenced in cleaning. Wages $20 per month. Apply Mrs. Wallbridge, 11 Dundas street. 2t-4d

GIRL OR WOMAN WITH REfined or cook-general. 16 Albert street. 2t-4d

AT ST. AGNES' SCHOOL, INfirmary, Belleville, a Nurse is required. Apply as above. 2t-4d

FOR SALE

ONE CANADIAN WESTING-house 3 h.p. motor. Apply at 16 Front street. 2t-4d

SOLID BRICK HOUSE, EIGHT rooms, bath, light, hot water heating, city taxes, garden, raspberry, plum and currants. 16 Grier street. m1-4-6d

A CONCRETE BUNGALOW, FIRST with water, gas and electric light, for sale cheap. Apply 3 Hillcrest Park Front. m2-4d

HORSE, CUTTER AND HARness. Apply 16 Hill street. 2t-4d

A HOLSTEIN COW, DUE TO any day. Apply at Kyle Bros' Stables. m1-4d

FOR EIGHT ACRES, HOUSE with two miles outside city limit, Insurance agents, 3 Bridge St. 2t-4d

GURNEY-OXFORD SIX-HOLE stove, nearly new, in first class shape. 16 Albert st. Phone 1040. 2t-4d

RESIDENCE, 38 WILLIAM street, Apply Mrs. Wallbridge. Prices Arthur Avenue, Toronto. 2t-4d

BUILDING LOTS ON Ann, also Bleecker Avenue, Ann and Bridge St. Splendid location for a home. Rent $7.00 per month. 12-4m

BRICK AND FRAME HOUSE FOR sale. J. E. DeMarsh, 10 Front street. 2t-4d

BUSINESS CHANCES

FIT you are selling out I will pay the highest cash prices for furniture, clothing, watches, jewellery, trunks, etc. Call or write and I will promptly attended to. 2t

TO LET.

HOUSE, EIGHT ROOMS, CIStern, bath, hot water heating. Apply 16 Albert street. 2t-4d

FIVE ROOMED FURNISHED apartment in the Grand Trunk. Apply Box "J," Intelligencer. 2t-4d

LOT, NO. 16, CANNIFTON Road, 1½ miles from city. 2t-4d

BUSINESS PERSONAL

MAY, O MILL ST., BUTS BRAN set sacks, ton crate scrap, iron, bottles, rags, rubber, bones, hides, furs, mink, coon, highest prices. 2m-6m

HELP WANTED—MALE

WANTED, APPLY BELLE Isle Dairy & Mfg. Co., Ltd. m3-3d

LOST

BIG CONTAINING GOLD PINCH will receive reward by returning to Bell Telephone, Grand Hotel. 2t-4d

lice Notice

ations will be received by rsigned for position of Constable Belleville Police Force. ts to be 21 to 35 years of ect to inches in height, and satisfactory examination in ead writing, also in book ood character, and personear before me at my office. JOHN NEWTON, Chief Constable.

Say it with Flowers"

ffodils, Hyacinths ulips, Pansies and Shamrock

GIVINS & SON
Phone 189

ALL KINDS OF dry and Repair Work

Service. Highest cash or scrap iron. At the alker Foundry, Belleville

Wanted

NOT OF THOROUGH EDUCA- n learn the printing trade. 1f

o has never been troubled has one chapter in the book of



YES, THEY'RE ON TIME!

Day's Auto Livery has never failed me when I wanted to catch a train or keep some appointment at a certain time. Their service is as faultless as their taxis are clean, comfortable and speedy.

Phone **DAY** 531
334 Front St.





From its Saddle to Valver, we know every bicycle. Our advice is valuable to you. Our repair work is dependable. Our service is expert and polite. We pay strict attention to the business in hand and have your work done on time. Let us thoroughly clean your bicycle. We will make it a pleasure for you to ride.

Bicycle Licence
PHONE 985.
333 Front Street

Pies! Pies! Pies!

PIES EVERY DAY

LEMON
RASPBERRY TART
HUCKLEBERRY
APPLE
PEACH
APRICOT
PUMPKIN

CHAS. S. CLAPP

The need of a Bracelet Watch

In these busy days every woman must have a time-piece. She is at a big disadvantage without it.

And Fashion says it must be a bracelet watch.

Blackburn's Bracelet Watches meet most satisfactorily each demand of practical use and fashion. They are all dependable timepieces and the very latest styles. Choice is merely a matter of deciding which of the many exquisite patterns is the most beautiful.

Gruen Bracelet Watches
$25.00 to $60.00.
Others, $18.00 to $40.00.

T. Blackburn
Jeweler and Optician

PILES

Dr. Chase's Ointment will relieve Itching, Blind, Bleeding or Protruding Piles in 6 to 14 days or money refunded. 60c a box at all dealers or Edmanson, Bates & Co., Toronto. Don't suffer another day. Get Dr. Chase's Ointment at once. It gives relief as soon as you apply it. 60

City and Vicinity

ANNOUNCEMENT

Dr. J. E. Wilson will resume practise on December 1st in his former office, the corner of Bridge and Front, over the Merchants Bank. 4t-4d

20 per cent. off Blouses and Piece Goods.—Wims & Co.

Two old time favorite jigs—Father O'Flynn Made to Do Twiddling—Kerry Row and Money Musk—No. 3037—C. W. Lindsay, Limited.

Get your Calfcrutia and Florida tickets from J. Bruce Ponton, C. P. R. Agent, Belleville. 427 4tf

A new joy for the children. The famous "Bubble Books." Get them at Lindsay's.

Rubber Boots Resoled with Rubber at John Henley's, Foot Bridge Gangway. 2 6td

Favorite Military Marches always in stock. Under Canadian Skies—Chariot Race—No. 2848. High School Cadet March—King Cotton March—No. 6105. Liberty Bell—Standard Bearer March—No. 2079—C. W. Lindsay, Limited.

Get your select player rolls at Lindsay's.

SHOE REPAIRING

Shoes neatly and quickly repaired at John Henley's, Foot Bridge Gangway. Phone 609. 2 6t

If you want dance records which will keep you on your feet, here is the list: I Want my Daddy Who Will Work Me to Sleep (F.T.)—I Want My Your Once-in-a-while (F.T.)—No. 2940 O, Oh! (F.T.)—Barking Dog—A2844 Wonderful Pal (O.S.)—Nobody Know (F.T.)—A2822. Dardenelle (F.T.)—Wild Flower Waltz—A2857. My Baby Arm (F.T.)—On the Streets of Cairo (O.S.)—A2811—C. W. Lindsay, Limited.

G. H. Kingsley, Auctioneer, Crystal Hotel, Belleville, Phone 324. TfSu

Famous throughout Canada for 37 years—Daly's Good Tea. Get it at McKeown's Drug Store, Belleville.

Dr. McCullough will be at his office 67 Campbell street, every Saturday for consultation on diseases on the eye, ear, nose and throat.

SEE OUR WINDOW of BOYS' SHOES HOLMES & MURDOFF

AN EXCEPTIONAL BARGAIN

We have taken in exchange on a Player Piano one of our style 8 High Grade Mason & Risch Piano. If you are looking for a High Grade second hand piano, don't miss seeing this one, fully guaranteed, selling for $475, easy terms arranged. Warburton's Music Store, 299 Front street, city. 3 2td

NOTICE

We have in stock one second hand style 64 Mason & Rich Piano. This piano is in first class condition and fully guaranteed. This is a genuine bargain and well worth seeing. We are offering this instrument at the exceptional low price of $450.00. Easy terms arranged. Warburton's Music Store, 299 Front street, city. 3 2td

REDS WANT TRADE WITH BRITAIN, U.S. AN ONORWAY

London, March 4.—According to a London Times despatch from Abo, Finland, M. Gukowsiji, Chief of the Bolsheviki Trade Delegation, told the press representatives that Russia chief by desired commercial relations with England, the United States, Norway and Sweden. He added that Russia had enormous stores of flour, wool, leather, flax, hemp and skins and desired the nations interested to assist in improving the means of transportation from Russia.

SOUTHWESTERN COLORADO IS IN GRIP OF BLIZZARD

Durango, Colo., March 3—Southwestern Colorado, already suffering a snow blockade, is in the throes of another blizzard, said jo be the worst in 30 years. But one train has entered Durango in 10 days.

A passenger train and several engine crews are snowbound near Cumbres Pass.

In the La Plata mining district the snow is reported to be 12 to 25 feet deep.

TWO EARTHQUAKES IN SOUTH PACIFIC

Washington, March 4.—Two earthquakes occurred in the South Pacific Ocean Saturday, resulting in the breaking of both South American cables, according to information received in Washington. No further details have reached here.



Scene from the first act of "THE SERVANT IN THE HOUSE", which will be presented at Griffin's Opera House next Tuesday night, March 9th, with the eminent British actor, TYRONE POWER, in his original character of "The Drainman." A guaranteed attraction.

Late Telegraph Briefs

Canadian Press Limited

Frank Larson shot and killed his brother-in-law at Cookeville.

Great Britain is threatened with a general strike of transport workers which would paralyze every industry in the country.

Marconi announces wireless telephone will be commercially used with in a year.

Mail of Viscount French, Lord-Lieutenant of Ireland, was taken from a van by armed Sinn Feiners.

Turkish Peace Treaty will be delivered on March 20.

An appeal for uniform distress law throughout the Dominion was made by N. B. Gash, K.C., in his Presidential address to the Ontario Bar Association.

Hon. W. E. Raney stated that a new Mechanics' Lien Act would be drafte and introduced at the next session during the coming session of the Legislature.

The recently announced sentting arrangement in the Legislature, whereby the Liberals are placed to the immediate left of the Speaker was officially confirmed.

Addressing the Ontario Good Road Association in convention at Toronto Jon. F. C. Biggs announced the fat lat of roads which are to be added t he Provincial highway system.

Grand Mere, Que., voted to restrict sale and wine licenses by a majority, of about 200 to 1.

David Spencer, Sr., owner of large business in Vancouver, Victoria and Nanaimo, is dead.

Mrs. Wm. Reid, wife of a farmer near Cottam, 24 miles south of Wind sor, has been missing since Tuesday afternoon.

Mrs. James Riviere, aged seventy died at Cornwall as a result of burns received when she stumbled while carrying a lamp.

The Dominion Customs Association in annual meeting at Ottawa, changed its name to the Dominion Customs Officers' Association.

Little Margaret Pauline Kitchen daughter of Mrs. Dalphia Sheralton Brantford, had her arm broken by a motor car insurance, payable by the U. S. Government, her father having died while in the A.E.F.

Admiral Horthy, elected Regent of Hungary is king in all but name.

There are thirty direct wire lines in New York still out of business as a result of the heavy storm four weeks ago.

A Moscow wireless despatch received in London says that Russian Soviet leaders regard Poland's peace conditions as absurd. Lenine threatens to give blow to Poles.

Canadian runners will compete in a twenty-six mile Marathon at Detroit

Dates have been fixed for the Canadian amateur and open golf championships. The amateur tourney will be at Beaconsfield but the scene of the open meet has not been selected.

Sterling closed at $3.45 at New York.

TO KEEP NATION

READY FOR WAR

Washington, March 4—Retention of sufficient war time posts and war plants to permit rapid expansion of the army and assumption of production of war materials at full capacity will be recommended by Gen. Pershing in addressing the return to Washington after a three months' tour of inspection of camps, cantonments and industrial centers over the country.

The General's full report to Secretary of War Baker probably will be made within ten days.

Gen. Pershing indicated that he would favor retention of nine of the nineteen cantonments and also of nitrate and other plants for the manufacture of materials needed by the army in times of war. He said, however, that these should be maintained on an economical basis.

There is strong sentiment throughout the United States in favor of universal service of some sort, the General said, based on recognition of the benefit to the men themselves and also on the fear that "we might not have allies to hold the line for us in the next war."

According to information received in Washington No further details have reached here.

Much of the charity that begins abroad never reaches home.

Farmer Members Organize Party

Ottawa, March 4—At a caucus of the Farmers' party, Mr. Levi Thomson, member for Qu-Appelle, was elected Whip, suitable will be assisted by Messrs. Reid and Kennedy. The group is now, therefore, a fully functioning parliamentary party, with Hon. T. A. Crerar definitely installed as Leader, and chief lieutenants Dr. Michael Clark and Mr. J. A. Maharg. Organization was completed, and arrangements made for taking an aggressive part in the proceedings of the session. Several members will speak on the debate on the Address.

There were about a score of members present, including A. G. Crerar, Jarquette; Dr. Michael Clark, Red Deer; Levi Thompson, Qu'Appelle; T. A. Sinclair, Dauphin; T. W. Caldwell, Carleton, N.B.; Wilfred Kennedy, Stormont-Glengarry.

ANTI-FLU SERUM IS NOW BEING USED

Montreal, March 4.—A new antiinfluenza serum is now being used by Col. Bridges, A.D.M.S., and the medical officers of M.D. No. 4 as a preventive not only of the influenza itself, but chiefly of the secondary diseases and lung abscesses, which have proved more fatal than the influenza. This is a serum 'prepared by the polyvalent serum, and it is administered subcutaneously, just as was the anti-typhus serum with the overseas troops.

Col. Bridges stated yesterday that all the officers and men of the R. C. I. stationed at the Peel Street Barracks were inoculated with this serum last week, following a mild outbreak of the influenza at the barracks. Whether as a result of this treatment or not, it was stated that the outbreak had been of a very mild character, and here has been no case of serious after-complications.

Col. Bridges said that he had used this serum at the military camps in England last year, and had also been inoculated himself, and he felt confident that its use with the troops at the Peel Street Barracks resulted in preventing what might have been an unpleasant outbreak of the flu.

FURS ARE TO GET NEW TRADE NAMES

Ottawa, March 4.—Because of the difficulty in the fur trade, owing to the multiplicity of names by which the skins of certain fur-bearing animals, are known after the process of manufacture, a committee has been appointed to consider and suggest standard trade names for furs as a protection to the public.

This committee will consist of Messrs. Archer Pierre, R. S. Coltart and F. C. Smeedinger, Montreal; F. Burkholdel, Ottawa; Jos. Laurin, Quebec; J. P. Tweddell and A. A. Allan, of Toronto, a representative of the Commission of Conservation. It has also been suggested that an effort be made to have an Act passed, similar to the English law, which requires all furs to be sold under their real or officially recognized names.

BOHEMIAN'S PASSENGERS LEAVE FOR LIVERPOOL

Halifax, March 4—The passengers and most of the crew of the Leyland liner Bohemian, which stranded on the Sambo Ledges and was abandoned yesterday morning with the loss of seven lives, sailed yesterday afternoon by the steamer Canada for Liverpool. The officers of the Bohemian and some others of the crew are remaining here for the inquiry into the loss of the ship which is expected to open today. Three bodies have been recovered from the scene of the wreck.

NEW YORK STREET TRAFFIC STILL SUFFERS BY STORM

New York, March 4.—Four weeks ago yesterday the big snow storm of 1920 began here. There are thirty street car lines still out of business. Six hundred miles of streets in the outlying sections of the city have not yet been cleared of snow, while 400 miles in the city proper have been only partially cleared. Fifty miles of airgate in central portions of the city have not been opened.

RITCHIE'S

Advance Displays of The "New" in Spring MILLINERY



An advance display of the clever new Millinery styles for Spring, will be your pleasure if your visit our Millinery Section this week. The new season's most attractive creations are now taking their place in our display cases and on the tables, and we know you'll be delighted to come in and see them first. —and, perchance — you'll find a model here already that will just please you.

—2nd Floor.

Special Glove Values

Advance buying places us in the enviable position to offer these two special values in the famous "Kayser" Chamoisette Gloves.

Chamoisette Gloves $1.25 pr.

Kayser make, and in the wanted shades; a dependable quality, priced low at ..... $1.25 pair

Chamoisette Gloves with Cuffs $1.50 pr.

A very new innovation for Spring—showing the cuff with strap and dome; Kayser make in shades of Brown, and Grey, at ..... $1.50 pair

Wash Goods

Our First Showing of the Daintiest of the New Spring Wash Fabrics

It is fortunate indeed that our purchases of Spring Wash Goods were made many months ago—otherwise we should not be in a position to offer such extensive assortments and special values. Ours are all of British manufacture and represent all that is new and much wanted for the Spring season. Plan your Spring and Summer sewing now.

Figured Voiles

Actually dozens of pretty new patterns in dark or light colorings, any one of which would make an attractive frock. The designs are indeed becoming, yet the prices are exceedingly moderate, from

75c to $1.50 yd.

White Voiles

We'll leave it with YOU if our stocking of dainty White Voiles is not the Best ever—Cross Bars and Embroidered Motifs are the leading and prettiest designs. The qualities are extra fine and represent big value at

$1.25 to $2.00 yd.

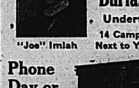
WATCH OUR WINDOWS.

THE RITCHIE COMPANY LIMITED

Imlah & Armstrong

Managers
Belleville
Undertakers

"Joe" Imlah — 14 Campbell St. Next to Y.M.C.A. — M. F. Armstrong



Phone Day or Night 774

Our Equipment Work and Service is Unequalled

Have the Intelligencer Sent to Your Home Address

THE WEATHER
Northwest gales turning decidedly cold with local snowfalls.
Saturday—Fair and cold.

The Daily Intelligencer.

LET THERE BE HARMONY IN THINGS ESSENTIAL—LIBERTY IN THINGS NOT ESSENTIAL—CHARITY IN ALL

BELLEVILLE, ONTARIO, FRIDAY, MARCH 5, 1920.

—Established 1856—
62 Years' Continuous Business by Guarantee for Square Deal.
TICKELL & SONS CO.
Furniture and Undertaking.
Phones: Office, 5; Residence, 385.

Allies Will Allow Turkey Only The Sacred Places

TURKEY STRIPPED OF VIRTUALLY ALL HER TERRITORY IN EUROPE—GREECE WILL BE GIVEN CONTROL OF SMYRNA—COUNCIL TO WORK PLANS WHERE-BY TURKS WILL KEEP CONTROL OF SACRED PLACES.

LONDON, March 5.—Turkey is stripped of virtually all her territory in Europe, but retains the sacred places, by the treaty now being completed by the conference of Foreign Ministers and Ambassadors, it became known today.

Thrace has been awarded to Greece by the Peace Conference, but the precept conference is charged with the task of working out plans whereby the Turks will keep control of the sacred places and Adrianople.

Smyrna will be placed under Greek control.

140,000 Motor Cars In The Province

250,000 In Five Years Time Says Deputy Highways Minister

TORONTO, March 5.—There are 140,000 automobiles registered in Ontario to-day and I expect that there will be 250,000 registered within five years, Mr. William A. McLean, Deputy Minister of Highways, yesterday afternoon in addressing the third annual convention of the Ontario Retail Automobile, Garage and Accessory Dealers' Section of the Retail Merchants Association of Canada.

Mr. McLean prophesied that when the possibilities of growth in the use of the automobile were taken into consideration it was not improbable that in this Province in the not very distant future there would be an average of one automobile to each family. He explained that by this statement he did not mean, of course, that each family would have a car.

The Deputy Minister stated that there were 42,000 miles of highway in use in Ontario, 10,000 miles of which were scheduled for early improvement. About 18,000 miles of the 10,000 miles would be incorporated into the Provincial highway system. He estimated that $1,200,000 a year would be expended on highways in the next five years, the funds for half of which would be raised by direct taxation, the remainder to be contributed by the Province and Dominion.

Combines Boost Gasoline Prices

LONDON, March 5.—Existing prices of gasoline are considered "grossly excessive" in a report submitted by a committee appointed under the profiteering act to investigate prices. It says the concentration of control of the supply in hands of extremely powerful combines constitutes such a dangerous power, if improperly used, that it is imperative that Government shall give attention to it. Recommendation is made that oil prices be regulated by the League of Nations under international agreements.

The Standard Oil Co., and Shell Corporation are named in the report as the combines mainly concerned, and it is declared the existing price of £23 per ton for petrol is much too high. It is said that the committee had been informed that the average price ought not to exceed £7 10s. per ton. High prices are attributed to powerful financial interests taking advantage of a tendency of demand to outstrip supply and grave danger of a permanent world famine of motor spirit is foreseen. The report for this reason urges the British Government to foster the production of British motor fuel.

57,702 Immigrants During Last Year

Shipping Congestion—Closer Attention to be Paid to Selection in the Future

OTTAWA, March 5.—A total of 57,702 immigrants came to Canada during the last fiscal year is reported in the annual report of the Department of Immigration and Colonization tabled in the House of Commons. Of these 40,715 came from the United States, 5,911 from the United Kingdom and 7,073 from other European countries. The decrease in the immigration from the United States was 45 per cent, over that of the preceding year.

The closing of a number of immigration halls and the detainment of 100 employees whose usefulness was past is reported.

The repatriation of unaccompanied British children is expected to be resumed this year, after being suspended since 1914. During the year 23,000 applications have been received chiefly through children's homes for permission to adopt children.

Return of Dependents

The congestion of shipping consequent on the return of dependents of Canadian soldiers from Europe is expected to obtain for another year; 58,466 dependents have been returned since July, 1917, and it is estimated that between 30,000 and 35,000 remain to be repatriated.

The report states that there has been no relaxation in regulations governing the admission and rejection of passengers into Canada along the international boundary, and closer attention will be paid in the future to the selection of intending settlers in

UNION GOVT. SEEMS UNITED

Ottawa, March 5.—The first few days of the session have gone to show that the Government has nothing to fear from internal combustion. The cross benches are poorly tenanted and to the greater part the various elements of the Government following appear to have flocked back together under the Cabinet wing just as chickens do at the approach of a hawk. Associations together in the Chamber, the caucus room and the reading and lounging rooms during these past sessions, has gone far to dissipate differences of opinion.

At the present time the attitude of Hon. T. A. Crerar appears to be "wait and see."

Family Dispute Ends In Murder

Victim Roused Youngger Man's Anger By Slapping Him in Face

COOKSVILLE, March 3.—Angered by having his face slapped following a family dispute, Frank Larson, a young market gardener, aged 24, shot and killed his brother-in-law, James Davidson, aged 34, a farmer of this locality. The shooting took place in the kitchen of the Larson house, about a quarter of a mile outside the village of Cooksville on Dundas street, at about one o'clock this afternoon. Following the shooting Larson did not attempt to escape but about two hours later Dr. H. A. McFadden of Cooksville, was notified by Mrs. Larson, wife of another brother, of what had happened, and had the young man put under arrest. Subsequently the two brothers, with their father, were taken in custody to Brampton and placed in jail there.

Armed Men Raid Train In Ireland

Arrest Engineer and Fireman and Decamp With Cash Box

Belfast, March 5—A score of armed men entered the Kincaslough (County Donegal) railway station on Tuesday night shortly before the arrival of the Londonderry train, seized the stationmaster and porter, and bound them with ropes placing them in the waiting room.

When the train arrived the raiders pulled their revolvers and boarded the engine and placed the engineer and fireman under arrest, then ransacked the train. The passengers were not molested. The cash box on board the train was the only booty secured.

It is better to putch up a quarrel today than your fach tomorrow.

Unless a woman is capable of earning $1 a day she has no business marrying a man to reform him.

"Nickey" Arnstein Of Security Theft Fame, Surrenders

BOSTON, Mass., March 5—His wife, Fannie Brice, "Queen of the New York Midnight Frolic Company," having given a clue as to where her fugitive husband could be found, that gentleman, whose present name is Jules W. Arnstein has been surrendered before Judge Malone and held in $100,000 bail.

He is accused of being the "hidden man" in the robberies amounting to $5,000,000 which have taken place in Wall Street, brokers' offices in New York city and numerous Boston banks, as well as the Liberty Bond robbery at South Station in this city last fall.

Arnstein who has many aliases is believed to have cleaned up $2,000,000 for himself. His alleged plan was to plant messenger boys in the brokers' offices and have them placed in positions of trust so that they could deliver securities and cash to banks.

At first some of the well-trained boys told stories of having been held up. Liberty bonds to the amount of $2,000,000 in a single week, and cash and securities in equal amounts came to be common losses until detectives ran down the plot and got confessions from the boys who told about the "master mind," and of their rendevous in Montreal.

Three of the very first the detectives of the New York and Boston departments worked steadily on the Montreal trail, safety and without success.

Arnstein's wife, Fannie Brice, came under the scrutiny of the police ten days later, but she denied that she knew anything of her husband and insisted that she had not received a line from him for days.

A blanket injunction issued against 500 banks in New York and Boston, interposed several hindrances in the cases of Fannie Brice, and at attempt was made last week to draw $12,000 from the Bowery Bank. It was testified she had not heard from her husband and that the money enjoined was part of her own savings as well as money won in the stock market.

Finally, she hired a New York lawyer who agreed to disclose the hiding place of Arnstein. Detectives went for him last Saturday. They found him near Montreal. He was arrested, carried London, Paris, Havana and Madrid on false clues.

Many boys are in custody who will tell all about the operation of the young woman, who is an art student frequented meetings and engaged in destruction in that city.

Some of these boys, it is claimed, under direction of Arnstein took trains to Montreal, where they divided the swag and had instructions not to return. Most of the brokers, are not losers as indemnity companies had to stand many of the losses.

Mrs. Arnstein is said to be stunned by the news that her husband when he left the city was accompanied by a young woman, girl, in an art student at Montreal. Her parents reside just outside of New York. Up to a short time ago the girl's parents thought she had eloped with a rich man who had lavished expensive gifts on her daughter.

Feud Results In Shooting Scrape

PARRY SOUND, March 5—Provincial Constable Charles W. Knight of Parry Sound, arrived here yesterday having in custody Irwin McArthur, the owner of a summer resort at South Magnetawan, on the Canadian National Railway, and well known in Toronto, charged with shooting with intent Edward Gollinger, a section foreman on the railway.

The shooting, it is alleged, was the outcome of a feud between the parties over a postmastership which had been held by McArthur in the summer at his hotel. He had been transferred to the Gollinger family, who have charge of a section of the Canadian National Railways, and, of course, are residents during the whole year. The postoffice has been changed from a summer service to an all year office.

In a dispute between the parties, McArthur reached to his hip pocket for his gun, and one of the Gollinger brothers sprang at him and endeavored to prevent his using the weapon. In the scramble his gun was discharged and as a result Edward Gollinger was shot in the left thigh.

The bullet has been extracted and Gollinger is resting easy, and unless complications set in, will recover.

IN THE PUBLIC EYE

Goods Stand Ace High Across Ocean

Dr. W. J. Robertson Says Dominion

TRURO, N. S., March 5—Dr. W. J. Robertson, of Ottawa, who was with the Canadian representatives at the Peace Conference in Paris delivered an address here under the auspices of the Canadian Club, the meeting was the first of a series to be held in farming centres of the Province, the itinerary having been arranged by Dr. Melville Cumming, of Truro, secretary for Agriculture. Prof. J. M. Trueman, President of the Canadian Club, presided. Dr. Robertson's advice to the farmers was to produce all they possibly could during the next two years, and he assured them that Canadian produce was as well thought of in Europe it would bring top prices. He urged all possible production because of personal profit to the producer and to serve starving humanity. "Let us all go to it" he said. "Europe's production has been reduced 25 per cent and millions are starving. Between now and the next harvest from three to seven millions of people in Central Europe will die from lack of food unless help is sent. The number of cows, sheep and other domestic animals in Germany has been greatly reduced and it will be ten years before there will be enough milk and dairy products produced by Europe for her own consumption. Twenty years hence millions of those who are now children will be weak in body because of lack of milk in babyhood. He uttered a strong protest against the waste and extravagance which is apparent over the Dominion, saying it did not become us when the price of war has not been paid by the blood of those who die. Dr. Robertson talked interestingly of his visits to Europe during the war and since the signing of the armistice. He spoke of disposing of the enormous stocks of Canadian bacon, wheat, etc., and in this connection paid high tribute to Herbert Hoover's fairness and friendliness to Canada.

Trapper Slain For His Money

SUDBURY, March 5—While one arrest has been made and a second arrest impending, the mystery surrounding the murder of Michael Dushaw, a trapper and prospector, in his lonely shack at Crerar, on the C.N.R. north of Sudbury, will probably be cleared up. Provincial Inspector of Police A. E. Storie, of Sudbury is back from a Tuesday trip in which he located his man.

Dushaw was fouily done to death on January 1, and the body had remained in his shack from Sudbury with a sum of $300 from the sale of furs. Robbery was the motive. The forest fire menaces of the north offered no refuge for the criminal, friends of the deceased, aiding the police and inspector taking up the trail with the Provincial Police in order that the perpetrators of a dastardly crime should be brought to Justice.

EXPELS CORRESPONDENT AS PERNICIOUS FOREIGNER

Laredo, Texas, March 5.—Gerald Brandon, who has been the Mexico City correspondent of the Los Angeles Times, was expelled from Mexico as a "pernicious foreigner."

S. CASEY WOOD, B.A., LL.D.
Rowell, Reid, Wood & Wright, Barristers and Solicitors, Toronto, Ont.

Europe Will Buy Canadian Produce

5,000 Armenians Were Massacred

Special Despatch to The Intelligencer Canadian Press Limited

PARIS, March 5—The total number of Armenians who were victims in the massacre in the Marash region of Asiatic Turkey last month does not exceed five thousand, according to information received by French official reports from London yesterday. It was stated the number would be between fifteen and twenty thousand. French officials say that it was impossible to foresee and prevent massacres as the army of occupation is not large enough to furnish strong guards at every point where the Turks are likely to revolt.

Huge Gold Movement To Restore Credit

Special Despatch to The Intelligencer Canadian Press Limited

NEW YORK, March 5—According to a story printed in the Sun and Herald this morning the official announcement of the inauguration of an almost unprecedented gold movement may be expected within forty-eight hours. The paper declares that is learned from authoritative sources. This movement is contemplated to restore credit in Europe, principally from England and France, of no less than ten millions, and possibly millions more over a number of months, says the Sun. Current shipments of gold to Europe are small in their proportions in comparison with determination of England and France to ship enough early into restore credit of British and French securities outstanding in the United States.

Canadian Gold To Steady Exchange

Special Despatch to The Intelligencer Canadian Press Limited

NEW YORK, March 5.—Gold coin, valued at approximately three million dollars has been shipped here from Canada, it was announced today. The metal is sent for account of the Canadian Government and is understood to be the forerunner of further shipments. It is believed that the shipment was made for the purpose of stabilizing Canadian exchange.

It is understood that Canadian interests and not the British Government are responsible for the movement. Later reports stated that the total amount of gold shipped from Canada would likely exceed six million. The Canadian dollar opened at 88 cents yesterday close and advanced to 89 cents. Today it opened at 89 cents and sterling advanced this morning to $3.63.

Will Not Deliver Kaiser To Allies

Special Despatch to The Intelligencer Canadian Press Limited

THE HAGUE, March 5.—The Dutch Government today for the second time refused to deliver the former German Emperor to the Allies, for trial. In a note addressed to Lloyd George, however, the Government promises to take all necessary measures to prevent the liberty of Wilhelm and preventing him from endangering the world's peace.

Last Minute Telegraph Briefs

Abandon Siberia Expedition

HONOLULU, March 5—The Japanese Government has decided to abandon the Siberian expedition, according to a cable message from Tokio received today by Shinpo, Japanese language newspaper.

PRESIDENT'S LATEST NOTE

London, March 5.—President Wilson's note in reply to the latest communication of the allied premiers on the Adriatic question reached the American commissioners here today. It will be delivered to Earl Curzon, Foreign Secretary this afternoon. Instructions sent with the note to Washington contain no mention of arrangements for its publication.

PUPIL SHOOTS TEACHER

Cincinnati, O., March 5—Angered because his teacher, Beatrice C. Corner, had sent him to the Principal of the Douglas School for misconduct, Lawrence Angel, fourteen years old, arose in his seat in the schoolroom and shot the teacher through the arm.

Social Worker Recommended By Civic Committee

GRANT OF $1200 PER YEAR FOR EMPLOYMENT OF SOCIAL WORKER SANCTIONED BY EXECUTIVE COMMITTEE OF CITY COUNCIL—INCREASED GRANT TO HOSPITAL, ALSO TO W. C. A. INDIGENT COMMITTEE—NEW QUARTERS FOR HOME FOR FRIENDLESS.

At a meeting of the various civic committees held last evening, considerable business was transacted. Recommendations were passed on to the Council increasing grants to the Women's Christian Association to assist in indigent and other work, also a grant of $1,200 per year to provide for the services of a social worker. A special committee was appointed to look into the matter of providing new quarters as a Home for the Friendless.

PARKS AND INDUSTRIES

Ald. Wensley acting chairman. Accounts passed:

Geo. Belcher	$15.00
Intelligencer P. & P. Co.	3.50
Cherry Press	20.00
A. G. Bleecker	11.15
J. Panter & Son	7.50

WATERWORKS

Ald. Woodley, chairman. Accounts passed:

Paysheet	$249.25
Mueller Mfg. Co.	45.00
J. Panter & Son	13.00

FIRE

Ald. Ostrom, chairman. Accounts passed:

F. S. Anderson Co.	$78.00
Smith Hardware	2.55
T. W. Thompson Co.	2.00
Harry Hill	33.50
Belleville Gas	13.00
H. E. R. Grist	10.00
N. Allen	25.00
Ostrom's Drug Store	2.30
Hanna's Drug Store	1.60
D. G. Bleecker	.60
Drummond Nickel & Co.	80.80

MARKET AND CITY PROPERTY

Ald. Doyle chairman. Accounts passed:

Belleville Gas Dept.	$10.10
Intelligencer P. & P. Co.	6.50
J. S. Tom	.60

PUBLIC WORKS

Ald. Hanna, chairman. Accounts passed:

N. Allen	$414.90
N. Allen	12.50

LAST MONTH COLDER THAN A YEAR AGO

During the month of February a total snowfall of 22 inches was recorded, according to the abstract of meteorological observations taken at the Dominion Experimental Farm by Mr. William T. Ellis, official observer. The heaviest snowfall was on February 19 when a total fall of eight inches was recorded. This fall was much heavier than any one day during the corresponding month of 1919. The heaviest fall during that month was 6.5 inches on February 14. The mean temperature for February was 12.60 degrees, while in the corresponding month last year it was 17.60 degrees.

On February 7 the highest temperature of the month was registered, 32 degrees. The highest temperature for February, 1919, was 36 degrees which was recorded on February 23. The likely to reach temperatures below zero degrees below zero on February 1 while in February, 1919, the lowest temperature was 8.8 below zero 3rd February 11.

There was no rain during the month but in February of last year there was a rainfall of .04 inches. The total rain during that month fell on February 23.

The sun shone 131.3 hours during February which is slightly less than in February, 1919, when the sun shone for a total of 138.4 hours. The average sunshine during that month was 4.76 hours, while last month the average totalled 4.52 hours.

BIG STEEL MERGER REPORT IS REVIVED

Ottawa, March 5.—The Ottawa Journal states that a merger is planned to unite the Canadian Steel companies and the development of the steel industry in Canada on a scale larger than ever, changes in the control and management of Dominion Steel and a merger between that company and the Nova Scotia Steel & Coal Co. at Sydney of $25,000,000 to bring that plant up to the standard of British and American plants, and the amalgamation of Canadian steel possibilities by British expects. These things are said to be the immediate negotiations which are now on and in which Col. Grant Morden, British M.P., Sir Newton Moore, Mr. Sears, Winnipeg, and J. W. Norcross and Roy Wolvin are concerned.

Colonel Grant Morden and Sir Newton Moore are now at the Chateau, and will be here for several days in consultations with persons interested in the Pheols for the development of the steel industry in Canada.

6,000 Women And Children Accompany Retreating Army

TYPHUS RAGES AMONG SURVIVORS OF RUSSIAN VOLUNTEER ARMY, WHICH HAS REACHED POLISH LINES —REMAINS OF GEN. DENIKINE'S CORPS.

Special Despatch to The Intelligencer, Canadian Press, Limited.

LONDON, March 5.—A large detachment of the Russian volunteer army under General Brodow has reached the Polish lines near Kamenetz, Podolsk, says a London Times despatch from Warsaw. These forces are the remains of General Denikine's corps from west of the Dnieper River, which have been without a base since the Bolshevik occupied Odessa. The detachment numbers 6,000 men, most of it cavalry, and is accompanied by as many women and children. A'most three-quarters of the company are suffering from typhus.

Keep Your Feet Dry

Our stock of Rubbers is complete.

A Rubber to fit any style of shoe.

Quality the best. Prices lowest.

Adams
The Shoe Man

IN THE PUBLICITE
Mercury Optical Co.

REAL SERVICE

COURTEOUS COMPETENT ATTENTION

HERE you will get a real eye service comprising a scientific eye examination by an experienced optometrist, lenses that exactly fulfill the requirements of the prescription he will make and an adjustment and a fitting that will meet the special requirements of your individual case. You should wear that eye case is to be found here.

Alexander Ray, Opt. D
EXCLUSIVE EYESIGHT SPECIALIST

It's Positive

THERE is no question but that better bread makes for better health. That being the case there is nothing that should stand in your way of ordering your bread at once—if your food store doesn't handle it send their name and address and we'll see that they will. Remember, to order it by name.

Warren's Bakery
Phone 398
10 GORDON ST.

Arthur McGie
Merchant Tailor

Showing a complete stock in all lines of TWEEDS, WORSTEDS and BLACK and BLUE SERGES, at prices that are right.

208 Front St.

Take the Grip out of Grippe

DON'T let Grippe get too hard a grip on your system. Grippe is the result of a simple cold and may easily lead into the more dangerous influenza.

Our Cold Tablets are designed to combat the Grippe as well as simple colds.

25c A BOX

The Belleville Pharmacy
THE KODAK STORE
51 Bridge Street East
Next Standard Bank.

Sore Throat, Colds
Quickly Relieved by Warner's Wizard Oil

Hamlin's Wizard Oil is a simple and effective treatment for sore throat and chest colds. Used as a gargle for sore throat it brings quick relief. Rubbed on the chest it will often loosen up a hard, deep seated cold in one night.

Fever, aches, neuralgia, bruises, cuts and burns occur in every family, as well as little troubles like earache, toothache, cold sores, canker sores, tired, tender, smarting feet. Soothing, healing Wizard Oil ads always bring relief.

Get it from druggists for 30 cents. If not satisfied return the bottle and get your money back.

Ever considered or have you ask ached? Just try Wizard Liver White, pleasant little pink pills, 30 cents. Guaranteed.

KORKER SHOES
FOR KIDDIES
Get them at
HOLMES & MURDOFF

"Haunted" Slippers Harrowing Dreams

LONDON, March 5—A pair of 'haunted' slippers, which give the wearer harrowing dreams will be investigated by the British Psychist Research Society at an early date.

Mrs. Clara Swinton, a London woman, bought the slippers, which are crimson and have curled-up toes, at a Caledonia market. They are obviously very old.

"The first night I wore them," she says, "I had a horrible dream. I imagined I had committed murder at a bazaar in some Eastern city. I fled in wild panic and the terror finally awakened me.

"On the second occasion the scene was set in England. It appeared that my father had warned me I would be slain. Overpowered by dread fear, I awoke.

"I have visited the East, but I did not recognize the setting in my first dream."

Investigators, who are not usually subject to dreams, experienced similar results upon wearing the slippers. Leading psychics here are convinced they are confronted with an unprecedented case of psychic mystification. Some suggest that the original owner may have committed a crime which is still haunting the slippers.

DOMINION CANNERS
INCREASED PROFITS

Hamilton, March 5—The tenth annual statement of the Dominion Canners Ltd., shows an increase in profits amounting to $755,05, as presented at the annual meeting of directors. The report states that owing to favorable weather conditions the company was able to put up a large pack of canned goods and sales were approximately $2,000,000 greater than in 1918. Notwithstanding the increased cost of production the profits were $75,000 greater than these of 1918. This was due it was stated, to the larger volume of sales and to the close watching of expenses.

I feel sorry for boys who don't have POST TOASTIES says Bobby



Fancy Cheese
AT WALLBRIDGE & CLARKE'S

FANCY CHEESE—Swiss, Roquefort, Kraft, Camembert, Limburger, Chili, Pimento, etc., in tins.
Fifth Old White Cheddar Cheese
MacLaren's Imperial Cream Cheese, etc., etc.

Spanish Onions
Finest Oranges and Grape Fruit
Finest Apples for cooking
Stone-ground Buckwheat Flour
Redpath's Golden Cane Syrup
Teco Pancake Flour
Maple Sugar
Maple Butter
Comb Honey
Bird's Custard Powder
Gluten Flour
Apples in large tins
Macaroni and Spaghetti (finest)
Baked Beans—finest brands.
10c. to 35c. per tin
Delicious Teas and Coffee.
At WALLBRIDGE & CLARKE'S

Cook's Cotton Root Compound.
A reliable regulating monthly medicine. Sold in three degrees of strength, No. 1, $1; No. 2, $3; No. 3, $5 per box. Sold by druggists, or sent prepaid on receipt of price. Pamphlet. Address: THE COOK MEDICINE CO. TORONTO, ONT. (Formerly Windsor)

New Franchise Act Generously Wide, Is Forcast

OTTAWA, March 5.—When the debate on the address is dispersed of and the Whips don't know just when that will be—the Government's legislative programme will be sufficiently advanced to be brought down expeditiously.

Tuesday midnight oil is being burned over the Franchise Act. This was one of the matters which were considered at the New Year Conference with Sir Robert Borden and in the light of it, the finishing touches are now being put to the draft.

It is understood that the measure will be fairly wide open and that the restrictions and limitations which characterized the War Time Election Act will, very largely, be eliminated.

While provincial lists will be used in part there will at least be a supplementary Federal list. Many of the disqualifications in the former measure will disappear.

In cities provision will likely be made for registration, while in the rural parts there will be an enumeration.

The Government wishes to bring in a measure which will be as little controversial as possible and some of its western followers claim the law is being pretty well removed, but such a thing as a non-contentious franchise bill has never seen the light of day and probably never will.

The Opposition will demand that provincial lists be used and that no one who is of age and who is a British subject be disqualified save those who under other circumstances would be.

PRAIRIE NAVAL BILL

The Speech from the Throne forecasts no naval bill, but one is in prospection. The expectation is that it will be submitted to events and action upon it determined by the collective counsel of that body. There is a Department of Naval Service and a staff of considerable size which is annually provided for but since the war, its operations so far as it relates to naval matters have not been extensive.

The proposed act, however, is not being evolved with the idea of giving work or status to the organization, but rather because of the obligation established in 1909 of Canada's contributing to the naval defence of the Empire.

Lord Jellicoe has given expert advice as to the best course to pursue and it is understood that this has been concurred in by the Cabinet. The fact that, on modest lines, a Canadian navy is proposed should seem to go a considerable distance in eliminating the past division on the subject, but other considerations also operate. The members are just as firm, curious as is the degree of public opinion in support of a navy in the light of the war having destroyed the enemy's naval power and also because of the prevailing financial conditions. On the other hand the maintenance of British naval supremacy is conceded to be paramount and Canada's obligation to assume her contributory share is not ignored.

The question will be threshed out from every angle in caucus but it is rather unusual for a government measure to be stifled there.

ESTIMATES WELL ADVANCED

The estimates won't be down for a while yet, but they are well advanced. Though endeavors are made to reduce the outlays as much as possible the demands have accumulated considerably since Parliament arrived on the scene. One Eastern supporter of the Government threatens to go home unless provision is made for harbor works which are claimed to be vitally necessary to his port.

Today's debate may very probably bring into play some of the cross-bench former members who, so far have sustained a sepulchral silence. They have been conferring and there are expectations of a pronouncement by Mr. Drayar or Dr. Clark or both. Considerable baiting has been indulged in so a rejoinder is in order.

LIVELY CLASH IN SIGHT

If a question which is to be asked about it in the House results in the production of further correspondence, a heavier task may be poked up in connection with the retirement of Judge Robson, chairman of the Board of Commerce. His resignation were not in a letter produced in the House the day before yesterday.

It is understood that the other commissioners are at variance with the Judge's interpretation of the operative effect of the Fair Prices Act and further that they question the reasons which may refer to internal conditions in the board.

This is the communication that some of the members are curious about and want to see.

The cross bench party had a brief caucus this morning to consider what attitude it will take on the King amendment.

Levi Thomson, the chairman said afterwards that it had been agreed not to make any statement just now. While there are divided opinions the probabilities are that the majority will support the proposal for an election.

MUSIC AND DRAMA

TARZAN BY REQUEST

When "The Romance of Tarzan" is featured at Griffin's next Monday and Wednesday night the large number of Belleville film enthusiasts who have been sending in requests to Manager Phelan for weeks past regarding the dates upon which the concluding chapters of "Tarzan of the Apes" would be shown will have their wish gratified. According to records on file in Griffin's Opera House "Tarzan of the Apes" played to more spectators than any other work of fiction that has been shown on the screen of Griffin's in one year. "The Romance of Tarzan" presents an even more gripping story, carrying the leading personalities in this epic of primitive life and the higher walks of civilization along to a denouement that is both surprising and highly satisfactory. Scenery of the most striking beauty provides a background for much of the thrilling action, while savage cannibals, lions, tigers, lions, leopards, and as almost human elephant gives unforgettable novelty to the story at various stages of its development. Five other comedy and varied plays are also announced for presentation on the same program.

"THE SERVANT IN THE HOUSE"

When Charles Kennedy's symbolic drama, "The Servant in the House" is presented in Belleville at Griffin's Opera House next Tuesday night, March 9th theatre goers will see one of the few outstanding figures in the world of drama today. Tyrone Power, whose present pre-eminent position has been attained after thirty-two years of unremitting labor and courage fight for the high ideals he has ever associated with the stage, is today a man in the prime of life, at the height of his powers, and possessed of an experience no living actor can match. He has played well-nigh a hundred widely different parts, and he has gone from success to success, but has never played a role that so gripped him or taken part in a performance which he believed to be unfit for the theatre going public to see.

CONSTANCE TALMADGE

Anyone who is in search of a remedy that is full of vivacity, life, love and spirit will be entertained to his hearts content by her next picture which she presents vivacious Constance Talmadge as the star and a cast that includes Harold Lockwood, May Allison, Townsend. She throws herself with abandon into the role, which is one of many roles in each of which the star lends herself with startling versatility. A program of comedy and topicals will also be presented in addition to the above feature offering.

MARY WEEPS WHEN SHE GETS DIVORCE

Reno, Nev., March 4.—Mary Pickford, motion picture star, by Judge Talford, was given a decree of divorce from Owen Moore at Minden, a small town near Carson City, on grounds of desertion. The suit was heard at the Campbell ranch at Genoa nearby, since February 15. She was accompanied to the court house by her mother, Mrs. Smith, and she wept freely while testifying.

Moore was not in court, though he was at Minden at lunch on Monday.

He was represented by an attorney at Minden, Miss Pickford is still at Genoa.

ON TRAIL OF ONTARIO OIL

New Liskeard, March 5.—As soon as the rivers are open the first step towards drilling for oil in the Lake Timiskaming and James Bay will be taken according to C. M. McCarthy, who has been in charge of several areas of what is believed to be oil lands and which is located 95 miles due north of Cobalt.

The property has been staked on the strength of a report made to the Dominion Government by Dr. Williams, geologist. Mr. McCarthy acted for a group of Toronto financiers and when the drilling is done the results of test holes will be put down, each one mile apart. These holes will be nine hundred feet deep.

Sport

In the centre of a new ash tray is a reel of paper coated with material for striking safety matches some of which can be removed to present it.

Cinnaform Pastilles

heal sore throats, quinsy and tonsilitis—break up coughs and colds—because they destroy disease-germs finding lodgment in the throat.

AT ALL DRUGGISTS
National Drug and Chemical Co. of Canada, Limited



Bicycle Agency

Now Spring is here, doll up your car
So nothing will your pleasure mar.

An engine and radiator cover for them snappy nights will save trouble.

Get a Vulcanizer to fix up the cuts in casings.

Dash, Spot and Tail lights.
Columbia Ignitor Batteries.
Tire Linings, Covers, Holders, Pulpher, Grease.
Jacks, Pumps, Flashlights.
Heavy Inner Tubes, Grinding Compound, and all the handy accessories for cars at very low prices.

Saturday Special
SEE THIS:
Goodyear Repair Outfit for 35c
at
333 FRONT ST.

TEMPERATURE TODAY.

Friday, March 5, 1920.	
Minimum	24 above
Maximum	36 above

You Can Have Her Beauty

Pimples, Blackheads, Blotches And Such Facial Skin Troubles Made to Disappear by the Wonderful Influence of Stuart's Calcium Wafers



Many foremost writers have said that to have skin health your blood must have sufficient calcium. And you can get this influence in Stuart's Calcium Wafers.

Many a girl, deprived of beauty by pimples, blackheads and a muddy, blotchy complexion, has been astonished to notice how quickly these blemishes disappear after a few days' use of Stuart's Calcium Wafers. They have a remarkable action in the bowels to sweep out certain substances that otherwise return to the blood and seek an outlet through the skin. Get a 50 cent box of Stuart's Calcium Wafers at any druggists and you will then be using the right method to obtain a lovely complexion.

OPEN QUEBEC PULP AREAS

North Bay, March 5.—Some time next week a definite announcement may be expected from the C.P.R. in connection with its proposed extension of the Ottawa Branch north along the eastern side of Lake Temiskaming. The proposed extension calls for the laying of seventy-six miles of railway and it will open up a valuable agricultural area of the Western part of Quebec as well as excellent pulp and mineral areas.

The Quebec Legislature is subsidizing the extension. It is understood that the C.P.R. ultimately plans to extend the branch to Iroquois Falls as at to share with the T. & N. O. the million odd dollars, which the Ontario rail way derives from the Abitibi Power and Paper bushess.

SINCLAIR'S

Extremely Good Looking Spring COATS



RICH SILKS
FOR EVERY SPRING-TIME DEMAND.

Spring is always a Silk season—and this year more than ever. Irresistible in their gorgeous colorings and exquisite weaves, the Silks in this display fairly coax one to select them for fashioning into countless Spring Frocks. Paillettes, Taffetas, Duchesse, Fleur de Chine, Charmeuse, Foulard and Tricolette are included in this collection.

TWILLINTA

For pyjamas we have an excellent new material from the makers of Viyella Flannel. Twillinta is 32 inches wide, a strong well-finished cotton fabric in a number of striped designs.

Priced 75c. yard.

FLANNEL MIDDIES.

Flannel Middies have been unobtainable for some time. We now have them in a good quality of Navy Flannel, nicely trimmed with white braid. They may be had in sizes 6 to 14 years, and will make excellent garments for school wear.



BED LINENS

The coming of Spring will mark the time when many housekeepers will need to replace sheets and pillow cases which have suffered from the wear of winter. We have received a good supply of cotton sheeting and pillow tubing, as well as made up sheets and pillow cases.

Sheeting, 8-4 to 10-4, at	75c. to $1.50 yard
Pillow Cotton, 40—44 inches	75c. and 85c. yard
Pillow Cases at	45c., 50c. and 75c. each
Sheets, full size	$1.50 to $3.50 each

BABY BIBS.

A large assortment of Bibs and Feeders has just arrived. Padded Bibs with lace or embroidery trimming and quilted or honeycomb Feeders are priced 15c. to 40c. each.

NEW GORGETTES.

A lovely quality in heavier weight Georgette is shown in a number of shades. It is 40 inches wide, priced $4.50 yd.

A lighter weight may be had in about forty shades at $3.00 yard.

Horrockses' Flannelettes
—are shown in a variety of striped designs, suitable for Nightgowns, Pyjamas, etc., priced ..... 65c. and 75c. yard
Horrockses White Yard-wide Flannelette ..... 65c. yard

STORE CLOSES SATURDAYS AT 6.30 P.M.

Sinclair's

WOMEN WHO KNOW BARGAINS ARE VISITING US EVERY MINUTE.

We are offering for your selection this week only our entire stock of

High Class Button Shoes

consisting of such leading brands as: J. & T. Bell, Queen Quality, G. & S. Brooklyn. Reg. $6.00 to $8.00, at one price $3.95

Also incomplete lines of Satin Pumps in White, Black, Yallow, Pink, Blue and Red, reg. $4.00 and $6.00. Clearing at $3.25

VERMILYEA & SON
264 FRONT STREET. PHONE 187
STORE OF QUALITY AND SERVICE.

Above the Rest

is our bread—it's way ahead. Perfectly brown and crisp baked as a pastry oven which out a burn. The leader around here because it is made as to the best that mother ever made.

Yerex & Sons
Phone 787. 68 Sinclair St.



Concluding chapters of

"Tarzan of the Apes"

from the book by Edgar Rice Burroughs.

STARTLES AS IT -- FASCINATES --

The screen's greatest epic story of adventurous love, picturing the strange events that befall Tarzan, white king of the jungle, when he follows the beautiful American girl whom he has met in the wilds, to her home amid the splendors of civilized society.

PERHAPS THE STRANGEST AND MOST COMPELLING LOVE STORY EVER TOLD.

5 OTHERS — COMEDY AND TOPICALS.

USUAL PRICES.

Griffin's Mon. & Wed.

Three Eggs For A Nickel In China

Coal 50 Cents a Ton and Wheat 30 Cents a Bushel—Rebuilding Shanghai

NEW YORK, March 5—About 300 members of the American Manufacturers' Export Association got a thrill when Julian Arnold, commercial attache at Peking, told them about China, especially west China. For, said Mr. Arnold, anthracite coal sells there for fifty cents a ton, which brings 30 cents a bushel, and eggs are practically given free at three for a nickel. But as the attache pointed out, that's no Chinese panacea for the H. C. of L. West China, lacking transportation, can't get the stuff out into the world.

The Chinese, he said, are rapidly injecting the Occidental idea into their business and they are particularly keen for building materials and methods from the breezy western nations. Shanghai, which is the New York and Chicago combined of China, is being virtually rebuilt under the direction of American architects. Mr. Arnold advocated the introduction of young Chinese into American business houses as likely to stimulate Chinese-American trade and national good feeling.

Selling abroad under the present adverse exchange conditions was discussed by Joseph McElroy, an exporter. He said business men should make an effort to halt the proposed scheme to shelve the bureau of foreign and domestic commerce. Mr. McElroy disclosed that certain English firms were counting on English exchange getting back to normal at the end of six months, but said he was not so optimistic himself.

Sport

HOCKEY.

FIRST GAME IN KINGSTON.

Charlie Stuart, representing the Kingston hockey team, and Collingwood tossed up in Toronto, with the result that Collingwood won, and the first game of the finals of the intermediate O. H. A. will be played at Kingston tonight. The return game will be played in Collingwood on Monday evening.

HOCKEY RECORD.
O. H. A. Junior Final.

Return game in Toronto on Monday next.

Allan Cup Elimination.

Fort William..... 10 Lethbridge Vets 2

Intercollegiate Union—Intermediate Final.

Univ. of Tor..... 8 R. M. C..... 5

Royal Military College wins round by 3 goals.

Pacific Coast League.

Seattle..... 2 Victoria..... 0

Games Today

O.H.A. Senior—Granites v. Kitchener.

O.H.A. Intermediate—Collingwood at Kingston.

Pacific Coast League—Vancouver at Victoria.

Quebec's Hour Still To Strike

OTTAWA, March 5.—Discussion in the Commons brought forth views respecting the future of the Unionist party, the possibility of an approachment between Ontario and Quebec and the organization of the agricultural class as a political force. H. M. Mowat, K.C., of Parkdale, raised the first question. He first expressed the opinion that Mr. King's amendment was a "safety first" motion, inasmuch as neither the leader of the Opposition nor the Liberal party was prepared for a general election. "If my honorable friend thinks he is prepared for an election in North York, instead of in his temporary asylum in Prince Edward Island," remarked Mr. Mowat, "he is very much mistaken." The member for Parkdale asserted that very happy relations had existed between the Liberals in the Unionist ranks and their Conservative confreres and he added: "Thank you, I am content." He was unable to see any reason why the Unionist party should not be perpetuated, whether or not the present union of parties can be made permanent.

QUITE A SCENE

"The hour of Quebec"—the words rang through the House, precipitating a clash which enlivened the debate. It was J. L. Gauthier, of St. Hyacinthe, who used the words and previously there had been reference to the need for better relations between Quebec and the rest of the Dominion.

"Speaking in my own name and in that of the Province of Quebec," Mr. Gauthier declared, "I will quote the words of one of our public men who says that the Province of Quebec is not in a state of mind to enter any conference."

Mr. Gauthier continued: "The Province of Quebec has been badly shaken. It has been slandered. It is waiting for its hour. After that it will confer and not before."

The words brought Mr. Burnham to his feet. He demanded to know if they were intended as a threat.

"It is not a threat. It is a declaration," Mr. Gauthier called back.

Mr. Burnham protested. "The difference between a threat and a declaration of any kind," he retorted "is that the man who makes it is afraid to back it up."

"You have no right to insinuate that I am a coward," sharply replied Mr. Gauthier.

The Speaker intervened. Mr. Burnham remarked that he was not imputing physical cowardice to Mr. Gauthier. "I am attributing to his moral cowardice," he said. Mr. Burnham was proceeding when again the Speaker intervened. He asked Mr. Burnham to withdraw. Mr. Burnham complied, further remarking that he did not care a brass farthing "whether they threaten or whether they don't."

CUPID PREVAILS, AND CASE IS WITHDRAWN

Sudbury, March 5.—Cupid prevailed and finally won, to the discomfiture of a crowded court room at the Spring Assizes here this week, who expected to hear something of the love affairs of a former nurse of the district and a mining engineer, principals in a breach of promise case.* Notwithstanding the extravagant, which has raised a considerable period (maybe it was only a misunderstanding), counsel for the plaintiff announced to the court that the case had been withdrawn. This followed a long consultation between the principals in the barristers' room. A few hours afterwards a Sudbury clergyman united the couple in matrimonial bonds and they are now on their honeymoon.

Sterling exchange closed at $3.53½ in New York.



PALACE

Direction John & Peter F. Griffin

Next Monday to Wed. Matinee Daily

Constance Talmadge and Harrison Ford in Happiness a la Mode

The first year of married life is the hardest; after that you get used to it.

Three other comedy and varied Plays

B. SHNIFFER

Don't Miss the Last Day of the Big Bargain Sale!

Saturday is absolutely the last day of the Great Slaughter Sale at Shniffer's. All the low prices that you saw on our Big Hand Bill still are good—but for this week only, so come Saturday if you would share in this bargain feast.

These Three Specials for the Working Men:

Men's Overalls $1.95

Peerless Brand Overalls, one of the Best Canadian makes—very heavy quality. Sale prices ..... $1.95 to $2.75

Men's Combination Overalls

Extra heavy quality in plain blue, black or blue stripes. Sale price $4.75

Men's Working Boots $3.50 pair

Extra Heavy Working Boots, in various different styles—Best makes, extra Big Sale Specials at ..... $3.50 to $5.50

See them in our window

B. SHNIFFER

331 Front St. Belleville



15,000,000

At a conservative estimate, more than fifteen million Gillette Safety Razors are in use throughout the world. It is stupendous—hard to realize! Such things, however, do not happen by chance. Unquestionable superiority must be behind this mass of opinion in favor of the Gillette Safety Razor.

First, naturally, there comes the continued facial satisfaction assured by Gillette shaving. That is taken for granted—no need to argue the point.

Next, comes the intrinsic value and merit of the Gillette sets, the carefully made cases, the mechanically perfect razors, the gleaming blades, 12 to a set, double-edged, super-keen.

Then, it is a mark of distinction to own a Gillette. It has a rightful place in the equipment of every man who prides himself on his appearance, whether the man be an artisan or artist, clerk or clubman, employee or employer.

Again, when the [illegible] among men turns to razors, there is undoubted advantage in claiming ownership of a Gillette.

The final dictum in razor keenness is NO STROPPING—NO HONING and all devices calculated to bring other razor edges up to Gillette keenness only serve to compliment the razor that is Known the World Over.

The price is $5.00

MADE IN CANADA

TRADE Gillette MARK

KNOWN THE WORLD OVER

DR. EDWARDS WANTS HEARST PAPERS BANNED

Ottawa, March 5.—Dr. J. W. Edwards, Unionist, Frontenac, speaking in the Commons, had some criticism for the Government. He declared:

"Action should be taken at once to stop the Hearst papers circulating throughout the Dominion of Canada. There are perhaps in this country some people who don't object to the lies and dirt being circulated in the Dominion of Canada by this man Hearst. In my judgment it is a shame and a disgrace to the Dominion of Canada that these papers should be allowed to circulate through this country. (Applause.)

"I have no sympathy for Ivens and men of that kind in Winnipeg, but what in heaven's name is the good of putting Ivens behind the bars for seditious utterances and permitting the Hearst papers to come into this country and sow seeds of discontent? I want to condemn just as strongly as I can the action of the Government in not putting an end to that sort of thing."

STALLION SELLS AT $11,200.

Brandon, Man., March 5.—Paramount Walver, a Belgian stallion, was sold by George Rupp, Lampman, Sask., to Kuhill & McKeslmie, of Dougherty, Iowa, for $11,200. This animal is being shown at the Fair here. He won second in the aged stallion class at the International Show in Chicago and second in the Belgian Show at Waterloo, Iowa.

FALLS WITH LIGHTED LAMP.

Cornwall, March 5.—Mrs. James Riviere died here in the Hotel Dieu Hospital following burns caused by falling with a lighted lamp in her hand. The deceased was about 60 years of age, and had lived here for the past forty years.

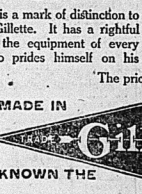
SANTAL CAMSULES MIDY

CATARRH OF BLADDER in 24 HOURS

Each Capsule bears the name MIDY

Druggists Everywhere

McFEE'S EYE TALKS



NO GUESSWORK ABOUT OUR EYE EXAMINATIONS

ELIMINATE all guesswork from your eyeglass plans. If you are in need of glasses you can determine just what you need and just what you will pay by visiting us. Our optometrist will advise you correctly; he will write out the proper prescription and we will fit you with lenses that will benefit your eyes and correct your vision.

ANGUS McFEE OPTOMETRIST MFG. OPTICIAN

ADVANCE SHOWING of SPRING AND SUMMER FOOTWEAR HOLMES & MURDOFF

"Say it with Flowers"

Daffodils, Hyacinths Tulips, Pansies and Shamrock

T. GIVINS & SON

Phone 189

Cheese Cheaper

FINEST CHEESE, per pound - - 33c

SMOKED ROLL BACON, by the piece or sliced - - - - 33c

Breakfast Bacon, per pound - - 40c
Back Bacon, per pound - - - - 40c

Pure Lard, per pound - - - 27c

VEAL SPECIALS

Fillets Veal - 34c | Legs Veal - 30c
Loins Veal - - 32c | Shoulders Veal - 28c
Choice Stewing Veal, 20c

BEEF SPECIALS

Choice Roast - 27c | Good Pot Roast - 22c
Choice Roast - - 24c | Thick Rib Roast - 28c
Choice Rib Stew, 20c

FRESH PORK

Legs Pork - 33c | Shoulders - 30c
Loins Pork - - 35c | Side Pork - - 30c

5000 cans Finest Peas - - - 2 for 25c
2000 cans Choice Red Tomatoes - 2 for 25c
2000 cans Finest Sweet Corn - - 2 for 25c
2000 large cans Pork and Beans - 2 for 25c
2000 cans Good Sardines - - - 3 for 25c
5000 cans Good Salmon - - - 2 for 25c
5000 large cans Salmon - - - 2 for 25c

The William Davies Co. Limited
225 Front Street

Advertise In The Intelligencer

Daily Intelligencer.

Published and published every afternoon (except Sundays) by The Intelligencer Printing & Publishing Co., Ltd., at their office, 57 Front Street, Belleville, Ont. Telephone call 48. Editorial rooms, 48. Business office, 49. Private Branch Exchange connecting all departments. Charles Hubbs Bowen, Publisher.

TERMS OF ADVERTISING: Regular rates, 7c. a line for each insertion. Display ad. rates, $1.50 per inch. Reading advertisements, 10c. per line. Legal advertising, 10c. per line. Special rates for contract advertising. Advertisements without specified number of insertions will be published until forbidden and charged for accordingly. Changes in contract advertisements must be received by noon on the day previous to the date they are to take effect. Transient advertisements will be found satisfactory. Business cards by the year at low rates. Advertisements will be inserted under classified headings at the following rates: CLASSIFIED RATES: Daily Edition—One cent per word per insertion, minimum charge 15c. per insertion. Weekly Edition—One cent per word per insertion, minimum charge 25c. per insertion. Cash must accompany all classified advertisements. Births, Marriages and Deaths, 25c. per insertion. All accounts are rates. All above subscriptions payable in advance or are subject to collection at $1 per week.

ONE MILLION THREE HUNDRED THOUSAND DOLLARS, PROPOSED CIVIC EXPENDITURE.

Preliminary estimates brought down in the Belleville City Council total the staggering sum of one million three hundred thousand dollars as civic expenditure this year at present under consideration. Ratepayers may well view the preliminary estimates with uneasiness, for there is a limit to which even progressiveness can safely go.

Already taxes are high and burdensome, and the prospect of increased taxation is not pleasant to contemplate. The first three items in the estimates as presented call for a total of nine hundred thousand dollars.

$500,000 For Housing.

It is proposed to raise $500,000 for the housing proposition, and Belleville certainly needs more houses of the right kind, but this question should be thoroughly investigated before any large expenditure is authorized. It is advisable to ascertain just how many citizens are willing to purchase houses under a civic housing plan, and the whole project considered in detail. A sane civic housing scheme should be a profitable investment, but mismanaged it could very easily become a serious liability.

Free Bay Bridge.

Fifty thousand dollars is mentioned as estimated expenditure for a free bay bridge, but this seems a high figure under all the circumstances unless Belleville proposes to shoulder the entire cost of the undertaking apart from the Government grant.

$350,000 For Schools.

Possible school expenditure is estimated at $350,000, and as the Board of Education possesses almost unlimited powers, and the Council has little or no control over school expenditure it is up to the Board of Education to consider carefully the state of civic finances generally and the ability of the ratepayers to pay in these days, when the value of the old-fashioned dollar is only about fifty cents or less in goods.

Patriotic Fund.

There is also an item of fifty thousand dollars which is still due to the Patriotic Fund—a rather unpleasant holdover, and not as easy to pay now as in war-time. However, it has to be paid, and may be considered a fixed expenditure not subject to any reduction.

New Fire Hall.

A new fire department building to cost twenty-five thousand dollars would be a nice thing to have, but is not an absolute necessity this year.

Gas Plant Expenditure.

In this class also is a proposition to spend fifty thousand dollars upon the gas plant. In fact, there is a grave doubt in the minds of many taxpayers as to the advisability of continuing the gas plant at all in view of the high and growing cost of making gas. However, this is a matter for the closest investigation by the City Council and a decision upon business lines. In any event an expenditure of fifty thousand dollars upon the gas plant this year would not be very popular without good and sufficient reasons being produced to give warrant to such an expenditure.

"Other Expenditure."

Sixty-five thousand dollars is listed as "Other Expenditure," which in the absence of details can only be regarded as uncontrollable expenditure.

Public Works.

Pavements and sewers call for the sum of $145,000 and while probably necessary, every effort should be made to curtail public works for this year to the lowest possible plane of expenditure consistent with good business sense.

Demands upon the public purse have reached an alarming figure and rigid economy is the only safe compass to weather the storm with, in the hope that calmer waters and lower prices will be reached by and by. In the meantime we have to "carry on", but it is the part of wisdom to walk carefully in this trying time and not voluntarily assume financial burdens which are not absolutely necessary.

The Lesson of Brantford.

Brantford has been held up to glorified gaze as the most progressive city of Ontario with an amazing growth in population and wealth of new industries. Latest advices from Brantford show that Brantford is apparently paying for too rapid civic progress, the City Council being faced with the task of providing for an immense expenditure and a greater tax rate than has been. Extravagance being cut and slashed in Brantford this year in an effort to bring the tax rate below forty mills, and public works will, it is said, be practically abandoned.

Brantford's plight should be Belleville's lesson. Progressiveness is right, but there is a time when it is good business sense to make haste slowly—and this is the time.

CRISP COMMENT

Kapuskasing complaints include the plague of flies. The flies not being Conservative took Liberal bites out of the settlers, despite the Opposition.

× × ×

The Turks are again indulging in their favorite sport of murdering Armenians. It is about time the Armenians were given an opportunity of handing out a dose of the murder medicine to the Turks.

× × ×

Lawyers in the United States lied the list of suicides for 1919. Remorse over the size of their bills no doubt inspired their abrupt departure from the Fifth to the Twentieth Plane. It is to be noted that newspapermen do not commit suicide—they haven't time.

× × ×

The new rink project has advanced so rapidly that the question of artificial ice is being considered, it is said. There is enough ice hereabouts just now to last forever if it could be kept cool enough. However, long as we don't have to skate on too thin ice we should worry.

× × ×

Opposition Leader Mackenzie King finds Canada full of gloom and conditions very unsatisfactory to himself. Of course he overlooks the effect upon Canada of the war, during which he was busy laying brick on the Rockefeller foundation.

× × ×

By increasing its price to three cents per copy and five dollars a year by mail, the Toronto Globe has adopted a policy that every daily newspaper will probably have to take before long. Costs have so enormously increased during the past few years that many newspaper publishers are almost at their wits' end to keep the ballist away. And it is well to remember that even at five dollars a year, or even ten dollars a year, a newspaper is the cheapest thing the public buys, considering the service rendered, the information imparted and the education afforded. The difficulty is that newspapers on this continent have always been too cheap. A contemporary points out that the New York Times' mail rate is nine dollars per year and the Globe gives the service in the country comparable to that performed by the Times across the border. The Toronto paper is worth more than the price it asks, and so are all the newspapers that have survived the ordeal so far, and they will doubtless have little trouble in getting the increased price necessary to continue good service, for the public is not unreasonable when it appreciates the facts.—Guelph Herald.

× × ×

Anticipating a dry summer a New York man cached a few thousand dollars worth of liquor in his summer home at Rockport, on the Lake Shore. Canadian law, being interpreted, said that not being a resident, the New Yorker's summer residence was not a residence in the meaning of the O. T. A., and consequently the following disabilities are far continuous dry weather around Rockport this summer.

OTHER VIEWS

Exactly.
Atlanta Constitution.

What do the statisticians mean by the "peak of high prices"—something upon which to inject the long-suffering "ultimate consumer?"

Legal Fiction.
Cleveland Plain Dealer.

A New York Judge has ruled that a dollar—is still worth 100 cents in the eyes of the law. Now we do know what is meant by a "legal fiction."

A Pessimist.
Houston Post.

The combined debt of the world is now $900,000,000,000. And when the world shall have found that blood thirsty debt grasshoppers will be wearing furs and frogs will be professors of Greek in the leading universities.

Not Valid Now.
Buffalo Courier.

"Six days shalt thou labor" may be all right as a Biblical teaching, but it does not conform to modern propaganda.

Hindenburg as President of Germany.
New York Tribune.

Popular legends die hard. Field Marshal Hindenburg made a colossal reputation in August, 1914, through the great victory over the Russians at Tannenberg. That battle was planned and fought by Ludendorff. That injustice was shown in the fact that he, not Hindenburg, directed all the operations for which the field marshal received credit. Yet Hindenburg remained throughout the war the one overshadowing military hero of Germany—a figure out of Valhalla. Under the republic his power is still unchallenged. He and Lettow-Vorbeck were the only two German generals who retained favor after the surrender. Now Karl Kautsky, the Independent Socialist, who searched the archives of the foreign office and exposed the German-Austrian conspiracy to start the war, says that Hindenburg is likely to be elected president of the German republic. "His popularity," says Kautsky, "is increasing immense-ly." How is something of a mystery. Hindenburg ingratiated himself with the people when he resolved to stick with the army after the armistice. He acquiesced in the revolution. Of a passive and patient temperament, he philosophically accepted defeat and its consequences. He criticised nobody. He never manifested any desire to write a book. Ludendorff became the scapegoat for all the mistake made at the grand headquarters. The field marshal has always been a personality. Perhaps the people have come to regard him as a human being rather than as a military machine. After 1870 the present French Republic elected Marshal MacMahon president, although his republicanism was hardly skin deep. The German Republic may follow that example by electing Hindenburg president. It would be a queer climax to the Max of Baden-Scheidmann revolution. But Hindenburg would come much nearer German ideals than Ebert does. He would never, for instance, allow himself to be photographed in a bathing suit.

× × ×

Adoption of electric traction has enabled Italian railroads in mountainous regions to triple their former traffic.

A Laugh or Two

Too many men talk an hour when they could say all they have to say in a minute.

When a young man is convinced that there is nothing too good for a girl he offers himself to her.

Of Course They Would.

"You seem to have a deep-rooted aversion to matrimony."

"You bet I have. Just suppose they should become so fashionable that we had to marry 'em. Every time a fellow pawned his watch the whole town would know it."

Spite Work.

Mr. Jones—It must be rather trying for a talkative woman like Mrs. Gabbles to be married to a man as deaf as Mr. Gabbles.

Mrs. Jones—So it is. And, to make matters worse, she has a lurking suspicion that he lost his hearing just to spite her.

Help Grandfather.

The other evening five-year-old John was over at his grandfather's house for supper. While they were eating grandfather sneezed. It stopped his conversation a minute, and then just as he started to resume it John spoke up: "What do you say, grandpa?"

Grandfather looked mystified a minute; then again began to talk. Again John persisted, "What do you say, grandpa?"

More mystified looks. Then John informed him. "Grandpa," he said sweetly, "isn't this a nice me table chat?"

The Poet's Corner

THE SQUIRREL'S PHILOSOPHY

Yes, I'm a queer fellow—a curious thing—
I chatter and frisk over every mishap;
When things seem forbidding, horizons loom grey,
I still find the sunshine just over the way—
Here's a nut ready cracked, you may pass it around,
You never will yet, keep a squirrel on the ground!
It is not my nature to grovel, you see,
I'm off with a bound to the top of the tree!
While seemingly dancing and laughing in play,
I gather my hoard for the cold winter day.

Remember, my friend, for the season is clear,
Don't look for the blues, and look solemn and queer,
But fill with the dawn and the squirrel; never stop,
And choice nuts of wisdom we'll gather and chop;
For this gloomy old world we can brighten and sing,
Just cared a bit, as your journey along,
Stretching and saving to add to your store,
But if you should lose it, why, start in for more!
One kernel of truth you can treasure from me;
The finest nuts grow in the to ped the tree.

—Ernest Neal Lyon.

MOTHER SUPERIOR DEAD

Stratford, March 5.—Mother Eudoxia (Anne Vesley), Mother Superior of the Loretta Academy, died here after a brief illness. She was formerly Superior at Toronto, Hamilton, Joliet-te and Chicago. She was born in Lindsay and had been 40 years in religious life.

EMBARRASSMENT, THE RESULT OF COUGH

You've seen it often—just as the singer, preacher or great actor reaches the climax of his effort—he's cut up to the highest pitch of anticipation, there comes that uncontrollable cough or sneeze from somewhere in the audience. How embarrassing for the victim who knows that the pleasure of many has been spoiled.

You can avoid being in a similar position by always carrying a box of Dominion C. E. Q. Tablets (in the red box). One or two doses relieves a cold before it gets seated, or break up a hard cold in short order. Get a box to-day. National Drug & Chemical Co. of Canada, Limited.

Stops Headache

Dominion C. E. Q.

TABLETS for the cold

Break up Colds and La Grippe

In a few hours, 25c.

TELLS DYSPEPTICS WHAT TO EAT

Avoid Indigestion, Sour Acid Stomach, Heartburn, Gas on Stomach, Etc.

Indigestion and practically all forms of stomach trouble, say medical authorities are due to the failure of the ten to an excess of hydrochloric acid in the stomach. Chronic "acid stomach" is considered serious and sufferers should do either one of two things.

Either they can go on in limited and often disagreeable diet, avoiding foods that disagree with them that irritate the stomach and lead to excess acid secretion or they can eat as they please in reason and make it a practice to counteract the effect of the harmful acid and prevent the formation of gas, sourness or premature fermentation by the use of a little Bisurated Magnesia at their meals.

There is probably no better, safer or more reliable stomach antacid than Bisurated Magnesia and it is widely used for this purpose. It has no direct action on the stomach and is not a digestant. But a teaspoonful of the powder or a couple of five grain tablets taken in a little water with the food will neutralize the excess acidity which may be present and prevent its further formation. This removes the whole cause of the trouble and the meal digests naturally and healthfully without need of sepsin pills or artificial digestents.

Get a few ounces of Bisurated Magnesia from any reliable druggist. Ask for either powder or tablets. If sour comes as a liquid, milk or citrate and in the bisurated form is not a laxative. Try this plan and eat what you want at your next meal and see if this isn't the best advice you ever had on what to eat."

According to an Italian university professor radium can be found in ordinary dew.

Poor Plumbing

IS DEAR AT ANY PRICE!

Our workmen are all skilled mechanics of many years' experience.

Repairs quickly and neatly done. Estimates furnished free on contracts.

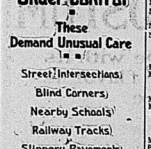
Agents for famous HAPPY THOUGHT RANGES

Stoves and Tinware

Diamond & Hyde

Phone 38.

MOTORISTS' BOOKMARK



Keep Your Car Fully Under Control

These Demand Unusual Care

Street Intersections,

Blind Corners,

Nearby Schools,

Railway Tracks,

Slippery Pavements

ONTARIO SAFETY LEAGUE

ROYAL BANK BUILDING - TORONTO.

WOOD'S PHOSPHODINE,

The Great English Remedy.

Tones and invigorates the whole nervous system, makes new Blood in old Veins. Used for Nervous Prostration, Lost Vitality, Mental and Brain Exhaustion, Loss of Energy, Palpitation of the Heart, Premature Decay and all Weakness of the Generative System of either sex. Price $1 per box, or two for $5; sent by mail on receipt of price. Now pamphlet mailed free. THE WOOD MEDICINE CO., TORONTO, ONT.

Belleville Business Directory

The professional fraternity of our city will find under this head an exceptionally advantageous investment, the returns hitherto obtained justifying the extremely moderate rates but normal. By consulting our price list in another column or calling at The Intelligencer business office, full information may be obtained.

ARCHITECT.

BEAUMONT JARVIS
ARCHITECT AND ENGINEER
Temporary Office: Springer Lock Works.
Phone 428. Belleville, Ont.

INSURANCE

Frame Buildings — 75c. to $1.50 per $100.
Brick Buildings—50c. to 75c. per $100.
Reduction of 10c. for lightning rods or metal roof. Why pay higher rates when you can get cheaper rates and company guaranteed?
Bring in your policies and let me quote many rates before you renew your insurance.

CHANCEY ASHLEY
299 Front Street - - - Belleville

Manly MacDonald
A.R.C.A., O.S.A.
PORTRAITS
Classes in Drawing and Painting.
Studio—219 Front St.

JOY HIGGS
TEACHER OF VIOLIN
Studio: 211 William St.
Phone 748.

ASELSTINE'S
MOTOR BUS AND AUTO LIVERY
TWEED AND BELLEVILLE
Motor Bus leaves Tweed at . . . 7.30
Arrives in Belleville at 9.45
Leaves Belleville at 3.30
ASELSTINE'S TRANSFER
Phone 229 . . . Belleville

J. D. COLLIP
FLORIST
CUT FLOWERS IN SEASON
Wedding and Funeral Designs a Specialty.
Night Phone 178. Day Phone 205.

A. BLANCHARD, C.A.
Auditor, Assignee, Liquidator.
Address: 277 Church St., City, or
Box 265, North Bay, Ont.

FIRE, LIFE, AUTO & ACCIDENT
Fair rates, and the best English, Canadian and United States companies.
Your business will receive prompt, careful and expert attention.
Insure with
THE H. P. KETCHESON CO., Ltd.
H. Freeman Ketcheson, Mgr.,
26 Bridge Street,
Telephone 228. Belleville, Ont.

GEO. A. REID
GREAT-WEST LIFE
District Agent.
BONDS BOUGHT AND SOLD
Office: 8 Campbell St.

R. H. KETCHESON
Agent for
Live Stock Insurance, Canadian Fire Insurance Co.; Inter-State Queen Fire Insurance Co.; York Railway Accident Insurance Co.

Churchill & Speer
Successors to Wm. Thompson Co.
Funeral Directors and Embalmers
Exclusive and Efficient Service
Phones: Night and Day—63-295-399

HARDWOOD FLOORS
When you require anything in the line of Hardwood Flooring get my prices before placing your order, as I keep all varieties in stock and price right.
ARTHUR A. SILLS
Telephone: 168; 284.
R. F. D. 3, Belleville.

REAL ESTATE, Insurance—Life and Fire. Estates Managed. Debentures Bought and Sold.
J. C. McCARTHY
279 Front St., Belleville.

WM. CARNEW,
Barrister, etc.
County Crown Attorney.
Office: Court House Building.
Phones: Office, 238; House, 68.

QUINTE LAUNDRY
Work done by the Quinte Laundry is guaranteed to be satisfactory in every way. Shirts, Collars and Cuffs our specialty. Family work done by the dozen.
W. VALLANCE, Mgr. Phone 238.

C. J. HALLIDAY
ARCHITECT AND BUILDER
Designing, Planning and Estimating. Plans drawn to meet approval of the Ontario Housing Committee a specialty.
213 George St.

MIKEL & ALFORD
Barristers, etc.
Solicitors for the Molsons Bank.
W. C. Mikel, K.C. G. Alford.
Offices: Belleville and Trenton.

MALCOLM WRIGHT
Barrister, Solicitor, Notary Public, etc.
Office: 18 Campbell St., Belleville.
Money to loan at lowest rates.

PORTER, BUTLER & PAYNE
Barristers, Solicitors, Notaries Public, etc.
E. Guss Porter, K.C.—M.P.; E. J. Butler; Chas. F. Payne.
Money to loan on mortgages and investments made.
Solicitors for Union Bank.
Offices: 219 Front St., Belleville, Ont.

PONTON & PONTON
Barristers, Solicitors, Notaries Public, Commissioners, etc.
Offices: North Bridge St.
Solicitors for the Merchants Bank of Canada, the Bank of Nova Scotia, and the Town of Deseronto. Money to loan on mortgages.
W. N. PONTON, K.C.
R. D. PONTON.
Offices: Belleville and Stirling.

GRAND TRUNK RAILWAY
Time of Departure from Belleville Station.

Going East.
No. 18.—12.25 a.m.—Express, daily.
No. 16.—1.8 a.m.—Fast train, daily.
No. 6.—8.10 a.m.—Mail and Express, daily.
No. 14.—11.11 p.m.—Express, daily.
No. 28.—5.35 p.m.—Local passenger, daily except Sunday.
No. 29.—7.24 p.m.—Passenger, daily except Sunday.
No. 1.—8.00 p.m.—International Limited, daily.
No. 7.—4.56 p.m.—Daily.
No. 27.—11.40 a.m.—Passenger, daily except Sunday.
No. 13.—4.32 a.m.—Limited express.
No. 19.—2.15 a.m.—Mail, daily.

BELLEVILLE and MADOC.

Going North.	Leave.	Ar. Madoc
Mixed	8.15 p.m.	7.00 p.m.
Mixed	12.10 p.m.	1.50 p.m.
Going South.	Arrive.	Lv. Madoc
Mixed	4.15 p.m.	2.50 p.m.
Mixed	10.30 a.m.	9.00 a.m.

BELLEVILLE AND PETERBORO'

Going West	Leave.	Ar. Peterboro
Mail	5.30 a.m.	8.00 a.m.
Passenger .	6.45 a.m.	9.35 a.m.
Going East	Arrive.	Lv. Peterboro
Mixed	11.00 a.m.	8.00 p.m.
Mail	4.45 p.m.	9.00 p.m.

None of the above trains run on Sunday.

CANADIAN NATIONAL RAILWAYS
Effective Oct. 5, 1919.

Departures:
For Toronto, Port Hope, Cobourg and Trenton—3.10 a.m. (daily), 7.00 a.m. and 5.35 p.m.
For Maynooth and Bancroft—7.00 a.m.
For Kingston, Tweed and Yarker—7.55 a.m. and 1.25 p.m.
For Napanee, Deseronto and Yarker—8.30 a.m., 1.25 p.m. and 5.35 p.m.
For Picton and intermediate points—7.00 a.m., 12.25 p.m. (with Coe Hill connection) and 5.35 p.m.
For Trenton—3.10 a.m. (daily), 7.00 a.m., 12.25 p.m., 5.35 p.m., 6.30 p.m., and 8.35 p.m.
For Smith's Falls, Ottawa and Montreal—3.10 a.m. (daily) and 1.25 p.m.

Arrivals.
From Toronto, Port Hope, Cobourg and Trenton—3.10 a.m. (daily), 1.25 p.m. and 9.35 p.m.
From Maynooth and Bancroft—6.00 p.m.
From Kingston, Tweed and Yarker—8.15 p.m. and 8.55 p.m.
From Yarker, Napanee and Deseronto—7.00 a.m., 8.15 a.m., and 4.5 p.m.
From Picton and intermediate points—8.00 a.m. and 9.35 p.m. (with Coe Hill connection) and 6.00 p.m.
From Trenton—1.35 p.m., 6.00 p.m. and 9.35 p.m.
From Smith's Falls, Ottawa and Montreal—10.10 a.m. (daily) and 8.15 p.m.

CANADIAN NATIONAL RAILWAYS
Effective Sunday, March 7th, 1920.

Departures:
For Toronto, Port Hope, Cobourg and Trenton—3.10 a.m. (daily), 7.00 a.m. and 5.35 p.m.
For Maynooth and Bancroft—7.00 a.m.
For Kingston, Tweed and Yarker—7.55 a.m. and 1.25 p.m.
For Napanee, Deseronto and Yarker—8.30 a.m., 1.25 p.m. and 5.35 p.m.
For Picton and intermediate points—7.00 a.m., 12.25 p.m. (with Coe Hill connection) and 5.35 p.m.
For Trenton—3.10 a.m. (daily), 7.00 a.m., 12.25 p.m., 5.35 p.m., 6.30 p.m., and 8.35 p.m.
For Smith's Falls, Ottawa and Montreal—3.10 a.m. (daily) and 1.25 p.m.

Arrivals.
From Toronto, Port Hope, Cobourg and Trenton—3.10 a.m. (daily), 1.25 p.m. and 9.35 p.m.
From Maynooth and Bancroft—6.00 p.m.
From Kingston, Tweed and Yarker—8.15 p.m. and 8.55 p.m.
From Yarker, Napanee and Deseronto—7.00 a.m., 8.15 a.m., and 4.5 p.m.
From Picton and intermediate points—8.00 a.m. and 9.35 p.m. (with Coe Hill connection) and 6.00 p.m.
From Trenton—1.35 p.m., 6.00 p.m. and 9.35 p.m.
From Smith's Falls, Ottawa and Montreal—10.10 a.m. (daily) and 8.15 p.m.

READ DOWN Timetable effective June 6th, 1915. **READ UP**

Train 19	Lv. Belleville	Train 20	Train 18	Ar. Belleville	Train 17
1.30 p.m.	Lv. Montreal Ar.	10.30 p.m.	8.30 a.m.	Lv.	5.30 p.m.
1.55 p.m.	Ar. Brighton Lv.	10.05 p.m.	8.05 a.m.	Lv.	5.05 p.m.
2.10 p.m.	Lv. Colborne Ar.	9.50 p.m.	7.50 a.m.	Ar.	4.50 p.m.
2.30 p.m.	Ar. Cobourg Lv.	9.30 p.m.	7.30 a.m.	Lv.	4.30 p.m.
2.55 p.m.	Lv. Cobourg Ar.	9.05 p.m.	7.05 a.m.	Ar.	4.05 p.m.
3.20 p.m.	Ar. Port Hope Lv.	8.40 p.m.	6.40 a.m.	Lv.	3.40 p.m.
4.10 p.m.	Ar. Toronto Lv.	7.50 p.m.	5.50 a.m.	Ar.	2.50 p.m.

Trains 19 and 20 run daily. Trains 18 and 17 run daily except Sunday.

H. W. BURROWS, Agent.

NO PROFITEERING WITH ZAM-BUK

Before the war, Zam-Buk was 60c. a box. All during the war, when the cost of production was rapidly advancing, the price of Zam-Buk to the consumer remained the same. Now, with the war over, while some prices continue to soar, Zam-Buk is still 60c. a box! Not only so, but the same high standard of quality has been maintained throughout.

There has been no profiteering in regard to Zam-Buk. For every box you have bought, you have been asked to pay fair value only.

Is this method of doing business not worthy of recognition? Answer this question by continuing to appreciate, and to use Zam-Buk—the greatest home-hold healer of modern times.

Use it for all skin troubles, eczema, ringworm, abscesses, ulcers, boils, pimples, piles, blood-poisoning, chapped hands, cold sores, cuts, bruises, burns, scalds, etc.

All Dealers, 60c. Box.

Zam-Buk

EXCESSIVE ACIDITY

is at the bottom of most digestive ills.

KI-MOIDS

for indigestion afford pleasing and prompt relief from the distress of acid-dyspepsia.

MADE BY SCOTT & BOWNE
MAKERS OF SCOTT'S EMULSION

BENNETT'S
BORATED TALCUM
The best known baby talcum in the world.

KORKER WELTS
the Ideal Shoe for Children, at
HOLMES & MURDOFF
Exclusively.

Graphite producers in Madagascar are improving the quality of their product instead of the increasing the quantity.

Letters To The Editor

MR. FLINT OBJECTS

To The Editor of The Intelligencer:—

Dear Sir,—The citizens of Belleville understand that project of the Technical College and the $100,000 Coleman Ward school suggested from Professor MacLaurin, who is by profession an educationalist. I do not attach blame to this gentleman, because these two projects are in line with his profession. But I am deeply sorry that he has acquired such a control of the school board that they have accepted his views. The professor has no financial interest (I understand) in any properties in the city, nor am I aware that he pays taxes. The financial position in which the city will be placed if his views are carried out does not effect his mind at all. He has simply a "hobby" and is bound to carry out his views.

Now if you will look at the tax collector's published notice you will get some idea of the difficulties people find in paying the present taxes. Every short time something is springing upon this little city which makes the tax rate higher. It is abnormally high now.

Double City Debt

Double your present heavy mortgage debt to carry out the views of Mr. MacLaurin and the Council and you are going to place some thousands of poor people in the horrible position that they cannot pay these increased taxes. How will it affect the owners of property? It will reduce the value of every property holder about one half. In order to be able to pay taxes the owner of rentable property will have to lift up the rents to such a figure that the laboring men and the poorer classes cannot pay them. The landlords cannot help putting up rents because the greatly increased taxes will cut off all the revenue from the properties upon which they live. The people must then go out and leave the city, there is no other alternative. Then the landlord's houses will be vacant. His revenues gone, and the city to collect taxes, must sell their goods and in default of goods sell the lands. All this must assuredly happen if the schemes are carried out.

Suspend City Charter

Now as regards the million for building. I suggested a fist should be made and held according to that list. Does the Council wish to destroy the men and women who have put their earnings into real estate here? We could have invested in Toronto, Montreal, even in Peterboro and made fortunes for so doing, but we stuck to the old city and the various schemes seem bound to wreck Belleville. The council must show if we do take our tenant away that our property will become useless and the city must acquire it. There is only one resource open if public opinion does not drive the school board and council into reasonable measures. The remedy is this: Circulate in the wards petitions against these expenditures. Show the debts of the city, the rate of taxation. Insert the lists of demands of school board and council as prepared by Aid. Bone, showing that our mortgage debt will be doubled. Show the assessed value of the city. Show that a technical college is not required by Albert College will have a fully equipped institution. Show what the new taxation will be and the result to the rate payers. Add any other pertinent facts. This taxation or these petitions should be directed to the Lieutenant Governor of Ontario and the Prime Minister of Ontario. Ask that a committee of, say three, experts, should be struck with the object of examining the financial position of the city and its position and indebtedness. Also to add that there are to be thirty professors in thirty rooms engaged at large salaries, as they have to be lecturers, and pray that the city be notified if the persons appointed by the authorities should decree that three disbursements would be unwise and improper. That that the authorities in Belleville would be informed that unless the board and the city council promised to withhold their hands that the charter of the city would be suspended. If ordered that city and board would have to obey. Get a lawyer to draw up a petition, circulate it and get all the signatures.

The expense of drawing the petition I would pay. Send copies to the Governor and the Ontario member.

I have but one more observation to make, which is LEST in your own interests you will circulate this petition, you will (I am persuaded) get the government to interfere. If it fails, something else must be tried. To sit still and be ruined is unthinkable.

Yours truly,
J. J. B. FLINT.

THE VANCOUVER EXPRESS
FOR
Winnipeg—Calgary—Vancouver

Passengers for Western Canada will find the "Vancouver Express" from Toronto, 10 p.m. Daily via Canadian Pacific a most convenient train. It stops at and connects for all principal points.

The equipment consists of up-to-date Standard Sleepers, Dining Car, Tourist Sleepers, Compartment Observation Car, First Class Coaches and Colonist Car.

The most beautiful scenery in Canada is along the line of the Canadian Pacific with magnificent Rocky Mountain Resorts at Banff, Lake Louise and Glacier.

Those contemplating a Pacific Coast trip should get in touch with the Canadian Pacific Ticket Agent, or write W. B. Howard, District Passenger Agent, Toronto. 5 21

ADMIT STEALING TWO BARRELS OF ALCOHOL

Windsor, March 4—Earl Beeman and Charles Malsonville, arrested in connection with the theft of two barrels of alcohol from the plant of the Tanlac Company in Walkerville recent ly, pleaded guilty in the Police Court at the same time making an offer of restitution. They had sold the spirits for $2,800 the latter said. They remanded for a week for sentence.

Geo. Barran, aged seventeen, and H. D. Smith, who broke the safe in which carried the alcohol away were also sent back to jail for a week until their characters can be investigated.

THE EWE AT LAMBING

Hints on Care of Both Mother and Lamb.

Care Before Lambing Important—How to Help In Cases of Poor Delivery—A Good Ration for Ewes When Raising Lambs.

(Contributed by Agriculture, Department of Agriculture, Toronto.)

THE two main factors contributing to a satisfactory lamb crop are the proper feeding and care of the sheep during the six months previous to lambing time. Lambing, with care and detailed attention given to the flock during the lambing period. Plenty of exercise coupled with sufficient ambient of the right kind of feed to maintain the ewes in good thriving condition will usually result in the birth of active rugged lambs, for which the mother will have a sufficient supply of milk. In practically every flock, no matter how well cared for, the attendant must be on hand frequently, day and night, during the period the lambs are arriving. A little attention at the proper time often results in the saving of not a few lambs.

Absolute dryness and freedom from draught are very essential for the flock at lambing time, and when the lambs are expected in March or the early days of April, provision should be made for reasonable protection from the cold.

Wool balls in the stomach is often the cause of much loss in young lambs. This trouble as well as difficulty in getting the lambs to nurse may be avoided by clipping away all loose and dirty wool from around the udder and quarters of the ewes. It must be borne in mind that at this time the ewes, many in lamb, should be handled gently, otherwise serious loss may occur from ewes slipping their lambs.

Provision should be made for a few small pens located along the warmest side of the building. The ewe about to lamb is much safer and from the shelter of small flocks in cases of difficult parturition, weak lambs, ewes disowning their lambs, and numerous other difficulties that may arise that can be handled with a great deal more satisfactorily when confined in small enclosures. It not infrequently happens that a ewe has difficulty in delivering her lamb; this is more common in the case of young ewes with their first lamb. When the lamb has come forward far enough so that the nose and front feet are in sight and the head is unable to pass through the ewe should be assisted by gently pulling on the forefeet. If this fails smear the inside of the vagina well with linseed oil; this has the effect of softening and allowing the passage to stretch, and will, unless the case is a very severe one, give relief. No action should be taken until it is reasonably certain some assistance is needed, and before intervening the hands should be perfectly clean and disinfected.

Lambs may be born weak and apparently dead from accidental causes in case of difficult delivery. These may be revived by quite a little care on the part of the attendant. First remove the mucus from the mouth, then hold the mouth open and blow gently a few times to start into action. Next lay the lamb on its belly and gently beat it on the sides next to the heart just back of the shoulders.

A ewe may lose her lamb and still have a supply of milk. She may be given a lamb any one of the set. An orphan lamb belonging to another ewe may be taken. This may be accomplish by skinning the dead lamb and throwing the skin over the one to be adopted. A ewe may take to another lamb when held and the lamb allowed to suck. Especially is this true where a ewe has a full flow of milk.

When a lamb is born during a cold spell it may become so thoroughly chilled as to require attention. Place the lamb in hot water until well warmed, rub dry, then wrap in a cloth and place beside a fire until restored. A little warm milk taken from the mother should be given as soon as the lamb will take it. A few drops of whiskey in a little warm water may often prove beneficial.

Ewes like dairy cattle, vary a great deal in the amount of milk given. In case of single lambs the mother may have more milk than the lamb will take for a week or more, the lambs may be penning on one side only and the other side will become inflamed and caked. Either hold the ewe and allow another lamb to nurse or milk out. In case the udder has become hard bathe with hot water for five minutes with a woollen cloth, dry thoroughly and apply (warm) pure melted hogs' lard.

Ewes should be fed sparingly, especially of grain, for a few days after lambing, as soon as they are safely over the effects of lambing they should be gradually brought up to full feed. Clover cut-short hay, together with a grain ration of oats and bran should give results. If roots or good quality silage is available they will supply succulency and add variety to the ration.

All lambs should be docked and the male lambs, other than those intended for breeding purposes, castrated at from ten days to two weeks old.

Following is a good ration for ewes when raising lambs:—

Oats, eight parts.
Bran, four parts.
Oil cake, one part.
Roots, four to six pounds per day.
Good hay.

Lambs started on ¼ pound per day will give a good account of the feed consumed.—O. A. C., Guelph.

VETERAN HOTELMAN DEAD

Peterboro, Ont., March 4.—Robert John Munro, aged 68 years, one of the best known local hotelkeepers in the district, having conducted the Munro House for the last 20 years, died last night.



The Comfort of Dry Feet

is sufficient inducement for most people to wear rubbers in bad weather.

They don't care to spend hours in the clammy discomfort of wet shoes, and risk catching a cold or pneumonia, when a pair of Dominion Rubber System Rubbers mean perfect protection for the feet against sleet, slush and rain.

Dominion Rubber System Rubbers

are a pleasure to wear. They are neat and trim; they are snug and easy. And they fit perfectly because they are made in styles and sizes for the shoes of every member of the family.

The best dealers sell Dominion Rubber System Rubbers.

DOMINION RUBBER
THE MONTREAL RUBBER WORKS CO. LIMITED

54

WILSON'S "The National Smoke"
BACHELOR
Still the most for the money
10c.
"ANDREW WILSON & CO TORONTO"

What's Your Breakfast Drink?

Taste may satisfy you, but how about your *after* comfort?

If you drink tea or coffee and find a before-noon let-down, quit them and try

INSTANT POSTUM

This table beverage with its snappy, coffee-like flavor is pure and drug-free.

If tea or coffee disagrees, better health will follow a ten-day trial of *Postum*.

"There's a Reason"

CANADIAN POSTUM CEREAL CO. LTD, Windsor, Ontario.

PITCHED BATTLE WAGED IN DARK OVER LIQUOR

New York, March 5.—After a pitched battle in the darkened bunk room of the steamship President Wilson in which members of the crew tried to defend their supplies of rosinbum liquor, Government agents seized 537 bottles of cognac which had been hidden on the ship.

The President Wilson arrived from Brest Thursday and Government agents conducted searches at various times. It was revealed today that liquor was found in the fire room, the cook's quarters, the bakery, the quartermaster's room and in the bilge.

When the three inspectors entered the firemen's quarters about eighty men were in their bunks. The crew regarded them indifferently and were aroused only when the searchers ripped upon suspicious lumps in the bunk mattresses.

Suddenly the lights were switched off and the framework of an iron bunk was hurled upon the table. The crew shouted and fought but the inspectors, taking advantage of the gloom edged their way through the door where the light switch was finally located.

One of the agents hereupon sent for assistance and when three more inspectors arrived the crew was driven aside and the liquor seized.

Officers today also seized 350 bottles of cognac aboard the steamships Morro Castle and Monterey, from Havana and 150 bottles of havanti rum on the steamship Munamar from Antilla, Cuba. The rum was found beneath 150 pounds of sphoe chalk, how they think it could be stored only by a steam winch.



It Is Not Enough

to have the bowels move. It is more important to persuade liver, kidneys, skin, and bowels to act in harmony and against self-poisoning. BEECHAM'S PILLS act favorably upon all organs concerned in food-digestion and waste-climination; they remove causes as well as relieve symptoms.

BEECHAM'S PILLS

Worth a Guinea a box.
Sold everywhere in Canada. In boxes, 25c., 50c.

OBSTINATE COUGHS

When resistance is lowered and you come down with a cold that runs into an obstinate cough, your trouble is more than surface deep. You need

SCOTT'S EMULSION

an easily absorbed tonic-nutrient, mixed with your blood to nourish and enable you to get a fresh hold on strength.

For nearly fifty years Scott's has been helping break up colds by building up strength. Try It!

Scott & Bowne, Toronto, Ont. 19-19

PRICE IS ONE THING AND QUALITY IS ANOTHER

Our First Motto: Quality **But at Oliphant's is Where You Get Both** Our Second Motto: Price

Compare what you have been paying and you will have no hesitation as to where you place your next order

Meat Specials

Shoulder Roast of choice young beef ..... 22c. and 24c.
Choice Blade Roast of Beef ..... 25c.
Choice Rib Roast of Beef ..... 25c.
Choice Rib Stew, Beef ..... 15c. and 17c.
Choice Round Steak ..... 25c. and 28c.
Choice Porterhouse Steak ..... 28c. and 30c.
Choice Sirloin Steak ..... 28c. and 30c.
Choice fresh ground Hamburg Steak (at once) ..... 25c.
Our Own Made Pork Sausage ..... 28c.

Choice Young Pork Specials

Prime Young Shoulder Pork Chops ..... 32c. lb
Prime Young Loin Pork Chops ..... 35c. lb
Prime Young Shoulder Roast of Pork ..... 30c. and 32c. lb
Prime Young Loins of Pork ..... 35c. lb
Prime Young Leg of Pork ..... 33c. and 35c. lb

Lamb Specials

All From Choice Young Select Lamb.
Extra Choice Lamb Chop ..... 33c. and 35c. lb
Extra Choice Front Quarters of Lamb ..... 27c. lb
Extra Choice Loins of Lamb ..... 33c. lb
Extra Choice Leg of Lamb ..... 38c. lb
Extra Choice Breast of Lamb ..... 25c. lb
Extra Choice Necks of Lamb ..... 25c. lb
Extra Choice Racks of Lamb ..... 30c. lb

Soap! Soap! Soap!

Regular price 3 for 35c.
BUY YOUR SUPPLY NOW.

Gold Soap, large bars ..... 10c.
Surprise Soap, large size bars ..... 10c.
Comfort Soap, large size bars ..... 10c.
Fels-Naptha Soap, large size bars ..... 10c.
Lifebuoy Soap, large size bars ..... 10c.
Lenoux, Soap, large size bars ..... 10c.
P. & G. Naptha Soap, large bars ..... 10c.
Ivory Soap, large bars ..... 10c.
Sunlight Soap, large bars ..... 10c.
Lux, 2 for ..... 25c.

Look! Look! Look!

4000 bars of Palmolive Soap, large cakes, reg. 15c, for ..... 10c.
1000 bars of Lavender Toilet Soap, reg. 15c., for .. 10c.

Honey and Jams

New Buckwheat Honey, 10 lb pails, reg. $2.50, for $2.20
New Buckwheat Honey, 5 lb pails, reg. $1.30, for $1.15
Harvey's Marmalade, 4 lb pails, choice, reg. $1.10, for ..... 98c.
Wagstaffe's pure Strawberry Jam, 4 lb pail, reg. $1.40, for $1.25
St. Williams pure Raspberry Jam, reg. $1.30, for .. $1.20
Raspberry and Apple Jam, Strawberry and Apple Jam, small tins, reg. 45c., for ..... 35c.
—These prices are less than cost, even before the advance in sugar price. Order today!

Fish Specials--fresh daily

Sliced Pink Sea Salmon, reg. 22c., for ..... 18c.
Choice Pink Salmon, whole or half fish ..... 16c.
Chicken Halibut, piece ..... 23c. lb
Medium Halibut, piece ..... 25c. lb
Choice Halibut, sliced ..... 28c. lb
Extra choice deep red Sea Salmon, piece, reg. 30c., for ..... 25c. lb
Extra choice deep red Sea Salmon, sliced, reg. 32c., for ..... 27c. lb
Sea Herring, fresh frozen ..... 10c. lb
Flounders ..... 14c. lb
White Fish, fresh frozen ..... 15c. lb
Extra choice fillets of Haddies ..... 24c. lb
Boneless Digby Herring ..... 35c. lb
Shrimps in bulk ..... 50c. pint
Smelts, extra special ..... 20c. lb
Cisco ..... 30c. lb
Boneless Codfish, Bloaters, Kippers, Fresh Oysters etc.
Finnan Haddie ..... 18c. lb

Pure Lard and Shortenings

Pure Lard, 1 lb prints, regular 38c., for ..... 35c. lb
Pure Lard, 3 lb pails, regular $1.14, for $1.05
Pure Lard 5 lb pails, regular $1.90, for $1.70

Shortenings

EASIFIRST, DOMESTIC AND COTOSUET

1 lb prints, regular 35c., for ..... 33c. lb
2 lb pails, regular $1.05, for ..... 98c.
5 lb pails, regular $1.65, for $1.60
10 lb. pails, regular $3.50, for $3.20

Canned Goods

All Guaranteed Brands or Money Refunded.

Canned Peas, regular 20c. tin, 2 for ..... 35c.
Canned Tomatoes, regular 20c. tin, 2 for ..... 35c.
Early June Sweet Wrinkle sifted Peas, reg. 25c., for 22c.
Canned Sweet corn, regular 22c. tin, 2 for ..... 38c.
Canned Pumpkin, reg. 15c., 2 for ..... 25c.
Dominion Vegetable Soup, reg. 15c., for ..... 10c.
Dominion Vegetable Soup, per dozen $1.10
Aunt Dinah Molasses, reg. 15c. tin, 2 for ..... 25c.
Tiger Brand Catsup, quart bottle, reg. 30c., for .. 24c.

Fancy Cakes--Telfer's

Regular 40c. lines for ..... 35c. lb
Regular 35c. lines, for ..... 30c. lb
Regular 60c. lines, for ..... 55c. lb
Regular 50c. lines for ..... 45c. lb
Kellogg's Corn Flakes, regular 15c., 2 for ..... 24c.
Shredded Wheat ..... 14c.
Rolled Oats, 3½ lbs. for ..... 25c.
Corn Meal, 3½ lbs. for ..... 25c.
Rolled Wheat, 3 lbs. for ..... 25c.

Extra Special--50 pails of Candies

Rainbow Mixtures, regular 40c., 2 lbs. for ..... 75c.
Patterncisp, regular 30c., for ..... 45c. lb

New Prunes--only 50 cases

Choice New Prunes ..... 25c. lb
Choice New Peaches, reg. 40c. lb., for ..... 35c.
EXTRA SPECIAL—Cooking Figs, reg. 25c. lb., 2 lbs. for ..... 35c.
Apricots, extra choice, very scarce ..... 45c. box
Marrowfat Peas, reg. 20c. lb.; 2 lbs. for ..... 35c.

TEAS

Lipton's, regular 70c. lb, for ..... 65c.
Red Rose, regular 70c. lb, for ..... 65c.
Minto, regular 75c. lb, for ..... 70c.
Lanka, regular 70c., for ..... 65c.
Coffee, regular 55c., for ..... 49c.
Cocoa, Fry's, Cowan's and Baker's, regular 30c., for 27c.

THE LARGEST VARIETY OF MEATS, FISH, GROCERIES, ETC., IN THE CITY.

NOTICE!
These prices will continue for one week only.

ORDERS CALLED FOR DAILY.
NO EXTRA CHARGE FOR DELIVERY.

WE GUARANTEE SATISFACTION OR MONEY REFUNDED

2 Phones: 910-911
Phone Your Orders

R. OLIPHANT & SON

Prompt Delivery
44 Bridge Street

Wondertul Patriotic Service Of Belleville Women

WOMEN'S RED CROSS AND PATRIOTIC ASSOCIATION DISBURSED OVER TWENTY-FIVE THOUSAND DOLLARS IN CASH, BESIDES SENDING A WEALTH OF COMFORTS TO SOLDIERS OVERSEAS, INCLUDING 26,379 PAIRS OF SOCKS.

The Women's Red Cross and Patriotic Association at a meeting held a short time ago practically wound up the active work of the Society, although the organization is retained until it is known what the Provincial Red Cross Association decides to do, if anything, in connection with the work of reconstruction.

A statement of the proceedings during the five years of its existence, a summary of which will be found below.

The statement shows the great work done by the Society in providing comforts for the men both in and out of hospital and in hospital supplies as well.

The members of the Association are to be congratulated on the success of this organization which, from the very commencement of the war until the present-time has done so much for the comfort of the soldier boys.

FINANCIAL STATEMENT

Total monies received from all sources, of which $8,296 was obtained by the Red Cross Penny Bags $27530.22
Total amount disbursed 25704.94

Balance on hand $1825.28

Amongst the disbursements the following large amounts were expended: Yarn for socks $12559.32
Material for Hospital supplies 3277.05
Donations to Hospitals overseas 532.06
For prisoners of war—Mrs. Rivers-Bulkely 700.63
Field comforts—Miss Plummer 965.21
Merchant Marine Relief Fund —cash 200.00
British Red Cross—cash 300.00
Canadian Red Cross—cash 400.00
FIELD COMFORTS SENT TO THE FRONT

MEN AT THE FRONT

26,379 pairs socks, 277 wristlets, 360 Balaclava caps, 216 belts, 1,124 handkerchiefs, 82 scarfs, 141 military shirts, 82 knee caps, 240 housewives, SENT TO HOSPITALS OVERSEAS

977 sheets, 1,926 pillow cases, 400 hospital shirts, 20 flannelette shirts, 2,329 towels, 130 dressing gowns, 80 bed jackets, 93 nightingales, 120 pneumonia jackets, 125 sets pajamas, 48 pairs slippers, 162 abdominal binders, 310 pairs bed socks, 1,094 handkerchiefs, 108 wash cloths, 40 woollen abdominal binders, 100 T. bandages, 50 sanitaiba bandages, 75 hot water bottle covers, 50 pairs lspratomy socks, 50 surgeons gowns, 75 caps, 62 masks, 12 pair wristlets, 2,700 bandages, 500 combination pads, 418 combination dressings—yard long, 615 complete dressings, 2,530 large compresses, 350 bags for fluffs and swabs, 362 packing sponges, 600 yards gauze rolls, 400 small pads, 8 gauze rolls, (100 yards), 26 absorbent rolls, 75 triangular bandages, 253 night shirts, 395 sleeve cloth handkerchiefs, 108 pajamas, 352 knitted wash cloths, 102 pairs knitted bed socks, 40 feather pillows, 35 property bags.

At the close of the active work, the Association had on hand about 600 pairs hand knitted socks and it has since donated to the Military Hospital as Cobourg, to the Military Hospital at Kingston and to returned soldiers in many pairs having on hand which it will be glad to distribute to any of the returned soldiers who may require them.

ASSOCIATION OFFICERS

The officers of the Association are: President—Mrs. S. S. Wallbridge.
1st Vice-President—Mrs. F. E. O'Flynn.
2nd Vice-President—Mrs. G. F. Stewart
Secretary—Miss M. Hurley
Treasurer—Miss Clara Yeomans
Mrs. O'Flynn was Convenor of Camp supplies.
Miss Greene was Convenor of the Hospital Committee.
Mrs. Gribble was Convenor of donated supplies.
Miss H. A. Yeomans was Convenor of the Rainbow Circles.
The Convenors of the different Circles were: Mrs. Bogart, Mrs. Borbridge, Mrs. Hyman, Mrs. Sprague, Mrs. Strong, Mrs. Roberts, Miss Stewart, Miss Herbert, Mrs. Reid, Mrs. Lewis, Miss Carroll, Mrs. Scantlebury, Mrs. Orser, Mrs. St. Clair, Mrs. Young, Mrs. Waddell, Mrs. Farley, Mrs. Graham, Miss Craig, Mrs. Buchanan, Mrs. Heard, Mrs. Adams, Miss Libby, Mrs. E. Hyman.

FLAMES SWEEP NEW YORK CHINATOWN

New York, March 5—Chinatown lost its Oriental political character when the flames swept the apartment house in which Tom Lee, late "Mayor" had his headquarters and threatened to wipe out the Joss House on Mott street in which thousands of Chinamen have bowed their heads in worship. Scores of Chinamen refused to leave their personal effects and had to be carried down extension ladders to safety. A dozen were overcome by smoke. Mrs. Lee, widow of the late "Mayor" was one of those rescued.

Oriental and "Slommers," smoked out, ran into the street, while in a lot of Chinese dwellings appeared hundreds of frightened Chinamen and women crying for help in a language that beg a fireman or policeman could understand. Members of both departments were handicapped in the work of rescue by the inability of the Orientals to comprehend commands.

A Sure Way To End Dandruff

There is one sure way that has never failed to remove dandruff at once, and that is to dissolve it, then you destroy it entirely. To do this, just get about four ounces of plain, common liquid arvon from any drug store (this is all you will need), apply it at night when retiring; use enough to moisten the scalp and rub it in gently with the finger tips.

By morning, most if not all, of your dandruff will be gone, and three or four more applications will completely dissolve and entirely destroy every single sign and trace of it, no matter how much dandruff you may have.

You will find all itching and digging of the scalp will stop instantly, and your hair will be fluffy, lustrous, glossy, silky and soft, and look and feel a hundred times better.

GERMAN DIAMOND FIELDS ABSORBED

London, March 5—The terms under which the huge diamond mining concerns in what was formerly German southwest Africa have passed into the control of Anglo-American interests was announced recently.

Anglo-American Corporation has caused to be formed the Consolidated Diamond Fields of Southwest Africa, with a capital stock of $22,500,000, to purchase the German interests. A majority of the directors will be Britons, but four Germans will be on the board.

The output of the fields will be controlled by the diamond selling syndicate which now regulates the price of the entire output of the South African fields to prevent over production and wide variations of the market price of diamonds.

SCIATICA

Would you be rid of that agonizing pain—that sharp shooting pain—that racking pain—that keeps you from every movement? Thousands have found lasting relief in

Templeton's Rheumatic Capsules

Many doctors prescribe them.

Write Templetons, 142 King St. W., Toronto, for free sample.

Sold by reliable druggists everywhere for $1.00.

Ask at Dolan's Drug Store

A New "O Canada."

I have heard the song "O Canada" criticized on the ground that for a national song it was too distinctly Canadian, that it lacked an imperial note, and this point was deemed of some importance at a time when the whole Empire was straining every nerve in the war against a barbarous enemy, writes Mr. W. A. Fielding. I am far from agreeing that the criticism was just. Englishman, the Scot, the Welshman, or the Irishman is not disposed to be less loyal to the Empire when he sings of the beauty or the glory of his particular portion of the kingdom; nor should anybody lack appreciation of the singing by Canadians of "O Canada!" either in the original French form of Hon. Mr. Justice Routhier, or in the form of one of the several English translation that have been made. Out of the criticism, however, this thought came to me: Why not, about the stately music of Mr. Lavalee, with which all Canadians are familiar, be the vehicle of a song at once Canadian and imperial, a song of Canada, telling of the beauty of its scenery, the richness of its resources, the charm of its history, and withal, the pride which Canadians feel in their citizenship in the British Empire? The accompanying song is presented as an endeavor to respond to the question.

O Canada! 'neath Northland's brightest
From loving hearts our songs of praise arise
What grandeur is thy rugged heights,
What charm in thy fair prairies,
What splendor in the myriad lights
That in thy heavens gleam!

Refrain:
O Canada! let heart and hand
Hold loyal service in this freeman's
For truth, for rights and freemen's
duties stand!

O Canada! where health and wealth
Where life and love abound,
From sea to sea, from lake and lake
Sure riches for thy dower,
Above the rich and lovely
Arches Acadian gift of power
In light and shadow, smiles and tears,
The flower of Arbutus.

O Canada! thy sons will proudly share
Service that links with Empire's wide care,
Britannia's every flung lands as bound
By silken cord,
Yet strong as steel, as one we're found
When duty takes up her sword.

O Canada! for thee the day-star beams,
Youth vigorous in thy children dreams
Thy destiny;
An Empire's power thou canst share,
Thy wealth in labor's crown,
Thou'lt not be rich and fair
With honor and renown?

O Canada! may we our trust uphold!
Life's minor things must not our hearts
Not all the wrong of sect and race,
Can win thee worthy faith,
If ne'ertheless our God thou
Be not our highest aim.

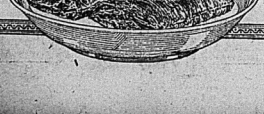
Amazonas Larger Than Quebec.

The Province of Quebec, with an area of 706,834 square miles, is the largest province or state in North America. The State of Amazonas, one of the United States of Brazil, has an area of 732,439 square miles, or more than the combined areas of Quebec, Nova Scotia, and Prince Edward Island. It is the largest division of a country in all America.

READY FOR THE "FLU" GERM?

You need not fear him if you keep the blood clean and the bodily functions active and efficient by eating a food that gives "high resistance." Shredded Wheat Biscuit gives high resistance against disease-germs because it is so rich in blood-making, tissue-building material and is so easily digested. The most real food for the least money. Two Biscuits with hot milk (or hot water) make a nourishing meal for a few cents.

MADE IN CANADA



ENGLISH
Marrowfat Peas
for boiling
1 lb. - - 20c
2 lbs. - - - 35c
Charles E. Bishop & Son
192 FRONT ST. - PHONE 283

PLUMBING
WE DO IT RIGHT
STOVE AND Furnace Work
GARN E. DOBBS
Office and Workshop Foot of Dundas Street
STEAM-FITTING

"My Poor lady's foot is again beautiful"
What a joy and comfort to be able to wear those nice, new shoes without one wee bit of pain. A trim neat foot is a joy forever—aching, suffering foot is an abomination. Why continue to suffer from foot tortures and the discomfort of ill-shaped feet when FAIRYFOOT is guaranteed to give relief.

Instant Bunion Relief
Instant relief for bunions, enlarged joints, callouses, tender, aching feet. Just apply a little FAIRYFOOT and the pain is gone. Don't suffer another minute. Don't wear shoes that hurt. Don't cut your feet with corn knives. Don't wear ill-fitting shoes. Don't wear shoes that are too short. Don't wear shoes that are too long. Don't wear shoes that are too wide. Don't wear shoes that are too narrow. Don't wear shoes that are too tight. Don't wear shoes that are too loose. Don't wear shoes that are too heavy. Don't wear shoes that are too light. Don't wear shoes that are too thick. Don't wear shoes that are too thin. Don't wear shoes that are too soft. Don't wear shoes that are too hard. Don't wear shoes that are too rough. Don't wear shoes that are too smooth. Don't wear shoes that are too dark. Don't wear shoes that are too light. Don't wear shoes that are too bright. Don't wear shoes that are too dull. Don't wear shoes that are too shiny. Don't wear shoes that are too matte. Don't wear shoes that are too glossy. Don't wear shoes that are too flat. Don't wear shoes that are too high. Don't wear shoes that are too low

An Interesting Display of

LADIES' NEW SPRING GARMENTS

We cordially invite all to attend this magnificent display of New Spring wearables, because we know you will enjoy seeing the very latest in wearing apparel.

DISTINCTIVE NEW COATS.

A big assortment of becoming styles in the most attractive cloths await you here.

$19.50 to $45.00

FAVORED SUIT MODELS

If you once see the many splendid models, the clever tailoring and the beautiful fabrics we are showing, you are sure to like them.

$25.00 to $72.50.

NEW DRESSES

A pleasing array of the season's most distinctive models—made of the newest fabrics and in the most popular styles.

$21.50 to $49.50.

EARLE & COOK CO.

City and Country

FINED FOR INTOXICATION

Mr. Grefton, a stranger in the city was this morning by Magistrate Masson fined $10 and costs for intoxication.

CAMPBELLFORD CHIEF RESIGNS

Chief of Police W. J. Connor of Campbellford has resigned from office. The reason for the Chief's resignation is that he has secured a Government position.

RECEIVED THE MEDAL

Mrs. E. Reynolds of Campbellford received the Military Medal that was to be awarded to her late husband James Reynolds of Campbellford for bravery on the field in September, 1918, who gave his young life for the cause of his country on October 23, 1918.

THEFT OF COAL

Edward Morrison this morning before Police Magistrate Masson pleaded guilty to a charge of stealing coal from the pump house of the G.T.R. The quantity taken was not large. Morrison paid all costs and was allowed to go on a suspended sentence and giving of a bond for his good behaviour in the future.

SURPRISE PARTY

A surprise party was given last evening at the residence of Mr. H. Mason, Pinnacle street, which was attended by a number of friends of Miss Feral Mason. After an enjoyable evening in games etc, refreshments provided by those attending, were served. The members of the household were voted ideal entertainers.

HARD ON PEDESTRIANS.

Pedestrians this morning experienced considerable trouble in walking owing to the slippery condition of some portions of the walks. The state of affairs could easily have been avoided if the occupants had taken the trouble to rengather the snow from the walk in front of their premises when it fell.

DIED IN HONOLULU.

News of the death of Major J. Fitz Horrigan at Honolulu, came as a shock to that gallant gentleman's many friends in Belleville and vicinity. Major Fitz Horrigan visited Belleville last summer and was given a hearty welcome by his friends. He served many years in the Northwest Mounted Police with credit and distinction.

BELLEVILLE'S NEW RESIDENTS

At a meeting of the Montreal South Shore Board of Trade on February 24th, Mr. G. B. Jones of Belleville, as President for the year 1919 and Mr. J. B. Pinday as member of the Council were accorded the thanks of the Board for their work during the past year on the said Board of Trade. A similar resolution was also passed by the School Board.

CONVALESCING FROM INFLUENZA

The bracing atmosphere found in Algonquin Park is just what is needed for those convalescing from influenza or those who are in need of a rest and recuperation. The Hotel Algonquin offers comfortable accommodation at reasonable rates. Apply any Grand Trunk Agent for descriptive booklet or write Mr. N. T. Clarke, Manager, Highland Inn, Algonquin Park Station 1td

GOING UP!

Still higher prices are predicted for groceries, according to W. P. Eby, president of the Ontario Wholesale Grocers' Association which is in session at the King Edward Hotel, Toronto. In his second annual address he also stated that there was little chance of the prices being checked. Referring to the investigation by the attorney-general he expressed the opinion that the rights of the association would be upheld and "our existence justified."

APPOINTED YARDMASTER

Effective at once, R. Hazard, of Toronto, will assume the duties of general yardmaster of the Grand Trunk Railway at Brockville. George Cooper, trainmaster of the Fifth district announced. Mr. Hazzard has already entered upon his duties and will have charge of both the Brockville and Manitoba yards. He succeeds C. F. McEwan, who has been assigned to other duties in the yard. The new general yardmaster has seen general service on the Ontario lines of the Grand Trunk Railway system and for many years was a freight conductor.

CHEESE OUTLOOK BRIGHT

The outlook for cheese during the coming season is reported to be good. The British market is opening again, and there is every likelihood that Canada's surplus for export will find the European market. The last figure quoted by the commission was twenty-six cents. Most dairymen are reported to be in good shape for the production of cheese this year, and while some have predicted a heavy falling off in demand and a sharp decline in prices, there does not appear at present to be any warrant for such notion of this. G. G. Falvey, cold dairy inspector for Eastern Ontario, states that the prospects are bright, and that the cheese makers could count on all of their produce this year being taken.

A KIND THOUGHT.

Have you thought what a kind thought could accomplish when expressed? Deeds are happiness, pleasure, satisfaction, harmony, good will, calm a despondent fren, his despondency, the miserable one to untold joy, failure to success. Well some good-hearted Belleville curler had a kind thought toward the little ones in the Children's Shelter and through that kind thought thirty-five children now in the Children's Shelter had a fine sleigh ride last night after which they had ice-cream, and quite a glorious time generally. They were sorry for the losers of the game (per haps) but really you know the kiddies could not cry about it for it was the losers who paid the shot in a good royal curler's spirit, and the members of the management board are very grateful to the Belleville Curling Club for the good time they gave the little ones.

Major Fitz Horrigan Dead At Honolulu

VANCOUVER, B.C., March 5.—Major J. Fita Horrigan, Superintendent of the Royal Canadian Mounted Police in Vancouver and Commissioner for the British Columbia district, died Wednesday in Honolulu, according to a telegram received at police headquarters last night. Suffering from a nervous breakdown, he went to Honolulu in October in the hope that the change would do him good. He was born in Picton, Ont., 60 years ago, and joined the Royal North-West Mounted Police in 1879. He spent thirteen years in the Yukon. From there Major Horrigan was transferred to Regina and afterwards to Maple Creek, Sask., and Calgary.

Prosperous Year And Good Prospects

Springer Lock Mfg. Co. Hold Annual Meeting—Dividend Declared—Large Orders on Hand.

The annual shareholders' meeting of the Springer Lock Manufacturing Company Limited, was held at their office, 180 Coleman street, on Wednesday evening last. The statement of last year's business and the result of the year's operations was very satisfactory. A 7 per cent. dividend on the first preference stock, also a dividend on the second preference stock for 1919 was declared and paid.

The year 1920 is starting off very satisfactorily with large orders for Canada and export on the books, and with good prospects for the whole year. The main handicap will be securing plenty of experienced help and material. The principal shortage will be in steel, which is caused by the coal and steel strikes in the United States.

The officers and directors for the year 1920 are as follows:

President and Managing Director—W. C. Springer.

Vice-President—C. I. White.

Secretary-Treasurer—H. M. Jones.

Directors—R. J. Graham, Dr. O. A. Marshall, Col. A. E. Ponton, Major J. H. Sills, D.S.O., Mr. A. I. Bird.

Two Engineers Killed In Railway Wreck

ELIZABETH, N.J., March 5—Two engineers and a fireman were killed and a dozen persons were injured when the Hampton Express of the Central Railroad of New Jersey crashed into a work train at Elizabethport and the engines blew up.

Debris was hurled high into the air as the trains came together, and many of the injured were struck by wreckage as they stood on the station platform. Then great clouds of steam shot up as the boilers burst. One of the workmen was overturned, an express coach was badly crushed, and tracks were torn up for many rods. Panic ensued. Reports of a dozen killed and scores injured travelled far and wide, and call for ambulances was telephoned to neighboring cities. Then railroad employees plunged into the work of examining the wreckage and compiling an accurate casualty list.

The dead are:

Herman Hand of Dunellen, N. J., engineer of the work train.

F. J. Bargley, Dunellen, N.J., fireman of the work train.

W. H. Fella, engineer of the express.

Russell W. Schwartz, of Allentown, Pa., fireman on the express, received a broken leg. The condition of several of the injured is serious.

Bread that keeps fresh two weeks after being wrapped in paper and sterilized is a French baker's invention.

From Cherry-Blossom Land

The Japanese Give Good Example



It is a pretty sight to see the Japanese people on the day that beauty flowers are in bloom. On that day dressed in their gayest clothes they go in crowds to the parks.

What is to be seen there is one Canadian would call a swallow-tailed coat under the trees and a silk hat on the ground. Japanese ladies, in their prime of youth and vigor, are in girlhood and maidenhood, wooden sole-soles and bamboo, fatlooked by imperial custom and a

result clamour of the womanly organs are far more common than we, but a physician in active practice could suppose.

ONTARIO WOMEN TESTIFY

Chatham, Ont.—"Dr Pierce's medicines have been used in my family at home (especially by my father and mother) ever since I can remember. They always proved very satisfactory. Through overwork I at one time became all run-down in health, was on the verge of a complete nervous break-down. I went on siling for about two months, during which time I suffered terribly. I took Dr. Pierce's Favorite Prescription and it soon built me up in good health and cured me of the nervous condition. I consider it an excellent medicine for all troubles of women."—MRS. CHAS. TITUS, Jr., 26 Duke St.

Called by Death

JOHN DAWKINS

Mr. John Dawkins, who had been in failing health for some time passed away last night at the residence of his daughter, Mrs. J. G. Galloway, 231 Dundas street, city. Deceased was 71 years of age, having been born in 1849 His birthplace was at Cobourg where he resided for a number of years. For 16 years, Mr. Dawkins lived at Port Hope and for the past eight years in Belleville. He was a gentleman who to know was to admire. Deceased had been for some years a member of the Bethlehem Church. He is survived by six sons and three daughters survive. The sons are John of New York; Ernest and Sidney of Regina, Sask.; Lloyd of Rothwell, Sask.; Wallace and Harold of Winnipeg. The daughters are Mrs. Edward Fleming of Winnipeg; Mrs. J. G. Galloway of Belleville and Miss Carrie Dawkins of Winnipeg. Mr. Dawkins was a member of Cobourg Lodge A.O.U.W. and Port Hope Home Circle.

MRS. W. S. MINNS

At Tenton yesterday the passing of Mrs. W. S. Minns occurred. Deceased was a lady who was well known in Belleville, where she had many true friends. For a number of years Mrs. Minns resided on Yeomans street, city and by her genial and kindly disposition, was much respected by all who knew her. The terrible affliction of blindness with which she had been afflicted for some time borne with christian fortitude and without complaint. She was a member of the Methodist Church. A few years ago her husband predeceased her, a family of two sons Ray and Stanley and one daughter, Mrs. A. E. Brown of Trenton, survives. To the bereaved will be extended the heartfelt sympathy of many friends.

WILBUR M. SHOREY

Mr. Wilbur Morton Shorey, a well known yeoman who resided in the 4th Concession of Sidney Township, passed away on Thursday night after an illness of five weeks duration. Deceased was born in Sidney in 1850, being a son of the late Mr. Wm. C. Shorey. With the exception of a few years spent in Belleville, Mr. Shorey had resided all his life in Sidney. He was a successful farmer. Deceased was a member of the Methodist Church. A widow and four sons survive. The sons are Edgar L. of Belleville; Morley J. of Sidney, C.S., Milton and Frank L. of Sidney. A brother, Chester Shorey lives in Belleville.

THADEN B. SCOTT

Mr. Thaden B. Scott, an aged gentleman residing in the village of Consecon passed away last night in his 85th year. An obituary notice will appear later.



Rubbers! Rubbers!

It's Rubber Time

The Slushy Weather is about here, and it pays—everyone to take Extra Precaution in the matter of keeping your feet dry and warm.

Our Rubbers are of the best that can be had on the market and we carry a complete stock and variety.

We can fit any shoe in Ladies', Men's, Boys' and Girls' in Black and Brown; also carry big stock of Rubber Boots at all prices.

The Leslie Shoe Store

PHONE 553

THE STORE FOR HIGH GRADE AND RELIABLE FOOTWEAR



Hudson Seal Coats

The beginning of the season which starts shortly will see furs much higher in price, with no sign of falling.

We have a new stock at HUDSON SEAL COATS at ROCK BOTTOM price. If you are looking for an A1 coat just step inside and look these over, for we are sure we can satisfy you.

DELANEY

17 Campbell St. The Furrier, Opp. Y.M.C.A.

Phone 797 WE BUY RAW FURS

Sweater Wools

At the present time we have the best assortment of Sweater Wools we have had for a long while, and now is your opportunity to get what you want for your new sweater.

The Beehive **CHAS. N. SULMAN**

Sugar Went Up $2.00

WE WERE ENTIRELY SOLD OUT BY NOON SATURDAY—IT PAYS TO SHOP EARLY.

Buy Your Jam Now

It is sure to be higher. We are selling it for less than the present wholesale prices. We offer the following prices. Come early while our stock is complete.

Pure Strawberry Jam, 4 lb. pail	$1.25
Pure Raspberry Jam, 4 lb. pail	$1.15
Raspberry and Red Currant Jam, 4 lb. pail	$1.05
Raspberry and Apple Jam, 4 lb. pail	75c.
Strawberry and Apple Jam, 4 lb. pail	35c.
Keiller's Imported Marmalade, 4 lb. pail	$1.05
Jam in Jars	15c. and 20c.
Marmalade in jars	30c.

KELLAWAY'S

PHONE 91 Bridge and Everett

Hunters and Trappers



BUY ONLY

"Lifebuoy" Brand Rubber Boots

Hip Rubber Boots
3-4 length Rub. Boots
Knee Rubber Boots

Boys', Women's. Children's Rubber Boots--all sizes.

We carry First Quality Rubbers only.

THE HAINES SHOE HOUSES

COME ON; LET'S GO!

LAST WEEK! ONLY TWO MORE DAYS TO CLEAR THE BANKRUPT STOCK OF GENTS' FURNISHINGS AND CLOTHING OF

The Veterans' Clothing Store 191 Front Street

GENUINE BARGAINS, AS WE POSITIVELY HAVE TO BE OUT BY SATURDAY NIGHT.

Look!

Peabody's Overalls	$2.50 garment
Underwear	$1.00 garment
Raincoats, regular $25.00, for	$15.00
SUITS, REGULAR $37.50, for	$29.00

EVERY ARTICLE IN THE STORE IS CUT AWAY BELOW COST.

Citizens of Belleville requiring any of this merchandise must act quickly, as this is a bona fide sale, and the goods MUST BE SOLD.

On Monday at Eleven o'Clock

WE WILL SELL BY PUBLIC AUCTION ALL THE STORE FIXTURES, INCLUDING—SILENT SALESMEN, LARGE PLATE GLASS CLOTHING CABINET, LARGE MIRROR, DESK, SETTEE, NUMEROUS STANDS, etc.

Smith & Carey

WATCH PAPERS FOR FURTHER NOTICE OF AUCTION SALE.

DIED

MINNS—Died at Trenton, Thursday, March 4th, Mrs. W. S. Minns.

Funeral will take place from her residence, Mr. Fred Berry, Henry Street, Trenton on Saturday, March 6th at 2 oclock. Interment Evergreen cemetery.

HOLMES—Died in Belleville, March 3rd, Homer T. Holmes, aged 72 years.

The funeral will take place to morrow (Saturday) from the residence of his brother, Mr. Samuel Holmes, 250 George Street at 11 o'clock. Services at the house at 10.30 a.m. Interment Belleville Cemetery vault.

FAULKNER—At Foxboro, March 4th 1920, Daniel Wilkinson Faulkner, M.D., aged 62 years, 6 months.

The funeral will take place on Monday, the 8th inst. Services at Methodist Church, Foxboro, at one o'clock. Interment Sine Burying Ground, 5th Con. Sidney. M3,6

SINCE 1870 SHILOH 30 YEARS OF COUGHS

OUR MOTTO:
"Satisfaction Guaranteed or Money Refunded"
HOLMES & MURDOFF

Social and Personal

Miss Helen Cooper is confined to her home through illness.

Miss Campbell, milliner, has returned from a pleasant sojourn in the Southern United States.

Mrs. A. W. Hepburn, of Picton, Ontario, announces the engagement of her daughter, Mary Kathleen Madge (Tot) to Mr. Frank Lawrence Nokes of Norfolk, Virginia, formerly of Wiarton. Courses in highway engineering are being conducted in 115 American colleges.

A handled device to be clamped to a heating radiator to aid in moving it has been invented by a Minnesotan.

Miss Campbell, milliner, has returned from a pleasant sojourn in the Southern United States.

Mrs. A. W. Hepburn, of Picton, Ontario, announces the engagement of her daughter, Mary Kathleen Madge (Tot) to Mr. Frank Lawrence Nokes of Norfolk, Virginia, formerly of Wiarton. Courses in highway engineering are being conducted in 115 American colleges. H. Nokes, the marriage to take place in March.





Don't Buy
YOUR NEW PIANO
before first sending for a copy of the new
Lindsay Piano Catalogue
Sent or given free to anyone filling in the coupon shown below and mailing or bring it in to our warerooms:

C. W. Lindsay, Ltd., Belleville.
I am thinking of buying a piano or a player-piano; send me a catalogue.

NAME.....

ADDRESS.....

LINDSAY'S
C.W. LINDSAY LIMITED
249 Front St. Belleville

CLASSIFIED ADVERTISEMENTS

Advertisements under this head 1c words or less, 5 cents for each insertion and 1 cent for each additional word; 6 insertions, 25 cents; 13 insertions, $1.00, invariably in advance. This rate applies to all except advertisements for Auction Sales, which will be published at 1 cents per word. Count 2 marks and figures (12) as one word each.

WANTED

WANTED—BOY OF THOROUGH EDUCATION to learn the printing trade. tf

WANTED TO PURCHASE—FALSE TEETH, any condition. We pay $2 to $15 per set, also old gold, silver, platinum, diamonds and watches. Ellison Bros., 328 Gerrard East, Toronto. 1y

WANTED—FURNISHED HOUSE OR SMALL furnished suite. Box "C," Intelligencer.

WANTED — SECOND HAND UPRIGHT Piano for cash or in exchange as part payment on new instrument. C. W. Lindsay, Limited.

HELP WANTED—FEMALE

WANTED—A GOOD WOMAN, FOND OF children, for general work at the Children's Shelter. Apply by letter, stating wages to expect, to Mrs. Bolton, Matron, Boys' Charity St., Belleville. 2nd-d-tfw

WANTED — EXPERIENCED LADY STENOGRAPHER and office assistant with knowledge of office detail work for a progressive company in Belleville. Apply in own handwriting with ability. Apply P. O. Box 24, Belleville. tfw

WANTED AT ONCE — MAID, EXPERIENCED in chamber. Wages $20 per month. Experienced dining room girl, wages $20 per month. Cook, wages $6 per day. $175 per day and board. Apply Mrs. C. F. Robinson, Windsor Hotel. tf

RELIABLE GIRL OR WOMAN WITH REFERENCES as cook-general. 161 Albert St. tfd

WANTED AT ST. AGNES' SCHOOL, INGLESIDE—A housemaid. Apply to the Matron. 2d-d-tf

FOR SALE

FOR SALE CHEAP — McCLUSKIE'S Soakfire in good condition. Apply Mrs. Gervais and ready painted, consisting Starter, Apply W. Bridge St. East. 3rd-d-tfw

FOR SALE—ONE CANADIAN WONDER 6 HOUSE 3 h.p. motor. Apply at 97 Front St. Phone 875. 2nd-d-tfw

FOR SALE—SOLID BRICK HOUSE, EIGHT rooms, cellar, electric lights, gas, cistern, well, nearly two lots, garden, raspberry bushes, black currants. Apply 2 Bridge. m14d

FOR SALE—A GROCERY BUSINESS AND corner lot with water, gas and electric, corner leading Belleville. Apply 2 Bridge street, corner North Front. m14d

FOR SALE—HORSE CUTTER AND SLEIGH. Apply E. Mill St. m14d

FOR SALE—A HOLSTEIN COW, DUE TO freshen and 2 good heifers. Apply Wm. Dean, Phone 18. m14d

BARGAIN—$150, EIGHT ACRES, HOUSE and barn. Two miles outside city limit. G. Grant, Glenwood. Phone 1-4 Belleville. tf

FOR SALE—GURNEY-OXFORD SIX-HOLE steel range, nearly new, in first class condition. Apply 2 Bridge St. East. tf

FOR SALE — RESIDENCE 184 WILLIAM St., Belleville. Apply Mrs. Wm. Walbridge, 49 Prince Arthur Avenue, Toronto. 1y-d-m

FOR SALE — BUILDING LOTS ON Bleecker Ave.; also brick house, corner Bleecker Ave. and Bridge St. Splendid building sites. Apply on premises. tf-d-m

FOR SALE—RICE AND FRAMS RODDICK Corset Fight. J. E. DeMarsh, 16 Front St. m14d

BUSINESS CHANCES

IMPORTANT—If you are selling out I will pay you the highest prices for furniture, stoves, etc. Call or write me first. Jerry. S. Wannamaker, 202 Front St. Letter or card orders promptly attended to. tf

TO LET.

TO RENT—HOUSE, EIGHT ROOMS, CISTERN, good garden. Apply Mrs. Purdy Cook, 51 Charlotte St. m8-tfd

TO LET—A FIVE ROOMED FURNISHED house, convenient to the Grand Trunk; suitable for a young married couple. Rent moderate. Apply Box "L," Intelligencer. 19d-tfd

HOUSE TO LET, NO. 18 CANNIFTON Road. Apply H. V. Doyle, Phone 849. tf-d-tf

BUSINESS PERSONAL.

D. GOODMAN, 9 MILL ST., BUYS RAGS and sheet copper, brass, lead, zinc, rubber, thirty-five cents. Horse hides, $11. Calf, furs, sealskins, mink, coon, skunk, price. Phone 19. 15d-tfm

City and Vicinity

ANNOUNCEMENT

Dr. J. M. Wilson will resume practice on December 1st in his former office, the corner of Bridge and Front, over the Merchants Bank. dtf

20 per cent. off Blouses and Piece Goods.--Wims & Co.

Two old time favorite jigs—Father O'Flynn Haste to the Wedding—Kelly Row and Money Musk.—No. 3237.—C. W. Lindsay, Limited.

SCHOOL OPENING

The High and Public Schools will open on Monday morning, March 8th and the Night Industrial and Commercial School on the usual week night sessions.

A. McGIE,
Chairman Board of Education

Get your California and Florida tickets from S. Burrows, C. P. R. Agent, Belleville. 427 dtf

A new joy for the children. The famous "Bubble Books." Get them at Lindsay's.

Rubber Boots Resoled with Rubber at John Henley's, Front Bridge Garage. 2 8td

Favorite Military Marches always in stock! Under Orders—Ben Hur Chariot Race—No. 2848. High School Cadet March—King Cotton March—No. 6106. Liberty Bell—Standard Bearer March—No. 2079.—C. W. Lindsay, Limited.

Get your select player rolls at Lindsay's.

SHOE REPAIRING

Shoes neatly and quickly repaired at John Henley's, Front Bridge Gangway Phone 609. 2 6t

If you want dance records which will keep you on your feet, here is the list: I Want my Daddy Who Will Rock Me to Sleep (F.T.)—I Might Be Your Once-in-a-while (F.T.)—No. 2840. O, Oh! (F.T.)—Barking Dog—2844. Wonderful Pal (O.S.)—Nobody Knows (F.T.)—2839. Dardenella (F.T.)—Wild Flower Waltz—2837. My Baby's Arms (F.T.)—On the Streets of Cairo (O.S.)—2811.—C. W. Lindsay Limited.

For your next afternoon tea, try **Daly's Good Tea. McKeown's Drug Store can supply you.**

Dr. McCullough will be at his office 47 Campbell street, every Saturday for consultation on diseases on the eye, ear, nose and throat.

SEE OUR WINDOW of BOYS' SHOES HOLMES & MURDOFF

AUCTION SALE

A large dispersion sale of Registered and Grade Holstein Cattle, Horses, Oxford Sheep, Hogs, Poultry, Farm Implements and Household Effects, will be held on Wednesday, March 10th, 1 mile from Stirling Station.

Mr. Montgomery having sold his farm everything will be sold without reserve. Sale begins at 9 o'clock.

Wky 3td d M 5.6

AUCTION SALE

Monday, March 8, 1920,
at 1.30 o'clock at 47 Canifton Road. Acting under instruction from Mrs. Scott I will sell as follows: House and lot at 47 Canifton Road, 10 rooms, stucko finish, newly decorated, electric light—a family home—Lot 140 x 132, outbuildings, stable, pens, hen houses, suitable for boarding house, close to railroad, easy terms—made known at time of sale, also Heintzman oak sitting room suite, fumed oak den suite, brass beds, springs and mattresses, 2 iron beds complete, 4 dressers and stands, 2 sideboards, centre table, 6 rockers, chairs and tables, kitchen range, carpets, oil cloth, linoleum 50 feet hose and stand, curtains, bedding, pictures, toilet articles, tubs, dishes, pots pans etc., etc., also rubber-tired top buggy.

T. G. SMITH
Auctioneer, Toronto.
For further particulars call 1268.
5 8td, 11w

ALL KINDS OF
Foundry and Repair Work
Prompt Service. Highest cash price for scrap iron. At the Old Walker Foundry, Belleville

PILES Do not suffer from Blind, Bleeding, Itching or Protruding Piles. No cure, no pay. Application Painless. Dr. Chase's Ointment will relieve you at once and certainly cure you in 6 to 14 days. 60 cents a box, at all dealers or Edmanson, Bates & Co., Limited, Toronto. Sample free if you mention this paper and enclose 2c. stamp to pay postage.

CHAS. S. CLAPP

Wedding Gifts
Most people come to Blackburn's when there is occasion for giving a wedding present — and the brides are most deeply appreciative of those gifts.
The charm, taste, and usefulness of a Black-burn present creats an atmosphere of elegance and fine taste, and give it high place among the choice things that add so much to a home's attractiveness.
Innumerable, Welcome Gifts Displayed in Sheffield Plate—
$5.00 to $30.00
T. Blackburn
Jeweler and Optician

Saturday Candy Special
CREAMS
Assorted Creams, Walnut Creams, Maple Creams, Map'e Walnut Creams, etc., etc.
Regular price . . . 50c. lb
Walnut Creams . . . 60c. lb
Saturday Sale Price—
ONE pound . . . . 42c.
TWO pounds . . . . 80c.

GRIFFIN'S OPERA HOUSE
Tuesday, March 9th
Trans-Canada Theatres Limited presents
The Super-eminent British Actor
MR.
Tyrone Power
In the part made famous by this sterling English actor in Chas. Rann Kennedy's Greatest Play of this age and generation
"The Servant in the House"
and a specially selected company, including
HARVEY HAYS J. IRVING WHITE
WALTER EDWIN HAROLD DE BECKER
MISS ALMA CHESTER MISS CHELA KNIGHT
and others
"The most remarkable play in the English language" --Harper's Magazine
PRICES: $1.50, $1.00, 75c and 50c. Boxes $2.00

Late Telegraph Briefs

Canadian Press Limited

Ian McPherson, chief secretary for Ireland, declared in the British Commons last night that two hundred thousand Sinn Feiners are ready for an uprising at any moment.

Holland's reply to the allied note will probably suggest sending the ex-Kaiser to Dutch Guiana.

McKinnon building at Toronto was destroyed by fire last night with loss of about half a million dollars. One fireman was seriously injured.

T. A. Crerar, former leader in the House of Commons, last night put himself on record as favoring an immediate general election.

Addressing the Ontario Bar Association, Hon. Justice Clute of the Municipal Court of Chicago, urged that effective measures be taken to prevent mental defectives from leaving Europe for immigration to Canada.

A delegation from the G.W.V.A. waited upon the Toronto Board of Education to protest against the appointment of D. R. Franklin as chief inspector for the bread on the ground that he was neither a returned soldier nor of Canadian birth.

Fifty-six farmers with their families came from Bloomington, Ill., to Manitoba on one train of 46 cars.

The Gas Industrial Housing Co., Ltd., is being organized, and subscriptions are called for $15,000 stock.

Mayor Fullen of Kelso was nominated by the Timiskaming Conservatives for the coming Federal by-election.

Fred Howlett, Jr., of Petrolea, while at work on an oil derrick, touched a Hydro wire and was instantly killed.

Mrs. M. Forsythe, living twenty-five miles north of Tompkins, Sask., lost her life in a storm, being found 200 yards from her home.

It is estimated that a million persons in Italy are eligible for war pensions.

The Turkish Cabinet has resigned owing to the gravity of the situation at Constantinople.

Bela Kun, former Communist leader in Hungary, will be set at liberty in Vienna. He will be sent to a sanitarium.

Maxim Gorky, the Russian novelist and Radical, expresses bitter disappointment with Bolshevism in an article recently published. The men in power now, he says, are as brutal as those under the Czar.

Hastings Harding Canoe Club 6 to 5 in the first game of the O. H. A. junior finals at Stratford last night.

There is some likelihood of the Hockey Cup games being played in Toronto, the clubs desiring to avail themselves of the artificial ice surface.

New York funds closed at 13⅞.

Prices on the Toronto Exchanges were firmer. Some good gains were made at Montreal.

In New York all markets shared in the strength shown by sterling. Industrial shares were higher.

TO HELP INSURE PROSPERITY
Canada enters upon a new era—an era of GREAT POSSIBILITIES. It is her opportunity to develop—and every Canadian can help to insure continued prosperity—by SAVING. Start today and save. Open an account with this Bank. Interest paid at current rates.
THE STANDARD BANK OF CANADA
BELLEVILLE BRANCH . . . JOHN ELLIOTT, Mgr.
Shannonville open Mondays and Thursdays.
Foxboro open Tuesdays and Fridays.
Redneville open Wednesdays.

DON'T; OH, PLEASE DON'T
Look at the New Shoes in
Holmes & Murdoff's Window



Bicycle Figure says
From its Saddle to Valves, we know every bicycle. Our advice is valuable to you. Our repair work is dependable. Our service is expert and polite. We pay strict attention to the business in hand and have your work done on time. Let us thoroughly clean your bicycle. We will make it a pleasure for you to ride.
Bicycle Licence
PHONE 925.
333 Front Street

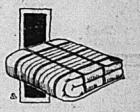

YES, THEY'RE ON TIME!
Day's Auto Livery has never failed me when I wanted to catch a train or keep some appointment at a certain time. Their service is as faultless as their taxis are clean, comfortable and speedy.
Phone DAY 531
334 Front St.

MAIL CONTRACT

SEALED TENDERS, addressed to the Postmaster General, will be received at Ottawa until noon, on Friday, the 2nd April, 1920, for the conveyance of His Majesty's Mails, on a proposed Contract for four years, six times per week over Route, Thomasburg Rural Mail Route No. 1, from the Postmaster General's pleasure. Printed notices containing further information as to conditions of proposed Contract may be obtained at the Post Office of Thomasburg, and at the office of the Post Office Inspector.

R. SEDGWICK,
Post Offices Inspector.
Post Office Inspector's Office,
Kingston, Feb. 19th, 1920. 19-25,m5

RITCHIE'S
Saturday Sale
We've made extra concessions in the way of prices to create brisk selling on Saturday. Each item is timely, and at the sale prices you'll realize handsome savings, by coming early to Ritchie's on Saturday.

Ladies' Chamoisette Gloves 79c pr.
Just 115 pairs of Chamoisette Gloves, in shades of all white, plain grey and white with black points — a full range of sizes in this regular $1.25 quality, to be sold Saturday at ..... 79c pair.
HUCK TOWELLING
5 yards for $1.29
An actual 30c. quality, extra heavy, and full 18 inches wide. This is a wonderful opportunity to stock up your Towelling needs for the future at .... 5 yards for $1.29
ALL WOOL SERGE
$2.50 yd.
Just think of it! An all Wool Serge that is 42 ins. wide, and in such wanted shades as Navy, Brown, Copenhagen and Burgundy—an extra special offering for Saturday at ..... $2.50 yard
12-4 Flannelette BLANKETS
Worth Reg. $4.50 for $3.90 pr.

This is a very special purchase of the Best quality Flannelette Blankets that are slightly imperfect. They are white with pink or blue borders, full 12-4 size, and a quality worth $4.50. Saturday sale price $3.90
Special displays of fresh new Spring Merchandise in all sections for Saturday
THE RITCHIE COMPANY LIMITED

Imlah & Armstrong
Managers
Belleville Burial Co.
Undertakers
14 Campbell St. Next to Y.M.C.A.

"Joe" Imlah

M. F. Armstrong
Phone Day or Night 774

Our Equipment Work and Service is Unequalled

Have the Intelligencer Sent to Your Home Address

PAGES 7 TO 10

The Daily Intelligencer.

PAGES 7 TO 10

LET THERE BE HARMONY IN THINGS ESSENTIAL—LIBERTY IN THINGS NOT ESSENTIAL—CHARITY IN ALL

BELLEVILLE, ONTARIO, SATURDAY, MARCH 6, 1920.

The Cook's little helps



One Cube to a Cup

OXO CUBES

The little money-time-and-trouble-savers!

Woes of Settlers At Kapuskasing Told To Commission

KAPUSKASING, March 5—"We have come here determined to get at the bottom of the problem. We are determined to find out what conditions are, and anxious to have any suggestions which you may have to offer. None of us is prejudiced. On the contrary, our strongest sympathies are with you. Only your heartiest co-operation can make this inquiry a success.

With this very brief announcement from Mr. W. F. Nickle, M. P., Chairman of the Commission appointed by the Provincial Government to investigate the complaints and charges made by soldier settlers at the Kapuskasing colony, Mr. Nickle and his colleagues, Lieut.-Col. John I. Maclaren and Prof. Shaw, opened their inquiry in the Oronage Hall of the colony. The hall is a one-room frame structure, and was crowded with settlers, many of whom had come some distance, to give their evidence. Taking advantage of the offer to make the inquiry as wide as possible, the settlers told in detail the story of their experiences. During the day of the hours the Commission was able to hear only ten of them, who came from Timmy and Kitigan settlements on the outskirts of the colony.

All Wish to Leave

In answer to the question which Chairman Nickle put to each witness, these settlers replied that as soon as the opportunity was given them they wished to leave the camp. They claimed that their experience had been that the colony was absolutely unfit, that the possibilities of success were not what officials had represented them to be, and, further, that "it had been a case of broken promises."

The case of each settler who testified is now one of almost utter destitution, their tales were very similar. With one exception these settlers came to the camp with sums of money exceeding $500 which did not include Government assistance. They have been here for more than a year. They find they cannot obtain enough from ten acres, if it happens to be cleared, to support themselves and families, and it is impossible to find work. If they cannot sell the land all admitted that they were deeply in debt to the Government, and that they knew of no way in which the debt could be paid.

Described Life in Seasons

William Hearst, Kitigan, married, with six children, four of whom were dependent upon him, startled the Commission with his story of his experiences since his arrival in April, 1918. He has a house, 30 feet by 24 feet, a stable, four cows and two horses, one of which is owned by the Government.

"We have seven months winter, three months black flies, and three months rain," said Hearst. "Snow fell last year on September 22nd. I have been drawing logs this winter and have passed by a day, out of which I had to pay $3.15 for my meals and for horse feed. It's an awful condition. I can't even buy a pair of mitts. I have four cows but can't afford to feed them, and as a result all we get is a pint of milk a day. I can't sell them because no one wants to buy them."

FACTORY MANAGERS MUCH IN NEED OF HELP

Toronto, March 6.—"The factory situation is the worst," said Rev. J. A. Miller, head of the Ontario Government Employment Bureau, when speaking of the women's employment end of the work. "The factory managers are desperate for want of help, but none seems forthcoming. Of course the epidemic has something to do with the scarcity of help in all lines."

Mr. Miller stated that the domestic situation was about as usual. He attributed the shortage of help of household workers to the fact that there was no influx of English girls. The year previous to the war there were 3,000 English girls came to Ontario and entered domestic service, according to Mr. Miller. He said that next month there would be two or three ship loads of girls from England to help relieve the situation.

Regarding clerical help, while there was never a lack of positions, he said that the bureau had been able to fill the most pressing calls. One of them had been emergency calls. "There are lots of good calls still open," he said, "but he added, "Both for expert help and beginners we have several calls not yet filled."

APPALLED AT NUMBER OF PEOPLE KILLED BY AUTOS

Sudbury, March 6.—A sentence of eighteen months' imprisonment was imposed by Mr. Justice Latchford, on Emil Perna, a local jitney driver, for wanton and reckless driving of his automobile on June 23, last, thereby causing the death of Peter Leblanc. The jury in the Spring Assize Court found the accused guilty of manslaughter, but returned a verdict of not guilty on another count, that he did kill and slay the victim of the collision. The jury added to their verdict a strong recommendation for mercy for the accused. Mr. Justice Latchford in passing sentence, said he was appalled with the increasing number of pedestrians killed by automobiles and hoped the sentence would be a deterrent on reckless driving.

YOUR FRECKLES

Need Attention in March or Face May

Stay Covered

Now is the time to take special care of your freckles if you wish to look well the rest of the year. March winds have a strong tendency to bring out freckles and they stay all Summer unless removed. Now is the time to use Othine—double strength.

This preparation for the removal of freckles was written by a prominent physician and is usually so successful that it is sold by druggists under guarantee to refund the money if it fails. Get an ounce of Othine—double strength, and even a few applications should show a wonderful improvement, some of the smaller freckles even vanishing entirely.

SUN LIFE Established New Landmarks in 1919

New milestones in the progress of the SUN LIFE ASSURANCE COMPANY OF CANADA were passed in 1919.

Applications received ..... over $100,000,000.00
Assets ..... over $100,000,000.00
Assurances in force ..... over $400,000,000.00

Gratifying progress was made in all other departments during the year.

Synopsis of Results for 1919

ASSETS

Assets as at 31st December, 1919 ..... $105,711,468.27
Increase over 1918 ..... 8,091,089.42

INCOME

Cash Income from Premiums, Interest, Rents, etc., in 1919 ..... 25,704,201.18
Increase over 1918 ..... 4,053,101.41

PROFITS PAID OR ALLOTTED

Profits Paid or Allotted to Policyholders in 1919 ..... 1,446,583.37

SURPLUS

Total Surplus 31st December, 1919, over all liabilities and capital (According to the Company's Standard, viz., for assurances, the O^M. (5) Table, with 3½ and 3 per cent interest, and for annuities, the B. O. Select Annuity Tables with 3½ per cent interest.) 8,037,468.25

TOTAL PAYMENTS TO POLICYHOLDERS

Death Claims, Matured Endowments, Profits, etc., during 1919 ..... 12,364,655.15
Payments to Policyholders since organization 1,791,227,532.30

ASSURANCES ISSUED DURING 1919

Assurances issued and paid for in cash during 1919 ..... 86,568,349.44
Increase over 1918 ..... 34,957,457.40

BUSINESS IN FORCE

Life Assurances in force 31st December, 1919 ..... 416,356,643.85
Increase over 1918 ..... 75,565,905.92

LIFE ASSURANCES APPLIED FOR

Life Assurances applied for during 1919 ..... 108,336,948.37
Increase over 1918 ..... 42,520,881.70

The Company's Growth

YEAR	INCOME	ASSETS	LIFE ASSURANCES IN FORCE
1872	$ 48,210.93	$ 96,468.95	$ 1,464,350.00
1884	378,379.65	836,897.24	6,884,404.64
1894	1,373,596.60	4,616,419.63	31,536,569.74
1904	4,561,936.19	17,851,760.92	85,327,662.85
1914	15,052,275.24	64,187,656.38	218,299,835.00
1919	25,704,201.18	105,711,468.27	416,356,643.85

The Sun Life issues more ordinary assurances annually than any other Company of the British Empire.

SUN LIFE ASSURANCE COMPANY OF CANADA

1871 HEAD OFFICE, MONTREAL 1920

T. B. MACAULAY, President

W. H. HILL, Manager Central Ontario Division, Peterboro, Ontario.

J. F. Hinchey, Agent, Belleville, Ont.

10 Years of Eczema —A Sample Cured Her

Just send today the coupon in the Toronto Star Weekly and you will receive a free sample of the wonderful skin remedy that cured Mrs. Henry Hunter, of Hamilton, Ont. Write her if you choose.

"Ten years of eczema," she writes, "and I tried all kinds of remedies, but got no relief. A sample case of D. D. D. came one day, and after a couple of the bottles it is like heaven to what I suffered for all those last terrible years. I am now on my fifth bottle, and am completely cured by it. I simply do not know how to express in words the great debt I owe to D. D. D. Today my skin is clear as a baby's. Even a birth. D. D. D. is worth its weight in gold."

Get a trial bottle of D. D. D. today on our guarantee. Even a bottle, 50c. Official Referee.

D.D.D. Lotion for Skin Diseases

J. S. McNeven, Druggist, Belleville.

WHEN BABY BUMPS

Her Head, Take Away the Pain with "ABSORBINE JR."

When any of the children cut a finger, a deep gash, burn a hand, or sprain a shoulder, soothe the pain and heal the hurt with "ABSORBINE JR."

Instead of the old-time liniment, a handy, safe, antiseptic liquid that instantly stops the pain, heals the injury and costs only a few cents to use.

"ABSORBINE JR." is a vegetable germicide that is absolutely safe and pleasant to use. In fact, it is often used as a mouth wash and gargle for sore throat, when properly diluted.

$1.25 a bottle, at most druggists or postpaid by W. F. Young, Inc., Lyman Building, Montreal.

Cure That Cold Don't Get Grippe

You know how quickly Zutoo tablets cure headache and break up colds—how soon they allay the fever.

Take them at once when you feel the first pain or shiver—the first symptom of a cold.

Taken thus, they will prevent the Grippe. Taken after it has developed, there is nothing better for the pain and fever.

Take Zutoo

Your Rupture Can Be Cured! Proves It at Our Expense—Instant Relief

Just let us prove it to you then. We know FAIRY-FOOT is an absolutely successful home-treatment, which is not only relieves you instantly of all pain and discomfort, but it actually heals—over the worst kind of rupture.

Don't suffer any longer. Come today and get a box of FAIRY-FOOT. It is guaranteed and if you are not absolutely satisfied with the results it gives in all cases of rupture, we will refund your money—no questions asked.

FAIRY-FOOT.

OSTROM'S DRUG STORE
213 FRONT ST.

Vinol

$1.00 bottle

OSTROM'S DRUG STORE
"The Best in Drugs"

PLUMBING
WE DO IT RIGHT
STOVE AND
Furnace Work
GARN E. DOBBS
Office and Workshop Cedarhurst Driveway. Phone 1055
STEAM-FITTING

IN THE SUPREME COURT OF ONTARIO

IN THE MATTER OF THE STANDARD RELIANCE MORTGAGE CORPORATION

IN THE MATTER OF THE WINDING UP ACT AND AMENDMENTS THERETO.

PURSUANT to the Winding Up Order made by the Supreme Court of Ontario bearing date the 19th day of March, 1920, HERBERT DIRECT that debentures-holders, depositors, creditors and all others having claims against the above-named Company are on or before the 15th day of April, 1920, to send in their claims by post prepaid to G. H. Clarkson, K. King Clarkson, Liquidator of the Company, their Christian and surnames, addresses in full, and descriptions, and full particulars of their claims and the nature and amount of the securities (if any) held by them, and the specific value of such securities, verified by oath or affirmation, and in default they will be peremptorily barred from the benefit of the said Act and winding up Order.

AND FURTHER DIRECT that the debentures-holders shall attach to the affidavits the debentures or coupons or certificates by them held.

The undersigned Official Referee will, on Monday, the 19th day of April, 1920, at the hour of 2.30 o'clock in the afternoon at his Chambers, Osgoode Hall, in the City of Toronto, hear the said Liquidator and any other upon the claims of the creditors submitted to him pursuant to this notice and let all parties then attend.

Dated at Toronto, 19th February, 1920.
H. C. HAMILTON, Official Referee.

KILMER, IRVING & SWAYZE,
10 Adelaide St. East,
Solicitors for G. T. Clarkson, Liquidator.

The Real Story of Porcupine's Riches

An illustrated booklet, telling in an interesting way the real facts about Ontario's great gold-producing district, will be sent free on request.

WRITE FOR YOUR COPY TO-DAY

Homer L. Gibson & Co.

703-4-5 Bank of Hamilton Bldg.
TORONTO.
4,5,9,11,13,16,18,20

Letters To The Editor

GIFTS TO THE SHELTER

To The Editor of The Intelligencer:

Dear Sir,—Permit me on behalf of the management of the Children's Shelter to acknowledge the following kind gifts during the month of February. We appreciate very much indeed this kind assistance. It is indeed a great help to us to carry on the work of caring for homeless and dependent children and I may say we have at present forty now in our care including five babies. Again thank you for these:

Chatterton Women's Institute—2 quilts.

Mrs. Will Frederick, Holloway—1 quilt.

Mrs. Julia Rose, Holloway—1 quilt.

Mrs. F. Swain, Bethany—clothing.

Mrs. W. Latta, —clothing.

52 Victoria Ave,—cakes and sandwiches.

Nile Green Knitting Circle, per Mrs. Waddell—clothing.

Mrs. L. E. Allan, Bridge St.—jam.

Comm. Women's Institute—clothing

Mrs. Davis—2 cans fruit.

Prankford Methodist Church—cake and sandwiches.

Scotts Women's institute, per Mrs. Jas. Beatty and Mrs. Geo. Frost—clothing.

Wellman's Women's Missionary Society—1 pr. chickens, 4 lbs. butter and 2 cans fruit.

R. S. No. 7 Sidney, per Miss B. McConnell, teacher—3 boxes candy.

Mrs. Jones—pr. stockings.

Chatterton Women's Institute, per Mrs. Jerman Palmer—4 cans fruit.

Miss Black, Mount Forest—$10.00 for clothing.

Eldorado Red Cross Society—clothing.

Wellman's Women's Institute—$20. for clothing, per Mrs. (Dr.) Moore, president.

popcorn, candy and clothing.

Mrs. Geo. Nogginson, Stirling—1 quilt.

Mrs. McCarthy, 39 Pine St.—clothing.

Mrs. W. J. Norton, 329 Foster Ave.—clothing.

Cooke & Earle—15 prs. woollen stockings.

Mrs. S. Burrows—box of candy.

The Ever Ready Workers of Rawdon, Mrs. Thos. Montgomery, Pres.—2 quilts, 2 boys shirts, 2 prs. pants, 1 underskirt, pr. boots and stockings, 1 kimono, 1 waist, 1 toque.

Mrs. McBride—2 prs. pants.

Mrs. Ketchenon—pr. mittens.

Miss Allan—candy.

Canifton W. M. S.—fruit.

The first patent was granted in the United States, for a gas compression engine for propelling road vehicles on November 5, 1895.

McFEE'S EYE TALKS

NO GUESS WORK ABOUT OUR EYE EXAMINATIONS

ELIMINATE all guesswork from your eyeglass plans. If you are in need of glasses you can determine just what you need and just what you will pay by visiting us. Our optometrist will advise you correctly; he will write out the proper prescription and we will fit you with lenses that will benefit your eyes and correct your vision.

ANGUS McFEE OPTOMETRIST MFG. OPTICIAN

"Say it with Flowers"

Daffodils, Hyacinths Tulips, Pansies and Shamrock

T. GIVINS & SON
Phone 189

MAJOR PULLEN IS TORIES' NOMINEE

Englehart, March 6.—Major Pullen, of Kelso, was nominated unanimously at a convention of the Conservative Association, and will contest the district of Timiskaming as a straight Conservative in the coming by-election. Among those nominated, but who will drew in favor of Major Pullen, were W. A. Gordon, of Haileybury, and J. Clarke of Englehart.

In spite of the fact that the man to be elected in the coming by-election for the district of Timiskaming may not have more than a year to sit in Parliament before being called upon to go to the electors in a general election, there are already four men in the field, the list now including the following: Arthur G. Slaght, of Toronto, Liberal; Major Pullen of Kelso, Conservative; Agnus McDonald, of Cobalt, LL.P., U. F. O. and David Bertrand, South Porcupine, Liberal independent Farmer.

Cook's Cotton Root Compound.

A safe, reliable regulating medicine, used monthly by thousands of ladies. Price $1, No. 2, $3 per box. Sold by all druggists, or sent by mail on receipt of price. Write for free booklet. Address: THE COOK MEDICINE CO., TORONTO, ONT. (Windsor, Ont.)

The Way to the West

DAILY SERVICE
Lve. TORONTO (Union Station)
9.15 P.M.

WINNIPEG
BRANDON
REGINA
SASKATOON

CALGARY
EDMONTON
VANCOUVER
VICTORIA

STANDARD TRANS-CONTINENTAL TRAIN EQUIPMENT THROUGHOUT, INCLUDING NEW ALL-STEEL TOURIST SLEEPING CARS.

Sun. Mon. Wed. Fri.—Canadian National all the way.
Tues. Thurs. Sat.—Via G.T., T. & N.O., Cochrane thence G. R. Pye.
Tickets and full information from nearest Canadian National Railways' Agent, C. H. GRIFFIN, Agent, Belleville or General Passenger Department, Toronto.

Industrial Department Toronto and Winnipeg will furnish full particulars regarding land in Western Canada available for farming or other purposes.

Canadian National Railways

THE WEATHER

Northwest winds fair and cold today and on Sunday.

The Daily Intelligencer.

Established 1826—
62 Years' Continuous Business Is Guarantee for Square Deal.
TICKELL & SONS CO.
Phones: Office, 51; Residence, 380.

LET THERE BE HARMONY IN THINGS ESSENTIAL—LIBERTY IN THINGS NOT ESSENTIAL—CHARITY IN ALL.

BELLEVILLE, ONTARIO, SATURDAY, MARCH 6, 1920.

France Objects to Modification of The Treaty of Versailles

NOT IN POSITION TO MAKE CONCESSIONS THAT WOULD AFFECT HER OWN ECONOMIC INTERESTS TO ANYONE, LEAST OF ALL TO GERMANY.

PARIS, March 6—The French Government will make determined opposition to any revision of the treaty of Versailles, that would modify her claims on Germany, it was learned.

The attitude of the French Government, according to the official point of view, is in perfect accord with the sentiments of the new Chamber of Deputies. It is held that any further concessions by the French Government to Germany would not be tolerated by Parliament, and, if made, the Government would be overthrown.

The French official view of the economic situation, it was stated in authoritative circles, is quite the same as that set forth in London, that is, that all Europe must be put on a prosperous basis. The French, however, it was pointed out, are beginning to think their Allies have forgotten that France herself is not on a prosperous basis, and not in a position to make concessions that would affect her own economic interests to anyone, least of all to Germany.

Food Drafts For Starving Children

Administered by and for the Profit of the European Children's Fund

The American Relief Administration has arranged that orders on their Central European warehouses for food can be sent by residents of Canada to relatives in those countries. These orders can be obtained through the offices of the Bank of Montreal who have agreed to co-operate in this benevolent matter without any profit—deliveries beyond the warehouses are made—by the governments of the countries concerned but this extra distribution would need to be arranged for and paid for by the beneficiaries of the Food Drafts. In some cases the $10 parcel (24½ pounds flour, 8 lbs. beans and 8 cans milk) or an equivalent food value, can be forwarded by mail at small cost. There are four different parcels, two costing $10, each in New York and two costing $20, each in New York. Food Drafts may be drawn for several packages if desired.

When an order is filled an advice will be sent to purchaser of food draft. Food Drafts must be presented within ninety days from issue, at expiry of which they may be cancelled and refunded to purchasers. This plan for relief is endorsed by the Governments of Poland, Austria, Hungary, Czechoslovakia and Germany, and the officials of the Governments are heartily endeavoring to impress on residents on this side of the Atlantic that it is useless to remit money in the hope of improving the food situation of families in Central and Eastern Europe.

Fatally Shot In Power Plant

ORILLIA, March 6.—Robert Ironsides, operator at the Orillia Power plant at Swift Rapids, Severn River, twenty miles from here, was found dangerously wounded at the plant early today by Superintendent George Page, with bullet wounds in face, shoulder and stomach. Because of the difficulty in securing medical aid little can be held out for his recovery.

Ironsides, who lives in Orillia, is a returned soldier having served with the 36th Battalion. No motive for the shooting can be ascertained the police say, who are searching for the assailant.

TURKS TRIED TO HOLD UP BRITISH FORCE

London, March 6—Turkish forces in Asia Minor threatened on February 19 to prevent the movement of a detachment of British troops from the town of Ismid, southwest of Constantinople, according to advices received at the War Office here. Several British cruisers and infantry reinforcements were rushed to the scene and the War Minister at Constantinople was notified that force would be employed if the British were prevented from occupying territory placed under their control by the Peace Conference. After a brief delay the Turks yielded, it is reported.

When Ice Melts Many Freight Cars Back To Canada

WASHINGTON March 6—Canada is renewing insistently her demands for 10000 freight cars, owned by her railways and now in the United States, be returned, and bringing pressure to bear on the car service section of the American Railway Association. It has even been said here that Canada will not permit more cars to cross the border until those in this country are sent back, although no such ultimatum has been received by the car service division.

"The greatest relief we could have from the situation would be ten days of good weather in the New England States, so we could get the car into that territory and through to Canada," said an official today. He said the car movement to eastern Canada was chiefly through Maine and New Hampshire, which were now ice-locked and snowbound.

Canadian Cars Since 1918-19

"Canadian cars have been crowding into this country since the winter of 1918-19," he continued "The weather, however, has been severe, everyone knows, was mild, and the car movement was not hampered by weather conditions.

"The largest number of Canadian freight cars in this country during 1919 was 45,970 on May 1 This number steadily decreased until on November 15, 19870 were 17,522. The cars were being returned right along and the number lessening until the last heavy storms. Since that time there has been a slight increase.

"This increase has been due to complete or part paralysis of railroad operation.

"I do not consider 17,000 excess Canadian cars in this country a large number, or anything unusual. Cars are scattered over the country, and it is well known that a railroad which originates traffic can never expect to keep all of its cars on its own rails. We try to return cars to Canada right along but I do not believe that we will ever get back all of her cars."

Return the Empties

According to official instructions have been given to all railroads to return cars to Canada as soon as unloaded, and not to use them in this country under routings. Requests from freight congested territory for Canadian cars for a few weeks have been refused.

"We want to get the cars back to Canada," added the railway man. "Not know there is a demurrage charge of 90 cents per day on each car left in this country, so you can see there is no reason not to return them as soon as possible. They cannot be used there to make up for shortage of cars caused by Canadian systems, so there is no reason in retaining them beyond the necessary time."

New York funds declined to 12 31-32 at the close.

Sterling has made a further advance in New York to $3.65

THE BEST BUSINESS TONIC.

Do you wish to increase your business?. We'll give you the answer —we'll tell you how to do it. Increase your advertising, and watch it grow. What! Do you doubt our statement Ask some of the biggest concerns in the world. They'll tell you we speak the truth. Think about this, and ask yourself every day of the week if you are advertising enough. May we not come in counsel with you to help solve some of your advertising problems? Call on us—let us talk it over anyway. You know a whole lot that will be of great value to you.

Hollinger's Net Profit $2,321,290

Ore Reserves Total 4,178,580 -Tons, Having Value of $37,816,990

The Hollinger Consolidated Gold Mines Limited during the year ending December 31st, 1919, shipped all its gold bullion, except part of December to the mint at Ottawa, the company receiving payment in New York funds for the sale of which it derived considerable profit.

"The demand for gold to provide an adequate backing for the highly inflated issue of paper money now outstanding, already greatly becomes daily more insistent," says Mr. J. P. Timmins, the president, in the annual report which was mailed to shareholders. "We are ready to supply this demand and to add to the gold reserves of Canada to the fullest extent of our ability and the capacity of the mine, but, before we can do so, the disadvantages from which the gold-mining industry has suffered since the commencement of the war must be improved or entirely removed. There must also be a more abundant supply of efficient labor and an appreciable reduction in the cost of all materials and supplies used by us, otherwise it will not be possible to greatly increase our output along sound economic lines, which it is the duty of every one would be grateful in attempting to carry out."

SOME INTERESTING FIGURES

The balance carried forward is $2,670,577.68. The tonnage milled yielded $6,722,260.81. Other income makes a total of $7,263,697.21. Working expenses absorbed $3,222,817.11. Municipal, Provincial and Dominion of taxes for 1918 and reserve for Dominion of Canada 1919 taxes $286,572.65, and depreciation and depletion, $1,427,497.10 we all $1,741,940.11 which leaves a net profit of $2,321,290.67, out of which we paid $1,722,000.00 in dividends, and added $299,290.67 to surplus account.

A year ago the net profit was $2,758,293.67 to surplus account.

A year ago the net profit was $2,758,863.01.

Mr. Timmins points out that the labor situation has not improved to the extent anticipated at the beginning of the year. Present efficiency has by no means been attained and there is still a serious shortage of both skilled and unskilled labor. The average number of men employed was 1,207, a gain of 146.

Ready To Murder Loyal Subjects

200,000 Sinn Feiners in Ireland More Malignant Than Ever

LONDON, March 6.—More than 200,000 Sinn Feiners are all ready to murder the loyal subjects in Ireland," declared Ian MacPherson, Chief Secretary for Ireland, in the House of Commons in the course of an unprecedented announcement of Irish Republican activities.

"I would not be surprised if, after publication of this debate many loyal and efficient officials were endangered. We are up against a formidable conspiracy in Ireland. The 1916 rebellion has not been stamped out yet. The Sinn Fein spirit is more malignant than it was ever been. I intend to do my utmost to maintain law and order.

"The Government has no intention of bringing Lord Mayor Kelly (Dublin) and other deported prisoners to trial," he added.

MacPherson's statement was elicited by the charge of Capt. Wedgewood Benn that the Chief Secretary was inspiring outrages in Ireland.

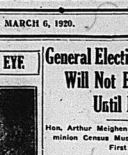
Have Less "Pep" Than Our Fathers

Present Generation is Overeating Without Increase in Energy

Paris, March 6—The present generation is overeating, without, however, recording an increase in energy and activity. In fact, we have considerably less "pep" than our mothers and fathers had at our age.

Such is the conclusion of the Academy of Medicine, following a detailed study of the subject by Prof. Charles P. Rechet. Since 1832, he shows the individual consumption of potatoes has been tripled that of meat doubled, and people drink six times as much coffee as they did 88 years ago. Statistics of the Biological Society show that an increase in food consumption is never accompanied by an increase in production.

IN THE PUBLIC EYE



HERBERT LANGLOIS
Vice-President Standard Bank of Canada, Office: 15 Toronto Street, Toronto, Ont.

ECONOMY IN BRANTFORD.
Little Construction Work Will Be Undertaken This Year.

Brantford, March 6.—Because of the financial situation, the expenditure will be kept down to the lowest possible level. No permanent construction will be done this year, not even the West street pavement, which connects up with the county improved highway. The extension to the Brant Sanitarium may be laid over until next year. An increase in assessment is foreshadowed.

Last Minute Telegraph Briefs

Food Shortage in Egypt

London, March 6.—Egypt is threatened with a serious food shortage, the Exchange telegraph correspondent at Cairo reports in a despatch received today. The hoarding of supplies has again been placed by the food department in the hands of the Board of Control.

Attack Finland

London, March 6—The Bolshevik Army began a new attack on Finland, the Central News correspondent at Helsinfors reported. After heavy artillery bombardment on Wednesday they attacked Finnish position at Sulajevi.

Skirmishing With Tribesmen

Constantinople, March 6—Turkish-British forces in Mesopotamia oil regions, particularly near Kermuk and Mosul have been engaged in constant skirmishing with tribesmen and Turkish irregulars, the opposition of these forces being similar to that encountered by the French at Aleppo, Marash and other points in Cilicia.

Exchange Lower

New York, March 6—The opening quotation on demand bills for England pound sterling were made at $3.66½ or five cents below yesterday's closing figure. Slight declines were registered in France and lire checks, marks were quoted at $1.06.

CONDITIONS IN CANADA AS BAD AS IN IRELAND?

London, March 6—The third reading of the War Emergency Laws continuance bill gave an opportunity for a strong attack on the Irish administration by the Labor members replying to a question, the Irish Secretary said that it seemed to be thought that Ireland alone had to endure these regulations. Canada has issued regulations more stringent than any in the United Kingdom, making guilty of an offence any person or association having the purpose of bringing about Governmental, industrial, or economic changes by force or violence. J. H. Thomas asked about the Winnipeg strike and the Irish Secretary replied that "That was settled by means of this regulation." He added that it showed there might be conditions prevailing in Canada as bad as in Ireland, but Canada had the courage to get Parliamentary powers and means to cope with them. The third reading was carried by 291 to 52.

WORST TYPHUS EPIDEMIC IN WORLD'S HISTORY

New York, March 6—Ireland is confronted with the worst typhus epidemic in the history of the world, the American Relief Administration was informed by Colonel Gilchrist, head of the American anti-typhus expedition in Europe. The cable says that thousands of cases are being imported into Poland from the Ukraine and the east by refugees and released prisoners of war from Russia.

General Election Will Not Be Held Until Next Year

Hon. Arthur Meighen Declares Dominion Census Must Be Taken First

OTTAWA, March 6—No election until 1921 is the present decision of the Government. That decision is expressed in the declaration of Hon. Arthur Meighen, which appears in Hansard as follows:

"I appeal to honorable gentlemen everywhere to allow Western Canada to get its representation, which it assuredly will, because there is no intention to have an election until an opportunity is provided to give Western Canada its full share of representation after the census is taken. I appeal to all to repudiate the resolution and to vote for stable, firm and honest government."

In this contention Mr. Meighen and the Government will be supported by all but the Opposition and the new Parmer's party of twelve.

Rev. Dr. Cody Will Tender Resignation

Special Despatch to The Intelligencer
Canadian Press Limited

TORONTO, March 6—Dr. Cody, Minister of Education in the late Hearst Government is giving up his seat in the Legislature. The resignation of the member for east Toronto riding has not been handed in as yet but it is stated positively that he has made up his mind to resign from politics and that his formal resignation will be in the hands of Hon. G. Howard Ferguson, Liberal-Conservative leader, probably on Monday or Tuesday. Dr. Cody has already been in touch with Mr. Ferguson and has furnished him with his reason for dropping out.

Late Telegraph Briefs

Canadian Press Limited

The allies according to the London Daily Express, have decided to occupy Constantinople.

Dr. Grant, Minister of Education, will hand in his resignation either Monday or Tuesday next.

The Bar of U. S. Railways Hines issued the statement that the country is fifty million tons short on coal. Railroads must give preference for coal over all other freight.

J. Austin Chamberlain, Chancellor of the Exchequer, announced that Britain and France have decided not to renew 1915 loan with United States but will take steps to pay same.

Robert H. Bowes, K.C., for West Toronto, dropped dead at his home 52 Pottle Place.

Farmer and Labor members of the Provincial Government met in a caucus at the Parliament Buildings, which is to be introduced at the approaching session.

Every species of animal, the catalina has been obtained by crossing buffalo and common cattle.

The Bow River, White River, Ont., are dying of influenza, with no one to care for the sick or bury the dead.

Mrs. Cecil Rhodes, widow of Cecil Rhodes, the empire builder, died at Cape Town Council, died of a stroke following about two weeks' illness of pneumonia.

R. Doyle of South Bay was killed by a train on a crossing while driving in a covered buggy with a young lady. She was rendered unconscious but in whose case internal injuries are feared.

About twelve million dollars' worth of securities were stolen last year from 630 brokerage houses in New York and other cities.

April 3 has been tentatively fixed as the date of the departure of Sir Sam Hughes, Colonel, for British Ambassador to the United States, for New York.

J. Austen Chamberlain British Chancellor of teh Exchequer has announced that Britain and France have decided not to renew the Anglo-French loan issued in the United States in 1915 and are taking steps for its repayment.

Edmonton beat Kingston 2 to 1 in Kingston last night in the final of the O.H.A. intermediate final games.

The Pacific Coast League has again requested that the Stanley Cup games be played out on the we of the West ern winners.

Kitchener and the Granites of Toronto battled for thirty minutes overtime in their "sudden death" game at Toronto last night, when play was abandoned with teh score at 1 to 1. Teams will play again on Wednesday night.

Cilician Massacre Will Be Expensive For Turkey

ALLIES FRAMING TURKISH PEACE SETTLEMENT INFLUENCED BY BRUTAL MASS MURDER OF ARMENIANS —NARROWER LIMITS FOR TURKEY AND NO ARMY PERMITTED.

Special Despatch to The Intelligencer, Canadian Press, Limited

LONDON, March 6.—There is a likelihood that the Cilician massacre may cost Turkey much of what the Treaty of Peace would otherwise have left out, according to expressions heard in inner circles at Whitehall, where Allied Foreign Ministers continue framing the Turkish settlement. It is believed that among other things proposed the boundary from Enos, on the Aegean Sea, to Nidia, on the Black Sea, may be abandoned, and the line may be drawn much further east. This would limit Turkey's possessions in Europe to a narrow peninsula north of the Sea of Marmora. France and Great Britain are credited with being in agreement in this respect, but there is less certainty expressed with regard to Italy's attitude., and the matter is yet to be settled definitely. Another effect of the Cilician outrage is said to be a unanimous sentiment among the members of the Foreign Ministers' Council towards totally Deputing Turkey of an army and permitting her to maintain only a force of gendarmes. This scheme seemed recently to be doomed to abandonment, but it is now said to be probably the solution of the question.

Seventeen Million Dollars For Hydro Power Scheme

RETURN OF SIR ADAM BECK FROM ENGLAND FOCUSES ATTENTION UPON HUGE HYDRO POWER AND RADIAL PROGRAM.

Special Despatch to The Intelligencer, Canadian Press, Limited.

TORONTO, March 6.—Seventeen million dollars will be required from the province and various municipalities of Ontario to carry out a series of Hydro power schemes which are expected to go ahead now that Sir Adam Beck, chairman of the Ontario Hydro Commission, has returned fro mthe Old Country. Much of this money will be needed for the proposed Hydro radial railroad in western Ontario, and the development of new water powers in eastern and northern Ontario.

RATEPAYERS WANT TO KNOW

In Friday's issue of The Intelligencer attention was called editorially to the "Greater Budget Than Has Been," as tabled in the Belleville City Council, representing estimates of proposed expenditure this year totalling one million three hundred thousand dollars. We pointed out the necessity of the City Council attacking this huge aggregate of probable expenditure with a large and sharp axe. That this suggestion accurately reflects the opinion of many thinking ratepayers is evidenced by direct approval manifested over the telephone and personally by prominent ratepayers and the general trend of conversation on the street and in stores and offices today. The estimates were brought down at the last meeting of the City Council and duly published and featured in The Intelligencer, and while the ratepayers no doubt have been thinking seriously of the possible tax rate ever since, they have more or less generally suffered in comparative silence. The Intelligencer in bringing the matter up prominently does so with the purpose of having the question of civic expenditures this year thoroughly discussed, to the end that the members of the City Council will be able to properly gauge public opinion and avoid possible mistakes.

Every taxpayer of Belleville is loaded to capacity with a personal expense sheet, controllable and uncontrollable, which is top-heavy now and can not take in higher taxes without overbalancing in many instances.

The duty of the City Council of Belleville this year is to see how low they can keep the tax rate, consistent with good business principles, and how few new expenditures can be incurred.

One of the worst business features of civic government by council is the fact that every councillor champions some particular public work and has plans which he wishes to work out for the good of a few or for the general good, regardless of the expenditure of the ratepayers' money. Every councillor thinks that his ideas are the most progressive and the most necessary and well worth the money of the ratepayers involved. Perhaps he views the individual spending programs of the other councillors as hardly worth considering and rather a waste of good money, but he is very apt to put them on the back and vote for their resolutions so that they will vote for his. The result often is that there is a large expenditure, large taxes and very little that will live to show for it.

Financial Statement Wanted.

The ratepayers are more or less in the dark as to the financial condition of the city, as the auditor's report for 1919 has not been published yet. The councillors for 1920 would make a good start by taking the ratepayers entirely into their confidence with the publication of a comprehensive financial statement of the city's condition January 1, 1920, and then ascertain public opinion and get a mandate as to the policy of expenditure this year.

Another proposition before the City Council mentioned in The Intelligencer's previous article is the purchase or erection of a new Home for the Friendless. This involves a large sum of money and is at present in the hands of a committee of the Council for report, and can be discussed in these columns later.

No Axe to Grind.

The Intelligencer has no axe to grind, other than the general interest of its readers and the paying of a considerable sum in taxes each year for the privilege of living and doing business in

(Continued on Page Three)

THE WEATHER

Northwest winds fair and cold today and on Sunday.

The Daily Intelligencer.

LET THERE BE HARMONY IN THINGS ESSENTIAL—LIBERTY IN THINGS NOT ESSENTIAL—CHARITY IN ALL.

Established 1836—
82 Years' Continuous Business Is Guarantee for Square Deal.
TICKELL & SONS CO.
Furniture and Undertaking.
Phones: Office, 2; Residence, 280.

BELLEVILLE, ONTARIO, SATURDAY, MARCH 6, 1920.

France Objects to Modification of The Treaty of Versailles

NOT IN POSITION TO MAKE CONCESSIONS THAT WOULD AFFECT HER OWN ECONOMIC INTERESTS TO ANYONE, LEAST OF ALL TO GERMANY.

PARIS, March 6—The French Government will make determined opposition to any revision of the treaty of Versailles, that would modify her claims on Germany, it was learned.

The attitude of the French Government, according to the official point of view, is in perfect accord with the sentiments of the new Chamber of Deputies. It is held that any further concessions by the French Government to Germany would not be tolerated by Parliament, and, if made, the Government would be overthrown.

The French official view of the economic situation, it was stated in authoritative circles, is quite the same as that set forth in London, that is, that all Europe must be put on a proper basis. The French, however, it was pointed out, are beginning to think their Allies have forgotten that France herself is not on a prosperous basis, and not in a position to make concessions that would affect her own economic interests to anyone, least of all to Germany.

Food Drafts For Starving Children

Administered by and for the Profit of the European Children's Fund

The American Relief Administration has arranged that orders on their Central European warehouses for food can be sent by residents of Canada to relatives in those countries. These orders can be obtained through the offices of the Bank of Montreal who have agreed to co-operate in this benevolent object without any profit—deliveries beyond the warehouses are made by the governments of the countries concerned but this extra distribution would need to be arranged for and paid for by the beneficiaries of the Food Drafts. In some cases the $10 parcel (24½ pounds flour, 8 lbs. beans and 8 cans milk) or an equivalent food value, can be forwarded by mail at small cost. There are four different parcels, two costing $10, each in New York and two costing $50, each in New York. Food Drafts may be drawn for several packages if desired. When an order is filled an advice will be sent to purchaser of food draft. Food Drafts must be presented within ninety days from issue, at expiry of which they may be cancelled and refunded, to purchasers. This plan for relief is endorsed by the Governments of Poland, Austria, Hungary, Czechoslovakia and Germany, and the officials of the new Governments are endeavoring to impress on residents on this side of the Atlantic that it is useless to send money with the hope of improving the food situation of families in Central and Eastern Europe.

When Ice Melts Many Freight Cars Back To Canada

WASHINGTON March 6—Canada is renewing insistently her demands for 14,000 freight cars, owned by her railways and now in the United States, be returned, and bringing pressure to bear on the part of the division of the American Railway Association. It has even been said here that Canada will not permit more cars to cross the border until those in this country are sent back, although no such ultimatum has been received by the car service division.

"The greatest relief we could have from the situation would be ten days of good weather in the New England States, so we could get the cars into that territory and through to Canada," said an official today. He said the car movement to eastern Canada was chiefly through Maine and New Hampshire, which were now ice-locked and snowbound.

Canadian Cars Since 1918-19

"Canadian cars have been crowding into this country since the winter of 1918-19," he continued "The weather, however, last winter, as everyone knows, was mild, and the car movement was not hampered by severe conditions.

"The largest number of Canadian freight cars in this country during 1919 was 48,970 on May 1 This number steadily decreased until on November 15, there were 17,633. The cars are being returned right along and the number lessening until the last heavy storms. Since that time there has been a slight increase.

This increase has been due to complete or part paralysis of railroad operations.

"I do not consider 17,000 excess Canadian cars in this country a large number, or anything unusual. Canada is producing country, and it is well known that a railroad which originates traffic will never equal in keep all of its car on its own rails. We try to return cars to Canada right along but I do not believe that we will ever get back all of her cars.

Return the Empties

Accordingly, other official instructions have been given to all railroads to return cars to Canada as soon as unloaded and not to use them in the meantime for other routings. Requests from freight congested territory for Canadian cars for a few weeks have been refused.

"We want to get the cars back to Canada," added the railway man.

"You know there is a demurrage charge of 90 cents per day on each car kept in this country, so you can see there is no reason not to return them as soon as possible. They cannot be used there to make up for shortage of cars belonging to American systems, so there is no reason in retaining them beyond the necessary time."

New York funds declined to 12 31-32 at the close.

Sterling made a further advance in New York to $3.66

Fatally Shot In Power Plant

ORILLIA, March 6.—Robert Ironsides, operator in the Orillia Power plant at Swift Rapids, Severn River twenty miles from here, was found dangerously wounded at the plant early today by Superintendent George Page, with bullet wounds in face, shoulder and stomach. Because of the difficulty in securing medical aid little hope is held out for his recovery.

Ironsides, who lives in Orillia, is a returned soldier having served with the 58th Battalion. No motive for the shooting can be ascertained the police say, who are searching for the assailant.

TURKS TRIED TO HOLD UP BRITISH FORCE

London, March 5—Turkish forces in Asia Minor threatened on February 19 to prevent the movement of a detachment of British troops from the port of Ismid, southwest of Constantinople, according to advices received at the War Office here. Several British cruisers and infantry reinforcements were rushed to the scene and the War Minister at Constantinople was notified that force would be employed if the British were prevented from occupying territory placed under their control by the Peace Conference. After a brief delay the Turks yielded, it is reported.

THE BEST BUSINESS TONIC.

Do you wish to increase your business? We'll give you the answer —we'll tell you how to do it. Increase your advertising, and watch it grow. What! Do you doubt our statement Ask some of the biggest concerns in the world. They'll tell you we speak the truth. Think about this, and ask yourself every day of the week if you are advertising enough. May we not come in counsel with you to help solve some of your advertising problems? Call on us—let us talk it over anyway. We know a whole lot that will be of great value to you.

Hollinger's Net Profit $2,321,290

Ore Reserves Total 4,178,580 -Tons, Having Value of $37,816,990

The Hollinger Consolidated Gold Mines Limited during the year ending December 31st, 1919, shipped all its gold bullion, except part of December to the mint at Ottawa, the company receiving payment in New York funds from the sale of which it derived considerable profit.

"The demand for gold to provide an adequate backing for the highly inflated issue of paper money now outstanding, already great, becomes daily more pressing," says Mr. X. A. Dinsdale, the president, in the annual report which was mailed to shareholders. "We are ready to supply this demand and to add to the gold reserves of Canada to the fullest extent of our ability and the capacity of the mine, but, before we can do so, the disbursements, from which the gold mining industry has suffered since the commencement of the war must be improved or entirely removed. There must also be a more abundant supply of efficient labor and an appreciable reduction in the cost of all materials and supplies used by us, otherwise it will not be possible to greatly increase our output along sound economic lines, which is the only policy we would feel justified in attempting to carry out."

SOME INTERESTING FIGURES

The balance carried forward is: $2,670,577.68. The tonnage milled yielded $6,722,926.81. Other income makes a total of $7,063,097.21. Working expenses absorbed $3,222,617.11. Municipal, Provincial and Dominion of Canada taxes for 1918 and reserve for Dominion of Canada 1919 taxes $286,572.65, and depreciation and depletion, $1,232,270.40 in all $4,741,801.16 which leaves a net profit of $2,321,296.67, out of which we paid $1,722,000.00 in dividends, and added $299,296.67 to surplus account.

A year ago the net profit was $2,229,295.67 to surplus account.

A year ago the net profit was $2,288,863.01.

Mr. Timmins points out that the labor situation has not improved to the extent anticipated at the beginning of the year. Per cent efficiency has by no means been attained and there is still a serious shortage of labor in the mines and smelter. The average number of men employed was 1,206, a gain of 106.

Ready To Murder Loyal Subjects

200,000 Sinn Feiners in Ireland More Malignant Than Ever

LONDON, March 6—"More than 200,000 Sinn Feiners are all ready to murder the loyal subjects in Ireland," declared Ian MacPherson, Chief Secretary for Ireland, in the House of Commons in the course of an impassioned denouncement of Irish Republican activities.

"I would not be surprised if, after publication of this debate many loyal and efficient officials were outnumbered. We are up against a treason that is malignant in Ireland. The 1916 rebellion has not been stamped out yet. The Sinn Fein spirit is malignant than it has ever been. I intend to do my utmost to maintain law and order.

"The Government has no intention of bringing Lord Mayor Kelly (Dublin) and other deported prisoners to trial," he added.

MacPherson's statement was elicited by the charge of Capt. Wedgewood Benn that the Chief Secretary was inspiring outrages in Ireland.

Have Less "Pep" Than Our Fathers

Present Generation is Overeating Without Increase in Energy

NEW YORK, March 6—The present generation is overeating, without, however, recording an increase in energy and activity. In fact, we have considerably less "pep" than our mothers and fathers had at our age.

Such is the conclusion of the Academy of Medicine, following a detailed study of the subject by Prof. Charles F. Bechet. Since 1832, he shows the individual consumption of potatoes has been tripled that of meat doubled, and people drink six times as much coffee as they did 88 years ago. Statistics of the Biological Society show that an increase in food consumption is never accompanied by an increase in production.

IN THE PUBLIC EYE



HERBERT LANGLOIS
Vice-President Standard Bank of Canada, Office: 15 Toronto Street, Toronto, Ont.

ECONOMY IN BRANTFORD.

Little Construction Work Will Be Undertaken This Year.

Brantford, March 6—Because of the financial situation, the expenditure will be kept down to the lowest possible level. No permanent construction will be done this year, not even the West street pavement, which connects up with the county improved highway. The election to the Brant Sanitarium may be held over until next year. An increase in assessment is foreshadowed.

Last Minute Telegraph Briefs

Food Shortage in Egypt

London, March 6—Egypt is threatened with a serious food shortage, the Exchange telegraph correspondent at Cairo reports in a despatch received today. The handling of supplies has again been placed by the food department in the hands of the Board of Control.

Attack Finland

London, March 6—The Bolshevki have begun a new attack on Finland, the Central News correspondent at Helsinfors reported. After heavy artillery bombardment the Bolshevki they attacked Finnish position at Sutjervi.

Skirmishing With Britishers

Constantinople, March 6—Turkish-British forces in Mesopotamia oil regions, particularly near Kirkuk and Mosul have been engaged in constant skirmishing with tribesmen and Turkish irregulars, the opposition of these forces being similar to that encountered by the French at Aleppo, Marash and other points in Cilicia.

Exchange Lower

New York, March 6—The opening quotation on demand bills for English pound sterling were made at $3.68½ or five cents below yesterday's closing figure. Slight declines were registered in France and lire checks, marks were quoted at $1.66.

CONDITIONS IN CANADA AS BAD AS IN IRELAND!

London, March 6—The third reading of the Emergency Laws continuance bill gave an opportunity for a strong attack on the Irish situation in the House yesterday. Replying to a question, the Irish Secretary said that it seemed to be thought that Ireland alone had to endure these regulations. Canada has issued regulations more stringent than any in the United Kingdom, making guilty of an offence any person or association having the purpose of bringing about Governmental, Industrial, or economic changes by force or violence. J. H. Thomas asked about the Winnipeg strike and Mr. Bonar Law replied that "That was settled by means of this regulation." He added that it showed there might be conditions prevailing in Canada as bad as in Ireland, but Canada had the courage to take precautions against severe regulations to cope with them. The third reading was carried by 291 to 52.

WORST TYPHUS EPIDEMIC IN WORLD'S HISTORY

New York, March 6—Poland is confronted with the worst typhus epidemic in the history of the world, the American Relief Administration was informed by Colonel Gilchrist, head of the American anti-typhus expedition in Europe. The cable says that thousands of cases are being imported into Poland from the Ukraine and the east by refugees and released prisoners of war from Russia.

General Election Will Not Be Held Until Next Year

Hon. Arthur Meighen Declares Dominion Census Must Be Taken First

OTTAWA, March 6—No election until 1921 is the present decision of the Government. That decision is expressed in the declaration of Hon. Arthur Meighen, which appears in Hansard as follows:

"I appeal to honorable gentlemen everywhere to allow Western Canada to get its representation, which is assuredly well, because there is no intention to have an election until an opportunity is provided to give Western Canada its full share of representation after the census is taken. I appeal to all to repudiate the resolution and to stand by stable, firm and honest government."

In this contention Mr. Meighen and the Government will be supported by all but the Opposition and the new Farmer's party of twelve.

Rev. Dr. Cody Will Tender Resignation

Special Despatch to The Intelligencer Canadian Press Limited

TORONTO, March 6—Dr. Cody, Minister of Education in the late Hearst Government is giving up his seat in the Legislature. The resignation of the member for Southern Toronto has not been handed in as yet but it is stated positively that he has made up his mind to retire from politics and that his formal resignation will be in the hands of Hon. G. Howard Ferguson, Liberal Conservative leader, probably on Monday or Tuesday. Dr. Cody has already been in touch with Mr. Ferguson and has furnished him with his reason for dropping out.

Late Telegraph Briefs

Canadian Press Limited

The allies according to the London Daily Express, have decided to occupy Constantinople.

Dr. Cody, Minister of Education, will hand in his resignation either Monday or Tuesday, next.

Sir Joseph Cook, Railways Hines Issued the statement that the country is fifty million tons short on coal, that England and give preference for coal over all other freight.

J. Austin Chamberlain, Chancellor of the Exchequer, announced that Britain and France have decided not to renew 1915 loan with United States but will take steps to pay same.

Robert H. Bones, K.C., for West Toronto, dropped dead at his home 52 Park Drive, yesterday.

Farmer and Labor members of the Provincial Government met in a caucus to discuss the situation which is to be introduced at the approaching session.

Every species of animal, the cattalo has been obtained by crossing buffalo and common cattle.

The Bow River, White River, Ont., are dying of influenza, with no one to care for the sick or bury the dead.

"Is there a doctor in the house?" cry Otago Town Council," died of a stroke following about two weeks' illness of pneumonia.

E. Doyle of North Bay was killed by a train on a crossing while driving in a covered buggy with a young lady companion, who was rendered unconscious but in whose case internal injuries are feared.

About twelve million dollars' worth of securities were stolen last year from 600 brokerage houses in New York and other cities.

April 24 has been tentatively fixed as the date of the departure of Sir Sam Hughes and Colonel Gobbs, the new British Ambassador to the United States, for New York.

J. Austen Chamberlain British Chancellor of teh Exchequer has announced that Britain and France have agreed to renew the Anglo-French loan passed in the United States in 1915 and are taking steps for its payment.

Collingwood beat Kingston 2 to 1 in Kingston last night in the first of the O.H.A. intermediate series.

The Pacific Coast League has again requested that the Stanley Cup games be played out on the ice of the West ern winners.

Kitchener and the Granites of Toronto battled for thirty minutes overtime in their "sudden death" game at Toronto last night, when play was abandoned with teh score 3 to 3. The teams will play again on Wednesday night.

Cilician Massacre Will Be Expensive For Turkey

ALLIES FRAMING TURKISH PEACE SETTLEMENT INFLUENCED BY BRUTAL MASS MURDER OF ARMENIANS —NARROWER LIMITS FOR TURKEY AND NO ARMY PERMITTED.

Special Despatch to The Intelligencer, Canadian Press, Limited

LONDON, March 6.—There is a likelihood that the Cilician massacre may cost Turkey much of what the Treaty of Peace would otherwise have left out, according to expressions heard in inner circles at Whitehall, where Allied Foreign Ministers continue framing the Turkish settlement. It is believed that among other things proposed the boundary from Enos, on the Aegean Sea, to Nidia, on the Black Sea, may be abandoned, and the line may be drawn much further east. This would limit Turkey's possessions in Europe to a narrow peninsula north of the Sea of Marmora. France and Great Britain are credited with being in agreement in this respect, but there is less certainty expressed with regard to Italy's attitude., and the matter is yet to be settled definitely. Another effect of the Cilician outrage is said to be a unanimous sentiment among the members of the Foreign Ministers' Council towards totally Depriving Turkey of an army and permitting her to maintain only a force of gendarmes. This scheme seemed recently to be doomed to abandonment, but it is now said to be probably the solution of the question.

Seventeen Million Dollars For Hydro Power Scheme

RETURN OF SIR ADAM BECK FROM ENGLAND FOCUSES ATTENTION UPON HUGE HYDRO POWER AND RADIAL PROGRAM.

Special Despatch to The Intelligencer, Canadian Press, Limited.

TORONTO, March 6.—Seventeen million dollars will be required from the province and various municipalities of Ontario to carry out a series of Hydro power schemes which are expected to go ahead now that Sir Adam Beck, chairman of the Ontario Hydro Commission, has returned fro mthe Old Country. Much of this money will be needed for the proposed Hydro radial railroad in western Ontario, and the development of new water powers in eastern and northern Ontario.

RATEPAYERS WANT TO KNOW

In Friday's issue of The Intelligencer attention was called editorially to the "Greater Budget Than Has Been," as tabled in the Belleville City Council, representing estimates of proposed expenditure this year totalling one million three hundred thousand dollars. We pointed out the necessity of the City Council attacking this huge aggregate of probable expenditure with a large and sharp axe. That this suggestion accurately reflects the opinion of many thinking ratepayers is evidenced by direct approval manifested over the telephone and personally by prominent ratepayers, and the general trend of conversation on the street and in stores and offices today. The estimates were brought down at the last meeting of the City Council and duly published and featured in The Intelligencer, and while the ratepayers no doubt have been thinking seriously of the possible tax rate ever since, they have more or less generally sulked in their tents in silence. The Intelligencer in bringing the matter up prominently does so with the purpose of having the question of civic expenditures this year thoroughly discussed, to the end that the members of the City Council will be able to properly gauge public opinion and avoid possible mistakes.

Every ratepayer of Belleville is loaded to capacity with a personal expense sheet, controllable and uncontrollable, which is topheavy now and can not take in higher taxes without overbalancing in many instances.

The duty of the City Council of Belleville this year is to see how low they can run the City, consistent with good business principles, and how few new expenditures can be incurred.

One of the worst business features of civic government by council is the fact that every councillor champions some particular public work and has plans which he wishes to work out for the good of a few or for the general good, regardless of expenditure of the ratepayers' money. Every councillor thinks that his ideas are the most progressive and the most necessary and well worth the money of the ratepayers involved. Perhaps he views the individual spending programs of the other councillors as hardly worth considering and rather a waste of good money, but he is very apt to put them on the back-stand only for their resolutions so that they will vote for his. The result often is that there is a large expenditure, large taxes and very little that will live to show for it.

Financial Statement Wanted.

The ratepayers are more or less in the dark as to the financial condition of the city, as the auditor's report for 1919 has not been published yet. The councillors for 1920 would make a good start by taking the ratepayers entirely into their confidence with the publication of a comprehensive financial statement of the city's condition January 1, 1920, and then ascertain public opinion and get a mandate as to the policy of expenditure this year.

Another proposition before the City Council mentioned in The Intelligencer's previous article is the purchase or erection of a new Home for the Friendless. This involves a large sum of money and is at present in the hands of a committee of the Council for report, and can be discussed in these columns later.

No Axe to Grind.

The Intelligencer has no axe to grind, other than the general interest of its readers and the paying of a considerable sum in taxes each year for the privilege of living and doing business in

(Continued on Page Three)

GRIFFIN PICTURES

DIRECTION JOHN & PETER F. GRIFFIN

This Mon. & Wed. Mar. 8 & 10



ROMANCE OF TARZAN



THE CONCLUDING CHAPTERS OF "TARZAN OF THE APES," FROM THE BOOK BY EDGAR RICE BURROUGHES.

It's Crashing Drama and Wild Beauty Will Hold You Spellbound.

A CAST OF SCREEN ARTISTS, HEADED BY ELMO LINCOLN, ENID MARKEY, AND CLEO MADISON.

You will see Tarzan rescue a white man from the jaws of an infuriated lion, and dispatch the beast before your eyes with a sheath-knife.
You will see Tarzan fight six savage cannibals at one time, and dispose of them with his naked hands.
You will see Tarzan himself rescued from death by a gigantic wild elephant—his faithful friend Tantor.
You will see Tarzan fight the greatest battle of his career in a crowded ballroom to protect the honor of the beautiful American girl for whose love he has left the jungle.

More Thrilling than "Tarzan of the Apes"

A SELECTED PROGRAM OF COMEDY AND VARIED PLAYS IN ADDITION TO ABOVE

BOYRIL

RATEPAYERS WANT TO KNOW.

(Continued from Page One)

Belleville; but we believe that there should be no large program of expenditure undertaken this year without ascertaining if public opinion will back up such a program. Councillors who are taxpayers to any extent will appreciate this, and we believe that even those councillors whose tax bills are small will be only too glad to start off this year with a clear knowledge of the wishes of the ratepayers. No one wishes to make mistakes, particularly young men who are beginning what may be important public careers. Youthful enthusiasm sometimes bubbles over and causes expensive mopping up, but this is a time when the old heads should have their say and be carefully listened to and their opinions respected.

Ascertain Public Opinion.

The Open Forum of the new Chamber of Commerce could very well occupy itself with the question of civic expenditure this year, and the Forum should be open enough to bring out the views of the citizens of all classes, from Front street to the suburbs.

Public opinion is needed more now than ever before to guide those entrusted with the spending of the money of the ratepayers of Belleville. The Executive Committee, which includes every member of the City Council, met Thursday night and passed upon a number of requests for cash grants. Every request was treated favorably and passed on to the Council meeting Monday night when the same committee as councillors will pass their own recommendations, unless in the meantime they should ascertain that public opinion was unfavorable to any of the recommendations. Then they might sidetrack or kill that particular recommendation.

Lady Social Worker.

There is need of rigid economy and a sharp watch of every dollar of expenditure, the many small amounts constituting leaks which seriously drain the city treasury. As an instance, the Executive Committee recommended that a woman Social Worker, with police status, be employed at a salary of $1,200 per annum. This salary includes, although not mentioned in the report, a Front street office, entailing office expenses. There are no slum districts in Belleville, thanks be, and in the opinion of The Intelligencer the duties of a Social Worker are being well looked after by the Salvation Army, which makes a specialty of going out into the highways and byways and compelling them to come in, besides going into all the nooks and corners of the city, often with a scrub brush, teaching a clean and healthful Christianity in a Social Service way. Until there is more evidence of urgent need of a Social Worker we must remain believers that this work is being well cared for by local organizations. Upon the face of it the expense of a Social Worker seems a small thing, but it is the many small things which make up the great things and help to build a mountain of expenditure which even faith cannot move.

Under the Microscope.

Every item of proposed civic expenditure this year should be carefully scrutinized and not approved unless absolutely necessary. From every indication the civic tax rate this year will be plenty large enough to provide for expenditures absolutely necessary, and a civic administration pledged to economy will receive the approval of the taxpayers.

GRIFFIN'S OPERA HOUSE
Tuesday, March 9th

Trans-Canada Theatres Limited presen The Super-eminent British Actor

MR.

Tyrone Power

In the part made famous by this sterling English actor in Chas. Rann Kennedy's Greatest Play of this age and generation

"The Servant in the House"

and a specially selected company, including

HARVEY HAYS — J. IRVING WHITE
WALTER EDWIN — HAROLD DE BECKER
MISS ALMA CHESTER — MISS CHELA KNIGHT
and others

Seats Monday, Griffin's, 10 a. m.

PRICES: $1.50, $1.00, 75c and 50c. Boxes $2.00



PALACE

Direction John & Peter F. Griffin

Next Monday to Wed. Matinee Daily

Constance Talmadge and **Harrison Ford** In **Happiness a la Mode**

The first year of married life is the hardest; after that you get used to it.

Three other comedy and varied Plays

Griffin's Opera House, Tues. Mar. 16

After a record week Princess Theatre, Toronto, enroute to His Majesty's Theatre, Montreal

JOHN CURTS FAMOUS MUSICAL COMEDY
AFTER ONE SOLID YEAR IN NEW YORK



with Entire New York Cast

Daintiest Chorus ever seen on any stage — Special Company Orchestra

NOTE The entire Knickerbocker Theatre, New York, cast, chorus, production and special company orchestra will be seen in "Listen Lester."

PRICES - 50c, 75c, $1.00, $1.50, $2.00

Seat Sale Monday, March 15th, Griffin's 10 a. m.

Sport

HOCKEY.

Kingston is hockey crazy over the final with Collingwood in the intermediate O.H.A. series, the first game of which was played Friday night. A crowd of over five hundred fans attended, having bought tickets at a downtown cigar store. Many seeking tickets brought chairs and also their lunch, deferment to take things as easily as possible.

STANLEY CUP GAMES

Montreal, Que., March 6.—The world's series for the Stanley Cup between the champions of the National Hockey Association and the National Hockey Association is now assured, according to an announcement by President Frank Calder of the N.H.A.

President Frank Patrick of the P.C.H.A. wires that his champions will be in Ottawa ready to meet the Senators in the first game on Monday, March 22. This date is rather late, but it is hoped that the weather will hold up and permit of good ice until the end of the month. If the weather does not, should not prove kind to the Ottawa boys, the games will surely still probably be transferred to Toronto, where artificial ice is available.

BEST THREE OUT OF FIVE

The series is the best three games out of five, and alternate rules will be used, the N.H.L. rule ruling in the first game and the Pacific Coast rule in the second. There is very little difference, even in the rules, since the N.H.L. adopted the rather more wide space, except that the Pacific Coast League staff for 40 feet either side of centre for this space and seven men hockey as against 20 feet space in the N.H.L. rinks and six men.

The question of officials will be arranged between the two presidents, and, as was in vogue last year at the bowl, one official will probably act as referee for the whole series.

W. E. Northey, Allan Cup trustee, having received a statement from Secretary Bettcher of the C.A.H.A. to the effect that the constitution of the Association would not permit of the Montreal Bankers League competing in the elimination series, has wired Secretary Quebec not to insist on putting the Bank of Montreal team in the draw as overruled.

HOCKEY RECORD
Senior.

Kitchener.....4 Granites..... 1

(20 minutes overtime. Teams play again on Wednesday.

Intermediate

Collingwood..... 2 Kingston..... 1

Allan Cup Elimination

Quebec..... 5 Ottawa..... 2

Pacific Coast League

Victoria..... 3 Vancouver..... 2

COLLINGWOOD GETS LEAD IN KINGSTON

Kingston March 5—Kingston received a "hefty" bump today when Collingwood took the first of the O.H.A. intermediate final games by 2 to 1. The play was pretty close all the way but the team work won for the visitors. Kingston failed to make its usual third period rally.

After eighteen minutes play in the first period Walton of Collingwood slipped one past Tobin. That was the only goal scored until the third period when Foulis scored Collingwood's second goal. Just before the finish Smith scored Kingston's only goal. The visitors are a heavier team than the locals, and on tonight's performance are a better team. Cook of Kingston, was twice knocked out, and the last time had to be carried off. There were few penalties. The return game is to be played in Collingwood on Monday night. The teams:

Kingston—Goal, Tobin; defence Elmer and Brown; centre, Stewart; wings, Cook and Smith. Spares—Stanton and Derry.

Collingwood—Goal, Cooke; defence, McLeod and Noble; centre, Hughes, wings, Fryer and Walton. Spares—Perns and Foulis.

Referee—Lawson Wiltshead; Judge of play—Willard Box.

ARENA TURNBULL'S

BAND

Monday, Thursday and Saturday Nights

Yankee Jewellers Neatly Swindled

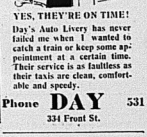
MONTREAL, March 6.—Through an article which appeared in a jewellers' trade journal two weeks ago, which is reproduced below, H. H. Muggley was arrested in the Windsor Hotel today on a charge of securing money under false pretences.

Mr. Peyton, secretary treasurer of Mappin and Webb noticed the article, a few days later the accused came into the store of Mappin and Webb in Montreal. Peyton remembering the article became suspicious, and notified the Burns Detective Agency resulting in the arrest of Muggley this morning. The article referred to follows:

"A swindle resulting in the loss of $5,000 was perpetrated early this week at the store of J. H. Hudson & Co., the largest jewelry dealers of the twin cities. The police of two states are seeking a man who obtained diamonds and other articles of valuable jewelry. The man, who gave the name of H. H. Muggley, of Milwaukee, Wis., represented himself to be an inventor and stock salesman, according to officials of the Hudson concern. The police say that Muggley came to Minneapolis in January as a stock salesman. Business was not unsuccessful. He visited several jewelry firms, introducing himself as an inventor.

Several days ago he called at the Hudson store and after making a few small purchases for cash, ordered diamond and other jewelry to the value of $5,000, for which he tendered a cheque on the Milwaukee Bank. His credentials appeared satisfactory and complete, the cheque was accepted and the goods handed over to him. Yesterday the cheque was returned "No Funds." Description of Muggley was also received from the Wisconsin authorities, asking that the Minneapolis police arrest him on other charges. Elmer Dutton of Wadena, Wis., arrived in the city yesterday to assist in the search for Muggley. Dutton stated that he recently purchased $300 of stock from this man and would be able to identify him."

Approximately 80,000 motor trucks are operating in the area from the Atlantic Ocean to the Pacific and from Canada to Mexico.



YES, THEY'RE ON TIME!

Day's Auto Livery has never failed me when I wanted to catch a train or keep some appointment at a certain time. Their service is as faultless as their taxis are clean, comfortable and speedy.

Phone DAY 531

334 Front St.

YOU LEFT NOTHING UNDONE

that forethought and kindness could do, and every detail was carried out just as our dear departed wished, and we thank you for all you have done.

The above and similar expressions of appreciation for the efficient service we have been able to render, have been given to us many times during our experience as an undertaker.

You cannot do better than call on us when you are in need of undertakers' services.

E. T. THOMPSON

MOTOR AND HORSE EQUIPMENT.

Phone—73 and 1142. 194 Front St.

Opposite Standard Bank.

BASEBALL

In preparation for the coming year of Athletics the G. T. R. Amateur Athletic Association, are holding a meeting Monday evening in the Station Library, when 1920 officers will be elected to carry on the good work which resulted from the Association's activity last year. Now that the baseball is again drawing near we want at least one the minds of the local fans by telling them that the Ontario Champions are still intact, included with additional players, and real support from the citizens they will be in the ring for 1920 stronger than ever. How about the proposed baseball field?

MONTREAL PORTER IN LIQUOR TANGLE

Springfield, Mass., March 6—Austin S. Watkins, of Montreal and Frank H. Floyd of this city, waived examination before a Federal commissioner and were bound over to the Federal grand jury on the charge of illegal transportation of liquor from Canada. Floyd is an employment agent here and Watkins is a Pullman car porter. They were arrested Feb. 25 at the Union railroad station when, it is alleged Watkins was transferring to Floyd 12 quarts of whiskey.

Advertise in The Intelligencer

AUCTION SALE

Monday, March 8, 1920.

at 1.30 o'clock at 47 Canifton Road. Acting under instruction from Mrs. Scott I will sell as follows: House and lot at 47 Canifton Road, 10 rooms, stucco finish, newly decorated, electric light—a dandy home—Lot 100 x 212, outbuildings, stable, pens, hen houses, suitable for boarding house, close to railroad, easy terms—made known at time of sale, also famed oak dining room suite, famed oak den suite, brass beds, springs and mattresses, 2 iron beds complete, 4 dressers and stands, 2 sideboards, centre table, 6 rockers, chairs and tables, kitchen range, carpets, oil cloth linoleum 50 feet hose and stand, curtains, bedding, pictures, toilet articles, tubs, dishes, pots pans etc., etc., also rubber tired top buggy.

T. G. SMITH

Auctioneer, Toronto.

For further particulars call 1363.

5 2td, 11w

ALL KINDS OF

Foundry and Repair Work

Prompt Service. Highest cash price for scrap iron. At the Old Walker Foundry, Belleville

Latest Victor Records Always in Stock at Doyle's Drug Store

It is a Pleasure to Demonstrate Records for you at Any Time

Daily Intelligencer.

Printed and published every afternoon (except Sundays) by The Intelligencer Printing and Publishing Company, Limited, in the City of Belleville, County of Hastings, Province of Ontario, at their office, 367 Front street. Charles James Bowell, Publisher.

TERMS OF ADVERTISING. Measurement, Agate. 14 lines to the inch. Display as to style. Condensed Want Ads. 1c per word per insertion, cash with order. Minimum charge, 25c per line first insertion; 5c per line subsequent insertions. Reading notices, 25c per count, rates upon usual contract rates. Minimum space 10 lines. Births, 50c each insertion. Marriages, 50c each insertion. Deaths or funeral notices, minimum charge 50c for 10 lines or less, additional lines 5c each. Rates for non-advertisements will be found elsewhere. Business cards by the year at $10 per line. Subscription rates: Daily, delivered in the city, 10c per week; $5.00 per year. Daily, mail subscription, one year delivered in city, $3.00; six months, $1.75; three months, $1.00. Daily, one year by mail to rural addresses, $4.00; six months, $2.25; three months, $1.25. Daily, one year to U.S.A., $5.00. Weekly edition—One year by mail, $1.50; two years, $2.50; six months pro rata. All above subscriptions payable in advance or an additional charge of 25 per cent will be added.

PARTING OF THE WAYS.

Increased cost of paper, labor and everything included in the making of a daily paper has brought the publishers to a point where rates must be raised or business discontinued. As the people need the newspapers and recognize that need, the publishers desire to "carry on," believing that the advertisers and subscribers recognize that only business necessity dictates increase in rates. Newspapers all over Canada have been revising their rates upward to meet increased expense of publication and the public, recognizing the necessity, have more or less cheerfully accepted the situation. Among the larger newspapers to announce advanced rates is the Toronto Globe, which on March 1 increased its subscription rate to five dollars per year. Other papers are following the same course, believing that patrons will support a vigorous Canadian press rather than a press weakened by insufficient revenue.

The smaller city dailies have an even harder row to hoe than those of the larger centres. Their field is smaller and both advertising and subscription rates have always been too low. They are just as necessary, as the metropolitan papers, and have a field apart, the faithful chronicling of home news and the incentive behind the maintaining and building up of local institutions.

FARMER NO LONGER ISOLATED.

Automobiles, rural mail delivery, telephone service, organization, co-operation, and other advantages of the modern farmer no doubt have had a strong influence upon the growing ambition of agriculturists to take an active part in political affairs. Added to the creature comforts and conveniences which are available on the modern farm, the improvement in his financial affairs no doubt has inspired the farmer to seek a wider outlook upon public affairs than the township and county councils afford. Formerly the farmer was more or less isolated and confined within rather narrow limits, coming in contact with but few of his fellowmen. The automobile connected him up with the village and town, the telephone brought him in constant touch with his neighbors, while the rural mail service made possible a daily paper service instead of the weekly newspaper with its news several days old at least. Farmers' organizations and co-operation widened out his business horizon and the farmer looked abroad and found that the outlook was full of interest. More active interest in the public life of Canada will be welcomed by all classes if the farmer's outlook is broadened sufficiently to submerge the spirit of class. All Canadians must work together for the good of all Canada.

NOT A MYSTERY BUT A FACT.

Advertising is not a mystery any more than salesmanship, merchandising, law, government, blacksmithing and farming are mysteries, writes a business man who has grown wealthy through newspaper advertising. It is the close application of common sense; it is built and based upon confidence. So is every business transaction—every social relation, civilization, life itself. Keep that thought in mind.

The greatest successes we know are advertising successes. More money is made through this medium than any other. The business man who fails to see and appreciate this truth, is, to say the least, unfortunate. He is wilfully throwing away money. Any business minus a reasonable amount of attractive newspaper advertising is unstable. If there were any surer method to business success than through the medium of newspaper advertising, someone would have discovered it long ago. Be assured of that.

We believe—we have always believed—that if the business organizations of our town and community would use more discretion in their advertising, and use more advertising space in the newspapers, this would, more than anything else, discourage the mail-order business. The mail order houses appreciate good advertising. Why? Because it gets the business.

Today no business concern can survive without judicious advertising, and the success of any institution is just as great as its advertising makes it. A river cannot rise above its head. A business cannot rise above its advertising. Advertising is to business what gasoline is to an automobile. No matter how good may be your automobile, it will not go without gasoline. Think about this.

CRISP COMMENT

Advertising is today the great builder of every successful business. According to Bradstreet, eighty-four per cent. of all firms that fail are non-advertisers.

× × ×

It is said that the ex-Kaiser is troubled with hallucinations. If Bill the Butcher had a few other things which his victims would like to wish on him he would have more than hallucinations.

× × ×

"It came in like a lamb, but it was more like cold mutton," says the Brockville Recorder. More like the Ram line, the calf with a cough or the Lyn horse with the blind staggers—a wolf in lambs clothing, forsooth!

× × ×

With sugar at twenty cents a pound, fruit for our bill of fare this summer will be like the ham sandwich story. If we had some strawberries we could have strawberries and sugar if we had the sugar.—Port Hope Guide.

× × ×

"I have just enough devil in me that if anyone prohibits anything it becomes the one thing I want," says Lady Astor, and the Greenville Piedmont hopes that the Ten Commandments haven't been called to Lady Astor's attention.

× × ×

A newspaper publisher spends most of his time these days wondering where he is going to get his print paper supply, how much it is going to cost and where he is going to get the money to pay for it. And this in the greatest pulp and paper producing country in the world!—Kingston Whig.

× × ×

Dr. Cody said yesterday that the present need of the world is more perspiration. That is true. What's needed is more perspiration, more people taking a share in the producing of perspiration, and more people sharing in the durable profits that perspiration produces. Something like that is what's needed, in the opinion of the Toronto Star.

× × ×

Many of the Ontario cities want the limit of a 25-mill general tax rate made higher, on the ground that they cannot raise enough revenue. That limitation is one of the sound things about the Municipal Act, says the Mail and Empire, which advises the cities and towns to abandon their wasteful ness in civic expenditures and set matters right by economizing.

OTHER VIEWS

London Evening News.

So far as lower-grade clerks and similar workers are concerned, we can well understand the temptation which haunts them today to join the Labor ranks, though we cannot commend their powers of discernment in doing so. The middle classes generally have been shamefully neglected in a generation. Taxation falls more heavily upon them than upon millionaire or miner. Their remuneration has increased nothing like in proportion to the rise in the cost of living. Little wonder that men and matters who earn round £3 and £5 per week in "black-coated" occupations listen to the frenzied appeals of the Labor spieler and find momentary consolation in its parlor.

We Talk Too Much.

Kansas City Star.

If all the capitalists broke out into extemporaneous speech, instead of allowing their attorneys to say the few well chosen words necessary in the proper occasion, or if the unionists ever sensed back when their leaders and delegates spoke, we can see what would happen to their organizations. But they don't do it. They enjoy themselves in silence. It's the rest of us who do the talking, thereby showing our intelligence. The middle class—if we're it—is stricken by a fatal eloquence. Look at Congress, and then look at one of those directors' meetings where they decide how much to pay in dividends and how much to set aside as surplus. There's your silence, if it's silence you're looking for. The middle class union of New York will have to revise its specifications if it wants to get a quorum. It will have to take in some unintelligent people who know how to let by contract what they want said. But then, suppose that would be invading the other classes, which probably wouldn't do—they'd take charge of the meeting.

To Keep the Nation Whole.

What do we need to keep the nation whole,
To guard the pillars of the State? We need
The fine audacities of honest deed;
The homely old integrities of soul;
The swift temerities that take the part
Of outcast right—the wisdom of the heart; #
Brave hopes that Mammon never can detain.
Nor sully with his gainless clutch for gain.
We need the Cromwell fire to make us feel
The common burden and the public trust
To be a thing as sacred and august
As the white vigil where the angels kneel:
We need the faith to go a path untrod,
The power to be alone and vote with God.

—Edward Markham.

The Poet's Corner

THE REAL GOOD.

"What is the real good?"
I asked in musing mood.
Order, said the law court,
Knowledge, said the school,
Truth, said the wise man,
Pleasure, said the fool.

Love, said the maiden,
Beauty, said the page,
Freedom, said the dreamer,
Home, said the sage,
Fame, said the soldier,
Equity, the seer.

Snake my heart full coldly,
The answer is not here.
Then within my bosom,
Softly this I heard,
"Each heart holds the secret;
Kindness is the word."

—John Boyle O'Reilly.

A Laugh or Two

When the Lot Shrinks.

"I thought you told me your lot was 50 feet wide," said the neighbor.

"So it is," "

"Then why shovel only 40 feet of snow off your walk?"

Luck.

"Swinson had wonderful luck at golf yesterday."

"Did some test playing, eh?"

"No; his playing was rotten, but he found a nest of eighteen perfectly good eggs some farmer's hen had hidden in the grass."

A Regular One.

He was looking for a good canine companion, and had answered an advertisement in the newspaper. The following conversation ensued:

"You advertised a sensible dog for sale."

"Yep."

"What do you mean by a sensible dog?"

"This pup has never had a ribbon around his neck and has never ridden in a limousine since the day he was born. He's a happy-hearted, bone-burying, cat-chasing, 100 per cent dog."

We own and offer

$350,000
ALLENS MONTREAL THEATRE LIMITED

St. Catherine St. opposite Mappin & Webb's and Goodwin's

8% Cumulative Preferred Stock

(Par Value $100)

The cumulative preferred shares are preferred as to both assets and dividends. Dividends will be payable quarterly and the stock ranks for dividends as soon as issued.

Where owners of stock reside in countries other than Canada, dividends will be paid at par of exchange in such countries, provided the premium involved does not exceed 5%. Where the premium exceeds 5% the holder will be given the benefit of 5% premium.

ASSETS

Land Valuation (National Trust Co., Valuation January 27th, 1920)	$306,000
Cost of Building will exceed (Statement of C. Howard Crane, Architect)	400,000
Total Valuation	$706,000
Mortgage	250,000
Representing an equity, after deducting mortgage of Or over $130 for each preferred share issued.	$456,000

EARNINGS

A careful and conservative estimate of earnings made by Messrs. Jule and J. J. Allen, and based on actual results obtained by Allen Theatres under similar conditions, is as follows:

Gross revenue from operation	$468,000
Cost of operation, depreciation, etc	253,000
Surplus available for dividends	$215,000

Representing 66⅔ earned on preferred stock or 7½ times dividend requirements.

Bankers:
The Canadian Bank of Commerce

Auditors:
Clarkson, Gordon & Dilworth

Transfer Agents:
The Toronto General Trusts Corporation, Toronto
The Bankers Trust Company, Montreal

Valuators:
The National Trust Company, Montreal
C. Howard Crane, *Theatre Architect*, Detroit

The Allen chain of theatres in Canada now seat 48,832 people, will have about 13,900 more seats in 1920, and a grand total of 100,000 in 1921, if present plans are carried out.

Probably the best assurance as to the proper and efficient management of this theatre is the remarkable success which has attended the Allen Theatre enterprises throughout Canada. Close affiliation with both British and American Film Corporations assure their obtaining the best and newest productions at all times.

The Allen Theatre Co. operating theatres in Calgary and Moose Jaw paid 12% in 1918, 15½% in 1919, and total dividends to end of 1919 of 67½%.

Allens down-town theatre in Toronto inaugurated dividends on the Common Stock of its company after starting in operation, paid 10% during the following year on these shares, and is now earning 15% monthly. Allens Danforth Theatre, Limited, Toronto, opened on August 19th, 1919, and in addition to paying the dividends on the Preferred Stock to date, started on November 1st to pay dividends on the Common Stock. A similar record has been made by Allen Theatres in other parts of Canada, and we believe that the Common Shares now being given as a bonus with the Preferred Stock should be a big earner in the future.

No Director's fee or remuneration will be paid to the Directors or Officials of this Theatre, their entire interest being in the common stock of the Company and their ability to earn dividends.

PRICE: Par, with 25% Bonus of Common Stock

Fractional Shares of the Common Stock will be adjusted on the basis of $50.00 per share, at the option of the purchaser.

Hew R. Wood Company
Investment Bankers Lewis Building MONTREAL - CAN.

Housser, Wood & Company
Investment Bankers 16-18 King St. East TORONTO - ONT.

WILL COST DAILIES OF CANADA FIVE MILLION DOLLARS MORE THIS YEAR.

According to a well informed authority who has made a study of the subject, Canadian daily newspapers this year will have to gather up an increased revenue of not less than five million dollars to take care of increased production costs.

Few industries have been hit to the same extent by abnormal increases in the cost of raw material and labor, and none have been more slow in raising the price of their manufactured product.

Newspaper readers have become so accustomed to the normal price of newspapers that they do not think of the fight the publishers have had to put up against mounting costs.

It is true that advertising charges have been increased somewhat, but the limit that Canadian publishers have been able to go in this direction will not furnish this year the money necessary to carry on.

It may be that some publishers will conclude that the best policy is to restrict their news services and the volume of their news contents. Indeed, many have done this already.

Others will conclude that the interest of the reader is paramount, and will continue their news services unabated, keeping up the size of their papers accordingly.

It all depends upon the appetite for news which the readers have developed. Where a daily is looked to for the complete news of the day it cannot afford to sacrifice the interests of its readers. Even if compelled to pay more for their daily paper, they will still demand a complete newspaper.

It will be interesting to observe the trend of newspaper publishers during the next few months. Only three courses are open to them. Either they must curtail the news of the day, and thus fail to satisfy those who demand a complete newspaper, or they must raise their subscription rates, or their publishers must be content not only to see living profits vanish, but to make good actual deficits.

Few Canadian newspapers are in a financial position to follow the course last suggested, owing to present low subscription prices and advertising rates.

CALGARY BREWERS HAVE NOVEL SCHEME

Calgary, Alta., March 6.—Liquor dealers in Calgary will be required to pay a civic license of $400. The fee has been $100. They, of course, cannot sell liquor in Alberta, but most of the out of the Province. The two local breweries for example, have to send their product to Saskatchewan or British Columbia and at the first station the other side of the border the car is attached to a train bound for Alberta and the beer comes back to this Province having been sold from a point outside the Province.

Affection.

"Biggins loves his work."

"Yes?" replied Mr. Groucher, "but chiefly as a topic of conversation."

Tactless.

"So Miss Higginton is angry with her doctor. Why is that?"

"He tactlessly remarked that he would have her looking her, old self again."

WILD GEESE MADE MISTAKE IN FORECASTING WEATHER

New York, March 6.—Thousands of half-famished wild geese cover the ice in Great South Bay, along Long Island, seeking food at water holes, according to reports today from the game wardens. The bay, a favorite spot for wild fowl, is covered with ice three feet thick, an almost unprecedented condition for March. Residents along the bay shore and others are feeding many of the fowl.

THE VANCOUVER EXPRESS FOR Winnipeg—Calgary—Vancouver

Passengers for Western Canada will find the "Vancouver Express" from Toronto, 10 p.m. Daily via Canadian Pacific a most convenient train. It stops at and connects for all principal points.

The equipment consists of up-to-date Standard Sleepers, Dining Car, Tourist Sleepers, Compartment Observation Car, First Class Coaches and Colonist Car.

The most beautiful scenery in Canada is along the line of the Canadian Pacific with magnificent Rocky Mountain Resorts at Banff, Lake Louise and Glacier.

Those contemplating a Pacific Coast Trip should get in touch with Canadian Pacific Ticket Agent, or write W. B. Howard, District Passenger Agent, Toronto. 5 2t

The Cough Syrup that Stops the Cough

NADRUCO
Syrup of Tar
with Cod Liver Oil Compound

A pleasant yet most efficient cough medicine; its soothing effect on raw and husky throats is felt almost instantly.

It strengthens the breathing and makes expectoration easy, and quickly relieves the most stubborn coughs.

Contains no harmful ingredients and can be given with confidence to infants and children. The genuine is in a Red Box with Na-Dru-Co trademark. 14R

Manufactured by National Drug and Chemical Company of Canada, Limited

An Interesting Display of

LADIES' NEW SPRING GARMENTS

We cordially invite all to attend this magnificent display of New Spring wearables, because we know you will enjoy seeing the very latest in wearing apparel.

DISTINCTIVE NEW COATS.

A big assortment of becoming styles in the most attractive cloths await you here.

$19.50 to $45.00

FAVORED SUIT MODELS

If you once see the many splendid models, the clever tailoring and the beautiful fabrics we are showing, you are sure to like them.

$25.00 to $72.50.

NEW DRESSES

A pleasing array of the season's most distinctive models—made of the newest fabrics and in the most popular styles.

$21.50 to $49.50.

EARLE & COOK CO.



Rubbers !Rubbers!

It's Rubber Time

The Slushy Weather is about here, and it pays everyone to take Extra Precaution in the matter of keeping your feet dry and warm.

Our Rubbers are of the best that can be had on the market and we carry a complete stock and variety.

We can fit any shoe in Ladies', Men's, Boys' and Girls' in Black and Brown; also carry big stock of Rubber Boots at all prices.

The Leslie Shoe Store

PHONE 553

THE STORE FOR HIGH GRADE AND RELIABLE FOOTWEAR



Hudson Seal Coats

The beginning of the season which starts short will see furs much higher in price, with no sign of falling.

We have a new stock of HUDSON SEAL COATS at ROCK BOTTOM price. If you are looking for an At coat just step inside and look these over, for we are sure we can satisfy you.

DELANEY

17 Campbell St. Phone 797 — The Furrier — Opp. Y.M.C.A. WE BUY RAW FURS

Sweater Wools

At the present time we have the best assortment of Sweater Wools we have had for a long while, and now is your opportunity to get what you want for your new sweater.

The Beehive CHAS.N.SULMAN

Sugar Went Up $2.00

WE WERE ENTIRELY SOLD OUT BY NOON SATURDAY—IT PAYS TO SHOP EARLY.

Buy Your Jam Now

It is sure to be higher. We are selling it for less than the present wholesale prices. We offer the following prices. Come early while our stock is complete.

Pure Strawberry Jam, 4 lb. pail	$1.25
Pure Raspberry Jam, 4 lb. pail	$1.15
Raspberry and Red Currant Jam, 4 lb. pail	$1.05
Raspberry and Apple Jam, 4 lb. pail	85c.
Strawberry and Apple Jam, 4 lb. pail	75c.
Keiller's Imported Marmalade, 4 lb. pail	$1.05
Jam in Jars	15c. and 20c.
Marmalade in jars	30c.

KELLAWAY'S

PHONE 91 — Bridge and Everett

City and County

SOLDIER APPOINTED

W. Allan Strond has taken over the management of the local office of the Ontario Employment Bureau at Kingston.

DIED AT KINGSTON

Sergt. W. J. Stinson, of Kingston, died at Sydenham Hospital from shock due to an operation. He was one of the originals of the 21st Battalion.

CALL FOR POLICE

The police last night between 10 and 11 o'clock were called to St. Agnes' School, it being reported that two men were apparently spying about the premises. The parties were gone when an officer arrived upon the scene.

BAN RAISED TONIGHT

The ban placed on churches, schools theatres and other places of amusements, by the Board of Health of this city will be raised at midnight to night. This will allow services to be held in the various churches tomorrow.

VICTIM OF SPINAL MENINGITIS

Mr. Jack Burk, son of Mayoralty's young and energetic men, fell prey to the pangs of spinal meningitis, a few days ago. He passed away at 2 o'clock on Tuesday last. Deceased was a popular and enterprising young man and had a large number of friends.

I. F. O. CLUB

A. U. F. O. Club has been formed at March Hill, Sidney Township, with the following officers:

President—Col. Bruce Vanderpeer.
Vice-President—Seymour Hamilton.
Secretary—Bryson Mitts.
Treasurer—R. O. Lott.
Directors—Alex. Parks, R.N.N. Bird, Nathon Reid, Harold Garrison, Edgelett Sine.

NEW SUPERINTENDENT

After six years as superintendent of the Brockville General Hospital, Miss Beatrice Pollard has tendered her resignation and will, for family reasons, return to her home in Ottawa. In succession to Miss Pollard as superintendent, the Board of Governors of the General Hospital have appointed Miss Priscilla Campbell of Barrie who will assume her new duties in the course of a few days.

THE MARKET

Today's market was not largely attended owing to some of the country roads being in a bad condition for travelling. Good prices were realized for all products offered for sale and especially for dressed chickens. Fresh dairy butter was rather scarce and sold readily at 65c per pound and in a few cases 67c was obtained. The ruling price for eggs was 70c per dozen. Dressed chickens may be considered a luxury judging from the price obtained. Some were sold at $4.00 a pair and as high as $5.00 per pair was obtained. Potatoes sold at $4.50 per bag.

MOVING PICTURE FEES

Under a Brockville by-law, the fee for moving picture or vaudeville licenses or both combined was set at $200 per annum. The fee for each billiard or pool table was raised from $30 to $35, for each additional table $15.50 to $20 and for each bagatelle table $10. The by-law also provided for the appointment of George K. Reeves as town engineer pro tem. Another fixed the salaries of civic officials as follows: Mayor, $1,000; treasurer, $1,200; assessor and collector, $1,200; stenographer, $600.

WON MILITARY MEDAL

The following article from the Whitby Gazette and Chronicle of a war honors awarded to Mr. Alex Lawrie who was for some time on the staff of The Picton Gazette:—"R. A. Lawrie of the Gazette and Chronicle staff received advice this week that he had been awarded the Military Medal for service during the war. This is the first official announcement he has received on the subject, and the information was something of a surprise to him. His name had appeared in the London papers some time ago, but not having had any further word, he had concluded that it referred to some other man with the same name. The medal, is only now being forwarded to him."

FISHERMEN'S UNION

Union fishermen must now be registered with as the Bay of Quinte and Eastern Lake Ontario Fishermen's Union, No. 27, affiliated with the American Federation of Labor, was born in the office of E. Case Porter, K.C., one day recently. As solicitor for the fishermen, Mr. Porter completed all the legal details resulting in a charter being granted and a local lodge authorized. The first meeting of the new lodge was held there and then in lieu of fee and thirty-two candidates for membership initiated. The President is William Larue, of Belleville, with Secretary Irvine of Desoronto and Treasurer R. MacDonald of Point Anne.

ESCORTED BACK TO MONTREAL

An escort of three members of the Royal Canadian Horse Artillery of Montreal came here today and escorted back to the Metropolis two members of the force who gave themselves up as absentees.

INDUSTRIAL PROSPECTS

Major R. D. Ponton has returned from Toronto, where he had very satisfactory interviews with representatives of American Companies who contemplate establishing factories in Canada. Three of the Companies have promised to send representatives and engineers to Belleville immediately. While in Toronto, Major Ponton attended the Annual Banquet of the Ontario Bar Association, and heard the principles of hearing addresses from Sir Robert Falconer, Sir James Aikens, Chief Justice of Canada, W. N. Tilley, K.C., Mr. Justice Riddell, G. A. Gagne, K.C. of the Quebec Bar, Hon. W. E. Raney, the Hon. Canon Cody and others.

DAMAGE ACTIONS

Many of the County officials at the Good Roads Convention appeared to be much worried over the large number of claims which have been received in their centres of late for damages due to automobile accidents. Lennox & Addington for example, reported 50 claims last year, many of them trivial, but at the same time annoying. It was felt that the Municipal Act should be amended to limit civil liability in such cases. The present situation, it was claimed, is dampening public enthusiasm for good roads in some localities. Hon. W. E. Raney, Attorney-General, who attended the convention by request, heard the suggestions of the delegates and promised to give the matter his attention.

Gold Headed Cane For Warden Sills

Hastings County Warden Honored by His Colleagues

Another happy event to be recorded in the History of Hastings County Council was held on the Evening of March 4th in the upper grill room of the Benjamin Hotel, Toronto, when His Honor, the Warden, Mr. J. G. Sills, was presented with a beautiful gold headed cane, suitably engraved. The meeting was called to order by Mr. W. H. Kells, Reeve of Madoc Township who filled the position of chairman with credit to himself and the satisfaction of everyone. Mr. Thomas Naylor, Reeve of Deseronto, made the presentation with brief, but well chosen remarks which conveyed the good will of the donors.

In accepting the gift, His Honor thanked his fellow members, the officials of the County and friends, for the remembrance and expressed his appreciation of the kindly impulse which actuated the gift.

He reminded those present of the County's great resources, but these incurred commensurate responsibilities. While all admired the way was ended and so many of our boys had been permitted to return, still we must not forget that they very flower of the country slept in France, which necessitated the greater care and endeavor that those now duty it was to direct the affairs of the County so that the administration and development of Hastings should be worthy of the sacrifice. It was always difficult to finance successfully corporations which had no taxable property, every effort would be made to do this as economically as conditions and requirements would permit, however in mind one ambition for "A Bigger and Better Hastings."

All present expressed their appreciation of His Honor's ability and sterling qualities Among the speakers were Mr. E. P. Ellis, M.P.P., East Hastings; Charles S. Rollins, Chairman of Roads & Bridges; Wm. H. Noonan, County Clerk; H. G. Bleecker, County Road Superintendent; Fraser Aylesworth, County Engineer; Reeves J. R. Wood, Sidney; Newton, John H. Richardson, W. A. Reid, Robert Wood, Charles E. Ballard, Messrs Price, of Tyendinaga, Clem Bateman and Harold Wright of Sidney Township.

Following the singing of the National Anthem the happy gathering was brought to a close to live in memory as an event associated with good fellowship and genial comradeship.

RHEUMATISM

This is just the season when Rheumatism is grinding pain and stiffening of joints are held of you. Fight it with

Templeton's Rheumatic Capsules

Templeton's Rheumatic Capsules bring certain relief, and permanent relief, to sufferers from Rheumatism. They are recommended by reliable druggists everywhere—if not in yours, write to Templetons, 142 King St. East, Toronto, for Medical Booklet on Receipt of Price.

Ask at Dolan's Drug Store

GUARD AGAINST THE 'FLU

Serious Outbreaks of Influenza all over Canada

GOOD HEALTH IS THE SUREST SAFEGUARD

"FRUIT-A-TIVES" Brings Vigor and Vitality and Thus Protects Against Disease

There can be no doubt that the situation regarding the spread of Influenza throughout Canada is one of grave concern. It is quite true that the number of cases does not constitute an epidemic such as caused the suffering and sorrow during the terrible days of 1918. Yet there is no disguising the fact that everyone should be on their guard against the disease.

In Montreal alone, from January 25th to February 21st, five thousand, one hundred and twenty-two cases of Influenza and 139 deaths from the disease were reported to the Health Department.

If the outbreak had come at the beginning of the winter instead of the end, we might reasonably feel that the very cold weather would check the spread of the disease. But coming as it has, at the end of the winter, there is grave fear that an epidemic may occur. For spring, with its slush and rain under foot, its dampness and chill, its constant changing from cold to warm and back again, is a prolific source of coughs and colds, pleurisy and pneumonia.

The best protection, in fact, the only safeguard against the 'Flu, is GOOD HEALTH.

Those who are not as well and strong as they should be; those who are underweight; those who are "run-down" by too much overwork or sickness; should build up at once. What they need is a Blood-purifier, a body-builder, a strength-giver, like "Fruit-a-tives", the wonderful fruit medicine.

"Fruit-a-tives" regulates the kidneys and bowels, causing these organs to eliminate waste regularly and naturally as nature intended. "Fruit-a-tives" tones the skin active, and insures an abundant supply of pure, rich blood. "Fruit-a-tives" loosens up and strengthens the organs of digestion, increases the appetite, brings restful sleep and renews the vitality of the nervous system. "Fruit-a-tives" contains everything that an ideal tonic should have; it puts the blood up to full strength and vigor, and to regulate the eliminating organs, so that the whole system would be in the best possible condition to resist disease.

Now is the time to build up your health and strength, not only as a precaution against the ravages of Influenza, but also to protect you against "spring fever" and the inevitable reaction which comes with the appearance of warmer weather. Get a box of "Fruit-a-tives" today and let this fruit medicine keep you well.

"Fruit-a-tives" is sold by all dealers at 50c a box, 6 boxes for $2.50, trial size 25c, or sent postpaid on receipt of price by Fruit-a-tives Limited, Ottawa.

Hunters and Trappers



BUY ONLY

"Lifebuoy" Brand Rubber Boots

Hip Rubber Boots
3-4 length Rub. Boots
Knee Rubber Boots

Boys', Women's, Children's Rubber Boots--all sizes.

We carry First Quality Rubbers only.

THE HAINES SHOE HOUSES

Auction Sale

of Balance of our Stock

ON

Saturday Night at 7 o'Clock

Consisting of the following:

SUITS, DRESSING GOWNS, SMOKING JACKETS, HATS, UNDERWEAR, OVERALLS, SWEATET COATS, RAIN COATS, FALL AND WINTER COATS GARTERS, ARM BANDS COLLARS Etc., Etc,

Also on Monday, March 8th

we will sell our Fixtures by auction as follows:

LARGE WARDROBE, PLATE GLASS DISPLAY CASE, (MAHOGANY FINISH)

Two Silent Salesmen, 6 ft. Oilcloth, Adjustable Display Racks, Hangers, Electric Tailor Iron, Safe, Large Mirror, Sewing Machine, etc.

Smith & Carey

191 Front Street, Belleville

Obsequies

HOMER T. HOLMES

The funeral of the late Mr. Homer T. Holmes took place this morning from the residence of his brother, Mr. S. Holmes, George street city. Rev. C. S. Eby, Pastor of St. Andrew's Presbyterian Church, conducted a service. The body was placed in the vault at Belleville cemetery.

REV. FATHER MURTAGH

On Wednesday morning, the funeral of the late Rev. Father Murtagh of Bowmanville, took place, and was one of the most impressive ever held in Marmora. Solemn Requiem High Mass was conducted by Rev. Mgr. Murray, Brockville, and the sermon was preached by Rt. Rev. Bishop Lennon. The children of the Separate School and the Catholic Order of Foresters attended in a body.

The pall bearers were Rev. Fr. Hartigan, Quinn, Killeen, O'Riordan, Fleming, McInerney, O'Hanlon, Hartigan, Kingsley, Kenney, O'Reilly, O'Gorman.

The following priests attended:—Mgr. Murray, Brockville; Fr. Hartigan, Deseronto; Fr. Quinn, Tweed; Fr. Kehoe, Gananoque; Fr. Killeen, Belleville; Fr. Fleming, Wolfe Island; Fr. O'Rourke, Westport; Fr. Casson, Picton; Fr. O'Riordan, Madoc; Fr. Healy, Kingston; Fr. Cullinane, Ballynane; Fr. O'Hanlon, Elgin; Fr. Carey, Lansdowne; Fr. Traynor, Brewers Mills; Fr. O'Gorman, Somerville; Fr. Kingsley, Kingston Mills, Fr. O'Reilly, Stirling; Fr. Kenney, Kingston; Fr. Hartigan, Enterprise; Fr. Keeley, Burgess; Fr. O'Farrell, Marmora; Fr. Hyland, Read; Fr. Scott, Gananoque; Fr. McInerney, North Onslow, Quebec.

Chief mourner, Mr. John Murtagh, Newark, N.J., brother of the deceased.

Dr. Ray has sufficiently recovered from his recent severe illness to be at his office next week from eleven to four, after that as usual.

The raven is the first bird mentioned by name in the Bible.

Called By Death

CHRISTIAN BIERWIRTH

Mr. Christian Bierwirth, aged 83 years, one of the pioneer residents of North Hastings, died last week at the home of his son, ex-Councillor, Mr. Wesley Bierwirth, of Faraday Township.

Mr. Bierwirth was born near Northcim, in the Kingdom of Hanover on the 24th day of August, 1835 and there fore, a British subject, which he proudly claimed to the last of his life.

Mr. Bierwirth was the father of seventeen sons and daughters, all of whom, with but a single exception, reached the years of adulthood. The surviving members of the family are:—George at Bird's Creek in Herschel; Henry of Cobourne, Sarah of Faraday, of the first family, and Martin, Daniel, William, Wesley, Edward, etc., reped Caroline in Montana all residents in Faraday of the second family. Albert and Edward only recently having returned from serving the Empire and the allied cause on the battle fields of France and Flanders.

BRANTFORD VETERAN DEAD

Brantford, March 6—The death took place of Lt.-Col. David Spence, Feb. 29, a well known veteran, in his 84th year. Born in the Orkneys, he resided in Guelph for some years but for 23 years past had been a resident of Brantford. He was the first man in Brant county to take out a military certificate and rose to command the 23th Dufferin Rifles.

JIREH BREAKFAST FOOD

COOKS IN A FEW MINUTES

DIED

FAULKNER—At Foxboro, March 4th 1920, Daniel Wilkinson Faulkner, M.D., aged 67 years, 6 months.

The funeral will take place on Monday, the 8th inst. Services at Methodist Church, Foxboro, at one o'clock. Interment Sine Burying Ground, 6th Con. Sidney. M5,0

DAWKINS—In Belleville on March 3, 1920, John Dawkins, aged 71 years and 2 months.

The funeral will take place on Tuesday, March 9th, from the residence of his daughter, Mrs. Lehman, 224 Joan Street, at two o'clock. Services at the house at 1.30 p.m. Interment Belleville cemetery (vault.)

SCOTT—In Carleton, March 5, 1920, Thaddeus B. Scott, aged 81 years.

The funeral will take place from his late residence on Monday, Mar. 8th, at 11.30 a.m. Services at the house at 11 o'clock Interment Belleville cemetery (vault.)

MISSING FROM HOME

John Miles, a Pollock, child aged 6 years, whose parents reside on Port Hope, has been missing from home since Thursday afternoon and it is feared the little one wandered down to the lake and was drowned.

ELECTED PRESIDENT

Lucius E. Allen, C. E., of this city, was elected President of the Good Reads' Association. Last year he was third vice-president. Mr. Wm. Nugent Crawford's chair was elected one of the Directors.

ST. CATHARINES DOCTOR AWARDED $5,000 DAMAGES

St. Catharines, March 6.—A verdict of $5,000 damages against Niagara, St. Catharines and Toronto Railway was returned by the jury at the Assizes in favor of Dr. Kisler, of this city who was struck by an electric car at Stanley Street, Niagara Falls, last November. His auto was smashed and he himself was laid up for six weeks.



Don't Buy
YOUR NEW PIANO
before first sending for a copy of the new
Lindsay Piano Catalogue
Sent or given free to anyone filling in the coupon shown below and mailing or bring it in to our warerooms:

C. W. Lindsay, Ltd., Belleville.

I am thinking of buying a piano or a player-piano; send me a catalogue.

NAME.....

ADDRESS.....

LINDSAY'S
C.W. LINDSAY LIMITED
249 Front St. Belleville

CLASSIFIED ADVERTISEMENTS

Advertisements under this head, 15 words or less, 25 cents for each insertion and 1 cent for each additional word; 4 insertions, 75 cents; 8 insertions, $1.00. Invariably in advance. This rate applies to all except advertisements for Auction Sales, which will be published at 2 cents per word. Count, 5 marks and figures (123) as one word each.

WANTED

WANTED TO PURCHASE—FALSE TEETH, any condition. We pay $15 to $35 per set; also old gold, silver, platinum, diamonds and watches. Ellison Bros., 325 Yonge St., Toronto. 112-dlm

WANTED—FURNISHED HOUSE OR SMALL furnished suite. Box "C," Intelligencer. 6-d

WANTED — SECOND HAND UPRIGHT Piano for cash or in exchange as part payment on new instruments. C. W. Lindsay, Limited. 6-d

HELP WANTED—FEMALE

WANTED—CAPABLE GIRL OR WOMAN for housework on farm in Saskatchewan. All city conveniences. Apply 76 Dundas St. Phone 770. 105-d-tf

IN OUR NEW SHOE FACTORY IN BELLEVILLE about June 1st, we will require ten smart young women for our stitching department. Those with some shoe factory experience preferred. Clean, high class work in newly fitted factory on Pinnacle Street. High wages. Address applications to 23 Bridge St. East, Belleville. Natural Teeth Shoe Limited, Toronto. 73-dlm-tf-12

WANTED—A GOOD WOMAN, FOND OF children, for general work at the Children's Shelter. Apply by letter, stating wages and experience, T. A. Hanna, Supt., 123 Church St., Belleville. 3-m4-d-1w

WANTED — EXPERIENCED LADY STENographer and office assistant with knowledge of office details; look for a permanent connection with a live firm; state references with salary expected. Apply Box 21, Belleville, Ont. 3-m3-d

WANTED AT ONCE — AN EXPERIenced English chamber maid. Wages $20 per month. Experienced dining room waitress $30 per month. Good woman for day work, $1.75 per day and board and room. Mrs. C. F. Robinson, Windsor Hotel. 3-m2-d-tf

RELIABLE GIRL OR WOMAN WITH REferences as cook general. 161 Albert St. 28-tf

FOR SALE

HEAVEN AND HELL — SWEDENBORG'S great work on the life after death and the spiritual world beyond. Over 600 pages, only $1.50 postpaid. W. A. Law, 46 Alcina Ave., Toronto. 3-m1-d-1w

BARGAIN—$1500. EIGHT ACRES HOUSE and barn. Two miles outside city limits. D. Grant, Insurance Agent, 56 Dutton St. 3-m5-d

FOR SALE CHEAP — McLAUGHLIN Roadster in good condition, all new tires and newly painted, combination Ford and Chevrolet. Apply at 20 Church St. 3-m4-d

FOR SALE—ONE CANADIAN WESTINGhouse 5 h.p. motor. Apply at 197 Front St. Phone 1074. 3-m1-d-tf

FOR SALE—SOLID BRICK HOUSE, EIGHT rooms, cellar, electric lights, gas, cistern, well, nearly two lots, garden, raspberry bushes, black currants, 35 Grier Street. 3-m1-d

FOR SALE—HOUSE, CUTTER AND HARness. Apply 42 Mill St. 3-m1-d

FOR SALE—OF CHESTERFIELD SIX-HOLE enamel range, nearly new and in good condition. Apply 212 Albert St. 3-m1-d

FOR SALE — RESIDENCE, 124 WILLIAM St., on east corner. Apply Mrs. Wall Phone 1160, Prince Arthur Avenue. 3-m1-d-tf

FOR SALE — BUILDING LOTS — Bleecker Ave.; also brick house, corner Bleecker and Dundas St. Lot 66 feet; stable and stable. Apply 201 Bleecker Ave. 3-m1-d-tf

FOR SALE—BRICK AND FRAME HOUSES. Apply Fred S. Dobbyn, 76 Front St. 3-m1-d-tf

BUSINESS CHANCES

IMPORTANT—If you are selling out I will buy your stock of dry goods, men's furnishings, shoes, clothing or crockery. G. Warshaugh, 207 Front St., Toronto. Send orders promptly attended to. 3-m1-d-tf

TO LET.

TO RENT—HOUSE, EIGHT ROOMS; CISTERN, good garden. Apply Mrs. Purdy Cook, 91 Charlotte St. 3-m5-d

TO LET—A FIVE ROOMED FURNISHED house, convenient to the Grand Trunk; suitable for a young married couple. Reasonable rent. Apply 20 Church St. 3-m2-d-tf

HOUSE TO LET, NO. 316 CANNIFTON Road. Apply D. V. Doyle, Phone 1077. 3-m2-d

AGENTS WANTED

ONLY SATISFACTORY CANADIAN WAR Book, written by Canadian, introduction by General Currie, "Canada's Sons and Great Britain in World War," offers returned men and others, men or women, spare time or whole time, exclusive territory. Chance Hustlers Making $100 to $300 a month. Mr. Peet averages $65 weekly; Miss Robinson makes $6 or more every week. Join our sales force at once; work starts immediately. Fourth free. Winston Co., Dept. 31, Toronto. 3-m5-d-4t

MALE HELP WAITED.

WANTED—STRONG BOY OF FAIR education to learn the printing business. Steady job, good wages. Apply to Mr. Warham, Intelligencer Office. 6-d

WANTED — TRAVELLERS WITH GOOD connection in certain districts in the Province of Ontario, to sell Canada's well-established mercer their premium with our agency and their expenses by carrying a line of staple goods in a hand grip of Box 1, Toronto. State territory and references. Only those with experience and ability to produce results necessary. Apply by letter to The Premium Specialty Sales Office, Tilbury Box Company, 239 St. Valier Street, Quebec. m4-d-3t

BUSINESS PERSONAL

O. GOODMAN, 49 MILL ST., BUYS RAGS and Lasher racks, iron, rags, bones, bottles, thirty-five cents. Horse hides, $1 each. Phone 1077. Iron, brass, copper, rubber, etc., highest prices. 236-dlm

DETROIT JURY CONVICTS BROWN

Detroit, Mich., March 6—Three out of six defendants, Grant Hugh Brown of New York, and Soterious Nicholson and Lester Waterbury, two former army officers, were found guilty of conspiracy to defraud the Government in the purchase of army salvage, by a jury in the Federal district court here.

Turn back the years with Bifocal Glasses

These modern, two-range lenses restore youth to the eyes. Good, clear vision of things both near and at a distance from the eyes is secured without changing glasses.

Why advertise the fact that you are growing old by wearing two pairs, or by looking over or under your glasses to get the right range for your sight?

Let T. Blackburn, optometrist, equip you with modern bifocals. We make a specialty of fitting them.

T. Blackburn
Jeweler and Optician

City and Vicinity

ANNOUNCEMENT

Dr. J. M. Wilson will resume practise on December 1st in his former office, the corner of Bridge and Front, over the Merchants Bank. dtf

20 per cent. off Blouses and Peace Goods.--Wims & Co.

Two old time favorite jigs—Father O'Flynn Haste to the Wedding—Keel-Row and-Money Musk—No. 2857.—C. W. Lindsay, Limited.

Get your California and Florida tickets from S. Burrows, C. P. R. Agent, Belleville. d27 dtf

The Women's Canadian Club have been fortunate in securing for their next meeting Miss E. M. B. Warren, of London, England, who is spending several months in Ottawa engaged in painting pictures of the generals and colors of the various Canadian divisions. Miss Warren will speak on "Homes & Haunts of Ruskin" illustrated by colored views, most of which are sketches by Ruskin and the lecturer. The meeting will be held in the High School Assembly room on Monday evening next and will be open to the public. 1td

A gay joy for the children. The famous "Bubble Book." Get them at Lindsay's.

Rubber Boots Reseled with Rubber at John Henley's, Foot Bridge Gangway. 2 d4

Favorite Military Matches always in stock. Under Orders—Ben Hur Chariot Race—No. 2848. High School Cadet March—King Cotton March—No. 6166. Liberty Bell—Standard Bearer March—No. 2869.—C. W. Lindsay, Limited.

Get your select player rolls at Lindsay's.

SHOE REPAIRING

Shoes neatly and quickly repaired at John Henley's, Foot Bridge Gangway Phone 609. 2 d4

If you want dance records which will keep you on your feet, here is the list: I Want and Daddy Who Will Rock Me to Sleep (F.T.)—I Might Be Your One-in-a-while (F.T.)—No. 2840. (1.06) (F.T.)—Barking Dog—12848. Wabash Trail (O.S.)—Nobody Knows (F.T.)—2829. Dardanella (F.T.)—2830. Honey Walk—2826. My Baby's Arms (F.T.)—On the Streets of Cairo (O.S.)—2831.—C. W. Lindsay Limited.

G. H. Kingsley, Auctioneer, Crystal Hotel, Belleville, Phone 324. TTSd

Get your marriage License at S. J. Fisher's Insurance Office, 18 Campbell street. s6,8,tf,tf

If you want the best, see Daly's Good Tea. For sale at McKeown's Drug Store.

WANTED—Strong boy of fair education to learn the printing business in my room. Steady job, good trade. Apply to Mr. Warham, Intelligencer Office. 6-d

THE JOHNSTONE SCHOOL OF DANCING

Mr. and Mrs. Johnstone's select social dances every Monday, Thursday and Saturday. Private lessons given by appointment. Phone 750.

NOTICE.

The I. T. B. A. Lodge No. 20 will reopen on March 18 at 8 o'clock at their chambers. Members will please accept this intimation.

(Sgd.) A. N. Reid, W. M.

AUCTION SALE

A large dispersion sale of Registered and Grade Holstein Cattle, Horses, Oxford Sheep, Hogs, Poultry, Farm Implements and Household Effects, will be held on March 10th, 1 mile from Stirling Station.

Mr. Montgomery having sold his farm everything will be sold without reserve. Sale begins at 9 o'clock.

Wkr 2td d M 5,6

Saturday Candy Special

CREAMS

Assorted Creams, Walnut Creams, Maple Creams, Maple Walnut Creams, etc., etc.

Regular price . . . . 50c. lb
Walnut Creams . . . 60c. lb.

Saturday Sale Price—

ONE pound . . . . . 42c.
TWO pounds . . . . . 80c.

CHAS. S. CLAPP

Live Stock Brings Good Prices

Sixteenth Annual Auction Sale at Guelph Bring $15,540

GUELPH, March 6.—One of the most successful auction sales of registered stock ever held by the Guelph Fat Stock Club took place in the Arena at the Winter Fair Buildings. It was the sixteenth annual sale under the auspices of the Department of Agriculture and the Fat Stock Club and was attended by prominent farmers and stock breeders from all over the Province, while some men also were here from the United States.

There was a good demand for first-class animals, and as a result the bidding was fairly keen, good prices being obtained for the majority of them. There were 42 bulls offered and they brought an average of $267 each while the average for the 19 cows was $351. The total amount of the sale was $15,540, the largest of any similar sale held here in many years.

The top price paid at the sale was $750, this sum being paid by Col. R. T. Pritchard, Fergus, for "Rosebud Thalia," a four-year-old cow, bred and contributed by W. P. Fraser, Mendelgrade, Gordon Auld of Guelph paid $750 for the eight-year-old cow "Queen of Hillside 26th," bred by Alex. Lee of Uxbridge and contributed by A. F. Auld, Guelph. Dr. Wright of Arva paid $555 for a two-year-old cow from the Fraser herd. The highest price paid for a bull was $405, for "Orion von Supreme," a two-year-old, bred by Alex. Lee, Uxbridge, and contributed by W. J. Linsky & Sons, Guelph Mond. Several others brought $400 each.

C. I. Nelles, the President of the Fat Stock Club, and J. M. Duff, the Secretary, were well pleased with the result of the sale. James McDonald of Guelph, and Thomas Robertson of London were the auctioneers.

OVER $6,200 AT LINDSAY SALE

Lindsay, March 6.—More than $6,200 was realized at the annual sale of purebred stock held in the Butler House yard, under the auspices of the Victoria Pure-bred Stock Association.

Along fifty animals were sold, the top price being paid for "Hillcrest Prince," bred by James Casey, Valentia: "Roan Prince," bred by Thos. H. Wilson, Mount Pleasant. Three other animals were sold at $200 each, W. M. Graham acted as clerk and Geo. Jackson & Son wielded the auctioneer's hammer. The attendance was good, many coming from a distance.

HOUSE SURGEON'S STRIKE CLAIM FOOD BAD

London, Ont., March 6—London developed the real thing in original strikes when the house surgeons of Victoria Hospital walked out. They declared the food served them was poor, and they demanded a better table in future.

Superintendent H. T. Herd states that one of the men has gained five pounds in weight since he has been in the institution, and he thinks this is an answer to the charge that the food is poor. He intends that the interns on the same bill of fare himself and has no complaints.

All the interns on strike are undergraduates and Mr. Herd thinks that they were not overparticular in regard to their jobs, as they have to continue their studies before they can practice.

Persons in the war the interns at Victoria Hospital were graduate physicians, but for the last few years only undergraduates could be secured. Two full-fledged doctors who are on the staff did not take part in the strike.

THE GOLDEN AGE

A journal of fact, hope, conviction; contains the assembled facts concerning

WORLD EVENTS

Baffling human wisdom, but foretold and explained in prophecy. Become a copy at Jennings & Sherry or Stiles' Stationery. 1td

G.W.V.A. Notice

The regular meeting of the Belleville Branch G.W.V.A. will be held in the association rooms, Curly building, Wednesday, March 10th, 8 p.m. All members, requested to be present in order that the association can decide on important matters. Music and refreshments during evening.

C. F. WALLBRIDGE, President
M6, 9

NOTICE
BOARD OF HEALTH

NOTICE IS HEREBY GIVEN that the order of the Board closing all churches, schools, theatres, pool rooms and other places of public gathering will be removed at twelve o'clock midnight on Saturday, March 6th, 1920.

By order of the Board of Health,

J. WILFRED HOLMES,
m5&6 Secretary.

CHURCH DIRECTORY.

CHRIST CHURCH (Anglican)
Rev. Canon Davis, Rector, 70 Bridge St. E. Rev. Ernest Symmons, Curate, 31 a.m.—Choral Celebration.
3 p.m.—Sunday School.
7 p.m.—Sunday school, Christ Church and St. George's.
Tues. evening, St. George's, 7.30.

VICTORIA AVE. BAPTIST CHURCH.
Minister, Rev. Wm. Harris Walton.
10 Queen St. Phone 949.

11 a.m.—Christ in the Heart."
Theology of Blood and Heaven.
3 p.m.—Bible School for All.
7 p.m.—Personal and Social Religion.
Acting Organist—Mrs. Rathmon.
After all—everybody welcome.

ST. THOMAS' CHURCH.
Pastor, Ven. Archdeacon Beamish, M.A
Residence: The Rectory, 36 Bridge St. Phone 391.
8 a.m.—Holy Communion.
11 a.m.—Choral Communion with sermon
Lent Lent; Lent Found.
2 p.m.—Sunday School and Bible Classes.
7 p.m.—Evensong with sermon—Another Lent Lent; Lent Found.
Prof. Wheeler, Mus. Bac., A.R.C.O., Organist and Choirmaster.

TABERNACLE METHODIST CHURCH
Rev. W. Elliott, Pastor.
Parsonage, 36 Church St. Phone 578
10 a.m.—Sunday School Classes.
11 a.m.—Morning Service.
3 p.m.—Y. P. S. and Alpha Brotherhood.
7 p.m.—Evening Service.
Union Methodist Evangelistic services each night except Saturday at 7.45. Come, drop and be helped.

ST. ANDREW'S PRESBYTERIAN CHURCH
Rev. R. Kerr, Pastor.
11 a.m.—Subject: "Our Heavenly Father."
3 p.m.—Sunday school Bible Class.
7 p.m.—The Church and The Spirit.
A cordial welcome to all

JOHN ST. PRESBYTERIAN CHURCH.
Minister: Rev. D. C. Ramsay.
Cor. Victoria Ave. and John St.
11 a.m.—Subject: "What God Demands"
3 p.m.—Sabbath School Bible Class.
7 p.m.—Subject: "Face Answering Face."

THE SALVATION ARMY
Adjt. J. Cavender Commanding Officer.
11 a.m.—Holiness meeting.
3 p.m.—Sunday School.
7 p.m.—Praise Meeting.
7 p.m.—Salvation Meeting

BRIDGE STREET METHODIST CHURCH
Rev. S. J. Shorey, D.D.
Rev. S. J. Shorey, D.D., of Napanee, will preach both morning and evening.
7.30 p.m.—Sunday school.
7.30 p.m.—Epworth League.
Young People's Society will meet for a fellowship meeting. Interesting announcement for special musical service. Everybody welcome. Come.

HOLLOWAY ST. METHODIST CHURCH
Wall Belleville.
Parsonage, 161 Holloway St. Phone 678.
Rev. Thomas Hall, Pastor.
10 a.m.—Class Meeting.
11 a.m.—The Church's Anchors.
2.30 p.m.—Sunday School and Bible Class.
7 p.m.—Presbyterian Life Under Three Metaphors.
Miss S. Walton, choir leader and soloist. Mrs. Winnifred Pearce, organist.

CHURCH OF THE REDEEMER
Reformed Episcopal, Liturgical and Evangelical—Corner Bridge and Bleecker Streets. Pinnacle and Church Streets.—The City Law Church.
Rector, Rev. Marshall Rader.

Third Sunday in Lent
11 a.m.—Morning Prayer and Sermon—The Walk of Faith."
3 p.m.—Sunday School.
7 p.m.—Morning Prayer and Sermon—Wine & the Vine.

INTERNATIONAL BIBLE STUDENTS
Meet Every Sunday at 22 Front St.

Subject at 3 p.m.—What is the only proper and successful method of restraining the tongue

EXECUTORS' NOTICE TO CREDITORS

The creditors of Edgar W. Dehaney, late of the City of Belleville in the County of Hastings, who died on or about the 2nd day of February, 1920, are to send to the undersigned on or before the 15th day of March, 1920, full particulars of any claims against the estate of the said deceased, verified by statutory Declaration, and that said date the said estate will be distributed, having regard only to the claims of which he has been received, without liability on the part of the said Executors to any other claims.

O'FLYNN, DIAMOND & O'FLYNN,
Solicitors for the Executors.
m4,13,20,27. Francis J. Saphan

BRIDGE STREET METHODIST CHURCH
Rev. S. J. Shorey, D.D.
OF NAPANEE
Will preach both Morning and Evening

This Special Musical Programme

Morning.
Anthem—"O Love That Will Not Let Me Go," with solo by Mrs. McKinnon.

Evening.
Anthem—"Lead Kindly Light," by W. Buck.

Quartette—"One Sweetly Solemn Thought," Miss Pardoe, Mrs. McKinnon, Mr. Staples, Mr. Sprague.

Solo—Prof. Staples.

Mr. V. P. Hunt, Director of Music.

Men's Meeting at 3 p.m.

PILES Do not suffer another day with Itching, Blind, Bleeding or Protruding Piles. Dr. Chase's Ointment will relieve you at once, and as certainly cure you. 60c. a box; all dealers, or Edmanson, Bates & Co., Toronto. Dr. Chase's Ointment is the only remedy that has been recommended by Canadian people. Get genuine Dr. Chase's Ointment.

RITCHIE'S
Saturday Night Sale



Ladies' Chamoisette Gloves 79c pr.

Just 115 pairs of Chamoisette Gloves, in shades of all white, plain grey and white with black points — a full range of sizes in this regular $1.25 quality, to be sold Saturday at ..... 79c. pair

HUCK TOWELLING
5 yards for $1.29

An actual 20c. quality, extra heavy, and full 18 inches wide. This is a wonderful opportunity to stock up your Towelling needs for the future at .... 5 yards for $1.29

ALL WOOL SERGE
$2.50 yd.

Just think of it! An all Wool Serge that is 42 ins. wide, and in such wanted shades as Navy, Brown, Copenhagen and Burgundy—an extra special offering for Saturday at ..... $2.50 yard

12-4 Flannelette BLANKETS
Worth Reg. $4.50 for $3.90 pr.



This is a very special purchase of the Best quality Flannelette Blankets that are slightly imperfect. They are white with pink or blue borders, full 12-4 size, and a quality worth $4.50. Saturday sale price $3.90

Special displays of fresh new Spring Merchandise in all sections for Saturday

THE RITCHIE COMPANY LIMITED

Imlah & Armstrong



Managers
Belleville Burial Co.
Undertakers
14 Campbell St. Next to Y.M.C.A.
"Joe" Imlah M. F. Armstrong

Phone Day or Night 774



Our Equipment Work and Service is Unequalled

Have the Intelligencer Sent to Your Home Address

PAGES 7 TO 10

The Daily Intelligencer.

PAGES 7 TO 10

LET THERE BE HARMONY IN THINGS ESSENTIAL—LIBERTY IN THINGS NOT ESSENTIAL—CHARITY IN ALL

BELLEVILLE, ONTARIO, SATURDAY, MARCH 6, 1920.

The Cook's little helps



Oxo Cubes are little wonders of convenience and economy. In the hands of the cook they are something to conjure with—they save money—they save fuel—improve the cooking—increase nutrition—and make for better health and well-being all round.

OXO CUBES

The 1 cube to the 1/2 pint Mug.

The little money-time-and-trouble-savers!

10 Years of Eczema—A Sample Cured Her

Eczema, the most obstinate of all Canadian ailments, defies all methods of treatment. Even the most famous doctors are baffled by it.

Here is part of a letter from Mrs. Henry Hiebert, West Lake, Que. Write her if you desire:

"For years of eczema on the face. Tried many doctors, but got no relief. Then I sent for a sample Cuticura Soap and Ointment. The sample did me so much good that I purchased more and after using them for a month was entirely cured. I have not had a sign of eczema since."

Cuticura Soap and Ointment are for sale by druggists everywhere. Cuticura Soap (25c.) and Ointment (25c. and 50c.) are sold throughout the world. For free sample address: "Cuticura, Dept. X, Boston." Sold by druggists and dealers everywhere. Cuticura Soap shaves without mug.

DDD Relief for Skin Diseases

J. S. McKeown, Druggist, Belleville.

WHEN BABY BUMPS

Her Head—Take Away the Pain with "ABSORBINE JR."

When any of children get a finger, of bruise a knee, or burn a hand, or sprain a shoulder, soothe the pain—one that soreness—reduce the swelling—by applying "ABSORBINE JR."

Every home which is blessed with happy babies should keep "ABSORBINE JR." always handy. When baby bumps, you need help quickly. "ABSORBINE JR." immediately stops the pain, heals the injury—prevents cuts and sores from becoming infected.

"ABSORBINE JR." is a vegetable germicide that is absolutely safe and dependable. In fact, it is often used as a mouth wash and gargle for sore throat, when greatly diluted.

$1.25 a bottle, at most druggists or sent postpaid by W. F. Young, Inc., Lyman Building, Montreal. 33

Cure That Cold Don't Get Grippe

You know how quickly Zutoo tablets cure headache and break up colds—how soon they allay the fever.

Take them at once when you feel the first pain or shiver—the first symptom of a cold.

Taken thus, they will prevent the Grippe. Taken after it has developed, there is nothing better for the pain and fever.

Take Zutoo

Your Bunion Can Be Cured! Prove It At Our Expense—Instant Relief

Just let us prove it to you that Wizhon FAIRY-FOOT is an absolutely successful bunion remedy, without cure relieves you instantly or it costs you nothing. Don't suffer another day. Get immediate relief.

Don't suffer another day. Come today and get a box of FAIRY-FOOT. Use it according to directions and if you are not entirely satisfied your return will be paid you at our drug counter. We have absolutely endorse and guarantee WIZHON.

OSTROM'S DRUG STORE
213 FRONT ST.

Vinol

$1.00 bottle

OSTROM'S DRUG STORE
"The Best in Drugs"

PLUMBING
WE DO IT RIGHT
STOVE AND Furnace Work
GARN E. DOBBS
Office and workshop Foot of Bridge Gangway. Phone 1222
STEAM-FITTING

IN THE SUPREME COURT OF ONTARIO

IN THE MATTER OF THE STANDARD RELIANCE MORTGAGE CORPORATION

IN THE MATTER OF THE WINDING UP ACT AND AMENDMENTS THERETO.

PURSUANT to the Winding up Order made by the Supreme Court of Ontario bearing date the 19th day of June, 1919, I HERBERT DILLEY the Official Referee hereby appoint Thursday the 25th day of March, 1920, at the hour of 11 o'clock in the forenoon at my Chambers, Osgoode Hall, in the City of Toronto, for the settlement of the list of contributories to the said Company and the adjustment of their claims and the nature and amount of the securities (if any) held by them, and the specified time of such securities, verified by oath and in default thereof they will be excluded from the benefits of said Act and winding up Order.

AND I FURTHER DIRECT that the debenture-holders shall attach to the affidavit verifying their claim the original debenture held by them.

The undersigned Official Referee will, on Monday, the 12th day of April, 1920, at the hour of 1.30 o'clock in the afternoon at his Chambers, Osgoode Hall, in the City of Toronto, hear and adjudicate upon the claims of the creditors and contributories to him pursuant to this notice and all persons then attend.

DATED this 30th day of January, 1920.

HERBERT DILLEY,
Official Referee.

KILMER, IRVING & DAVIS,
20 Adelaide St. East,
Toronto.
Solicitors for G. T. Clarkson, Liquidator.

21.28.mc6

The Real Story of Porcupine's Riches

An illustrated booklet, telling in an interesting way the real facts about Ontario's great gold-producing district, will be sent free on request.

WRITE FOR YOUR COPY TO-DAY

Homer L. Gibson & Co.
703-4-5 Bank of Hamilton Bldg.
TORONTO.
4,5,9,11,13,16,18,20

McFEE'S EYE TALKS



NO GUESS WORK ABOUT OUR EYE EXAMINATIONS

ELIMINATE all guesswork from your eyeglass plans. If you are in need of glasses you can determine just what you need and just what you will pay by visiting us. Our optometrist will advise you correctly; he will write out the proper prescription and we will fit you with lenses that will benefit your eyes and correct your vision.

ANGUS McFEE OPTOMETRIST MFG. OPTICIAN

"Say it with Flowers"

Daffodils, Hyacinths Tulips, Pansies and Sick

T. GIVINS & SON
Phone 189.

Woes of Settlers At Kapuskasing Told To Commission

KAPUSKASING, March 5—"We have come here determined to get at the bottom of the problem. We are determined to find out what conditions are, and anxious to hear any suggestions which you may have to offer. None of us is prejudiced. On the contrary, our strongest sympathies are with you. Only your heartiest co-operation can make this inquiry a success.

With this very brief announcement from Mr. W. F. Nickle, M.P., Chairman of the Commission appointed by the Provincial Government to investigate the complaints and charges made by soldier settlers at the Kapuskasing colony, Mr. Nickle and his colleagues, Lieut.-Col. John I. MacLaren and Prof. Sharp, opened their inquiry in the Orange Hall of the colony. The hall is a one-room frame structure, and was crowded with settlers, many of whom had come many miles to give their evidence. Taking advantage of the offer to make the inquiry as wide as possible, the settlers in detail the story of their experiences. During the day of six hours the Commission was at the mercy of them, who came from Starty and Kitigan settlements on the outskirts of the colony.

All Wish to Leave

In answer to the question which Chairman Nickle put to each witness, these settlers replied that as soon as the opportunity was given them they wished to leave the camp. They claimed that their experience had shown all the colony was absolutely unfit, that the possibilities of success were not what officials had represented them to be, and, further, that "it had been a case of broken promises."

The case of each settler who testified is now one of almost utter destitution. Their stories were pathetic. With one exception these settlers came to the camp with sums of money exceeding $500 which did not include Government assistance. They have been here for more than a year. They find they cannot obtain enough from farm crops, if it happens to be cleared, to support themselves and families, and it is impossible to find work. If they cannot sell the land all admitted that they were deeply in debt to the Government store and that they knew of no way in which the debt could be paid.

Doesn't Like the Seasons

William Hearst, Kitigan, married, with six children, four of whom were dependent upon him, startled the Commission with his story of his experiences since his arrival in April, 1918. He has a house, 20 feet by 24 feet, a stable, four cows and two horses, one of which is owned by the Government.

"We have seven months winter, three months black flies, and three months rain," said Hearst. "Snow fell last year on September 22nd. I have to keep my logs this winter and have earned $4 a day, out of which I had to pay $2.15 for my meals and board. It's a rotten deal altogether. I can't even buy a pair of mitts. I have four cows but can't get enough milk for them, and as a result all we get is a pint of milk a day. I can't sell them because no one wants to buy them."

Letters To The Editor

FACTORY MANAGERS MUCH IN NEED OF HELP

Toronto, March 6.—"The factory situation is the worst," said Rev. J. A. Muller, head of the Ontario Government Employment Bureau, when speaking of conditions at the present end of the work. "The factory managers are desperate for want of help, but wait seven forthcoming. Of course the epidemic has something to do with the scarcity of help in all lines."

Mr. Miller stated that the domestic situation was about as usual. He attributed the great dearth of house help to the fact that there was no influx of English girls. The year preceding the war there were 3,000 English girls who came out and relieved domestic service, according to Mr. Miller. He said that next month there would be two or three ship loads of girls from England to help relieve the situation.

Regarding clerical help, while there was never a lack of positions, he said that the bureau had been able to fill the most pressing calls. Many of them had been emergency calls, "There are lots of good calls still open though," he added. "Both for expert help and beginners we have several calls not yet filled."

GIFTS TO THE SHELTER

To The Editor of The Intelligencer:

Dear Sir,—Permit me on behalf of the management of the Children's Shelter to acknowledge the following kind gifts during the month of February. We appreciate very much indeed this kind assistance. It is indeed a great help to us to carry on the work of caring for homeless and dependent children and I may say we have at present forty now in our care including five babies. Again thanking the donors:

Chatterton Women's Institute—2 quilts.

Mrs. Will Frederick, Holloway—1 quilt.

Mrs. Julia Rose, Holloway,—1 quilt.

Mrs. F. Swain, Bethany—clothing.

Mrs. W. Lasta, —clothing.

52 Victoria Ave.—cakes and sandwiches.

Nile Green Knitting Circle, per Mrs. Waddell—clothing.

Mrs. L. E. Allan, Bridge St.—jam.

Comm. Women's Institute—clothing

Mrs. Davis—2 cans fruit.

Frankford Methodist Church—cake and sandwiches.

Scotia Women's Institute, per Mrs. Jas. Beatty and Mrs. Geo. Frost—clothing.

Wellman's Women's Missionary Society—1 pr. chickens, 4 lbs. butter and 2 cans fruit.

S. S. No. 7 Sidney, per Miss B. McConnell, teacher —2 boxes candy.

Mrs. Jones—pr. stockings.

Chatterton Women's Institute, per Mrs. Jerman Palmer—24 cans fruit.

Miss Black, Mount Forest—$10.00 for clothing.

Eldorado Red Cross Society—clothing.

Weltman's Women's Institute—$20, for clothing, per Mrs. (Dr.) Moore, president.

Spoons, candy and clothing.

Mrs. Geo. Negginson, Stirling—1 quilt.

Mrs. McCarthy, 39 Pine St.—clothing.

Mrs. W. J. Norton, 339 Foster Ave. —clothing.

Cooks & Earle—15 prs. woollen stockings.

Mrs. S. Burrows—box of candy.

The Ever Ready Workers of Rawdon, Mrs. Thos. Montgomery, Pres.—2 quilts, 2 bags shirts, 2 prs. pants, 1 underskirt, pr. boots and stockings, 1 kimono, 1 waist, 1 toque.

Mrs. McBride—2 prs. pants.

Mrs. Ketcheson—pr. mittens.

Miss Allan—candy.

Canifton W. M. S.—fruit.

The first patent was granted in the United States, for a gas compressed engine for propelling road vehicles of November 5, 1895.

APPALLED AT NUMBER OF PEOPLE KILLED BY AUTOS

Sudbury, March 6.—A sentence of eighteen months' imprisonment was imposed by Mr. Justice Latchford on Peter Lebanc, a lumberjack, for wanton and reckless driving of his automobile on Nov. 15 last, thereby causing the death of Peter Lebanc. The jury in the Spring Assize Court found the accused guilty on this count, but returned a verdict of not guilty on another count, that he did kill and slay the victim of the collision. The jury added to their verdict a strong recommendation for mercy for the accused. Mr. Justice Latchford in passing sentence, said he was appalled with the increasing number of pedestrians killed by automobiles, ad hoped the sentence would be a deterrent on reckless driving.

YOUR FRECKLES

Need Attention in March or Face May Stay Covered

Now is the time to take special care of the freckles, if you wish to look well the rest of the year. The March winds have a strong tendency to bring out freckles that may stay all Summer unless removed. Now is the time to use Othine—double strength.

This preparation for the removal of freckles was written by a prominent physician and is usually so successful that it is sold by druggists under a guarantee to refund the money if it fails. Get an ounce of Othine—double strength, and even a few applications should show a wonderful improvement, some of the smaller freckles even vanishing entirely.

SUN LIFE Established New Landmarks in 1919

New milestones in the progress of the SUN LIFE ASSURANCE COMPANY OF CANADA were passed in 1919.

Applications received ..... over $100,000,000.00
Assets ..... over $100,000,000.00
Assurances in force ..... over $400,000,000.00

Gratifying progress was made in all other departments during the year.

Synopsis of Results for 1919

ASSETS
Assets as at 31st December, 1919 ..... $165,711,468.27
Increase over 1918 ..... 8,091,089.42

INCOME
Cash Income from Premiums, Interest, Repts, etc., in 1919 ..... 25,704,201.10
Increase over 1918 ..... 4,053,101.41

PROFITS PAID OR ALLOTTED
Profits Paid or Allotted to Policyholders in 1919 ..... 1,696,583.37

SURPLUS
Total Surplus 31st December, 1919, over all liabilities and capital (According to the Company's Standard, viz., for assurances, the O^M-(5) Table with 3½ and 3 per cent interest, and for annuities, the B. O. Select Annuity Tables with 3½ per cent. interest.) 8,837,440.25

TOTAL PAYMENTS TO POLICYHOLDERS
Death Claims, Matured Endowments, Profits, etc., during 1919 .. 12,264,651.15
Payments to Policyholders since organization 91,237,532.30

ASSURANCES ISSUED DURING 1919
Assurances issued and paid for in cash during 1919 ..... 36,548,849.44
Increase over 1918 ..... 34,957,457.40

BUSINESS IN FORCE
Life Assurance in force 31st December, 1919 ..... 416,359,663.85
Increase over 1918 ..... 75,585,905.92

LIFE ASSURANCES APPLIED FOR
Life Assurances applied for during 1919 ..... 100,236,948.37
Increase over 1918 ..... 42,520,981.70

The Company's Growth

YEAR	INCOME	ASSETS	LIFE ASSURANCES IN FORCE
1872	$ 48,210.93	$ 96,461.95	$ 1,464,350.00
1884	278,379.65	836,807.24	6,914,404.64
1894	1,373,596.60	4,616,449.63	31,538,569.74
1904	4,561,936.19	17,851,760.92	85,327,662.85
1914	15,052,275.24	64,187,656.38	218,299,835.00
1919	25,704,201.10	165,711,468.27	416,359,663.85

The Sun Life issues more ordinary assurances annually than any other Company of the British Empire.

SUN LIFE ASSURANCE COMPANY OF CANADA

1871 HEAD OFFICE: MONTREAL 1920

T. B. MACAULAY, President

W. H. HILL, Manager Central Ontario Division, Peterboro, Ontario.

J. F. Hinchey, Agent, Belleville, Ont.

MAJOR PULLEN IS TORIES' NOMINEE

Englehart, March 6.—Major Pullen of Kelso, was nominated unanimously at a convention of the Conservative Association, and will contest the district of Timiskaming as a straight Conservative in the coming by-election. Among those nominated, but who with drew in favor of Major Pullen, were W. A. Gordon, of Haileybury, and J. Clarke of Englehart.

In spite of the fact that the man to be elected in the coming by-election for the district of Timiskaming may not have more than a year to sit in Parliament before being called upon to go to the electors in a general election, there are already four men in the field, the list now including the following: Arthur G. Slaght, of Toronto, Liberal; Major Pullen of Kelso, Conservative; Angus McDonald, of Cobalt, U.P., U. F. O. and David Bertrand, South Porcupine, Liberal Independent.

Cook's Cotton Root Compound.

A safe, reliable monthly medicine, used successfully by over 10,000 ladies. Price, No. 1, $1; No. 2, $3; No. 3, $5 per box, sold by all druggists, or sent prepaid on receipt of price. Free pamphlet. Address: THE COOK MEDICINE CO., TORONTO, ONT. (Formerly Windsor, Ont.)

The Way to the West

DAILY SERVICE
Lve. TORONTO (Union Station)
9.15 P.M.

WINNIPEG
BRANDON
REGINA
SASKATOON

CALGARY
EDMONTON
VANCOUVER
VICTORIA

STANDARD TRANS-CONTINENTAL TRAIN EQUIPMENT THROUGHOUT, INCLUDING NEW ALL-STEEL TOURIST SLEEPING CARS.

Sun. Mon. Wed. Fri.—Canadian National all the way.
Tues. Thurs. Sat.—Via G.T., T. & B.O., Cochrane thence G. R. Rys.
Tickets and full information from nearest Canadian National Railways' Agent, or
C. H. GRIFFIN, Agent, Belleville
or General Passenger Department, Toronto.

Industrial Department Toronto and Winnipeg will furnish full particulars regarding land in Western Canada suitable for farming or other purposes.

Canadian National Railways

Saves Fuel and Food

The continued high cost of food-stuffs and household supplies re-quire the strictest economy.

The most expensive foodstuffs are used in baking, so always be careful to use the right kind of Baking Powder, otherwise great waste may result.

Many thousands of people recom-mend

EGG-O Baking Powder

because it effects the greatest economy.

Its double action absolutely assures perfect bak-ing at all times.

Egg-O also helps save fuel because it does not re-quire as hot an oven as is required by other powders.

Always follow the directions—one level teaspoonful to one level cup of well sifted flour. You use from a *quarter to a half less powder* when you use Egg-O.

When buying Egg-O the larger tin are the most econ-omical size for family use.

Egg-O Baking Powder Co., Limited, Hamilton, Canada

WOMEN CURED AT HOME

Women's disorders always yield from the very beginning of the treatment to the mild but effective action of Orange Lily. Within two or three days after commencing its use the improvement becomes no-ticeable, and this improvement con-tinues until the patient is complete-ly cured. Orange Lily is an applied or local treatment, and acts direct-ly on the sexual organs, remov-ing the congestion, toning and strengthening the nerves, and restoring perfect circulation to the diseased parts. In order to convince all suffering women of Orange Lily's merits, we will send a 40 cent box, enough for 10 days treatment, absolutely free to each lady who will send us her address. Enclose 3 stamps and address Mrs. Lydia W. Lacz, Windsor, Ont.

SOLD BY LEADING DRUGGISTS EVERYWHERE

ENGLISH Marrowfat Peas for boiling

1 lb. - - - - 20c 1 2 lbs. - - - - 35c

Charles E. Bishop & Son

182 FRONT ST. PHONE 283



MOTORISTS' BOOKMARK

Keep Your Car Fully Under Control

These Demand Unusual Care

Street Intersections,

Blind Corners,

Nearby Schools,

Railway Tracks

Slippery Pavements

ONTARIO SAFETY LEAGUE

ROYAL BANK BUILDING - TORONTO

GOITRE OR THICK NECK REMEDY SENT ON RECEIPT OF ONE DOLLAR.

This quantity usually lasts one month or sufficient to show wonderful results. We have removed goitres of over 20 years standing. Don't wait for operation, but our remedy quickly relieves biliary or disorder. Plate one dollar in a letter, bank note, or money order for $1. Send for full directions, and we will pay postage. Address Dr. Stockton Goitre Remedy, Box 37, Toronto, Ont.

WORN'S PHOSPHODINE.

The Great English Remedy. Tones and invigorates the whole nervous system, makes new Blood in old Veins. Used for Nervous Debility, Mental and Brain Worry, Despondency, Loss of Energy, Palpitation, of the Heart, Failing Memory, Price $1 per box, or 6 for $5. Sold by all druggists, or mailed in plain wrapper on receipt of price. Pamphlet mailed free. THE WORN MEDICINE CO. 3 OBORO STREET, TORONTO.

Failing in love is often a serious accident.

Girls are true friends when they cry together in sympathy.

GREY COUNTY'S CENTENARIAN.

She Saw the Coronation of Queen Victoria 82 Years Ago.

To celebrate one's hundredth birthday is not the good fortune of many people and to come to the hundred and fourth mile-stone still able to en-joy life and to be interested in the every-day affairs of the community is decidedly unique. Yet up in Grey county, near the town of Owen Sound, lives a little old lady who, on January 16, was 104 years of age. Her name? Why anyone from that district will tell you of Mrs. Ann Brown, of The Glen, Sydenham, Grey county's only centenarian, and who is said to be the only surviving wit-ness of the coronation of Queen Vic-toria.

Born in the quaint old village of Topsham, in Devonshire, England, her early days were spent in the quiet-ness and seclusion of the little coun-try town. Her earliest recollection is of her grandfather preparing a feast on the village green for the men of the Topsham Company of Regulars, just returned from cam-paigning against Napoleon Bonaparte in Belgium and France. The first venture from the protecting shelter of her grandfather's cottage was to the great city of London. When a dark-eyed, pony-tailed maid of twenty summers she went to visit her mother in the great city, arriving from Hull in one of the first steamboats. On arriving in London she found that everything was in a state of bustle and excitement in preparation for the coronation of The young Queen. Her step-father was an upholsterer in the employ of the royal family and, to please his shy young visitor from Yorkshire, secured a pass for her into Westminster Abbey to wit-ness the crowning of the coronation. On the great day, June 28, 1838, she took her place with hundreds of oth-ers inside the Abbey and waited breathlessly for great event. Ac-cording to Mrs. Brown the appear-ance of the Queen was rather disap-pointing. She had been picturing to herself a tall beautiful woman, and instead she saw a girl, two years younger than herself, rather short, and quite ordinary-looking.

In 1862 Mrs. Brown made another journey from her home in Yorkshire to visit the First World's Fair, pro-moted by Prince Albert, Queen Vic-toria's Consort, and held in the Crystal Palace. Shortly after the death of her husband in 1867, Mrs. Brown left England with her family and her fortunes in a new land. With them she brought the set out with her five small children for Canada. For five years she resided in Owen Sound. In 1866 she took up 120 acres of land in the township of Sydenham, four miles from Owen Sound. Here she has lived ever since, often under disheartening and difficult circumstances. In spite of the primitive condition of the coun-try she wrested a living from the soil and reared and educated her little family.

During the visit of the Duke of Devonshire to Owen Sound in June, 1915, his Excellency visited Mrs. Brown and chatted with her for some time. She is still quite active, goes about the farm, reads a little, and writes in a clear steady hand. Dur-ing the war she knitted nearly a doz-en pairs of socks for the local branch of the Women's Patriotic League. Her vitality is wonderful, and she has many friends in Grey County who hope that they may be able to cen-gratulate her upon her 105th birth-day.

A Fair-minded American.

A powerful association of Cana-dian wholesale grocers has unani-mously resolved to buy no more goods in the United States unless Dominion money at par is accepted therefor. This is a wise and proper course. A fifty dollar check which buys 100 cents' worth of Dominion products should buy 100 cents' worth of American goods. It is rob-bery of our nationality to steal 10 cents from every dollar of hers that comes across the line, to keep our money changers at the expense of those who sell. Several American manufacturers have agreed to take Dominion money at its face; and Gompers has said he be done by most concerns which mar-ket their goods across the border.

Apropos of this, it is of interest to note that the emigration of Amer-icans to Canada is increasing steadily in volume. In 1919 more than 52,000 of our citizens made the country to make their homes in the Dominion. Of these 25,000 were farmers who sought the agricultural sections of the Northwest. Investors took back with them over 18 millions in money and effects. We can ill afford to lose these farmers. In fact we have reached a point where we have no industrious workers to spare. Yet the 1920 begin to Canada will pass all records. The ambition of nation-alism will no longer keep citizens un-der the Stars and Stripes who can enjoy more liberty a few miles away under the flag of a country which offers all the advantages and oppor-tunities of ours.—Post Express, Rochester.

Geography Not Necessary.

This school story concerns a little girl who would not grasp her lessons in geography. The teacher had tried various means to impart knowledge —all in vain, however, and as a last resource she one forenoon pointedly asked the girl. Perhaps the punishment "fitted the crime," but the girl's mother thought otherwise, and that afternoon she bounced into the school room in quest of an explanation. "She could not say her geography," was the teacher's bland reply to the in-quiry. "Geography! I dinna ken geography, and I guess I can get Joan diana ken geography, and she got a man! And there's you, who kens a'bout geography—and you can-no get ane at a'."

A Sinister Threat.

"I can't imagine why you suggest-ed coming here, George," exclaimed the bride. "Nothing will ever tempt me to spend another honeymoon in this place."

"Don't you worry, dear," replied the groom. "I'm not going to."

What He Learned.

Mrs. Styles—Did your husband get any decorations in the war?

Mrs. Myles—No; but he learned how to cook.

Stone in the Kidneys and Bladder

is the direct result of disordered or inactive kidneys. At the first sign of pain in the back or in the region of the kidneys get a box at once. pro-tects you.

GinPills FOR THE KIDNEYS

and could be far more painful and dangerous results from neglected cases of stones and gravel. Send for a free sample and see for yourself. Get your druggist or write

Catarrhozone Co. Limited, Dept. A. Kingston, Ont.

U.S. Address: 70 Niagara St., Buffalo, N.Y.

GIN PILLS FOR THE KIDNEYS

50

SAYS SOLDIERS "WOULD BE THROWN AWAY"

Washington, March 5—That a mon-ey bandage to exempt men would be "simply thrown away" was the statement made before the House Ways and Means Committee by Walter W. Burns, a former artillery cap-tain.

Burns said all demobilized men were employed, and some of them had stolen the effect of a bonus on the country's outstanding bond obli-gations. He contended that the satis-faction of having fought to defend the country was sufficient reward.

He declared that if the war had last-ed two weeks more every American soldier would have been so tickled that he would want no bonus.

DEMOCRATIC MEAL NO TIRESOME TALK

Florida, March 5—Every member of the Cabinet, with the exception of Premier Drury, was present at an in-formal luncheon tendered the Good Roads convention by Lieutenant-Gov-ernor Clarke at noon yesterday. Three hundred and fifty of the delegates to the annual convention of the associ-ation were present and were royally dined in the large banquet hall of the Government House. No "dreary, ora-toric affair the luncheon was a pro-nounced success. There were no speeches. Mr. Clarke merely acknowledging in a few words the three cheers in his honor and the singing of "He's a jolly good fellow" at the conclusion of the luncheon.

Pale Wan Chee!. A Sign Of Anemia

To Have Good Color and Health the Blood Must be Kept Red and Pure

Many women who had good color and bright eyes in their girlhood grow pale and sickly later on and lose all their charm when they become wives and mothers. Why is it? When the failing color first appears it may be accompanied by a loss of brightness in the eyes and an increasing heart-burn in the step and a tendency to tire easily, the cause is to be sought in the state of the blood.

Many causes contribute to the condition of the blood known as anae-mia. Care of the home, overwork, lack of outdoor exercise, insufficient rest and sleep, improper diet, are a few of them. The important thing is to restore the blood to health so that the color will return to the cheeks and lips, brightness to the eyes and light to the step. To do this, nothing can equal Dr. Wil-liams Pink Pills. They begin at once to increase the red corpuscles in the blood and this new blood carries strength and health to every part of the body. The appetite improves, di-gestion becomes perfect, and energy and ambition return. Proof is given in the statement of Mrs. Alex. Arch-ambo, Cornwall, Ont., who says: "Two years ago my health began to fail. I was suffering from headaches, pains in the back and sides, and a constant tired out feeling. I had used a lot of medicine, but instead of it helping me I seemed to be growing weaker. My friends urged me to try Dr. Williams Pink Pills, and while I felt disheartened at my experience with other medicines, I decided to do so. To my great joy I soon found the pills were helping me and their con-tinued use for a time fully restored my health. I feel that I would be un-grateful if I did not give my experi-ence with Dr. Williams Pink Pills in the hope that it may point the way to health to some other poor sufferer."

Dr. Williams Pink Pills can also ob-tained through any medicine dealer, or may be had by mail, post paid, at 50 cents a box or six boxes for $2.50 from Dr. Williams Medicine Co., Brockville, Ont.

GAVE $7,500 NECKLACE TO HIS BABY TO PLAY WITH

New York, March 5—John C. Car-son, a letter carrier, while going over his route saw a bright metal chain ly-ing on the sidewalk in front of the Ho-tel Majestic. "Gee! That ought to be nice for the baby to play with," he said to himself, as he picked up the trinket and went on his way. Shortly afterward Mrs. L. G. Lazan, a guest in the hotel, who had gone out after accepting a package left for her at the desk, hurried in greatly excited, saying a $7,500 necklace was missing from the package. Enquiry by detec-tives developed that a postman had been seen to pick up something from the sidewalk, so the detectives follow-ed the trail to Carson's home.

"Sure, I picked up a little chain, I didn't think it was valuable. The baby has it in the kitchen." Asked, sure enough, the detectives found the little one playing with the lost neck-lace. Mrs. Lazan expressed overjoy-ing her property promptly sent Carson a check for $100.

The Standard of Motor Car Value

Everywhere, now, you find cars compared with the Gray-Dort for value.

Because the Gray-Dort has become the standard—a new and higher standard—giving more for the money than ever was given before—and setting new standards of strength and quality for light cars.

Here's What You Get in the Gray-Dort at $1365 (plus war tax) Compare it with Other Cars.

The Gray-Dort Motor is Lig, and finely built; like a watch. Has crankshaft; non-warping, quiet valves; light, drop-forged pistons. Carter carburetor, Connecticut ig-nition, Remington spark plugs and lighting; cellular radiator and big water jackets.

The leadership of the Gray-Dort motor is proclaimed by the handling of the Gray-Dort chassis. Here is a strong, solid frame of heavy channel steel; a big, husky rear axle, designed and built standard for 1½ tons by the Chatham; Chatham-built springs, full cantilever in the rear, with spring brakes, with Thermoid lining; a new steering gear, 50 to 60% easier and stronger than has been used before; a big gas tank in the rear, with vacuum feed system.

Nothing can take away your pride in the smooth, flowing lines of your Gray-Dort. No other car can equal the wonderful Gray-Dort body which we have spent 60 years in developing.

And there is the smart, new top, lined-leather in front, with genuine French-pleated upholstery; a new hood, with many long, slender louvres; snug side-curtains, which open with the doors. A shorter, smarter cowl which gives more room in the driving compartment; seats tilted at the most comfortable angle; increased leg-room in the tonneau; large reliefs give ease to the front of the car.

Once you drive a Gray-Dort, you will be too critical to accept any other light car. There will be thousands who will agree with you—probably more than demand more purchasers than there will be Gray-Dorts. We urge you to see the Gray-Dort dealer at once.

Prices

The Gray-Dort 2-passenger car, finished in Gray-Dort green and black, with standard equipment, is $1365 f.o.b. Chatham. War tax extra.

The roomy 5-passenger roadster is the same price.

The Gray-Dort Special

For the man who wishes some-thing a little more in his car, we have built the Gray-Dort Special Harmon body, with Harmon invisible top. Plate glass rear window. Cozy curtains. Flexible gas tank. Trunk and tonneau. Tilting steering wheel. Real leather upholstery. Fine ignition instrument board. All the features which fit the car above the ordinary. $150 extra on the 5-passenger.

And the Acel

The Gray-Dort Coupe—the most beautiful light car of to-day. Sup-plied with handsome California top to match.

Trouble lamp and bulb-eye flash-light. Electric cigar lighter. Ther-mos mirror. Plate glass windows. Oversize rear demountable rim. This is the *de luxe* car for the man who does not wish to pick up a tremend-ous operating cost. $255 extra on the standard.

GRAY-DORT MOTORS, LIMITED

Chatham - Ontario

U.S. Factory—Dort Motor Co., Flint, Mich.

F. C. LEE, - Belleville



$1565 GRAY-DORT

STEELE, BRIGGS'
"ERMINE"
TIMOTHY SEED

SPECIALLY SELECTED AND GOVERNMENT TESTED FOR PURITY AND HIGHEST GERMINATION

SOLD BY LEADING MERCHANTS THROUGHOUT CANADA

Write for new illustrated Catalog

STEELE, BRIGGS' "LION" RED CLOVER IS ANOTHER CHAMPION BRAND

STEELE, BRIGGS SEED COMPANY LIMITED
"CANADA'S GREATEST SEED HOUSE"
HAMILTON TORONTO WINNIPEG



Forget the price, when you EXAMINE a D&A corset, think only of what you want—see the material and workmanship—the style and the fit.

Then ask the price and you will wonder how it can be sold so cheap, when other makers (meaning no better self meant) deserve—you will buy the D & A.

There is a D & A in every style to suit your figure. Get your Corsetiere to show you the right one.

DOMINION CORSET CO.
Quebec, Montreal, Toronto.
Makers of "LA GRACIEUSE" and "LA GODDESS" Corsets.

2-4020

BANK OF MONTREAL
ESTABLISHED OVER 100 YEARS

The Farmer and His Bank

should be on intimate and friendly terms. They can be mutually helpful.

The Bank of Montreal is always glad to give to its customers, the benefit of its financial experience and knowledge.



HEAD OFFICE, MONTREAL

R. TANNAHILL, MANAGER BELLEVILLE BRANCH

The Young Man's Best Recommendation

A Savings Account is more than a start towards financial independence—it is a mark of character.

One of the strongest recommendations in the world of business that a young man can present, is a Merchants Bank Pass-Book showing a record of consistent savings.

A Savings Account may be opened with $1.00, which shows how highly we regard the accounts of those who desire to save.

THE MERCHANTS BANK OF CANADA
DONALD MacFADYEN - - MANAGER BELLEVILLE BRANCH

TO HELP INSURE PROSPERITY

Canada enters upon a new era—an era of GREAT POSSIBILITIES. It is her opportunity to develop—and every Canadian can help to insure continued prosperity—by SAVING. Start to-day and save. Open an account with this Bank. Interest paid at current rates.

THE STANDARD BANK OF CANADA
BELLEVILLE BRANCH - - - JOHN ELLIOTT, Mgr.

Shannonville open Mondays and Thursdays.
Tweed open Tuesdays and Fridays.
Redneville open Wednesdays.

FIGHT SMUT AND SCAB

Treat Wheat, Oat and Potato Seed Before Planting.

A Dilution of Formalin or Formaldehyde Recommended, by Immersion or Sprinkling — Corrosive Sublimate Also Used for Potato Scab.

(Contributed by Ontario Department of Agriculture, Toronto.)

GREAT losses frequently occur through the prevalence of smuts in the crops.

Numerous experiments have been conducted in the Field Husbandry Department at the College in years past in making a practical application of the treatments recommended for killing the smut in grain. As the result of five years' experiments with five treatments with wheat and seven treatments with oats it was found that very complete work was obtained by immersing the grain for twenty minutes in a solution made by mixing one pint of formalin or forty per cent. formaldehyde in forty-two gallons of water.

In preparing wheat for treatment care should be taken to separate the broken small bulls from the wheat, either by cleaning the grain or by floating the seed in water and re-removing the smut balls as they float on the surface. Not only is it necessary to treat the grain but the formalin solution should be used to kill the smut spores which are lodged in the bins, on the barn floors, on the bags, in the grain drills or wherever the living spores have an opportunity of again coming in contact with the grain.

The immersion process is so complete in its results that it does not need to be repeated every year, providing care is exercised to prevent a further introduction of the smut spores.

The sprinkling process was also used in the test, and this method is followed by some farmers. It needs to be counted with great care, however, or the smut will not all be destroyed, and as a result it is frequently necessary to treat the grain every year. One of the best sprinkling methods is to carefully moisten twenty-five bushels of wheat or of oats and by shovelling the grain over on a bare floor when it is being sprinkled with a mixture of one pint of formalin and from fifteen to twenty-five gallons of water. When the grain is uniformly moistened it should be covered with bags or blankets for three or four hours and then spread out to dry. The following quantities should be treated proportionately—Dr. C. A. Zavitz, O. A. College, Guelph.

Control the Potato Scab.

For seed select smooth, sound potatoes, as true as possible from scab, and disinfect by soaking them before they are cut for two hours in a solution made by adding half a pint of commercial formalin to 15 gallons of water. A couple of barrels with plugs in the sides near the bottom can be used to advantage in treating the seed. The potatoes can be placed directly in the solution or first put in crates or coarse sacks and then immersed.

After treatment spread the potatoes out on a clean floor or on the grass to dry. Wash all crates, bags etc., which are used in handling the potatoes with the 1-240 formalin solution. The same formalin solution can be used to treat successive lots of potatoes. Fifteen gallons of solution will treat from 20 to 25 bushels if ordinary precautions are taken not to waste too much of the fluid as each lot of tubers is dipped. If the potatoes are not all treated the same day it is advisable to make up fresh formalin for each day's work.

Corrosive sublimate (mercuric chloride) can be used also to treat potatoes to prevent scab. Soak the uncut tubers for three hours in a solution of two ounces of corrosive sublimate to 25 gallons of water. Corrosive sublimate is a deadly poison, and potatoes treated with it are reserved until for food for man or beast.

Formalin is a clear liquid disinfectant. It is a 40% solution of formaldehyde gas and water. It can be purchased from almost any druggist. It is sold under the names of formalin and formaldehyde. It is important that the purchaser knows what name he buys it under, secured a guaranteed solution of 40% formaldehyde. The stock solution should always be kept in a well-corked bottle, and should not be allowed to freeze.

If possible plant the treated seed potatoes on clean soil, that is soil that has not produced a crop of scabby potatoes. Practice a rotation of crops. If scab is very bad it is not advisable to plant potatoes on the same land oftener than once in five years. Heavy applications of barnyard manure should not be made to the potato crop, but if necessary given at some other point in the rotation. Plant potatoes after clover sod if possible. Avoid alkali fertilizers such as lime and wood ashes.—Prof. J. E. Howitt, O. A. College, Guelph.

Planting the Cultivated Crops.

To ensure good crops of carrots, mangles, sugar beets, potatoes and corn, the land should be well prepared and seed should be secured of the highest quality. Under average conditions the Irish Cobbler variety (early potatoes) and the Green Mountain (late potatoes) are recommended for Ontario. To secure best results with the potato crop, it is always better to plant them not later than the 15th of May. They may be planted half your seed ten days earlier than you have been accustomed to doing and plant the other half at the usual time. This experiment will prove to your satisfaction the value of early planting. If the potato planter and sprayer has not already been overhauled, a rainy day may be very profitably employed in this work.

The Governor of New York has organized a committee to promote motor transportation with that State.

Gasoline and lubricating oils in Morocco may be purchased at practically the same prices as in European countries.

GRIFFITH SECOND LEADER.

He Was Originator of the Sinn Fein Idea.

Very little is known of Mr. Arthur Griffith, who is acting for Mr. de Valera while the "President" of the Irish Republic is in America. But acquaintance with Irish affairs for his is the brains of the movement, and is the originator of the Sinn Fein movement. Most Irish people laughed at his policy when it was first propounded it. The old parliamentarians treated his proposals with contempt. Yet to-day the men who laughed to scorn his proposals are his staunchest followers.

The son of a compositor, young Griffith became a member of the same trade. When I first met him, about 21 years ago, he was a proofreader on a Dublin morning newspaper. He was then about 25 years of age, a quiet, reserved man, who seldom spoke unless he had something to say. I worked with him for some considerable time before I discovered that this short-sighted, student-like young man of unobtrusive nature, of powerful build, had quite a reputation in the Dublin gymnasium as a weight-lifter. Then for a time he disappeared from Dublin. Between his departure and his return some years later little was heard of him. The clue to his whereabouts was received in a long letter from South Africa, and in this letter was probably the first time that anything from his pen appeared in a Dublin paper.

Not long after his return to Dublin, he founded a weekly paper, the United Irishman, which he edited. It was afterwards succeeded by the Sinn Fein, followed by Nationality. His writings attracted attention at once.

He also published a book entitled, what has since become known as Sinn Fein, and he urged the adoption of the methods employed by the Hungarians against Austria. Abstention is one of his cardinal points.

The policy at once obtained some adherents. Its literary side attracted ardent dreams, and quite a number of young intellectuals became associated with the movement. But the mass of the people laughed at the new ideas. From the outset he attacked the parliamentarians, and from the majority of the articles in his paper, and James Stephens, the literary genius, then a solicitor's clerk, was a constant contributor to its columns.

Griffith's power lies in the pen. He fails with the spoken word. That is why de Valera supplanted him in the leadership. Firstly, secretary under the Irish crowd. But his mild voice and lack of passion do not impress. He speaks slowly and dully and generally from notes. Nevertheless he is the power behind the throne.

But he has never been really a "blood" revolutionist. His weapon is the boycott. He would burn everything from England except her coal. He will never trust that country, and sees a snare in every conciliatory suggestion.

Griffith has been charged with not "being out" in the 1916 Easter Week outburst. But he has never claimed that his program can be carried out by force of arms. He is far too clever to do so.

Watts' Garrett.

The problem of how to remove and preserve intact the old cottage in which James Watt, the engineering genius who made the steam engine a practical propelling power, lived as a mechanical studies, is now, says the Glasgow Herald, puzzling the Watt Centenary Committee, which arranged elaborate centenary celebrations at Birmingham recently.

It is proposed, if possible, to take this garret from its position at the top of Heathfield Hall, the old manor house at Handsworth, where Watt spent his last years, and to re-erect it intact in the central memorial buildings to be provided in the heart of Birmingham.

The difficulties of removal, however, are very great, and the house of which it is a part is at present in occupation. The garret is small to satisfy the same condition as when Watt worked in it.

The piece of iron Watt was last engaged in turning lies on the bench. The ashes of his last fire, where Watt used to do his own cooking, because of his wife's objection to seeing her husband looking like a blacksmith, are in the grate; the last lump of coal is in the scuttle, the Dutch oven is in its place over the stove and the frying pan in which he cooked his meals is hanging on its accustomed nail.

A dish on a shelf contains a withered bunch of grapes. On the floor is a corner in which are Professor Gregory's school books. Gregory was the youngest son of James Watt, who, to his father's infinite grief, died young and of the consumption of a most promising career.

Overproduction.

"To Edward and Amy W.—, a daughter, the 25th."—Hurd Register.

How very monotonous! — London Opinion.

March Weather Dangerous To Baby

Our Canadian March weather—one day bright, but sloppy, the next blustery and cold—is extremely hard on children. Conditions make it necessary for the mothers to keep the little ones indoors. They are often confined to overheated, badly ventilated rooms and catch colds which sap their whole system. To guard against these colds and to keep the baby well till the better, brighter days come along, a box of Baby's Own Tablets should be kept in the house and an occasional dose given the baby to keep his stomach and bowels working regularly. The Tablets are a mild but thorough laxative which never fail to regulate the stomach and bowels and thus they relieve colds and simple fevers and keep the baby fit. The Tablets are sold by medicine dealers or by mail at 25 cents a box from The Dr. Williams Medicine Co., Brockville, Ont.

MAN'S BEST AGE

A man is as old as his organs; he can be as vigorous and healthy at 70 as at 25 if he aids his organs in performing their functions. Keep your vital organs healthy with

GOLD MEDAL HAARLEM OIL CAPSULES

The world's standard remedy for kidney, liver, bladder and uric acid troubles since 1696; corrects disorders; stimulates vital organs. All druggists, 5oc. a box. If in a hurry call Hall's or send 5oc. in stamps to Hall's Safe Co., Buffalo, N.Y.

In France a pedestrian hit by a motor vehicle can be arrested and brought to trial for obstructing the traffic.

GRAND TRUNK RAILWAY

Time of Departure from Belleville Station

Going East.

No. 18: 12.55 a.m.—Mail train, daily.
No. 16: 1.56 a.m.—Fast train, flyer, daily.
No. 6: 11.10 a.m.—Mail and Express.
No. 14: 12.11 p.m.—Express, daily.
No. 2: 5.35 p.m.—Local passenger, daily except Sunday.
No. 12: 4.33 p.m.—Going West.
No. 19: 2.16 a.m. mail daily.

BELLEVILLE and MADOC.

Going North. Leave. Arrive.
Mixed ..... 12.10 p.m. 1.50 p.m.

Going South. Leave. Arrive. Madoc
Mixed ..... 4.15 p.m. 2.50 p.m.
Mixed ..... 10.30 a.m. 9.00 a.m.

BELLEVILLE and PETERBORO'

Going West

	Leave. Ar.	Peterboro
Mail	5.30 a.m.	8.00 a.m.
Passenger	5.45 p.m.	8.30 p.m.
Going East	Arrive.	Lv. Peterboro
Mail	11.00 a.m.	8.25 a.m.
Mail	4.45 p.m.	8.00 p.m.

None of the above trains run on Sunday.

CANADIAN NATIONAL RAILWAYS

Effective Oct. 5, 1919.

Departures:

For Toronto, Port Hope, Cobourg and Trenton—2.10 a.m. (daily), 7.05 a.m. and 5.35 p.m.

For Maynooth and Bancroft—7.05 a.m.

For Kingston, Tweed and Yarker—7.55 a.m. and 1.35 p.m.

For Napanee, Deseronto and Yarker—7.55 a.m., 1.35 p.m. and 9.25 p.m.

For Picton and intermediate points—7.00 a.m., 12.55 p.m. (with Coe Hill connection) and 5.35 p.m.

For Trenton—3.10 a.m. (daily), 7.05 a.m., 12.55 p.m., 5.15 p.m., 8.20 p.m., and 8.35 p.m.

For Smith's Falls, Ottawa and Montreal—3.10 a.m. (daily) and 1.35 p.m.

Arrivals.

From Toronto, Port Hope, Cobourg and Trenton—2.10 a.m. (daily), 1.35 p.m. and 9.25 p.m.

From Maynooth and Bancroft—6.05 p.m.

From Kingston, Tweed and Yarker—8.10 p.m. and 8.35 p.m.

From Yarker, Napanee and Deseronto—7.55 a.m., 12.10 p.m. and 5.5 p.m.

From Picton and intermediate points—7.55 a.m., 12.10 p.m. (with Coe Hill connection) and 6.00 p.m.

From Trenton—12.10 p.m., 1.35 p.m., 6.00 p.m. and 9.25 p.m.

From Smith's Falls, Ottawa and Montreal—3.10 a.m. (daily) and 5.15 p.m.

Belleville Business Directory

The professional fraternity of our city will find under the headings exceptionally advantageous investment, the returns hitherto obtained making the extremely moderate rates but normal. By consulting our price list in another column or calling at The Intelligencer business office, full information may be obtained.

INSURANCE

Frame Buildings — 75c. to $1.50 per $100.00.
Brick Buildings—50c. to 75c. per $100.
Reductions or rates for lightning rods or metal roof. Why pay higher rates when you can get cheaper rates and company guaranteed?
Bring in your policies and let me quote many rates before you renew your insurance.

CHANCEY ASHLEY

200 Front Street - - - Belleville.

FIRE, LIFE, AUTO & ACCIDENT

Fair rates, and the best English, Canadian and United States companies.

Your business will receive prompt, careful and expert attention.

Insure with

THE F. E. KETCHESON CO., Ltd.

H. Freeman Ketcheson, Mgr.,
26 Bridge Street,
Telephone 228. Belleville, Ont.

JOY HIGGS

TEACHER OF VIOLIN

Studio: 231 William St.
Phone 748.

ASELSTINE'S MOTOR BUS AND AUTO LIVERY TWEED AND BELLEVILLE

Motor Bus leaves Tweed at . . . 7.30
Arrives in Belleville at 9.30
Leaves Belleville at 2.30
ASELSTINE'S TRANSFER
Phone 239 . . . Belleville

J. D. COLLIP

FLORIST

CUT FLOWERS AND DESIGNS

Wedding and Funeral Designs a Specialty.

Night Phone 175. Day Phone 395.

A. BLANCHARD, C.A.

Auditor, Assignee, Liquidator.
Address: 277 Church St., City,
or
Box 265, North Bay, Ont.

ARCHITECT.

BEAUMONT-JARVIS

ARCHITECT AND ENGINEER

Temporary Office: Springer Lack Works.

Phone 428. Belleville, Ont.

Manly MacDonald

A.R.C.A., O.S.A.

PORTRAITS

Classes in Drawing and Painting.

Studio—318 Front St.

GEO. A. REID

GREAT-WEST LIFE

District Agent.

BONDS ON LIGHT AND SOLID

Office: 8 Campbell St.

R. H. KETCHESON

Agent for

Live Stock Insurance; Canadian Fire Insurance Co.; Inter-State Queen Fire Insurance Co.; York Railway Accident Insurance Co.

PONTON & PONTON

Barristers, Solicitors, Notaries Public, Conveyancers.

Offices: North Bridge St.
Solicitors for the Merchants Bank of Canada, the Bank of Montreal, and the Town of Deseronto. Money to loan on mortgage.

W. N. PONTON, K.C.
R. D. PONTON
Offices: Belleville and Stirling.

PORTER, BUTLER & PATNE

Barristers, Solicitors, Notaries Public, Etc.

E. Guss Porter, K.C.—M.P.; E. J. Butler; Chas. A. Payne.

Money to loan on mortgages and investments made.

Solicitors for Union Bank.
Offices: 218 Front St., Belleville, Ont.

HARDWOOD FLOORS

When you require anything in the line of Hardwood Flooring get my prices before placing your order. I keep all varieties in stock and price right.

ARTHUR A. SILLS

Telephone: 165; r.-l.
R. F. D. 3, Belleville.

Churchill & Speer

Successors to Wm. Thompson Co.

Funeral Directors and Embalmers

Enclosure and Hearse Motor

Phones: Night and Day—

REAL ESTATE.

Insurance—Life and Fire.

Estates Managed.

Debentures Bought and Sold.

J. C. McCARTHY

279 Front St., Belleville.

WM. CARNEW.

Barrister, etc.

County Crown Attorney.
Office: Court House Building.
Phones: Office, 238; House, 488.

QUINTE LAUNDRY

Work done by the Quinte Laundry is guaranteed to be satisfactory in every way. Shirts, Collars and Cuffs our specialty. Family work done by the dozen.

W. VALLANCE, Mgr. Phone 302.

C. J. HALLIDAY

ARCHITECT AND BUILDER

Designing, Planning and Building. Plans made to meet approval of the Ontario Housing Committee a specialty.

213 George St.

MIKEL & ALFORD

Barristers, etc.

Solicitors for the Molsons Bank.

W. C. Mikel, K.C. G. Alford.

Offices: Belleville and Trenton.

MALCOLM WRIGHT

Barrister, Solicitor, Notary Public, etc.

Office: 15 Campbell St., Belleville.

Money to loan at lowest rates.

Timetable effective June 6th, 1919.

Train 18	READ DOWN Train 12	Train 8	STATIONS	Train 19	READ UP Train 13	Train 7
8.15 a.m.	10.25 a.m.	4.30 p.m.	Belleville, Ar.	12.30 p.m.	4.40 p.m.	8.45 p.m.
8.30 a.m.	10.40 a.m.	4.45 p.m.	Belleville, Lv.	12.15 p.m.	4.25 p.m.	8.30 p.m.
8.38 a.m.	10.48 a.m.	4.53 p.m.	Belleville, Lv.	12.07 p.m.	4.17 p.m.	8.22 p.m.
8.53 a.m.	11.03 a.m.	5.08 p.m.	Belleville, Lv.	11.52 a.m.	4.02 p.m.	8.07 p.m.
9.15 a.m.	11.25 a.m.	5.30 p.m.	Belleville, Lv.	11.30 a.m.	3.40 p.m.	7.45 p.m.
9.45 a.m.	11.55 a.m.	6.00 p.m.	Belleville, Ar.	11.00 a.m.	3.10 p.m.	7.15 p.m.

S. BURROWS, AGENT, BELLEVILLE

Oh, yes! and a bottle of O'Keefe's, please!

Whether you order Ham and Eggs, or Steak, or Fish, be sure to include in your order a bottle of O'Keefe's Beer.

Winter or Summer, it makes no difference—O'Keefe's beverages supply that extra touch that adds zest to your meals.

Get into the habit, and always ask for O'Keefe's.



O'Keefe's

Imperial Ale, Stout and Lager

Combine to the fullest extent all the goodness of malt and hops.

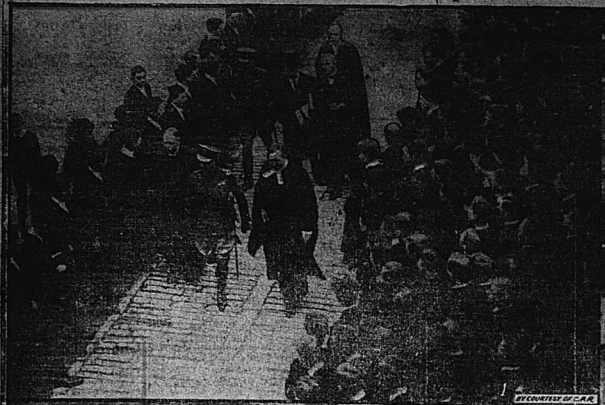
Brewed with the greatest of care, the tonic and food value of these beverages is consistently maintained. O'KEEFE'S thirst quenchers are pure, wholesome and delicious. Beverages that appeal to both young and old.

O'Keefe's, Toronto
Phone Main 4203

O'Keefe's Beverages are also procurable at Restaurants, Hotels, Cafes, etc.

W. RODBOURNE, Distributor, Uptown 2 1-2 p.c. Store

PRINCE OF WALES AT ETON—WOMEN COPS AT WORK



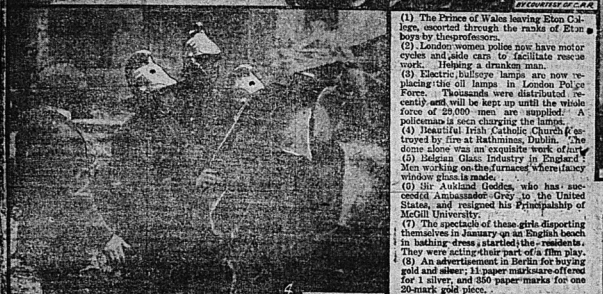
BY COURTESY OF C.P.R.



BY COURTESY OF C.P.R.



BY COURTESY OF C.P.R.



BY COURTESY OF C.P.R.

(1) The Prince of Wales leaving Eton College, escorted through the ranks of Eton boys by the professors.
(2) London women police now have motor cycles and side cars to facilitate rescue work. Helping a drunken man.
(3) Electric bullseye lamps are now replacing the oil lamps in London Police Force. Thousands were distributed recently and will be kept up until the whole force of 28,000 men are supplied. A policeman is seen charging the lamps.
(4) Beautiful Irish Catholic Church destroyed by fire at Rathmines, Dublin. The dome alone was an exquisite work of art.
(5) Belgian Glass Industry in England. Men working on the furnaces where fancy window glass is made.
(6) Sir Auklind Geddes, who has succeeded Ambassador Grey to the United States, and resigned his Principalship of McGill University.
(7) The spectacle of these girls disporting themselves in January on an English beach in bathing dress startled the residents. They were acting their part of a film play.
(8) An advertisement in Berlin for buying gold and silver; 11 paper marks are offered for 1 silver, and 350 paper marks for one 20-mark gold piece.



BY COURTESY OF C.P.R.



BY COURTESY OF C.P.R.

BY COURTESY OF C.P.R.

A MINIATURE PARIS



Upper Picture is Lower Quebec, the Chateau Frontenac, and Dufferin Terrace.
Lower Picture is River St. Lawrence and Levis Heights, from Quebec.

Quebec, the largest of the eastern provinces, is an all-year playground. The English traveler, catching sight of the low-lying shores which bore their sires to the splash of the St. Lawrence, exclaims with unusual enthusiasm. "But this is not a new world, with the crudeness of a new. It is an old!"

It is the whitewashed cottages with their yellow roofs glinting in the sun, amidst the greenery of shadows and the gentle slope, of hills, which causes the exclamation. From the decks of the steamers which ply up and down the river, one can hear the song of the habitant fishermen who live in the white-washed cottages. Here is one of their choruses.

"Derriere chez mon pere,
Derriere chez mon pere,
Derriere chez mon pere,
Il y a un pommier doux."

Rising here and there in stately eminence above the cottages, are the homes of the more prosperous, old manor houses which date from the time when the Governors from the homeland ruled the new colony. There are hotels for the visitors and clusters of cottages forming themselves into camps for all who prefer this kind of life to the conventional up-to-date hostelry.

Quebec City is a miniature Paris set on a mountain made memorable by the last battle fought by Wolfe and Montcalm. The policemen are French gendarmes, the cabbies address their prospective fares with "Voiture, monsieur? Caleche, monsieur?"

In the summer, the population parade up and down Dufferin Terrace to the strains of a military band. Or they visit the sacred shrine of Ste. Anne de Beaupre, where the maimed and the halt and the blind have been healed of their afflictions. Or they make excursions to Montmorency Falls, or to Lorette, a habitant village at the foot of the mountains. They drive through the queer, twisted little streets of the city, past high stone walls that shelter a large building from whose turret the bells pour their silver treasure into the lap of glowing day. An Archbishop in a broad-brimmed hat and a long purple robe stands before the tall iron gates. Groups of children, newly released from school, bare their heads and bow before him.

One of the "show places" in Montcalm's house, a modest frame cottage which stands modestly between great grey stone buildings. Another is the convent of the Franciscan nuns, before whose altar two brides in white are always kneeling. Then there is Gove le Cap, the narrowest street in Canada. It is just wide enough to receive the motor vehicles. It has funny bridges reaching from one upstairs window to the opposite one.

The Chateau Frontenac is a reproduction of an old French chateau. It looks out on a big stone-paved court, where one may expect to see cavaliers riding, with clanking spurs and seventeenth century uniforms.

This is Quebec in summer. Quebec in winter is just as gay, just as irresponsible, just as fascinating—if it is not more so. The sleighs are crimson and are piled with warm furs. The bells jingle and chime and every one is merry. There is skating and skiing and tobogganing. No one minds the tradition that Jack Frost gives at humorous noses, for every one is joyous with the brilliant sunshine turning the snow-capped world into a diamond-studded Paradise.

The Daily Intelligencer.

LET THERE BE HARMONY IN THINGS ESSENTIAL—LIBERTY IN THINGS NOT ESSENTIAL—CHARITY IN ALL

BELLEVILLE, ONTARIO, MONDAY, MARCH 8, 1920.

THE WEATHER

Fresh south west to west winds, light snow flurries, but mostly fair to-day and on Tuesday and becoming somewhat milder.

Established 1856—
62 Years' Continuous Business Is Guarantee for Square Deal.
TICKELL & SONS CO.
Furniture and Undertaking.
Phones: Office, 2; Residence, 598.

Need Eight Millions More To Solve Housing Problem

E. A. ELLIS, DIRECTOR OF THE BUREAU OF MUNICIPAL AFFAIRS, MAKES REPORT TO ONTARIO GOVERNMENT ON HOUSING WORK DURING LAST YEAR.

Eight millions more will be needed if the requirements of Ontario municipalities are to be met in the matter of housing, says J. A. Ellis, Director of the Bureau of Municipal Affairs in his report to the Government on housing for last year. The Government has not yet announced its policy on the housing question. All the money from the Dominion plus what the Province provided has been appropriated to Ontario municipalities. Mr. Ellis in his report makes several suggestions. He advocates letting men build their own homes as far as possible, and thinks this increases their interest in the house and in the scheme.

HIGH COST OF PRODUCTION

Mr. Ellis points out that since the act was passed the cost of construction has increased, and, comparing 1918 as average for the Province, is at least 25 per cent. greater than it was in March, 1919. This, he states, has added difficulty to obtaining the most desirable results.

"The cost of constructing houses is now, taking an average all over the Province, about 125 per cent. greater than it was before the war," continued Mr. Ellis in his report. "In Great Britain the increase is nearly 300 per cent. Lumber prices have advanced here that we have arrived at the stage where the cost of erection of a house of solid brick is not a great deal in excess of one of frame construction." In view of the fact that there is no doubt which house is the better Mr. Ellis recommends the erection of houses of solid construction, especially where the comparatively small difference in monthly payments can be readily met.

BIG SHORTAGE OF HOUSES.

He points out that during the war few small houses were built, with the result that here is a great shortage in the urban centres. "My estimate of the shortage is at least 20,000," he says.

"There are now 99 municipalities which have passed by-laws under the provisions of the act, and appointed Housing Commissions. Of these 17 are cities, 49 towns, 17 villages and 16 townships. Sixty-eight municipalities have constructed houses. All contemplate construction on a larger scale in 1920." Ellis notes. But 31 municipalities did not adopt the provisions of the Ontario Housing Act, but carried on with a scheme financed by the city itself.

The report says that Ontario's share of the Dominion appropriation of $8,733,291.93, to which the Province informally agreed to add $2,000,000. The total amount approved by Local Municipalities by the Province during 1919 was $10,629,000. Of this $3,125,000 was appropriated for 7 cities; $4,504,000 to 39 towns; $735,000 to 16 villages; and $1,190,000 to 11 townships.

"91 of the requirements of the various municipalities for 1920 are met, about $8,000,000 more will have to be appropriated in addition to the $10,629,000 already appropriated," says the report.

LOANS TOTAL $3,677,947

"The total amount actually paid by erected in 1919 is $3,677,947. Of this $1,771,747 was to be loaned on 17 cities; $1,311,807 to 31 towns; $286,905 to 13 villages and $307,426 to seven townships. Loans amounting to $10,629 have been approved for houses which are not yet erected.

"The total amount actually paid by the Province on account of such loans and the purchase of land for housing purposes in 1919 is $2,967,781.87. In this amount $1,426,568.60 was paid to 16 cities; $1,007,826.17 to 30 towns; $268,229.90 to 13 villages and $265,157.36 to seven townships.

SUMMARY OF HOUSES BUILT

A summary of houses erected in 1919 follows:

No. of Houses.	Average Loans per House
14 6-room, frame, clapboard finish	$1,978.57
3 4-room, solid brick, tile or concrete	2,325.00
43 5-room, clapboard	2,083.79
26 5-room, stucco	2,963.46
23 5-room, brick veneer	2,924.78
44 5-room solid brick tile	2,832.50
237 6-room, clapboard	2,794.09
86 6-room, stucco	2,923.57
230 6-room, brick veneer	2,948.89
332 6-room, solid brick, etc.	3,369.98
1 7-room, clapboard, etc.	2,851.01
27 over six, stucco	3,000.00
23 brick veneer	2,464.13
81 solid brick	3,120.00

Of these 1,000 are detached and 124 are semi-detached.

In addition there are 269 applications for loans aggregating $941,640 approved for houses not yet built. Sixty-two per cent. of the houses are of solid construction.

The cost of administration to the Province was $39,236.49.

REPORT BY MUNICIPALITIES

Following are the number of houses by municipalities and the loans secured; Acton, 1, $2,000; Barton Township, 21, $62,707; Beaverton, 2, 5,000; Belleville, 9, $4,700; Chippawa, 1, $3,000; Brantford, 34, $116,000; Brantford township, 9, $21,700; Brockville, 14, $40,000; Chesley, 4, $12,000; Cochrane, 12, $36,000; Elmira, 5, $15,000; Englehart, 2, $8,000; Etobicoke township, 8, $21,000; Fergus, 18, $48,800; Ford City, 41, $149,900; Fort William, 3, $9,000; Galt, 6, $17,085; Georgetown, 2, $6,000; Guelph, 23, $67,500; Guelph township, 1, $3,000; Hamilton, 84, $296,150; Hawkesbury, 35, $131,000; Humberstone, 5, $12,393; Ingersoll; 7, $16,950; Iroquois Falls, 20, $150,000; Leamington, 5, $11,120; Listowel, 3, $10,000; London, 22, $56,770; Merriditton, 3, $7,500; Midland 21, $70,018; Milton, 2, $6,000; Milverton, 1, $28,800; Minesing, 2, $6,000; New Toronto, 15, $135,000; Niagara Falls, 79, $215,765; Ottawa, 50, $200,000; Owen Sound, 10, $25,500; Paris, 10, $29,000; Perth, 7, $17,700; Point Edward, 4, $12,000; Port Arthur, 6, $17,000; Port Colborne, 36, $71,691; Port Credit, 7, $19,500; Port Dalhousie, 5, $12,292; Port McNichol, 3, $9,000; Renfrew, 11, $28,000; Richmond Hill, 1, $3,000; Sandwich, 8, $25,300; Sandwich East township, 11, $34,975; Sarnia, 37, $100,000; Smith Sts. Falls, 37, $180,450; St. Catharines, 41, $113,070; Smith Falls, 1, $1,000; Stamford township, 1, $6,000; Stratford, 2, $15,000; Thorogood Falls, 3, $8,500; Sudbury, 32, $94,000; Tara, 2, $4,000; Thorold, 11, $28,500; Timmins, 25, $13,000; Tregton, 3, $8,800; Walkerville, 16, $39,000; Welland, 19, $55,500; Whitby, 3, $7,500; Windsor, 75, $291,000; Woodbridge, 3, $9,000; Woodstock, 7, $18,350; York township, $125,941.

Enormous Stores Of Food Stalled On British Docks

LONDON, March 6.—An appalling congestion of foodstuffs on British docks at a time when the food supply of the country is a serious shortage of necessities was received by the testimony of Lord Davenport, former Food Controller at the official inquiry into conditions.

Lord Davenport charged that Government bungling had resulted in overwhelming the docks with tea, meat and other foodstuffs to such an extent that it will be difficult to remove them with rapidity and safety.

It was shown that 700,000 tons of meat for cold storage are piled up and that it has been found impossible to unload 100,000 tons more which have been waiting for days aboard ships. Two million tons of woollens and many thousand tons of sugar are also piled up on the British docks. The sugar is sorely needed but no steps have yet been taken to remove it for distribution. At the same time it was announced that 50,000 tons more of sugar will reach England in April and must be unloaded greatly to meet conditions which are rapidly becoming serious.

SERIOUS SITUATION.

Simultaneously a serious situation developed in another quarter. Under-Secretary McCurdy of the Food Ministry, announced that unless drastic measures are taken at once, it will be necessary to re-establish Government control of the distribution of potatoes. The potato crop in Great Britain last year, he announced, was only a little more than half of that of 1918. The figures showed that the 1919 yield was only 2,900,000 tons against 5,340,000 during the previous year.

The maximum price allowed for potatoes will be 12 pounds sterling a ton with a gradual increase every two weeks until the end of June, when the minimum will be 14 pounds sterling.

Drury Sniping Other Parties Avers Dewart

OTTAWA, March 5—That the U. F. O. Government in Ontario had adopted a policy of sniping in order to strengthen its ranks by drawing away supporters of other political parties, was the statement made by Mr. H. Hartley Dewart, K.C., Provincial Liberal Leader, in addressing a meeting in St. Patrick's hall, held by the Eastern Ontario Liberal Association. Further he asserted, that so far as the Liberal party in Ontario was concerned, it was not entitled to the opposition of the Farmers.

Mr. Dewart's reference to the sniping tactics of the Drury Government was made in passing and he said he would refer to it later in his speech. This, however, he did not do. It is surmised that his reference was prompted by the recent appointment by the Drury Government of J. C. Elliot of London, Republican Liberal member of the Legislature, as Legislative Counsel.

"We have a government in power in Ontario today that had 45 members elected and that had to go outside of its ranks to find a contractor fit to sit as Minister of Agriculture, and to secure a lawyer as Attorney-General, who, possessing a conscience it would not allow a lawyer to sit upon its platform; and today it has adopted a policy of sniping so as to bring others within its ranks," said the Ontario Liberal Leader

Trace Strike To Socialist Propaganda

Winnipeg Riots Attempt to Overthrow Constituted Authority

WINNIPEG, March 5.—Contending that the Winnipeg general strike of 1919 was an attempt to overthrow constituted authority, primarily traceable to the Dominion-wide propaganda campaign in which the accused were active, A. J. Andrews, K.C., senior counsel for the crown, continued his address to the jury today at the trial of the seven strike leaders.

Mr. Andrews outlined evidence which, he stated, showed that leaders in the months of 1918, and early 1919 had attempted to arouse in Canada a class spirit, with the object of establishing a soviet form of government.

MEETING WAS "A PEACH"

He began by reading letters between R. B. Russell, Winnipeg, and John Knight, Edmonton, immediately following the meeting in the Walker Theatre John Queen, who attended this meeting, Mr. Andrews observed, was a strong advocate at that time of socialism. The speakers were H. B. Russell, Winnipeg, and Sam Blumberg, all members of the Socialist party of Canada. Russell, referring to the meeting, states in his letter "we held a peach."

Mr. Andrews, commenting on the correspondence, stated that at this time the partnership between the trades and labor council and the Socialist party was existing. Russell, from another letter from Russell to Joe Knight, counsel read:

"We in the west are confronted with the horrors of peace, I hope the Reds will now wake up and get busy with propaganda."

Mr. Andrews told the jury that at this time the Radicals seemed to act with the idea that their mission was to spread propaganda.

REPORTS IN LABOR NEWS

Mr. Andrews read excerpts from the Western Labor News of January 24, reporting the meeting held in the Majestic Theatre, when Mr. Bimbaum, Armstrong, he said, called on the workers to support only measures which would do away with capitalism. The words in the same issue R. J. Johns, one of the accused was reported as advertising the spread of literature. Russell was reported as calling on the working class to unite and gain control. Sam Blumenberg, at the same meeting asked the farmers, soldiers, and workers to unite and overthrow the capitalistic system.

FIGHTING WITH RIFLES

Referring to a meeting of the Trades and Labor Council, reported in the same issue Mr. Andrews showed that the accused, Johns, stated that the Trades and Labor Council had decided to co-operate with the Socialist party and gain control. A quotation from John's speech read: "We are now fighting with ideas, we shall soon be fighting with rifles."

President Wilson positively declines to change his decision on Adriatic question.

IN THE PUBLIC EYE



WILLIAM EVELYN VALLANCE
Secretary Treasurer Walker-Valance Limited, Hamilton, Ont.

WINTER STILL GOING STRONG.

Up to today fourteen weeks of winter, and still going strong. Millions of tons of snow have melted, but the ground is still white. Only hillsides to the sun and plowed fields in these parts are bare. But the nickel water has not got to the creeks mostly some of it is again frozen over.

Two days of bad mid-day sun will take most of it away, but only count them when they have arrived; they have yet to come.

The epidemics are still with us, but in a milder clothing.

The farmer who is waiting to get on the land is really devoting his time to getting the boss' wood. His turn will, nevertheless, come.

Found Husband's Body In Seat Of His Car

Ruthless Sinn Feiners Send Weeping Woman on a Ghastly Errand

BELFAST, March 6—Irish crime is increasing in volume and audacity and will till the Government recognizes that Ireland is in a state of rebellion and takes measures to combat it.

The Sinn Fein's latest victim is Frank Shaw Taylor. He was shot dead while motoring to Galway Pier. He was a brother of the late Capt. Shaw Taylor, so prominently identified with the revolution scheme some years ago.

Shaw Taylor was ambushed by at least nine men, who at six thirty had a barricade across the road. When the motor pulled up they poured volley of shots into Shaw Taylor from behind, killing him instantly and wounding his chauffeur, John Barrett.

The murder took place at Cyclha in the town Monteford, Athenry, the residence of the victim. Barrett stagered to the house of a friend, whose daughter conveyed the news to Mrs. Shaw-Taylor. The distracted wife asked some one to bring the body to the house. They refused, saying, "What's the use when he is dead now?"

Mrs. Shaw-Taylor walked to Cushla and found her husband's corpse still sitting in the seat of the motor. With the assistance of the wounded chauffeur she brought back the car and his grim burden to the house. Neighbors are busy everybody her husband set out on his business.

Masked Bandit Robs Hamilton Grocer

HAMILTON, March 7—A daring robbery took place on Saturday night shortly after 11 o'clock when a masked man carrying a revolver entered the grocery store belonging to John Lambert at 546 Concession street, on the Mountain top, and having held up the proprietor and his assistant relieved them of $112.22, which he took from the cash register. After securing the money, which included checks to the amount of $45.00 the bandit left the store, firing a shot from the revolver when he reached the street. Although followed by Mr. Lambert's assistant he made off across the fields, and was last sight of nearing the ridge of the mountain. Chief Constable Clark was communicated with, and has taken charge of the case.

Prince of Wales delays trip to Australia on account of fit on board battleship Renown.

Attack On Irish Police Barracks

Special Despatch to The Intelligencer Canadian Press Limited

LIMERICK, March 8—One hundred men with rifles and high explosives attacked the police barracks at Doon near here early this morning. The attack lasted an hour and the police resisted with rifles and hand grenades until the attackers withdrew. None of the police were injured.

Enquiry Into Origin Of Sinn Fein Funds

Special Despatch to The Intelligencer Canadian Press Limited

DUBLIN, March 8—The Government has instituted under the Crimes Act of 1887 Preliminary Examinations of certain Irish bands with the Sinn Fein. The object of the enquiry is to ascertain the amount and location of Sinn Fein funds and especially it is said of recent large sums received from America.

Finns Repulse Bolshevik Attack

Special Despatch to The Intelligencer Canadian Press Limited

LONDON, March 8.—Russian Soviet forces have launched attacks against Polar Karelia on the eastern and northern front, according to advices received here. In both instances it is said the Soviet troops failed and the Finns are reported to have launched a counter-attack which has pierced the Red lines.

Allies And Turks Fight In Streets

Special Despatch to The Intelligencer Canadian Press Limited

LONDON, March 8—Allied and Turkish forces have clashed in Constantinople, official messages today declared, Martial law has been declared, the municipal council and peaceful British, French and Italian troops made an extensive military demonstration. The Turks resisted and fighting followed. No details of casualties, were given.

French Officer Was Assaulted In Berlin

Special Despatch to The Intelligencer Canadian Press Limited

LONDON, March 8.—General Maurice Nollet, head of the French military mission in Berlin, has demanded immediate audience with Foreign Minister Mueller, to protest against the assault on a French officer at the Hotel Adlon on Saturday night by Prince Joachim Albrecht of Prussia and his friends, it was learned to-day in Mail from Berlin today. The French officer refused to stand when the band played the German national Uber Alles," and he was beaten and thrown out of the hotel by Germans.

Last Minute Telegraph Briefs

New York Exchange.

NEW YORK, March 8.—Preliminary quotations on the pound sterling were $3.55, per five cents below Saturday's close. The Canadian dollar declined sympathy, the discount rate being quoted at 12⅝ per cent.

President's Position.

WASHINGTON, March 8.—President Wilson will not accept the invitation of the League reservation to Article 10 of the Peace Treaty probably today, it was announced here. The President's attitude will be outlined in a letter to Senator Hitchcock, administration leader.

West Indies Not For Sale.

WASHINGTON, March 8.—Premier Lloyd George, replying in the House of Commons today regarding the suggestion that the West Indies be transferred to the United States in payment of the British debt, stated that there was not the slightest intention on the part of the Government to barter or sell any part of the British West Indies.

Great Britain may assign the British West Indies to Canada.

Toronto Family Wiped Out By Explosion Of Benzine

FATHER FIXING CAN OF BENZINE WHEN EXPLOSION OCCURRED AND HOME WAS DESTROYED — FATHER, MOTHER AND TWO CHILDREN LOST LIVES.

TORONTO, March 8.—The explosion of a can of benzine, followed by a fire, caused the death of four persons at Nos. 8 and 10 Moscow Avenue yesterday afternoon at 12.50. The dead are:

HERBERT FOSTER, aged 36. ALICE FOSTER, aged 30.

Their two children, Aileen, aged 7, and Olive, aged 5.

The entire family was wiped out by the explosion and fire and the whole progress of the tragedy occupied the space of only half an hour. Herbert Foster survived until 7 o'clock, dying in the General Hospital from his injuries.

Yesterday afternoon the charred kitchen and badly damaged lower floor of the brick veneer and roughcast building were the only evidences of the grim occurrence of an hour or so before. A doll's baby carriage, belonging to one of the children burned to death, the gutted interior of the kitchen, an overturned and burned table lying in the centre of the kitchen, were the mute witnesses of the disaster which overtook the home. Foster was in the act of filling a can with benzine from a can of benzine. The spout would not fit, and had fallen out. When the room was investigated after the fire, the spout, held in a pair of pliers, was still resting in the cook stove, evidently heating so that solder could be applied. The exploded five-gallon can was also found, bent and twisted with the force of the explosion.

158 Killed, 200 Missing In Marash Disorders

FRENCH TROOPS WILL RE-OCCUPY MARASH—QUIETER IN CILICIA — TURKISH GOVERNMENT HAS AGREED THAT MARASH SHOULD BE OCCUPIED BY FRENCH TROOPS.

Special Despatch to The Intelligencer Canadian Press Limited

PARIS, March 8—The Turkish Government has agreed with the French authorities that Marash should be reoccupied by French troops, according to a Constantinople despatch to the Temps newspaper which adds that the information has been received in Paris to the effect that calm seems to have been re-established in Cilicia. The French losses on February 15 including the period during which the disorders continued at Marash were 158 killed and nearly two hundred missing according to the Temps. Losses of Armenian regulars and native troops are not included.

Worst Snowstorm Of The Winter

All Over Quebec Province Trains Delayed or Cancelled

MONTREAL, March 7—The effect of Friday and Saturday's snowstorm was felt throughout the Province to-day and over Saturday night. Trains from the Maritime Provinces and Burlington, Boston and New York were many hours late and some certain trains cases were cancelled. The Chicago train due at 5.45 a.m. did not arrive at 2 p.m. Others were marked "indefinitely late."

At the Canadian Pacific Railway depot the same story. The Boston train service was cancelled, and the Halifax train, due at 12.30 p.m., came in late at night. Only two out of a long list of trains were reported on time.

Both the Grand Trunk and the Canadian Pacific Railway reports the storm as one of the worst this winter. The Grand Trunk has only both railways hundreds of thousands of dollars with all possible equipment out to fight the snow.

Quebec, March 7—The worst snowstorm of the present winter swept over Quebec district this weekend, serious ly delaying the traffic on railways and causing material damage in some places.

At different place sin the vicinity of Quebec, the drifts on the railway tracks were six feet deep and the Canadian Pacific Railway train which left Montreal Saturday night was abandoned at 4 o'clock this morning at St. Malo, a suburb of this city, when the locomotive ploughed into a deep drift and left the train.

A huge volume of snow rolling down from the top of Cape Diamond st. almost buried five houses on Champlain street. The great weight of the snow and the force with which it struck the rear of the houses tore in the galleries and broke in the doors and windows, piling up in the rooms.

Eleven and a half inches of snow fell, and on Saturday night the temperature dropped to 6 degrees below zero.

The railroads report that their roads have all been cleared and are open for traffic.

French Reinforcements.

LONDON, March 8.—Lloyd George announced in the Commons today that strong reinforcements had been taken by the French Government to send reinforcements to the Polish army, Commander-in-chief of the French forces in the East, for the purpose of establishing his position and preventing further attacks on Armenia.

Herbert Foster, his wife and two children were burned to death at Yonge onto by an explosion of gasoline in their home yesterday. The house was also destroyed by fire.

THE MAGIC WAND.

We are on the eve of a new advertising era. It will be just as big as we care to make it, or as small. Advertising is one of the greatest forces in the world. It has accomplished wonders. Newspaper advertising agency has ever been capable of doing. The printed word reaches further, is more effective, and brings things to pass more quickly and satisfactorily than the spoken word. Every instance than the spoken word will agree that the great Victory Loans and other financial drives were brought to a magnificent conclusion through the aid of the printed message in the newspapers of this country. You will also agree that advertising is the only agency that could have accomplished so great a task in so short a time. Think of the many millions of dollars that have been passed along to the aid of the great cause in behalf of humanity. Newspaper advertising played an important part in every drive; in fact, it is safe to say that the newspapers were potent factor in every undertaking looking toward the maintenance and comfort of our troops abroad as well as those of our camps in this country.

Keep Your Feet Dry

Our stock of Rubbers is complete.

A Rubber to fit any style of shoe.

Quality the best. Prices lowest.

Adams

The Shoe Man

IN THE PUBLIC EYE

By Alex Ray, Opt. D.

A FEW REASONS

LETTERS, TESTIMONIALS AND ENDORSEMENTS

THE people whom we have served are telling others that ours is an exceedingly satisfactory eyeglass service. Our optometrist will examine the inner workings of your eye for possible consequences of the screen or crystalline lens and will determine your near and far sight range. He will also tell you if you have astigmatism—where the rays of light do not converge properly upon the retina.

Alexander Ray, Opt. D

Exclusive Eyesight Specialist

It's Positive

THERE is no question but that better bread makes for better health. That being the case there is nothing that should stand in your way of ordering our bread at once. If your food store doesn't handle it send their name and address and we'll see that they will. Remember to order it by name.

Watren's Bakery

Phone 298

10 GORDON ST.

Arthur McGie

Merchant Tailor

Showing a complete stock in all lines of TWEEDS, WORSTEDS and BLACK and BLUE SERGES, at prices that are right.

208 Front St.

JUST ARRIVED

A Fresh Stock of

Glover's Mange Cure

$1.25

the bottle

The Belleville Pharmacy

Next Standard Bank.

THE KODAK STORE

21 Bridge Street East

POISON LIKE UNTO VENOM OF SNAKES



Professor H. Strauss, M. D., of the Royal Charity Hospital, says, "The cause for an attack of gout, rheumatism, lumbago, is caused by the increase of uric acid in the blood serum, the result of various causes, the chief amount of which is meat. Before an attack, one suffers sometimes from headache, nervousness, lumbago, pain here and there.

When your kidneys feel like lumps of lead, when the back hurts or the urine is cloudy, full of sediment, or you have rheumatism, pains or lumbago, gout, sciatica, obtain at your nearest drug store Anuric (anuric-anuric).

This is the discovery of Dr. Pierce of the Invalids' Hotel, Buffalo, N. Y. "Anuric" is an antidote for this uric acid poison, fang and dissolves uric acid in the body much as hot coffee dissolves sugar.

"Anuric" will penetrate into the joints and muscles, and dissolve the poisonous accumulations. It will stamp out lithia.

Montreal, Que.—"I cannot praise Dr. Pierce's Anuric (anuric-anuric) enough for what it has done for me. For three years I was under the doctor's care and got no better. I was always complaining of my kidneys. I did not know what to do. I read about Anuric and made up my mind to try it. I am taken two bottles and don't complain any more. I have gained in weight and am still gaining. My appetite is great and sleep has come to me. That is all I do for Anuric. Thanks have been done for me. I do hereby recommend Anuric to those who are suffering the way I did. The Anuric I got was good, though not expensive. Every day boy, but hard to beat."—MRS. LEWIS, Dartmouth St., Montreal, Que.

Send 10 cents to Dr. Pierce's Invalids' Hotel, Buffalo, N. Y., for trial package.

MUSIC AND DRAMA

"THE SERVANT IN THE HOUSE."

Trans Canada Theatres, Limited, the new All-Canadian organization controlling a chain of theatres across the continent from the Atlantic to the Pacific announce their first production as revival of "The Servant in the House," by Charles Rann Kennedy. Actor, Mr. Tyrone Power, in the great role of the Drafman, first made notable by him in 1909, at Griffin's Opera House Tuesday night.

Chas. Rann Kennedy's significant morality play when first performed ten years ago, created a veritable sensation, and Mr. Power's remarkable portrayal of the central character, the Draftsman, was heralded by both metropolitan and other dramatic critics as one of the most impressive in a decade.

To support Mr. Power a selected company of distinguished artists has been chosen and will include Mr. Harry Hays, Mr. Walter Edwin, Mr. Edward Fowler, Mr. Harold Dellevelle, Miss Alma Chester, Miss Chela Knight and others.

"ROMANCE OF TARZAN"

Imagine a story of breathless movement set amid the contrasting scenes of the jungles on unexplored Africa and the luxurious atmosphere of American society. Tarzan, the son of noble English parents, who has been raised in the hearts of the wilds by an ape Tarzan-Archer, as the central figure, and one can obtain some idea of the treat in store for Belleville film enthusiasts when "The Romance of Tarzan" is shown at Griffin's tonight and Wednesday night. This massive seven part production is a vitalization of the concluding chapter of Edgar Rice Burroughes' great story "Tarzan of the Apes," which was presented in a Belleville some time ago and which has been one of the outstanding sensations of the current season. Elmo Lincoln and Enid Markey repeat their previous triumphs in the leading roles of Tarzan and Jane Porter, the beautiful daughter of the American scientist, and are capably supported by such favorites in screl drama as Thos. Jefferson, Cleo Madison, Monte Blue, Georgia French and Colin Kenny. A selected program of comedies and varied plays will also be presented on the same programe.

CONSTANCE TALMADGE BUYS A NEW CAR

One of the sad parts of being a successful moving picture actress is that she loses all pin thrills. The only thrill a successful moving picture actor or actress can get is when he or she learns he or she is no longer successful. Then he or she gets the thrill of his or her lifetime.

Constance Talmadge, always a bit different from ordinary person, still manages to get some thrills out of her life. Her latest sensation consisted of the purchase of an auto mobile all by herself and paying for it out of her film earnings. It is a beautiful big car, and no sooner did she acquire it than her director, Walter Edwards, received her consent of allowing the car to be used in the first picture requiring the use of an automobile. Miss Talmadge and Harrison Ford are appearing at the Palace tonight to Wednesday, matinee daily in a new five-reel comedy "Happiness A La Mode." A program of comedy and topicals will also be shown.

MAY DEFEND HOME

Montreal, March 6.—The law in the Criminal Code, which states that a man can defend his home from intrusion during the night, even to the point of killing the intruder, if necessary, was the cause of the jury acquitting free from all blame George Gagan, Billy Lillionte and Harry Smith, in the case of the death of Giuseppe Liveat. In defence of Gagans home the three accused attacked the intruder and gave him a severe beating. In the course of which, he sustained injuries that ended in his death.

Two-Year Term For Racing Man

Grant Hugh Browne Sentenced for Defrauding U. S. Govt.

DETROIT, March 8.—Grant Hugh Browne, wealthy New York sportsman and race track owner, convicted of conspiracy to defraud the United States Government of $225,000 in connection with fraudulent bidding on army salvage material, was sentenced by Judge Tuttle to two years on each of two indictments, the sentences to run concurrently.

Major Lester J. Waterbury, former head of the Ordnance Finance Department at Rochester, N.Y., brought to trial on the same charge as Browne was given 18 months, on each of the two indictments, to run concurrently. Sentence on Captain Sisterics Nelson, wartime head of the Detroit office of the Ordnance Finance Department will be reserved until March 22.

Frederic C. Collin, a broker in real estate man; Monroe I. Bardwell, assistant to the Manager of the American Iron & Steel Company at Albany, N.Y., and Port Harris, a New York metal dealer, were declared innocent.

Capt. Nicholson, during the last few days, of the trial seemed confident of his acquittal, and when the foreman announced conviction, pressed his handkerchief to his face and leaned his head over the clerk's table in front of Judge Tuttle, sobbing convulsively.

Grant Hugh Browne promoted prize fights in the United States, Australia, had his activities, were based largely on speculation rather than with a view to permanency. He has been associated with various racing ventures on both sides of the international boundary, but these are known, at least, did not earn the approval of either the racegoing public or the organized racing authority, whose part it is to conduct the sport on a desirable basis.

FIFTY-EIGHT YEARS IN G. T. R. SERVICE

Montreal, Mar. 6—Fifty-eight years in the service of the Grand Trunk and still "going strong" is the record of Mr. Geo. Clark, Foreman of the Blacksmith Shop at the Stratford Works on the railway.

Mr. Clark, who has been here receiving this week the congratulations of the officers of the company, is enjoying the best of health and is attending to his duties with the same regularity that he has shown throughout his long career on the road.

Mr. Clark's father was also with the Grand Trunk, being employed by the Point St. Charles Shops and having come to this country with Messrs Peto, Brassey and Betts to assist in the building of the Victoria Tubular Bridge over the St. Lawrence. It was at Point St. Charles that Mr. Geo. Clark entered the railway's service in 1862, but he has been stationed at Stratford since 1871.

CASKET CONTAINING BODY DISCOVERED AMID FLOTSAM

Halifax, March 6—One of the tugs which was salvaging cargo of the wreck of the steamer Bohemian found a casket containing a body floating in the water and brought it to the city The body was that of the wife of one of the passengers, who has died at Boston and it was accompanying the remains back to England.

The husband waited until yesterday to hear if there was any trace of the body, and then left for Boston. He has since been notified of the remains being found.

JAPAN SUPPLIES SUGAR TO EUROPE

Berlin, March 8—Japan has succeeded in delivering forty million pounds of refined cane sugar in European and Mediterranean ports in the last few months, according to The Allgemein Zeitung, which declares the fact that formerly was believed impossible of accomplishment. Most of the sugar comes from Japan refineries, the newspaper says.

RHEUMATISM

This is just the season when Rheumatism is most distressing—grinding pain and suffering of joints gets hold of you. Fight it with

Templeton's Rheumatic Capsules

Templeton's Rheumatic Capsules bring certain relief, safe, permanent results. They are guaranteed. Sold by druggists, or sent by mail, postpaid, on receipt of price, 50 cents per box. Templeton's Limited, 142 King St. W., Toronto. Stating symptoms as to receipt of price.

Ask at Dolan's Drug Store

Letters To The Editor

CITY FINANCES

Belleville, March 8, 1920

To the Editor of The Intelligencer:

Dear Sir:—I noticed in the Saturday issue of your paper an article prominently displayed re city finance, headed "Rate Payers Want to Know."

This article is, in my opinion, entirely misleading as was also the report of Council proceedings in your issue of February 10th. The Daily Ontario, was that date correctly reported the Council Meeting of February 9th, and you will notice their report differs very materially from yours. On that occasion I quoted figures—not official estimates by any means—but only rough pencilled jottings which I had made to show the approximate costs of various civic improvements which were then in the mind of the public, such as acquiring the Bay Bridge, Paving and Sewers, New Fire Hall, repairs to Gas Plant, Factory sites for Industries, etc., and now comes the part of the proceedings omitted in your report.

I then proceeded to explain that these items totalled the enormous sum of $1,300,000 and were, therefore, quite impossible of being carried out. I further gave my ideas as to cost of labor and material and agreed our opinion that materials would be cheaper, another year. If you will refer to The Daily Ontario of February 10th, you will notice that I asked that the Aldermen and Citizens should "think over these matters deeply."

Of course you omitted all this in your report and it is rather surprising but you should bring all this up again, a full month later in your article, "Rate Payers Want to Know."

How can the rate payers know when your reports of these meetings are not correct?

The Council quite understands the situation and some time ago decided that only urgent repairs and improvements can be proceeded with this year One of these urgent matters is, the purchase of the Bay Bridge. I am only giving my own opinion on this matter but I would suggest that if the Bridge Company hopes to dolorous with us in this matter they will require to sharpen their pencil and get away from war prices. In this connection we were somewhat surprised by reason that our representative at Ottawa is also the representative of the Bridge Company.

Regarding the financial statement for 1919, our Treasurer has been off duty for some time but the balance sheet is being rushed along and will be made public very shortly.

In the matter of the Tax rate, we of course are burdened with several large items handed down from previous Councils which have still to be provided for. For instance, the Relief Mills Bonds amounting to $20,000, guaranteed by the city about 20 years ago were only paid off last May, and of course were paid by the citizens through the tax rate.

The 1918 Council granted $20,000 to the Patriotic Fund which has not been paid and I am not at this time offering any suggestion as to what should be done about this. Other grants such as: Albert College $28,000., G.W.V.A., $10,000 and some others, all require to be provided for out of the general tax rate and it is well to believe that up until the year 1980 little, if any, provision had been made for sinking fund.

As regard school expenditures, we have no control over this, but must grant that the School Board are, I understand the School Board are calling a meeting of the citizens in order to explain the necessity for their proposed expenditures.

For general purposes, the Government has limits municipalities to a rate of 15 mills, and some cities, St. Catherines, for instance, are applying for power to exceed this. While we have no intention of applying for any such power, we should remember that if 25 mills are granted by the Ontario Govt. $1.25 per day it must be inadequate in these times when labor is $3 to $5.50 per day and also the building materials is doubled and trebled.

The time is not for distant when the Government will compel us to install a filtration plant and a sewerage disposal plant. When you realize that any general rate over 20 mills is limited 25 mills, you can easily see that the balance left, in 1-10 mills, will not be adequate to provide even much in the way of improvements. So whether the Council wishes to or not it can't be done.

In view of these facts, which could have been ascertained for the asking, your article appears rather an effort to accept to give the city undesirable publicity and Mr. Flint's letter suggesting that the Bridge was should petition Ottawa is perfect nonsense.

The population of the city has been kept at about the same figure as a year ago with practically no expense, although several hundred bands, who were employed a few years ago in the factories a year ago have since been discharged. These men have been largely absorbed by new industries and several more industries will be in the labor market early next month. In this connection it is interesting to note that more property has changed hands during the last eight months than has been the case for several years before. "Property values have also appreciated considerably.

There's a home for little children

NOT an orphanage, or an institution—a home.

THE children there are not all total orphans. Some have fathers; some have mothers.

IT'S a heart-warming sight to see fathers come there on Saturdays and Sundays to spend happy hours with their motherless babies.

EQUALLY comforting is the appreciation of widows whose little ones are well taken care of while they are at work.

MANY totally orphaned little ones are very early placed in good homes where they may renew the love of father and mother.

TO preserve the atmosphere of home; that's the guiding spirit of the Orphan Children's work of the Salvation Army.

TEMPERATURE TODAY.

Monday, March 8th 1920.
Minimum—7 above.
Maximum—29 above.

Regarding the W.C.A. grants, I do not know if whether you consulted the estimable ladies or not, but apparently you would have found out that while we have no children as are found in the larger cities, still we have a few cases that require attention as was explained to the Council a short time ago by Mr. Arthur McGie.

It is too large a subject to discuss fully if whether the present scheme a social worker, capable of properly organizing the various charitable institutions, where we feel that charity is properly handled and not bungled that still save the citizens her salary twice over in this and other ways.

As regards the other work as well and economically carried on by these ladies, surely the citizens are willing and able to provide out of the tax rate for the up-keep of our indigent citizens, for instance the City Hospital and also our "Hencoop for the Friendless," for it cannot be called by any other name.

Yours truly,
JAMIESON BONE

Editor's Note—We were not aware that the article in question intimated that the figures given by Ald. Bone at the Council meeting were anything more than an "outline of contemplated improvements this year" as stated in The Intelligencer's report of the Council meeting, as having been presented by Ald. Bone to the Council for consideration. The figures were extensive enough even if Ald. Bone's remarks in connection therewith were not fully reported, which was not a matter of design but subject entirely to the discretion of the reporter in attendance. The Intelligencer has not criticized the requests of the W.C.A. in regard to the Hospital and Indigent Commission with the exception of the appointment of a Social Worker which we believe should be some fully considered, and if it is found that such an official is absolutely necessary, an effort made to ascertain if a suitable person could be found for the position of Belleville, rather than an importation which we are informed is contemplated. In the meantime, as the ratepayers of Belleville and the Aldermen themselves, The Intelligencer believes it a duty to draw attention to all questions of contemplated expenditure which may be included in the tax bill which the ratepayers may be called upon to pay, to the end that the contemplation may be benefitted by the force of public opinion. By the tone of Ald. Bone's letter, he appears to resent the references of The Intelligencer to the figures presented by him to the City Council. Why he should adopt this attitude is incomprehensible to us.

THE BEST VALUE IN

Cigars, Tobacco and Cigarettes

At WALLBRIDGE & CLARKE'S

Fine Havana Cigars.
TURKISH, EGYPTIAN and VIRGINIA CIGARETTES
Imported and American Tobaccos.
SELECTED PIPES at popular prices.
Fine qualities at 75c. and $1.50

MACDONALD'S TOBACCOS

—Now Fresh Stock.

Popular Brands of Cut Tobaccos in large tins at close prices.
Rouge & Quesnel in ½ lb. packages.

WALLBRIDGE & CLARKE have your favorite brands at reasonable prices.

SINCLAIR'S TWENTY - FIFTH ANNIVERSARY

March 7, 1895 - March 7, 1920

A Quarter Century of Store Service

On Thursday, March 7th, 1895, there was added to the long list of Business Places in Belleville the name "Sinclair's," and from that date to the present Sinclair's Dry Goods Store has been more or less of a factor in the business life of the community of which Belleville is the great shopping centre.

Ever inspired by the high ideal of Real Service, we have been rewarded by seeing our business develop from one of very small beginning into one of the largest of its kind in Eastern Ontario, and now looking backward into the past twenty-five years and forward into the future of the much talked of Bigger and Better Belleville, we hope we are justified in our feeling that our long service of the past may have fitted us for a fuller and better service for the future.

Now, before this paper reaches its many readers, we will have entered upon our Twenty-fifth Year of Business, and we wish here and now to express as earnestly as mere words will permit us so to do, our appreciation of the patronage and confidence of an ever-increasing nature that have been ours to enjoy during all these past years; and for this new business year upon which we now enter, we trust that we may not only receive but also merit a continuation of the confidence and support that have been ours during all our past business experience.

With our Staff we remain, as ever,

At your service,

SINCLAIR'S

WOMEN WHO KNOW BARGAINS ARE VISITING US EVERY MINUTE.

We are offering for your selection this week only our entire stock of

High Class Button Shoes

consisting of such leading brands as: J. & T. Bell, Queen Quality, G. & S., Brooklyn, Reg. $8.00 to $12.00, at one price $9.35

Also incomplete lines of Satin Pumps in White, Black, Yellow, Pink, Blue and Red, reg. $4.00 and $5.00. Clearing at $3.25

VERMILYEA & SON

264 FRONT STREET. - - - - - PHONE 187

STORE OF QUALITY AND SERVICE.

Above the Rest

is our bread—it's way ahead. Perfectly brown and crisp baked to a perfect turn without a burn. The leader around here because it measures up to the best that mother ever made.

Yerex & Sons

Phone 787. 68 Sinclair St.



ROMANCE OF TARZAN

Concluding Chapters of "Tarzan of the Apes" from the book by Edgar Rice Burroughes.

STARTLES AS IT FASCINATES

"The screen's greatest epic story of adventurous love, picturing the strange events that befall Tarzan, white king of the jungle, when he follows the beautiful American girl whom he has met in the wilds, to her home amid the splendors of civilized society.

PERHAPS THE STRANGEST AND MOST COMPELLING LOVE STORY EVER TOLD.

5 OTHERS — COMEDY AND TOPICALS

USUAL PRICES

GRIFFIN'S To-night & Wed.

DAYLIGHT SAVING AGAIN IN KINGSTON

Kingston, March 8.—Kingston is going to observe daylight saving again this year. The members of the city council passed a bylaw which will put daylight saving into effect from May 1 until Labor Day, and citizens generally are well pleased over the action of the council.

It took the city councillors seconds to grant the sum of $150,000 for the erection of a free library building at the Kingston General Hospital, in connection with the extension scheme at the hospital.

Kingston is the only city in Canada without a free library but if the bylaw that is to be placed before the ratepayers on March 24 is passed, provision will be made for the establishment of a free library.

There will be no motorization of the fire department this year. The city council decided not to submit a bylaw to the people for the expenditure of $30,000 to motorize the department. It was felt, that owing to many heavy expenditures this year, the fire department could wait.

The vacancies of two school trustees, J. E. Henderson and F. R. Anglin, have aroused the ire of the members of the Trades and Labor Council. Prof. Joe Anglin severely criticized the action of the school teachers, who threatened to resign if they were not followed by a flat increase of $300 per year, and the Trades Council state that "for the last slam upon the trades unions," Trustee Anglin claimed that the teachers were under the power of an organization similar to trades unions, and that he regretted very much that the teachers should be led by such an organization.

Trustee Henderson said that the teachers were under contract and violated their contracts as a "scab of a sniper," just like the Kaiser. The Trades Council has asked Trustees Anglin and Henderson to hand in their resignations.



PALACE

Direction John & Peter F. Griffin

Tonight & Wed.

CONSTANCE TALMADGE in Happiness a la Mode

You have seen Constance Talmadge as a Kid, a Debutante, a Married Woman and a Widow. Now see her as a Divorcee. She is charming!

GOOD COMEDY—FATAL FORTUNE—OTHERS.

GRIFFIN'S OPERA HOUSE

TO-MORROW NIGHT



Trans-Canada Theatres Limited presen K The Super-eminent British Actor

MR. Tyrone Power

In the part made famous by this sterling English actor in Chas. Rann Kennedy's Greatest Play of this age and generation

"The Servant in the House"

and a specially selected company, including

HARVEY HAYS — J. IRVING WHITE
WALTER EDWIN — HAROLD DE BECKER
MISS ALMA CHESTER — MISS CHELA KNIGHT
and others

PRICES: $1.50, $1.00, 75c and 50c. Boxes $2.00

Seats now selling at Griffin's

"Say it with Flowers"

Shamrocks for St. Patrick's Day

Daffodils, Hyacinths Tulips, Pansies and Shamrock

T. GIVINS & SON

Phone 189

DON'T PUT OFF

It's the neglected cold, cough, tender throat or tonsils, that debilitate and leave the body disposed to serious germ diseases.

SCOTT'S EMULSION

should be taken at the first sign of lowered resistance, cold or cough. The energizing virtues of Scott's bring essential nourishment and help to the weakened system.

Give Scott's a trial.

Scott & Bowne, Toronto, Ont. 19-12

Vinol

$1.00 bottle

OSTROM'S DRUG STORE

"The Best in Drugs"

PILES

Dr. Chase's Ointment will relieve you at once and as certainly cure you. 60 c. a box, all dealers or Edmanson, Bates & Co., Toronto. Dr. Chase's Ointment free if you mention this paper and enclose 2c. stamp to pay postage.

Twenty-Five Years Of Success Crowns House Of Sinclair

CELEBRATION OF TWENTY-FIFTH ANNIVERSARY OF ENTRY INTO BUSINESS OF MR. D. V. SINCLAIR, A NOTABLE EVENT—MARKED BY DISTRIBUTION OF VICTORY BONDS TO EMPLOYEES AS MEMENTOES OF OCCASION AND TRIBUTES OF APPRECIATION FOR FAITHFUL SERVICE.

A quarter of a century business career, crowned with outstanding success, is a record to be proud of, and if the customary geniality radiated by Mr. D. V. Sinclair, one of the most prominent of Belleville's leading business men, is a little more pronounced these days the reason lies in the fact that he has passed the twenty-fifth milestone in the business which he has built up from modest beginnings twenty-five years ago to its present large and important status as one of the most extensive and important in its line between Toronto and Montreal, known far and wide for the quality of goods handled and the wide range of choice afforded.

The House of Sinclair is noted for specializing in high-grade dry goods and ladies' wear, and quality has been the keystone of its substantial success, backed up by unfailing courtesy and the principle of the best service possible to the customer.

Mr. D. V. Sinclair, who on Saturday celebrated the twenty-fifth anniversary of his entry into business life as the proprietor of his own store, was born in June, 1864, at Madoc, where his aged parents still reside. He came to Belleville thirty-seven years ago and after a course at the Ontario Business College entered the Bitchie store as a clerk, and remained there twelve years, receiving a business training which proved a valuable asset later when in business for himself; indeed, Mr. Sinclair is proud to admit that if he has attained any measure of success in business life he attributes it to the excellent training he received in the Ritchie store and to the benefit of close association with the keen business men who have piloted that business so successfully.

Saturday was a day long to be remembered in the House of Sinclair. Front Street, Belleville, every member of the staff took pleasure in the fact that the business was twenty-five years old and, with a record of success and progress behind, faced the future strong and reliant with a policy of enterprise and expansion promising even greater success.

Mr. Sinclair was the recipient of warm congratulations from the members of the staff upon the occasion of the twenty-fifth anniversary of his entry into business life for himself, and to mark the occasion in a worthy manner and show his deep appreciation of the loyalty and faithful service of the staff, Mr. Sinclair distributed Victory Bonds to the value of $2,500 among the eighteen employees in proportion to years of service. It need hardly be said that Mr. Sinclair's liberality was deeply appreciated by the members of the staff and the occasion made even more memorable by his kind thoughtfulness.

It is worthy of note that there are members of the staff who have been with Mr. Sinclair since the doors were opened to the public for the first time twenty-five years ago and there are six employees who have an aggregate of one hundred and forty years' services in the fortunes of the House of Sinclair.

One of Mr. Sinclair's rules of business conduct has been to personally open the store every morning, and this he has done for the past twenty-five years, being always first down in the morning.

Mr. D. V. Sinclair has made an outstanding success of business life by close attention to business and careful study of the public's needs, coupled with a determination to make the business name of Sinclair synonymous with quality and fair dealing. That he has accomplished all that he planned, and more, is a fact too apparent to need further comment.

Another pleasant feature of the twenty-fifth anniversary of the business of Mr. D. V. Sinclair is the fact that the anniversary was marked by the association as a business partner with his father, Mr. Robert H. Sinclair, who, having served his apprenticeship at the business, is now fully qualified to take charge of and assume a share in the management, thus relieving his father of part of the burden of conducting his ever-growing business upon ever-progressive lines. The son's entry into the management was delayed by the war, he volunteering the call of King and Country and served with credit and distinction as Lieutenant in the Sixth Canadian Siege Battery, receiving wounded in the battle of Cambrai. Fortunately Lieut. Sinclair recovered from his wounds and was able at the close of the war to again resume his duties in the store of his father and eventually realize his ambition of proving worthy to become a member of the firm.

Mr. Sinclair's successful business man and a worthy citizen, Mr. D. V. Sinclair enjoys the respect and esteem of all the citizens of Belleville and surrounding country, and all will wish him continued success and prosperity in the business in the direction of which he will now have associated with him his son, Grenville R. Sinclair.

RANDALL MACDONALD DIES

Guelph, March 6—The death occurred here of Randal Macdonald, a well known young man of this city, following an illness of about three weeks. He came to Guelph from Scotland a few years ago and was a student at the O.A.C. later going into newspaper work. He enlisted in 1914 and served all through the war with the 18th Battalion, being once wounded. He returned about a year ago and conducted a news bureau until he was taken ill. He was a son of Angus Macdonald of Edinburgh, Scotland, and was born in that city nearly thirty-nine years ago. His brother, George A. Macdonald, resides in Peterboro, and was with him when he died.

SAY WHISKEY STOLEN FROM C. N. R. YARDS

Fredericton, N.B., March 6—How a freight car loaded with Kentucky whisky, which was being shipped out of the United States when prohibition was coming into force in that country was doubly broken into after dark, while a freight train was being made up in the C.N.R. yards in Napadogan, and cases of the valuable cargo distributed by some unnamed person who got into the car and dealed them out to all the employees who cared to go after them, was related in the police court here yesterday afternoon, when the preliminary examination of the lone one of ten employes now under arrest here to thirteen from the Canadian National railway had pleaded not guilty was commenced.

MAN DEAD IN LONDON MAY BE A CANADIAN

London, March 8.—A verdict of misadventure was returned at the inquest into the death of Robert Nathaniel Bates, aged 38, a company director and stated to be a member of a wealthy Canadian family. He died in the Haymarket Hotel, asphyxiated while sleeping. His nerves had been badly shaken from over-work.

RED ARMY REACHES SHORES OF ARCTIC SEA

London, March 6—A wireless despatch from Moscow says the Red Army has victoriously reached the shores of the Arctic Ocean. It adds that the Murman Railway is free of the White forces as far as Murman.

The Average Person Uses Sugar On His Cereal Because It Needs It.

This is unnecessary when one eats

Grape-Nuts

This food is naturally sweet for it contains its own pure cereal sugar, developed from its own grains.

Grape-Nuts is a Sugar Saver

Sport

HOCKEY.

HOCKEY RECORD

Intercollegiate Union	
Univ. of Tor....	5 McGill.... 4
Junior Final	
Univ. of Tor.....	5 Queen's..... 2
.....National Pro. League	
St. Patricks.....11	Quebec..... 2
Ottawa.....	4 Canadiens.. 3
Olympic Trials	
Pittsburg.....	4 Boston..... 2
Pacific Coast League	
Victoria.....	3 Vancouver.... 2
GAMES TODAY	

O. H. A. (Intermediate)—Kingston at Collingwood.

Pacific Coast League—Seattle at Vancouver.

National Pro. League—Quebec at Ottawa.

Launching Tiger Tire And Rubber Co.

Issue of 8 per cent. Preferred Stock Being Made to Float New Industrial in Belleville

MONTREAL.—A new tire company is being organized in Canada under the name of the Tiger Tire and Rubber Co., Limited. While headquarters is in Belleville, Ont., the stock is being offered by Dubrule & Company of Montreal, who are placing an initial block of $100,000 of preferreds on the Montreal Stock Exchange. Authorized capitalization of the company is $2,000,000, divided into 15,000 shares of 8 per cent. preferred cumulative and participating up to 10 per cent., with par value of $50 per share, making a total of $750,000 and 50,000 shares of common stock of the par value of $25 a share, making a total of $1,250,000.

It is stated that the company has secured a modern equipped factory building in Belleville, located on the Grand Trunk Railway and that the rubber-manufacturing machinery has been installed and that it is the intention to start active operations by April. The production is estimated at 250 tires and 500 tubes daily, and it is planned to increase it to 750 tires and 1,000 tubes daily together with a line of auto accessories.

The list of officers of the company is as follows: President, R. J. Graham of Graham's Limited, Belleville, Ont.; vice-president, Col. L. W. Marsh, Director H. W. Ackeman, all of Belleville; also William Seward, rubber manufacturer and engineer, a director of the Oak Tire and Rubber Co., and Frank Law, manager and director of the Star Tire and Rubber Co., Toronto.—Financial Post.

ROYAL ARCH GRAND Z. MAKES APPOINTMENTS

Grand Z. W. N. Ponton, K.C., of Belleville, announces the following list of appointments to Grand Chapter of Royal Arch Masons:

J. B. Nixon, Toronto, Grand Lecturer.

William Lawrence, Winnipeg, Man., Grand Senior Sojourner.

Chas. H. B. Johnson, Toronto, Grand Junior Sojourner.

Thomas W. Auger, Smith's Falls, Grand Swordbearer.

Thomas Macdonald, Ancaster, Ont., Grand Master 1st Veil.

James Johnson, Boissevain, Man., Grand Master 2nd Veil.

Jos. Fowler, Sudbury, Grand Master 3rd Veil.

B. J. Miller, Toronto, Grand Standard bearer.

Charles Gilbert, London, Ont., Grand D. of Ceremonies.

Edgar Talbot, Whitlaco, Humboldt, Sask., Grand Organist.

J. M. Malcon, Toronto, Grand Pursuivant.

William Whitaker, Kenora, Ont., Grand Steward.

James Herriot, Toronto, Grand Steward.

E. H. Gregg, Prescott, Grand Steward.

Frank G. Erskine, Whitby, Ont., Grand Steward.

James Henry Culp, Grimsby, Grand Steward.

Chester Chas. Graham, Regina, Sask., Grand Steward.

Robt. H. Reid, Woodstock, Grand Steward.

C. B. Scantlebury, Belleville, Ont., Grand Steward.

John M. Smith, Windsor, Ont., Grand Steward.

Executive Committee—R. Ex. Comp. A. Cowan, Barrie, Ont.; R. Ex. Comp. Edwin Smith, London, Ont.; R. Ex. Comp. W. Y. Mills, Kingston, Ont.; R. Ex. Comp. Thomas G. Price, Port Credit, Ont.; R. Ex. Comp. George L. Gardiner, Toronto, Ont.

SMUGGLED WHISKEY SMASHED

Glen's Falls, N.Y., March 8.—A freight train running at high speed through the fog near Cleary struck a sleigh and smashed several thousand dollars worth of smuggled whiskey. The driver escaped, but kept on running.

New York Police Face Serious Charge

NEW YORK, March 8.—Indictments against policemen at least one lawyer and several citizens as yet unnamed will be sought next Monday, as a result of the investigation of vice conditions carried on secretly by the District Attorney's office for more than five months.

Assistant District-Attorney James E. Smith said yesterday that he was ready to go before the grand jury with the evidence now in hand. He said he had facts to prove conclusively that connecting link between the police of the West Side inspection district and the underworld had permitted wholesale trafficking in women.

Testimony already heard by the inquisitorial body, or to be heard on Monday, is declared to point to these facts:

That no fewer than 500 apartments around Riverside Drive and Upper Broadway are being maintained for immoral purposes in one inspection district alone.

That not one of these resorts exists without actual protection, or the connivance of "police shelter" men operating in this district.

That a well defined arrangement exists under which a lawyer acts for "fixers" to collect cash from women of the streets, thus making it possible for police to make a conviction without necessary testimony, after the lawyer has "fixed" the case, in such a manner as to permit the prisoner to escape.

That an emissary of the underworld was hurried to the Federal Penitentiary at Atlanta, Georgia on Tuesday immediately after it has been learned that vice was under grand jury investigation, to bring to Harrison Seider, a prisoner, John J. Gunson, indicted on a charge was called upon to give sworn testimony against the policemen are hardly dealt with.

Although the assistant district attorney was convicted that indictments will be returned not later than Tuesday and that the conditions thus far indicated a general conspiracy on the part of the police, his opinion was not accepted without reservations in the office of his chief. While Mr. Smith was discussing the certainty of further indictments today and tomorrow, District Attorney Swann declared that he was certain the vice conditions had been set by testimony against Detective John J. Gunson, indicted on a charge of grafting, represented only an isolated case.

Mr. Swann insisted that the majority of the police were not guilty of such wrongdoing and that no evidence had been found as yet to prove that there was a conspiracy between men higher up to protect members of the underworld. Mr. Smith made no comment upon these cases.

IRTLAN TAKES ACTION

Mayor Hylan today asked District Attorney Swann to produce the names of occupants and addresses of the 500 West Side apartments which are said to exist in fashionable residence sections here under police protection. Swann, upon receipt of the Mayor's communication, asked his assistant, James E. Smith, who is conducting the investigation, immediately to prepare an answer.

"I am not interested in keeping a log of this," Smith said. "I am interested in the Gunson case. Let the Mayor go to Police Inspector Dominick Henry for information."

The action of Mayor Hylan was expected to bring about an investigation of the entire police department it was said.

GOOD ROADS ASSOCIATION ELECTS OFFICERS

Toronto, March 6—With the election of officers, the Ontario Good Roads Association concluded their eighteenth annual convention. Two addresses were given, one by W. A. McLean, C. E., Deputy Minister of Highways, and another by Lieut.-Col. W. H. McKeracher.

A resolution favoring increasing motor license fees as a method of raising money for highway improvement purposes was passed. The convention recommended that the Highway Act be amended to permit Road Commissions to spend road money for tree planting along the highways.

The following officers were elected: Vice-Presidents, T. P. Mahoney, Hamilton, and W. H. Brown, Chesley; Secretary-Treasurer, George S. Henry, Todmorden; Directors, F. A. Senecal, Plantagenet; J. A. Sanderson, Oxford Station; H. E. Nugent, Belleville; W. H. Pugsley, Richmond Hill; Major T. L. Kennedy, M. P. P., Dixie; J. E. Jamieson, Slingsby, Ont.; John Currie, Strathroy; J. E. Waters, Niagara-on-the-Lake and S. L. Squire, 93 Albany avenue, Toronto.

Von Hindenburg, Lodendorf, Tirpitz and Ballmann Hollweg have offered to surrender if tried by a United States court.

24-HOUR SEANCE ENDS IN ASYLUM

Martinez, Calif., March 6—After their arrest as insane suspects as the result of a 24-hour seance with occult boards, Adeline Bertini, her mother, Mrs. S. Bertini, Mrs. Joseph Baccidavini and Mrs. Edward Morro, were committed to State hospitals for the insane by the Superior Court here.

The three men of the party testified at the hearing that they had tried to induce the women to cease such seances but without effect. The men admitted that the last seance in which they participated had lasted for twenty-four hours and they were so devoted to the boards that they did not take time off to eat or sleep.

Insanity charges were placed against all seven.

PLUMBING

SAFE PLUMBING For Your Home None but the best pays. TRY GARN. E. DOBBS "WE DO IT RIGHT" Office and Workshop, Foot-bridge Gangway—Phone 1022.

STEAM-FITTING

YES, THEY'RE ON TIME!

Day's Auto Livery has never failed me when I wanted to catch a train or keep some appointment at a certain time. Their service is as faultless as their taxis are clean, comfortable and speedy.

Phone DAY 531

334 Front St.

McFEE'S EYE TALKS

No. 1 GUESS WORK ABOUT OUR EXAMINATIONS

ELIMINATE all guesswork from your eyeglass plans. If you are in need of glasses you can determine just what you need and just what you will pay by visiting us. Our optometrist will advise you correctly; he will write out the proper prescription and we will fit you with lenses that will benefit your eyes and correct your vision.

ANGUS McFEE OPTOMETRIST MFG. OPTICIAN

ARENA TURNBULL'S

BAND

Monday, Thursday and Saturday Nights

A rich copious lather

—produced from a half inch of cream in cold water as well as hot.

—remaining moist to the last, thus making the softest, softening lather without "rubbing in."

—A better lather than soap.

—Shaw's Manner's.

MENNEN'S SHAVING CREAM

WOOD'S PHOSPHODINE.

The Great English Prescription; Tones and invigorates the whole nervous system, makes new Blood and Restores Lost Vitality in Men and Women. Special and Druggists' Prescription; Loss of Energy, Palpitation of the Heart, Failing Memory. Price $1 per box, or $5 for $5. Sold by all druggists, or mailed in plain wrapper on receipt of price. New pamphlet mailed free. THE WOOD MEDICINE CO., TORONTO, ONT.

Daily Intelligencer.

Published at Intelligencer Building, Belleville, Ontario, Canada. The Intelligencer Printing and Publishing Company, Limited. Incorporated by Act of the Ontario Legislature, 1914. Registered at Ottawa as Second Class Matter. Office of Publication, Belleville, Ontario.

TERMS OF ADVERTISING: Advertisements, 1 cent a line for each insertion. Minimum charge, 10 cents per insertion. Reading notices, 2 cents a line for each insertion. Minimum charge, 20 cents per insertion. Contract rates, Minimum space 10 lines. Rates, $1.00 per inch per month. Contract advertisements, 3 months or longer, 75 cents per inch per month. Advertisements not specified as to time, $1.00. Rates for each additional line, 10 cents per month. Contract rates for the Daily Intelligencer will be furnished on application at the Business Office.

SUBSCRIPTION RATES. Daily Edition—One year delivered in city, $6.00; one year by mail, $5.00; one month by carrier, 50 cents; one month by mail, 45 cents. Weekly Edition—One year by mail, $1.00; one year to the United States or Foreign Countries, $2.00 payable in advance or at the following schedule of $1 per year, will be added.

REDS AND REVOLUTION.

Emerson Hough declares the newspapers have not been printing the real facts of the "Red" menace. He declares

"That the authorities at Washington have postponed from year to year this very action—that's the news! That political fear all over this country has allowed the labor union idea to grow into this revolutionary idea—that's the news! That but for the grace of God we should this winter have had a four-fold strike, tying up the steel industry, all the railroads, all the coal mining industries, all the packing and food industries—that's the news! That the One Big Union idea has been abroad all over the country, and is by no means stopped—that's the news! That no matter what self-satisfied officials may say, the backbone of this movement is by no means broken, that the work has but begun—that's the news!

"That this country will not be safe until thousands and thousands of these people have been deported forever and the gates set up against the incoming of their like at any time in the future—that's the real news of it all; and it should be remembered after the tumult and the shouting of all the advertising has died away.

"That this state of affairs actually exists, that we have opened our gates to the maniacs of the people, that we have allowed their machinations to go on so far, that there are editors and writers and business politicians by the thousand in America who lack courage to go straight to this foreign element—that's the news!"

A PREHISTORIC NIAGARA.

What engineers believe is an ancient Niagara Falls, buried for thousands of years, has been uncovered during the course of excavations for the new Welland Ship Canal, reports The Universal Engineer (New York) for January. It says:

The "skeleton" of this great prehistoric cataract, according to engineers had a greater fall than the present Niagara Falls. The first indications of the former cataract came to light when workmen uncovered a series of ledges in the form of steps with a total drop of twenty-five feet and a width of four hundred feet. The rock from this point sloped sharply and at a distance of about one hundred feet from the end of the ledges showed a depth of seventy-five feet.

Here was discovered what is believed to have been the main precipice over which the rushing water plunged hundreds of feet to its bed below. The surface of the rock showed unmistakable signs of having been worn smooth by the action of water rushing over it for countless years. There is nothing in history that mentions this former cataract, but experts believe it once formed the chief link between Lake Erie and Lake Ontario. Eight-Mile Creek, a small stream, now flows over part of the course of the prehistoric waterway, and this in turn will soon become the new ship canal.

CRISP COMMENT

Three eggs for a meal in China—but who wants to eat China eggs?

Peterboro Review has its doubts about bedroom politics a la Woodrow Wilson and says "it is more and more apparent that no country can be efficiently governed from a bedroom."

× × ×

Another ghost has been laid. Story comes from Illinois of a haunted house where queer buzzing noises in the attic frightened the superstitious villagers. Occupant didn't believe in "hants" and finally found bees and several hundred pounds of honey. Ever hear the spirits of nitre! Can you beat that for a ghost story?

× × ×

If the country editor were to snap at all the inducements held out he would soon become a millionaire. If he ran a paper according to the popular notion he would be in the poor house. If he published all the items that were sent to him he would be in jail half the time and in the hospital the other half.—Exchange.

× × ×

"Somebody in New York has ruled that a kick in mince pie will not be held illegal. The first danger of such a ruling is that mince pie may become a breakfast food," says the Brockville Recorder. Say, rather, dear friend, an eyeopener, and the probable percursor of a joyous jaz with mince pie trimmings—but oh, mommy! What about the morning after the night before?

× × ×

The Board of Commerce might learn something to its advantage by calling upon Canadian distillers to explain their price advances, says the Toronto Mail and Empire. So say we all of us—every dum one of us "regular fellows." If the distillers would only be good enough to lose every friend they had they couldn't have taken a more direct route; but there seems to be a sentiment abroad that a dollar in the hand is worth two friends in the bush.

× × ×

Fifty cents a ton for anthracite coal, thirty cents a bushel for wheat, and three eggs for a nickel, are the latest market quotations from West China, according to a traveller who has just returned from that country. Only trouble is that there is no transportation facilities and no way of getting the stuff out. Better start an air line from West Belleville to West China before the time comes when three nickels will hang only one small egg.

× × ×

It is to be hoped that the withdrawal of Judge Robson does not presage the abolition of The Board of Commerce. That it has earned the antagonism of many interests is no better reason why it should be abolished than is the fact that the criminal courts are distasteful to criminals a good reason why the criminal courts should be abolished. It is because the board has done its duty fearlessly and faithfully that it has got itself so thoroughly disliked. But that is the best possible reason why the general public should have confidence in it.—Hamilton Herald.

× × ×

Referring to the agitation in some parts of the Dominion for a tariff reduction, "so that American goods may come in more freely," Sir Alexander Lacaulay, President of the Sun Life Assurance Company of Canada, in a recent speech before the members of the Financial Club of Montreal, said: "Let us drop all prejudices and free from side ideas and consider how this would work. Any marked increase in our imports from the United States would so increase our adverse balance of trade with that country that the premiums on American exchange would almost certainly rise considerably. A reduction in the tariff would certainly mean an increase in the cost of New York funds, and it is possible that such increase might even offset entirely the reduction in the customs charges. The effect of that would merely be to transfer some of our customs revenue from our own Government to American brokers and investors as inducements for them to buy Canadian securities, and thus increase our indebtedness to that country."

OTHER VIEWS

New Zealand's New Departure
(Auckland News)

The appointment of the first Minister for External Affairs who has ever exercised jurisdiction in New Zealand is another reminder of the responsibility the Dominion has undertaken for the protection of native peoples in the Pacific. But a few years ago we had no "external affairs" worth the consideration of a separate Department. The Government of the Cook Islands was assumed in 1901, but it was not until 1915 that it was deemed necessary to establish a Ministry for the Islands. With the taking over of the administration of Samoa it is obviously advantageous to have one Minister in charge of all New Zealand's overseas dependencies.

The Birth Rate in France
(Kansas City Star)

Will a period of great prosperity in France exert an economic influence to increase the birth rate to the point where the calculation and fears that how retard it? That may be, or it may require a stimulus going to fundamental changes in the French laws of property and inheritance. These are deeply rooted in the French character and customs and may not easily respond to innovation. Bounty systems have proved successful applied to some industries, like the production of beet sugar, but how they would work to produce babies in families never has been demonstrated. However, these are new times fruitful of many marvels, and nothing would surprise us. What legislation can do we may now have a chance to see.

× × ×

A Slow Process
(The Villager)

The restlessness in our body politics is due to the failure of the Government to arrive speedily at a just peace; It is due to profiteering; it is due to the increased cost of living; it is due to the machinations of pessimists and malevolent agitators. These are the things that our common sense has made us stop believing, though some of our leadess keep on saying them. John Galsworthy wrote during England's civil wars. "Though we had peace, yet 'twill be a great while ere things are settled; though the wind lie, yet after the storm the sea will work a great while." The restlessness which is at present troubling us will not be stopped. It will subside, It is the effect of a large cause, and nothing but such as man or a measure can control it.

The Poet's Corner

THE CENOTAPH LISTENING-POST

P. A. Barnett, in London Spectator.

Up! foolish hearts of men! Take thought of us here! Be proud! This is no empty tomb set up for a heedless crowd,
We are here, we wait for you, watch you passing us to and fro.
We came from you, come to you, here, where living rivers flow.
You bare your heads to us, you; and we—our hearts are bare to God.
O read them, read! Do you love us as you loved you?
Do you care?
We lived for you, died for you, let us live in you.
Let us live loud.
Bravely we bore it for your sakes; spurn it not from your road.
Take it up, you, and pay us our wages.
We are not dead.
Our life is in you; not spent where the soil is tumbled and torn.
We save with both hands—all we had; we took no count of our store.
All we had, all we were, all we hoped, not asking for more and more.
Will you haggle and grovel and grumble, and grab and snatch and fight?
Will you hide your eyes from the day spring and love's flame and the night?
Will you sell the pass we guarded, the land we loved and freed,
To both, unbrotherly-hated, to luxury, theft and greed?
We are here. We hold watch and ward. O beware of the enemy hunt!
On both sides, too, of the barrier, both sides of the listening post.

A Laugh or Two

His Quietus

Mrs. Knoff—Didn't your husband rave when you showed him the dressmaker's bill?

Mrs. Spott—Rather.

Mrs. Knoff—And how did you quiet him?

Mrs. Spott—I showed him the millinery and then he became simply speechless.—Tit-Bits.

Enough to Make One Sick

"What's the matter, old top? You look sick."

"I just undergone a serious operation."

"Appendicitis?"

"Worse than that. I had my allowance cut off."

A Modern Miracle

Behold the pretty cotton plant
With blossom white and full;
They pick the downy stuff and lo!
They make us suits of wool!
—Spokane Spokesman-Review.

We offer

$1,000,000

North Star Oil & Refining Company
Limited
Winnipeg, Manitoba
(Incorporated under Dominion Act)

7% Cumulative Preference Stock
Par Value $5.00

Quarterly dividends on the Preferred issue payable first day of January, April, July and October, at par at any branch of the Dominion Bank in Canada.

Dividends upon the Preferred issue accrue from April 1st, 1920.

This Cumulative Preferred Stock is preferred both as to assets and dividends, and at the option of the Company is callable in whole or in part at 115 per cent. and accumulated dividends. No bonds may be issued nor mortgage nor lien given on the fixed assets except by the consent of the holders of 75 per cent. of the Preferred Stock.

REGISTRAR AND TRANSFER AGENT:
TORONTO GENERAL TRUSTS CORPORATION, TORONTO

CAPITALIZATION

Preferred Stock	$1,000,000.00
Common Stock	$1,000,000.00
(No Bonds)	

The following information is summarized from a letter from Mr. S. Mosser, President of the Company:—

1. The Continental Oil Company, Limited, of Canada, the business and assets of which have been acquired by the North Star Oil & Refining Company, Limited, a Canadian corporation, has been in successful operation in the Prairie Provinces for the past seven years.

2. The Company has no bond issue or other funded indebtedness outstanding but has any floating debt other than current accounts payable.

3. Earnings after the completion of a refinery for the production of refined oil, gasoline and lubricating oil, at Winnipeg, which refinery is expected to begin operations about the middle of the year, are estimated to be initially at the rate of $150,000 to $200,000 annually, or equal to over twice the dividend upon the Preferred Stock. With the completion of other refineries, earnings are expected to materially increase.

4. The Company has affiliations with large and responsible producers in the United States which should ensure a continuous and constant supply of crude oil. In the event of the development of crude oil in commercial quantities in the Canadian West, the Company, with refineries at Winnipeg, Saskatoon and Calgary, will be in an advantageous position to manufacture from this crude, refined oil, gasoline and other petroleum products for the Western trade.

Applications, which should be accompanied with cheque for full payment, will be received only on the understanding that the right is reserved by us to allot all, a portion only, or none of the amount applied for. In the event of a partial allotment the balance, and if none be allotted the full amount forwarded, will be returned to the applicant.

Interim Certificates will be issued pending engraving of definitive certificates.

It is intended that application be made to list these issues on the Toronto, Montreal and Winnipeg Stock Exchanges.

Price: Par ($5.00 per share), carrying a Bonus of 40% in Common Stock.

OSLER & HAMMOND
TORONTO

OSLER, HAMMOND & NANTON
WINNIPEG

Belleville Business Directory

The professional fraternity of our city will find under this head an exceptionally advantageous investment, the returns hitherto obtained making the extremely moderate rates but normal. By consulting our price list in another column or calling at The Intelligencer business office, full information may be obtained.

INSURANCE
Frame Buildings — 75c. to $1.50 per $100.00.
Brick Buildings—60c. to 75c. per $100. Reduction of 10c. for lightning rods or metal roof. Why pay higher rates when you can get cheaper rates and company guaranteed?
Bring in your policies and let me quote many rates before you renew your insurance.
CHANCEY ASHLEY
200 Front Street - - - Belleville

FIRE, LIFE, AUTO & ACCIDENT
Fire rates, and the best English, Canadian and United States companies.
Your business will receive prompt, careful and expert attention.
Insure with
The H. F. KETCHESON CO., Ltd.
H. Freeman Ketcheson, Mgr.,
24 Bridge Street,
Telephone 228. Belleville, Ont.

PONTON & PONTON
Barristers, Solicitors, Notaries Public, Commissioners.
Offices: North Bridge St.
Solicitors for the Merchants Bank of Canada, Bank of Montreal, and the Town of Deseronto. Money to loan on mortgage.
W. N. PONTON, K.C.
R. D. PONTON
Offices: Belleville and Stirling.

JOY HIGGS
TEACHER OF VIOLIN
Studio: 231 William St.
Phone 748.

PORTER, BUTLER & PAYNE
Barristers, Solicitors, Notaries Public, Etc.
E. Guss Porter, K.C. M.P.; E. J. Butler; Chas. A. Payne.
Money to loan on mortgages and investments made.
Solicitors for Union Bank.
Offices: 219 Front St., Belleville, Ont.

FLORIST
CUT FLOWERS IN SEASON
Wedding and Funeral Designs a Specialty.
Night Phone 175. Day Phone 206.

A. BLANCHARD, C.A.
Auditor, Assignee, Liquidator.
Address: 277 Church St., City, or
Box 266, North Bay, Ont.

ARCHITECT.
BEAUMONT JARVIS
ARCHITECT AND ENGINEER
Temporary Office: Springer Lack Works.
Belleville, Ont.
Phone 432.

HARDWOOD FLOORS
What you require anything in the line of Hardwood Flooring get my prices before placing your order, as I keep all varieties in stock and price right.
ARTHUR A. SILLS
Telephone: 146; r.b.l.
R. F. D. 4, Belleville.

Manly MacDonald
A.R.C.A., O.S.A.
PORTRAITS
Classes in Drawing and Painting.
Studio—219 Front St.

GEO. A. REID
GREAT-WEST LIFE
District Agent.
BONDS BOUGHT AND SOLD
Office: 8 Campbell St.

R. H. KETCHESON
Agent for
Live Stock Insurance; Canadian Fire Insurance Co.; Inter-State Queen Fire Insurance Co.; York-Railway Accident Insurance Co.

REAL ESTATE.
Insurance—Life and Fire.
Estates Managed.
Debentures Bought and Sold.
J. C. McCARTHY
278 Front St., Belleville.

WM. CARNEW.
Barrister, etc.
County Crown Attorney.
Office: Court House Building.
Phones: Office, 238; House, 435.

QUINTE LAUNDRY
Work done by the Quinte Laundry is guaranteed to be satisfactory in every way. Shirts, Collars and Cuffs our specialty. Family work done by the dozen.
W. VALLANCE, Mgr. Phone 330.

C. J. HALLIDAY
ARCHITECT AND BUILDER
Designing, Planning and Estimating. Plans made to meet approval of the Ontario Housing Committee a specialty.
213 George St.

MIKEL & ALFORD
Barristers, etc.
Solicitors for the Molsen's Bank.
W. O. Mikel, K.C. G. Alford,
Offices: Belleville and Trenton.

ASELSTINE'S
MOTOR BUS AND AUTO LIVERY
TWEED AND BELLEVILLE
Motor Bus leaves Tweed at . . . 7.30
Arrives in Belleville at 2.30
Leaves Belleville at 3.30
ASELSTINE'S TRANSFER
Phone 229 . . . . Belleville

MALCOLM WRIGHT
Barrister, Solicitor, Notary Public, etc.
Office: 15 Campbell St., Belleville.
Money to loan at lowest rates.

Churchill & Speer
Successors to Wm. Thompson Co.
Funeral Directors and Embalmers
Exclusive and Efficient Service
Phones: Night and Day—45-255-306

ALL KINDS OF
Foundry and Repair Work
Prompt Service. Highest cash price for scrap iron. At the Old Walker Foundry, Belleville

ENGLISH
Marrowfat Peas
for boiling
1 lb. - - - - 20c
2 lbs. - - - - 35c
Charles E. Bishop & Son
192 FRONT ST. PHONE 283

Cook's Cotton Root Compound
A reliable, safe, monthly regulator, sold in three degrees of strength, No. 1, No. 2, No. 3. No. 1 is for ordinary cases, $1 per box; No. 2, or No. 3, for special cases, $3 per box. Sold by druggists, or sent prepaid on receipt of price. Free pamphlet. Address: THE COOK COMPANY, WINDSOR, ONT. (Formerly Windsor)

An Interesting Display of

LADIES' NEW SPRING GARMENTS

We cordially invite all to attend this magnificent display of New Spring wearables, because we know you will enjoy seeing the very latest in wearing apparel.

DISTINCTIVE NEW COATS.

A big assortment of becoming styles, in the most attractive cloths await you here.

$19.50 to $45.00

FAVORED SUIT MODELS

If you once see the many splendid models, the clever tailoring and the beautiful fabrics we are showing, you are sure to like them.

$25.00 to $72.50.

NEW DRESSES

A pleasing array of the season's most distinctive models—made of the newest fabrics and in the most popular styles.

$21.50 to $49.50.

EARLE & COOK CO.



Rubbers !Rubbers!

It's Rubber Time

The Slushy Weather is about here, and it pays everyone to take Extra Precaution in the matter of keeping your feet dry and warm.

Our Rubbers are of the best that can be had on the market and we carry a complete Stock and Variety.

We can fit any shoe in Ladies', Men's, Boys' and Girls' in Black and Brown; also carry big stock of Rubber Boots at all prices.

The Leslie Shoe Store

PHONE 553

THE STORE FOR HIGH GRADE AND RELIABLE FOOTWEAR



Hudson Seal Coats

The beginning of the season which starts shortly will see furs much higher in price, with no sign of falling.

We have a new stock of HUDSON SEAL COATS at ROCK BOTTOM price. If you are looking for an At Last just step inside and look these over, for we are sure we can satisfy you.

DELANEY

17 Campbell St. Phone 797 — The Furrier — Opp. Y.M.C.A. WE BUY RAW FURS

Sweater Wools

At the present time we have the best assortment of Sweater Wools we have had for a long while, and now is your opportunity to get what you want for your new sweater.

The Beehive CHAS. N. SULMAN

The Cheapest Place in Town

TO BUY YOUR GROCERIES

Kellaway's Cash Store

PHONE 91. CORNER BRIDGE AND EVERETT

QUICK SALES AND SMALL PROFITS KEEP OUR GROCERIES FRESH. YOU GET THE ADVANTAGE OF OUR LARGE BUYING. GIVE US A TRIAL. YOU WILL BE DELIGHTED.

	Inc.		Inc.
Finest Cheese, per lb., only	35c.	Choice Tapioca, pack	10c.
Choice Bacon, sliced by machine, lb.	45c.	Fresh Cranberries, per qt.	25c.
Best Rolled Oats, 5c. 7 lbs.	35c.	Icing Sugar, per lb.	10c.
Gold Dust Cornmeal, 5c. lb., 2 lbs.	25c.	Ammonia Powder, 2 pkgs.	25c.
Quaker's Corn Flakes, 5c. 2 for	25c.	Quaker's Biding, 2 cakes	25c.
Sea Biscuits, reg. 30c. lb., special, 2 lbs.	25c.	Gillies Cream Soda, 1 lb.	25c.
Best Creamery Butter, 5c. for 3; 20c. pkg.	15c.	Gillies Sweet Potato, 1 lb.	25c.
Fancy Jams, 5c. to 40c. lb., special, 2 for	25c.	Gillies Delight Shortbread, 1 for	25c.
White Beans, hand picked, lb.	10c.	Best Polish, reg. 15c. tin	10c.
Strict Rollmops, 5 for 5; dozen	25c.	Fly Paper, 3 sheets for	10c.
Pure Gold Custard Pudding, 2 for	25c.	Catsup, quart bottle, 30c. for	25c.
Pure Gold Blanc Mange, 2 for	25c.	Pickles, quart bottle, 30c. for	25c.
Pork and Beans in Chili Sauce, 16c. to 2 for	25c.	Red Salmon, ½ lb. tin	25c.
White Label Baking Powder, 25c. tin	19c.	Red Salmon, ¼ lb. tin	25c.
Mincemeat, reg. 30c. lb., 2 lb. pail	1.20	Orlace, reg. 45c. lb. can	35c.
Seedless Raisins, 2 packages for	25c.	Orlace, reg. 25c. can	19c.
Seedless Raisins (less 1 package)	25c.	Japan Tea, reg. 60c. lb.	50c.
Seeded Raising (get them now), lb.	25c.	Japan Tea, reg. 40c. lb.	30c.
Muscatel Raisins, 4-crown, lb.	20c.	Dominion Soup, reg. 15c. tin	10c.
Orange and Lemon Peel, lb.	30c.	Dominion Soup, reg. 10c. tin, 2 for	15c.
Orange and Lemon Peel, 2 lbs. for	50c.	Sweet Wrinkle Peas, reg. 25c. tin	19c.
Cooking Figs, per lb.	30c.	Sweet Wrinkle Peas, reg. 30c. 2 for	25c.
Choice Prunes, 90 to 70's, only, lb.	25c.	Lipton's Cocoa, the old size	19c.
Extra Fancy Dry Peaches, lb.	30c.	Lipton's Cocoa, the old size	10c.
Lily White Syrup, 2 lb. tin; 3 lb. tin	30c.	Red Salmon, ½ lb. tin	25c.
Cane Syrup, 2 lb. tin; 3 lb. tin	45c.	The softest toilet paper made, 4 rolls	25c.
Muskoka Syrup, reg. 50c. bottle	40c.	Brasso, best value in city	25c.
Pure Raspberry Jam, 4 lb. tin	$1.20	Wu still have some laundry soap	10c.
Pure Strawberry Jam, 4 lb. tin	$1.20	Silver Gloss Starch, 3 for	25c.
Raspberry and Red Currant Jam	$1.10	Silver Gloss Starch	10c.
Raspberry and Apple Jam	90c.	Benson's Corn Starch	2 for 25c.
Strawberry and Apple Jam	90c.	Coffee and Chicory, reg. 60c. lb.	50c.
Kellijr's Marmalade, 4 lb. nett	$1.10	Our Best Coffee, per lb.	45c.
Kellijr's Jelly, 4 lb. nett	$1.20	Soft Drink Mixtures	2 for 25c.
Walnut Cake, reg. 35c. cake	29c.	Pastry Flour, 24 lb. bag	1.75
Pearl Tapioca, reg. 25c. lb.	19c.	Dandelion Bars, 5c., 3 for	10c.

City and Country

CITY COUNCIL

A regular meeting of the City Council will be held this evening, when matters appertaining to the city's welfare will be considered.

ARCHBISHOP SPRATT ILL

Archbishop Gauthier, of Ottawa, was called to Kingston to see Archbishop Spratt, who is ill. Archbishop Spratt had planned to leave for Rome on Wednesday next.

COLONEL HILL APPOINTED

Colonel F. W. Hill, C.B., C.M.G., D.S.O., has been appointed assistant adjutant and quartermaster-general of Military District No. 3, Col. Hill served overseas and originally came from Niagara Falls.

FIRST AID CLASS

The Canadian Pacific Railway is conducting classes in first aid for the benefit of employees and the public, and to promote efficiency in the service. A class was opened by D. G. Noble, of the vice president's office, Montreal, 50 employees being present. Similar classes are being held at all terminal points.

DIED ON CAUSEWAY

Mrs. Mary Bulger, widow of Thomas Christian, was found dead on the Lasalle causeway at Kingston. Death was due to heart failure. Deceased left her home in Barriefield to go to the opera house. She was born in Kingston 55 years ago and for many years lived in Montreal, but on her husband's death moved here. She is survived by one son who lived with her.

TWEED EDITOR DIES

Zed. LaFountain, editor of the Tweed Advocate, died at his home on Sunday morning. The deceased who was 49 years of age, was stricken with pneumonia and never rallied. He leaves a wife and seven children. Deceased had lived in Tweed all his life. Some years ago he established the Advocate and due to his hard work he has brought that paper up to its high standing in the community.

HOUSE SCARCITY

Peterboro has an unusual number of realty transactions during the past two months. There is a scarcity of houses, with the result that more people are buying rather than facing increased rentals and frequent moves from one house to another. The city council is contemplating the erection of a number of houses and King Edward Park, which is little used for Park purposes has been suggested as a site for a number of houses to be erected under the supervision of the civic housing scheme.

ACTRESS ILL IN HOSPITAL

Miss Carpenter, leading lady in "A Night in Honolulu" company, which played here recently, is confined to the Kingston hospital with illness from Miss Carpenter was taken ill when the company reached Kingston and has since been under doctor's care. Her condition is not serious however and she will be able to leave the hospital in a few days. An operation on Miss Carpenter's throat was not necessary as the trouble is not as serious as was at first anticipated.

DIED IN CALIFORNIA

The death has taken place in California where he has resided for the past few years, of John P. Clarke, eldest brother of Mr. Sam Clarke, M.P.P., for West Northumberland. The cause was pneumonia. He was in the dry goods business at Exeter, Ont., and at Winnipeg, before going to California. His wife, before her marriage was Mary Thomas of Cobourg; a son, Dr. Will Clarke, practising medicine in California and two married daughters survive. Mr. Clarke was one of the Clarke family of Cobourg and of his brothers and sisters, there survive; W. J. Clarke, Winnipeg; Thomas Clarke, Hamilton; Sam Clarke, M.P.P., Cobourg; Mrs. John Trull, Hampton and Mrs. George Archer, Kingston.

PRINCE EDWARD OBJECTS

There appeared to be a feeling at the convention of the Ontario Good Roads Association at Toronto last week among Deputy delegates that the highway scheme, as announced by Hon. Mr. Biggs, had paid too much attention to the wealthier parts of Ontario, and too little attention to the East. Prince Edward County had a particular kick to get in, as it seemed to be the only county not included in the Minister's general scheme. Prince Edward, it was pointed out, has no road planning improved highways for some time and is just now ready to go ahead with the work. But the Minister did not include their roads in the list, and accordingly, it was felt that they were being neglected. A deputation was wanted to know if they would get federal aid even though their roads are not included in the Provincial scheme suggested to the Dominion. Mr. Campbell replied that help will be extended only to roads approved by the Provincial authorities.

BISCUITS LOST AND FOUND

A box of biscuits was on Saturday picked up upon the street and was later claimed. The package fell off a delivery vehicle.

TRAMPS PROTECTED

Joseph Martin, aged 39 years and Wm. Murphy, aged 37, two weary willers on Saturday night sought protection at the police station.

BURGLARS AT BROCKVILLE

Four stores at Brockville were entered by burglars, evidently amateurs on Thursday night, and considerable sums of cash stolen as well as goods. The stores entered were those of the William Davies Co., Ltd., the H. T. Murray Co., F. A. Stagg and Ryan and Kehoe, all on King street, west.

ACCIDENTS AT TWEED

On Saturday evening a little son of Mr. W. Pipe aged about eight years, was cutting some slab wood in his father's mill yard when his left hand came in contact with a circular saw. The index finger was almost severed and Dr. Kindred found it necessary to amputate it. The middle and third fingers were also badly lacerated. While helping Jerry Delore to operate a wood sawing outfit, Joseph Hughes lost the third finger of the off hand and the others were badly gashed

PICTON BOY'S SUCCESS

A Picton boy who has made a marked success in the newspaper world is H. M. VanDuzen, son of Capt. T. L. and Mrs. VanDuzen. He began his newspaper career with the Post Standard of Syracuse some 12 years ago. He holds the position of agency manager of the Capper publications, which include the Topeka Daily Capital, and some six or seven farm journals circulating in the western states.

Wedding Bells

OLIVER—YULE

At Pleasant Valley Farm near Campbellford, on Wednesday afternoon, Feb. 25, the marriage was quietly solemnized of Lily Ann, daughter of Mr. and Mrs. James Yule, and Mr. Percival Roy Oliver of Godolphin. Rev. D. A. Thompson, of Hastings, performed the ceremony. The happy couple left later for a honeymoon trip, visiting Toronto, Peterboro and other points.

Called by Death

SARAH M. MAYS

At an early hour this Monday morning, Mrs. Sarah Melinda Mays passed away at the residence of her daughter Mrs. George Easton, 69 St. Charles street, city, after being in declining health for a considerable period. Deceased was born in 1841 in the township of Thurlow, being a daughter of the late Mr. Jacob Badgley. Her husband, Mr. Samuel Mays, preceded her to the tomb some years ago. Mrs. Mays was a lady who was much respected by all who knew her. For many years she had been a member of the Methodist church. A family of three sons and four daughters survive. The sons are Frank of Thurlow and Hanly of Waterville, Wash. The daughters are Mrs. Geo. Easton, Mrs. Arthur Kemp, Mrs. F. G. Mills and Mrs. Harrison Brown, all of Belleville.

MISS ANN GAVIN

At an early hour this morning the death occurred of Miss Ann Gavin, an aged lady who has been a resident of Belleville for many years. She was a member of St. Michael's church. The funeral will take place from Tickell's undertaking rooms tomorrow to St. Michael's Church.

Social And Personal

Miss E. M. B. Warren, who has been the Windsor guest of Miss Dupont, is the guest of Mayor Riggs and family for the next few days. This call to Belleville was occasioned by the death o fthe late Dr. Dan Faulkner of Foxboro.

DEATH NOTICE

MAYS—Died in Belleville March 8, 1920, at the residence of her son-in-law, Mr. G. A. Easton, 69 St. Charles St., Sarah Melinda C. Mays. Funeral will take place at 69 St. Charles Street, Wednesday, March 10 at 2.30 o'clock. Interment Victoria Cemetery.

HEAVY FIRE LOSS AT SYDNEY

Sydney, N. S., March 8—Loss estimated at $100,000 was sustained by the Dominion Steel Corporation, when their electrical warehouse was completely destroyed by fire at an early hour this morning. The fire is supposed to have originated from crossed electric wires.

Mrs. Wilson Has Gained 20 Pounds

Friends Are Amazed at Her Recovery—Feels Like New Since Taking Tanlac

"Since taking Tanlac I have gained twenty pounds in weight and all the neighbors are talking about my wonderful improvement," was the statement made recently by Mrs. Clara Wilson, of 40 McSweeny Ave., Moncton, New Brunswick.

"It was about five years ago that my health failed," she continued, "and in spite of all I could do I grew worse and worse. Then in October, 1918, I had a bad case of the 'Flu' which left me in a most miserable and weakened condition. I had almost no appetite at all and whenever I managed to eat a little something it seemed to do me more harm than good. I had a heavy, distressing feeling all the time and I could hardly retain a thing on my stomach. My sleep was restless and often it was disturbed by horrible dreams and nightmares and I was so nervous that even the children playing around the house upset me. I lost weight until I was scarcely more than a frame and I became so weak and run down that I was almost a wreck.

"One day my husband brought me a bottle of Tanlac, but I had taken so many medicines without getting relief that I had become discouraged and he had to insist for some time before I consented to take it. And now I am certainly glad I was here tried it, for I began to improve right away. After taking five bottles I am in perfect health today and my friends are simply amazed at my recovery. I can eat anything I please and digest it without the least trouble and I don't have that distressing feeling after eating like I used to. My nerves are steady and I sleep soundly every night. I have gained so much in weight and strength that I am really feeling like a different woman. Tanlac was certainly a blessing to me and I am pleased to tell others about it."

Tanlac is sold in Belleville by Ostrom's Drug Store and by the leading druggists in every town.

Obsequies

WILBER M. SHOREY

On Sunday afternoon at the family residence, 6th Concession of Sidney Township, services were held over the body of the late Mr. Wilber M. Shorey and were conducted by the Rev. Mr. Walker, of the Methodist Church, who referred in eulogistic terms to the departed. Many relatives and friends attended to pay the last tribute of respect. Upon the casket were placed a number of floral tributes. The services were interments of the family. The body was placed in the vault at Belleville cemetery.

MRS. W. S. MINNS

At Trenton on Saturday afternoon the funeral of the late Mrs. W. S. Minns, a former well known Belleville resident took place and was attended by relatives and friends. At the residence of Mr. Fred Berry, Henry street, son-in-law of deceased, an impressive service was conducted by W. G. Clarke, formerly of the Tabernacle church here. Many beautiful floral designs were mute testimony of the esteem in which deceased was held. Interment took place at Evergreen Cemetery. The bearers were friends of the family.

HOMER T. HOLMES

From the residence of Mr. Samuel Holmes, 250 George street, Saturday morning the funeral took place of his son, Mr. Homer T. Holmes, of Peterboro, who came here recently on a visit and died Thursday morning. Due to the absence of Rev. Mr. Kerr Pastor of St. Andrew's Presbyterian Church, services were conducted by Rev. Mr. Walker of the Victoria Avenue Baptist Church. The late Mr. Holmes was a veteran of '66 and among those who attended the funeral were two veterans of '66 The bearers were his son, James, brother, Samuel, two nephews, Will Pepper and James MacIntyre, Mr. Ranson and Mr. Hugh Calloway. Many beautiful floral pieces testified to the esteem in which deceased was held. He is survived by his wife, one son, one daughter, and a sister, Mrs. Pepper, of this city, also a sister residing in St. Thomas.

An eagle kills its prey with its claws and never with its beak.

Hunters and Trappers



BUY ONLY

"Lifebuoy" Brand Rubber Boots

Hip Rubber Boots
3-4 length Rub. Boots
Knee Rubber Boots

Boys', Women's, Children's Rubber Boots--all sizes.

We carry First Quality Rubbers only.

THE HAINES SHOE HOUSES

WRIGLEY'S



For mother, father, the boys and girls. It's the sweet for all ages—at work or play.

When you're nervous or tired, see how it refreshes!

The Flavor Lasts







A9

SEALED TIGHT—KEPT RIGHT

FIVE CHILDREN DEAD SEVEN OTHERS ARE ILL

Charlottetown, P.E.I., March 6—Since Tuesday last five children of Wm. Watts of Hampshire, nine miles from Charlottetown, died from pneumonia, developed from influenza. They were aged 4, 14, 11, 8, and 6. Another is critically ill and the other seven children are also down with the disease but so far their condition is not dangerous.

ASK THE HYDRO MAN

Electrical Appliances

are necessary in the modern home to cut down the high cost of living. There is an appliance for every household need, and EVERY appliance IS a household need. The cost of operation is a mere trifle.

Our appliances are the best made and are backed by Hydro, which service in itself means more than a guarantee.

See our window for the things that count.

The Hydro Shop

LINDSAY'S

Columbia Records

Note the Notes

Have You Brought Home Any New Records Lately ?

Perfect enjoyment of your phonograph is only possible by adding new records to your collection from time to time. Have you heard these?

Carolina Sunshine	A2770
Where the Lanjerns Glow	
The Moon Shines on the Moonshine	A2849
Somebody	
That Naughty Waltz	A6137
My Isle of Golden Dreams	
I Want My Daddy Who Will Rock Me to Sleep	A2840
I Might Be Your Once in a While (fox trot)	
Nobody Knows (fox trot)	A2839
Wonderful Pal (one-step)	

Full Line of Columbia Grafonolas, $37.50 up.

LINDSAY'S

C.W. LINDSAY LIMITED

249 Front St. Belleville

"The Shop That Fits The Feet"

GORMAN'S Boot Shop

CLASSIFIED ADVERTISEMENTS

Advertisements under this head, 15 words or less, 25 cents for each insertion and 1 cent for each additional word; 3 insertions for the price of 2. Strictly in advance. This rate is all except advertisements for Auction Sales, which will be published at 2 cents per word. Count 8 marks and figures (123) as one word each.

WANTED

OFFICE MAN SEEKS OPENING, FIFTEEN years general experience knight in legal, machinist, bookkeeper, stenographer, good correspondent. Executive. Box 25 Intelligencer Office. 8d-1t

WANTED—A SIX OR SEVEN ROOMED house, all conveniences, desired by May 1, workshop or barn desired on the premises. Apply Box "A" Intelligencer Office. 8d-1t

WANTED—BRICK OR LIGHT ROOMED house, near Grand Trunk Station. Apply Box "B" Intelligencer Office. 8d-1t

WANTED TO PURCHASE—FALSE TEETH, any condition. We pay $2 to $50 per set. Also old gold, silver, platinum, diamonds and magneto points. Bring, write or phone. Ideal Specialties Co., Belleville. 757-dtw

WANTED—FURNISHED HOUSE OR SMALL furnished suite. Box "C," Intelligencer. 8d-1t

WANTED—SECOND HAND PIANO. WILL buy for cash or in exchange as part payment on new instruments. C. W. Lindsay, Limited. 8d-dtf

HELP WANTED—FEMALE

WANTED—CAPABLE GIRL OR WOMAN for housework on farm in Sidney township. All city conveniences. Apply Box 26 Intelligencer. 8d-1t

WANTED—A GOOD WOMAN, FOND OF children, for general work at 90 Dufferin Avenue. Apply by letter, stating wages and experience. Mrs. Geo. Hubbs. 8d-1t

WANTED—A GOOD WOMAN FOR GENERAL housework in family of two. Apply 18 Church St., Belleville. 8d-4d-1t

WANTED — EXPERIENCED LADY STEN-ographer and office clerk; must have a knowledge of office detail work for a permanent position with Canadian firm. Apply Box 24 Intelligencer, Belleville. 8d-1t

WANTED AT ONCE—LADY, EXPERIENCED in office work. Apply in own handwriting, stating salary. Apply Box 23, Intelligencer. 8d-1t

WANTED—GIRL OR WOMAN WITH REFERENCES as cook-general. 16 Albert street. tfd

FOR SALE

BARGAIN—$1200. EIGHT ACRES, HOUSE and barn. Two miles outside City Hall on Grant, Insurance Agent, 16 Burton St. 8d-6d

FOR SALE CHEAP — McLAUGHLIN Buick 6 cylinder, 1918 model, in first class shape and newly painted; combination tourer. Apply 207, Bridge St. East. 8d-1t

FOR SALE—ONE CANADIAN WINDSOR & Hamilton 5 h.p. motor. Apply at 137 Front St. Phone 679. 8d-1t

FOR SALE—SOLID BRICK HOUSE, EIGHT rooms and bath, electric lights, gas, cistern and well, nearly two lots, garden, raspberry canes, black currants. 45 Bridge St. East. 8d-4d-1t

FOR SALE—A GROCERY BUSINESS AND corner lot with water, gas and electric power leading Belleville, Ameliasburg and Stirling road, corner North Front. 267-6d

FOR SALE—GURNEY-OXFORD RANGE, all steel range, nearly new, in first class condition. Apply at 39 Albert street. 8d-1t

FOR SALE — RESIDENCE, 16 WILLIAM St., or easy terms. Apply 39 Wall Bridge, 16 Prince Arthur Avenue, Toronto. 8d-1t

FOR SALE — BUILDING LOTS ON Bleecker Ave. and Bridge St. Splendid water and sewage. Apply 261 Bridge St. 8d-1t

FOR SALE—BRICK AND FRAME HOUSE, Prince Eight. J. E. DeBarth, 61 Front St. 8d-6d

TO LET.

TO RENT—HOUSE, EIGHT ROOMS, CISTERN, well, also brick barn. Apply Mrs. Purdy, 64 Charlotte St. 8d-4d-1t

TO LET—A FIVE ROOMED FURNISHED house, suitable for a young married couple. Possession 1st April. Apply Box 7, Intelligencer. 8d-1t

HOUSE TO LET, NO. 196 CANNIFTON Road. Apply D. T. Doyle, Phone 15-dtf

MALE HELP WAITED.

WANTED—DELIVERY BOY, ALSO SMART young man to work in store. 8d-2t

LARGE MANUFACTURING FIRM RE-quires services of young man for office position. No previous experience necessary but applicant should be High School graduate and must write good hand. Box "M," Intelligencer Office. 8d-1t

WANTED—STRONG BOY OF FAIR education to learn the printing business in press room. Steady job, good trade. Apply to Mr. Warham, Intelligencer Office. 6-6d

WANTED — TRAVELLERS WITH GOOD connection for different districts in the Province of Ontario, to sell a line that will substantially increase their revenue without increasing their expenses by carrying it as a side line a sample hand grip of Kent's Shoe samples (Twelve styles). Make terms and territory known in first letter. No money required but experience in shoe trade absolutely necessary. Apply by letter to Department A, Canadian Office Tailor-Made Shoe Company, 239 St. Valier Street, Quebec, Que. 8d-4d-1t

BUSINESS PERSONAL

D. GOODMAN, 49 MILL ST., BUYS BRASS and metals, also rents cars, for sale, drives; thirty-five cents. Horse hides, 411 Dundas St., Phone 1045. Dec. 1-dtf

BUSINESS CHANCES

IMPORTANT—If you are selling out I will pay you the highest prices for furniture, stoves, clothing, machines, anything. G. Warshaugh, 202 Front St. Post card or telephone will receive prompt attention. Phone 1045. 18-dtw

Ottawa won the championship of the National Hockey League by beating Canadiens in overtime on Saturday by 4 to 3.

Solid Comfort

Blackburn's Comfort glasses are a treat to the eyes.

Accurately made from your individual prescription and fitted with painstaking care, they preserve, protect and improve sight, and are so comfortable to nose and ears you forget you are wearing glasses.

T. Blackburn

Jeweler and Optician

Disabled Vessel Escapes Rocks

HALIFAX, March 7—The naval staff here believes that the disabled United States Shipping Board steamer Ellsthrop, which has been drifting toward destruction on the rocks at the western bar of Sable Island, has weathered the reef and is now out of danger.

A wireless message timed at 5.45 o'clock this afternoon stated that she would pile upon Sable Island before 7.30 o'clock tonight unless assistance arrived in the meantime. A later message from the Marine and Fisheries Department-Superintendent at Sable Island stated that the ship would in all probability strike at or about 7 o'clock. He said that the wind was then blowing at the rate of between sixty and seventy miles per hour, but added that every possible effort would be made to save the lives of the crew. However, radiograms received here at 7.30 o'clock tonight from the digressed steamer gave her position as eighteen miles due southwest (true) of Sable Island, and reported twenty six fathoms. She had previously reported twenty-two fathoms, and late this afternoon twenty fathoms. She is now believed to be out of danger.

The Lake Elsthrop is a steamer of 4,000 tons dead weight, and is bound from Cornwall to a United States port. Shortly after 4 o'clock this morning she sent out an S.O.S. call for assistance, stating that her wheel had gone and that there was a possibility of her drifting on Sable Island. The steamer Maplemore answered her call and at 1 o'clock this afternoon advised that she was 120 miles away, making a good ten knots. The Ellsthrop asked in reply if the Maplemore could pick her up after nightfall, and to this message the Maplemore replied "Yes." Later the Ellsthrop advised that she had lost her propeller.

U.S. May Withdraw If Sultan Is Left

WASHINGTON, March 6—President Wilson may warn the Allies that it will be necessary to withdraw the Treaty of Versailles from the Senate if the Turks are allowed to remain in Constantinople, it was learned.

The President is understood to have taken a step under advisement.

It was pointed out on high authority that should the United States withdraw from the League of Nations, and the Turks be permitted to remain in Constantinople this country would be in the position of being obligated to protect a settlement to which it is opposed.

The issue of whether the Sultan shall be allowed to stay in Constantinople bids fair to overshadow in international importance the Adriatic disputes, according to developments to day.

Says U. S. Responsible

New York, March 6—Henry Morgenthau, former American Ambassador to Turkey, declared last night that America is responsible for "the crime against Occidental civilization by the return of Constantople to the Turks." The responsibility lies in the refusal of the United States to accept a mandate over Constantinople, he said.

Morgenthau was the principal speaker at a dinner at which speeches to day campaign of the Near East Relief Commission $30,000,000 to help Armenia.

Windsor Butcher Shot To Death

WINDSOR, March 7—Morris Rappaport, 31 years old, proprietor of a butcher and grocery shop at 152 Marion avenue, was shot to death by an unknown man at 10.30 o'clock last night, the murderer escaping immediately afterwards, without leaving the slightest clue to his identity. The tragedy occurred in Rappaport's shop, and the opinion is that the robbery was the motive, although some $300 in the cash register was not touched, the slayer running from the place after Rappaport fell mortally wounded.

NO DAYLIGHT SAVING

Ottawa, March 8—Canadian railways are not expected to adopt daylight saving this year. International operation of the roads has always been the governing factor. When the United States adopted the system, Canada followed suit, but even when the Canadian Act ran out and the Commons refused its reenactment the railways last year, sustained by the Railway Commission, adhered to the system on the ground they safety as well as convenience required the railways of the two countries to be operated on the same time schedule.

Now the United States Act has expired, and it is presumed that the roads over there will run on standard time. The same reasons for similarity on the Canadian system will operate. Daylight saving has not abolished daylight saving law, but any municipality is free to enact a local by-law.

City and Vicinity

ANNOUNCEMENT

Dr. J. M. Wilson will resume practise on December 1st in his former office, the corner of Bridge and Front, over the Merchants Bank. dtf

20 per cent. off Blouses and Piece Goods.--Wms & Co.

Two old time favorite jigs—Father O'Flynn Haste to the Wedding—Kerry Rose and Money Musk—No. 2837.—C. W. Lindsay, Limited.

Get your California and Florida tickets from S. Burrows, C. P. R. Agent, Belleville. d27 dtf

A new joy for the children. The famous "Bubble Books." Get them at Lindsay's.

Rubber Boots Resoled with Rubber, at John Henley's, Foot Bridge Gateway. 2 6d

Favorite Military Marches always in stock: Under Orders—Ben Hur Chariot Race—No. 2848. High School Cadet March—King Cotton March—No. 6105. Liberty Bell—Standard Bearer March—No. 2670.—C. W. Lindsay, Limited.

Get your select player rolls at Lindsay's.

Monthly meeting Quinte Chapter I. O.D.E. Wednesday, March 10th at 3 o'clock in the Y.M.C.A. 8 2t

SHOE REPAIRING

Shoes neatly and quickly repaired at John Henley's, Foot Bridge Gateway. Phone 609. 2 6d

If you want dance records which will keep you on your feet, here is the list: I Want my Daddy Who Will Rock Me to Sleep (F.T.)—I Might Be Your Once-in-a-while (F.T.)—No. 2840. O, Oh! (F.T.)—Barking Dog—A2844. Wonderful Pal (O.S.)—Nobody Knows (F.T.)—A2839. Moonlite (F.T.)—Wild Flower Waltz—A2857. My Baby's Arms (F.T.)—On the Streets of Cairo (O.S.)—A2811.—C. W. Lindsay Limited. ad.

-Daly's Black Tea; Daly's Japan Tea; the best value obtainable. At McKeown's Drug Store, Belleville.

Get your marriage License at S. J. Fisher's Insurance Office, 19 Campbell street. 48-4d-1t

WANTED—Strong boy of fair education to learn the printing business in press room. Steady job, good trade. Apply to Mr. Warham, Intelligencer Office. 6-6d

CARD OF THANKS

On behalf of the Belleville Fire Department I desire to acknowledge with thanks receipt of a cheque from Mrs. Michael Donovan and family, together with a letter of appreciation for the services of members of the department at the fire which occured on their property on Canifton Road on January 4, 1920.

W. J. BROWN,
Chief Belleville Fire Dept..

EX-KAISER FIGURES . . . IN HOTEL FIGHT

Berlin, March 8.—The fashionable Adlon Hotel dining-room was the scene of a rough-and-tumble fight Saturday night between ex-Prince Joachim Albrecht of Prussia, a cousin of the former German Emperor, and his guests and Captains Klein and Rough ers and Madam Klein, members of the French Mission.

The trouble is said to have started when the French guests refused to stand while the orchestra played the German national anthem, "Deutchland Uber Alles."

Joachim and his friends hurled candles, crockery and other things at the French party, and Captain Rough ers was beaten with a chair, before Captain Klein was escorted from the dining-room by waiters who defended him.

HURT IN OIL PUMPING RIG

Petrolea, March 8—Rev. I. Hall Wood, of this town, got tangled up in the shafting at the pumping rig on his oil property, and had two ribs broken, and sustained other injuries and severe bruises. The timely arrival of an employee, who turned off the power saved Mr. Wood's life.

Stiff Joints Sore Muscles

Limber Up Quickly Under the Soothing, Penetrating Application of Nerviline's Wizard Oil

In cases of rheumatism and lame back it penetrates quickly, drives out soreness, and limbers up stiff, aching joints and muscles.

Wizard Oil is an absolutely reliable, antiseptic application for cuts, burns, bites, and stings. Sprains and bruises heal readily under its soothing, penetrating qualities.

Get it from druggists for 30 cents. If not satisfied, return the bottle and get your money back.

Are you constipated or have sick headache? Just try Wizard Liver Whips, Nerviline's little pink pills, 30 cents. Guaranteed.

Late Telegraph Briefs

Canadian Press Limited.

Bolsheviki have opened an offensive against the Poles on both sides of the Pripret region.

Dr. Henry De Man, eminent Belgian Labor leader, predicted the early death of Bolshevism.

Hon. Frank B. Carvell, Chairman of the Dominion Board of Railway Commissioners, intimated that an increase in commutation rates might be favorably considered.

Morris Rappaport, a Windsor butcher and grocer, was shot dead by an unknown man at 10.30 Saturday night.

Louis Privat, of Williamsford, near Owen Sound, died later being ill from sleeping sickness for a month.

W. J. Jones, for many years a bank manager at Bowmanville, died of heart trouble.

Bishop Michael F. Power of St. George's, Newfoundland, died at Sydney, N.S. of pneumonia, following asthma and bronchitis, at the age of forty-three.

Five children of Wm. Watts of Hampshire, near Charlottetown, P. E. I., died between Tuesday and Saturday of pneumonia following flu, he himself is critically ill, and his seven other children are also down with the disease.

The Swedish Cabinet has resigned, and it is believed the King will call on the Socialist leader to form a ministry.

Bela Kun is still in custody in Austria. The latest move in an attempt to secure his release by Hungarian officers was foiled.

The city of Kiel is no longer 4 naval base, and is planning construction of a free port on the Wiker Bay, north of the main town, taking the town of Hamburg as a pattern.

The Paris-Bucharest train over the Simplon route has not put in any appearance at Sandplon for five days. The delay is attributed to Croatian-Serb disorders at Agram.

University of Toronto won the Intercollegiate senior and junior championships on Saturday.

Dates for the Allan Cup games were announced last night. The Western champions will play the Little-holders at Toronto on March 26 and 29.



True peace-time economy—use Sunlight Soap

It is impossible to buy a purer soap than Sunlight. Therefore it is really the cheapest soap you can buy. The purer and better the soap—the less you need for the wash and the better the wash is done.

Insist on getting the Soap you ask for—SUNLIGHT SOAP.

LEVER BROTHERS LIMITED
TORONTO



37

Salted Cheese Fingers

15c a dozen

Cheese Cakes 30c doz.

These are two very fine bakery goods specials we are making every day now. Try some we're sure you'll be pleased with them. They are very palatable, dainty and delicious.

CHAS. S. CLAPP

RITCHIE'S

Spring Opening Days

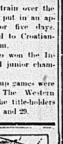
Wednesday and Following Days of This Week

STYLE SHOW

Your Presence is Requested

SEE OUR SHOW WINDOWS

The Formal Display of Spring's New Fashions



THIS is our first formal showing of the new styles for present and future wear,—it's the most extensive display of its kind we have submitted in many a season! And no woman who wishes to secure correct information about the prevailing modes should fail to pay this style show a leisurely visit on Opening Days. The knowledge it will impart to you about the new styles will help you in choosing a model that is sure of success. We extend all present a cordial invitation to visit The Ritchie Store on Wednesday or following days. Take a stroll through every section of the store. You will not be urged to buy goods, but instead we'll look upon you as our guests, viewing the magnificent Spring displays of

Millinery	Suits	Coats
Skirts	Dresses	Blouses
Wash Fabrics	Silks	Dress Goods
Draperies	Rugs	Furniture, etc.

THE RITCHIE COMPANY LIMITED

TO HELP INSURE PROSPERITY

Canada enters upon a new era—an era of GREAT POSSIBILITIES. It is her opportunity to develop—and every Canadian can help to insure continued prosperity—by SAVING. Start today and save.—Open an account with this Bank. Interest paid at current rates.

THE STANDARD BANK OF CANADA

BELLEVILLE BRANCH - - - JOHN ELLIOTT, Mgr.

Shannonville open Mondays and Thursdays. Tweed open Tuesdays and Fridays. Bedneville open Wednesdays.

Chases Bunions Try It FREE!

Wonder of wonders! Bunion pains relieved instantly—no operation—no thick, ugly pads. Why suffer any longer when you can get this amazing treatment, guaranteed satisfactory or your money back.

If FAIRYFOOT doesn't do just what we say, it costs you nothing. FAIRYFOOT has been proved by thousands and thousands of people. That is why we are so confident to make this guarantee offer. Remember how you pay your bunion us, try FAIRYFOOT. The ease goes instantly. The swelling is reduced. Buy a box today on our guarantee or satisfaction or money refunded.

We have a FAIRYFOOT remedy for every foot trouble.

OSTROM'S DRUG STORE - - - - 213 FRONT STREET

THE WEATHER
Moderate to fresh winds, fair today and on Wednesday and becoming quite mild.

The Daily Intelligencer.

—Established 1850—
61 Years Continuous Business in Guarantee for Square Deal.
TICKELL & SONS CO.
Furniture and Undertaking
Phones: Office, 51; Residence, 356.

LET THERE BE HARMONY IN THINGS ESSENTIAL—LIBERTY IN THINGS NOT ESSENTIAL—CHARITY IN ALL

BELLEVILLE, ONTARIO, TUESDAY, MARCH 9, 1920.

Council Assumes Liability For Lady Social Worker

GRANT OF TWELVE HUNDRED DOLLARS PASSED BY CITY COUNCIL TO PAY SALARY OF SOCIAL WORKER—LARGE DELEGATION OF LADIES PRESENT IN INTERESTS OF GRANT—ALD. PONTON FAVORS ECONOMY POLICY THIS YEAR.

At the Council meeting last evening the audience present consisted chiefly of ladies who are connected with the Women's Christian Association. Their presence was to see what the Council would do in reference to additional grants to the Association especially the proposed annual grant of $1,200 for a social worker. After considerable discussion the Council unanimously decided to make the grant. The recommendation to increase the yearly grant to the Hospital Board of the W.C.A. provided also so to increase the grant to the Indigent Committee of the W.C.A. Two petitions were presented against the Provincial Highway going up Bridge Street east rather than by way of Dundas street. These were referred to Committee as the Government has not yet intimated what way the highway will proceed through the city. The Bay Bridge matter was referred to the committee of the whole of the Council for further consideration and to report upon. Ald. Ponton referred to Ald. Bone's financial statement made at the recent Council meeting and which was in regard to some of the items. Other business of a general nature was transacted at a busy meeting.

The members present were Mayor Riggs Aldermen Woodley Ostrom, Hanna, Bone, Norton, Adams, Wensley, Doyle and Demarsh.

Minutes of last meeting were read and confirmed.

Reports of Committees, communications, petitions, etc., were on motion laid upon the table and on motion the Council went into Committee of the Whole on reports, etc., Ald. Ponton in the chair.

The accounts recommended to be paid by the various committees were passed and the following recommendations were disposed of:—

Grant For Social Worker

That a grant be given to the Indigent Committee of the W.C.A. of $1,200 per year to provide for the services of a social worker.

Ald. Hanna moved that this recommendation be referred back to Committee for further consideration.

Ald. Bone suggested that the ladies present might give some information in reference to this matter. He said he had Mrs. Mikel if the W.C.A. would give to the city an acre of land near the Hospital to be used for industrial purposes.

Mrs. Mikel said that she could not say definitely what the Association would do in the matter. In this way done McDonald street might be opened up again near the hospital following out by the ringing of bells and blowing of whistles at the railway crossing which would be a detriment to the patients.

Miss Yeomans addressed the Council relative to the necessity of a social worker being appointed. A trained lady was necessary for this work so as to do it in a systemized manner. The social worker would not handle funds as the W.C.A. would do this. The worker would, no doubt, do much good in the city. The ladies will show that the W.C.A. has saved the city much money every year since it handled the indigent funds. A lady who has been strongly recommended would come here for less than she can procure elsewhere. A local person would not have the influence an outsider would have.

Ald. Peaker asked if a returned nurse could not do the work.

Miss Yeomans—Let us try our plan for one year.

Ald. Ponton said he was not present at the Committee meeting but he was in favor of the Council assisting the W.C.A. It was a disgrace that our hospital was in debt. We have a number of charities in the city who are doing work among the poor, the W.C.A. is also doing this work. The ladies in Belleville have done wonderful work in this city and now they desire to co-ordinate their efforts in the work for the poor of the city. It was worth trying for a year. The G.W.V.A. of this city had also done good work for some of the needy of the city.

Miss Yeomans—A lady going about the city in the manner proposed by the social worker would do much good.

Ald Bone desired to have the matter settled at once. The ladies of the W.C.A. are doing grand work and he was in favor of the recommendation.

Ald. Demarsh spoke in favor of the recommendation.

Ald. Adams stated that he was opposed to the proposition of procuring an outsider to do the work of a social worker when it can be done within the city. He would not object to the spending of $1,200 if it was expended within the city and not go to an outsider.

Ald. Ostrom personally was not opposed to the recommendation, but some citizens were opposed to it.

Ald. Wensley said he had heard considerable discussion in reference to this matter, but they appeared to be a wrong impression in reference to it. The ladies of W.C.A. had done good work. He was at first opposed to an outsider but after hearing the explanation he was in accord with the proposition.

Ald. Adams said he had no objection to the matter.

The recommendation was unanimously adopted.

Home for Friendless

Aldermen Demarsh, Doyle, Adams Wensley, Woodley are a committee to look into the matter of the Home for the Friendless advertising an Industrial Campaign at $250 per annum be renewed for another year to April 15th, 1921—Adopted.

That in the event of the Natural Trend Shoe Company outgrowing their present premises their assessment be continued—for a period of ten years commencing 1920, based on the same ratio to the actual value of the premises as at present in force.—Adopted.

That the grant to the Belleville Hospital Board of the W.C.A. be increased to $2,500 per annum.—Adopted.

That the grant to the Indigent committee of the W.C.A. be increased to $1,500 per year.—Adopted.

Old Age Pension

A communication was read from Mr. Thomas Sullivan relative to the Government granting an old age pension.

Ald. Hanna moved that this Council request the Dominion Government through our representative, Mr. E. G. Porter, to establish an old age pension.—Carried.

A Grata Wanted

Mr. Ald. Millar wrote the Council relative to a grate being placed at the side of the road at the Junction of West Bridge and Everett streets.—Referred to Public Works Committee.

The Provincial Highway

Two petitions were presented relative to the proposed Provincial Highway going through the city and a petition to it going by way of Bridge Street rather than by Dundas street and the Kingsford streets.

Referred to Committee.

Bay Bridge

A report signed by Mayor Riggs and Ald. Millar was read relative to their interview with the Hon. Mr. Biggs, Provincial Minister of Public Works. He said the Government was prepared to pay 40 per cent. of the purchase cost and 50 per cent. of the cost of maintenance, also the counter proposition that the bridge be taken over as a County-Provincial Highway, the Government to contribute sixty per cent. and the county forty per cent. of maintenance.

Ald. Ostrom was of the opinion that the citizens should get together in this matter and decide what was to be done.

Ald. Bone—The committee will stay on the job until something is done.

The matter was left over for further consideration.

The Committee rose and reported. Reports received and adopted.

Enquiries

Ald. Bone asked if the committee that went to Toronto made any enquiries relative to the Canadian Commons.

Second reading of Irish Bill will be had before the Easter recess in British Commons.

Price Of Paper Will Soar $100 A Ton Or More By July

REMOVAL OF GOVERNMENT RESTRICTIONS ON JUNE 30 ON THE PRICE OF NEWSPRINT WILL PAVE WAY FOR INCREASED PRICES—SWEDISH PAPER NOT A FACTOR.

Reports from the United States that the International Paper Company is increasing the charges for newsprint from the first of April, from $60 a ton to $100 a ton., will not apply to the Canadian mills, at least for three months says The Financial Post which is informed that the contracts that have been made by such mills as Laurentide, Abitibi, Spanish River, Price Bros., Brompton, Belgo-Canadian, etc. all cover the first six months of 1920 so that no change can be made in the question of output pertaining to fill these contracts, until July 1, and the surplus available for transient sales it always negligible this year.

But, come the first of July, prices are certain to shoot up, unless there is entirely unexpected conditions should make an advance inadvisable. That the new price will be at least $100 a ton is taken for granted in mill circles That it will be somewhat higher is considered likely. The International Paper Company, the largest in the United States, or for that matter in the world, is increasing the rate from $60 a ton in three months' notice, it is thought that a further increase will go into effect in another three months when the Canadian contracts expire. This was an output for export of considerably over 600,000 tons a year, which means at $40, $3,000,000 more for the newsprint mills, for the last half without taking exchange into consideration.

CANADIAN PAPERS OVER 100

This certainly, if normal conditions continue, of an advance in the price on July 1, brings up an interesting point as to the price that will be charged Canadian newspapers. The price control, according to the present arrangement, ends on June 30, and with it the price of $60 a ton for Canadian publishers, It has been taken for granted that the price for domestic consumption would have to be raised to the export price, which was believed likely to hold at $90.. But with this at $100

Urges Ulster To Accept Home Rule

LONDON, March 8—In addressing the Ulster Unionist Council this afternoon Sir Edward Carson, the Ulster Unionist leader, recommended that Ulster abandon its opposition to the Irish Home Rule bill and accept the bill now before Parliament, says The Daily Mail.

The newspaper describes this as the most important development in the Irish situation in many years and says it is bound to have a profound and far-reaching effect.

Goes Before Council

After the meeting Sir Edward and the other delegates returned to their respective districts to consult the local organizations on the course which is to be taken at another meeting of the Council to be held in Belfast next Wednesday.

"In view of the leader's advice," The Daily Mail continues, "it is hoped that a new bill will be accepted substantially by Ulster, but it is possible the Council will recommend the inclusion of the whole of the six counties in the area of the Northern Parliament instead of six counties.

Sir Edward Carson further said he believed that any form of Home Rule was bad for the country, but that he remembered that the Home Rule Act of 1914 was on the statute books and that unless an amending measure was passed it would automatically came into force the day peace was officially declared and then Ulster would be placed under the control of the Dublin Parliament.

Able to Defeat It

"He said he did not wish to force their opinion, and if they decided to reject the new bill he would oppose it, and he believed it could be defeated. They could reorganize their forces and call up volunteers again, but he hoped the bill offered to remove them from being forced under the domination of Dublin, and thus the main aim of their movement had been achieved. He said he believed nothing was to be gained by an irreconcilable attitude."

Gov't Railways In A Few Years On Paying Basis

Ottawa, March 9.—Mr. D. B. Hanna, President of the Canadian Club yesterday, predicted that before long all Government Railways in Canada would be on a paying basis and that during probationary years returns would in a few years in a great measure help to pay Canada's war debt. He stated these views in comparison between the earning capacity of the Canadian National Railways and the Government managed railways that existed during the past two years. The great thing Canada had to guard against, he said, was the extravagance of which up to the present, there had been no sign.

He referred to the cheap freight rates existent in Canada, which were about 8.10 cents per ton per mile as against 9.61 cents in Germany. Rates were given the same rate as that existed in South Australia 2.61 cents on the investment of one and a half billion dollars, they would pay not only 5 1-2 on the whole national debt of Canada but on top of that they would have left $100,000,00 to buy new equipment.

1,300 Helpless Perish In Snow

35,000 Armenian Refugees at Adana Being Aided by Relief Fund.

LONDON, March 8—Dr. Kennedy in charge of the Lord Mayor's relief fund at Adana, where there are about 35,000 Armenian refugees has issued a message to Aneurin Williams, member of the House of Commons, confirming the fact that 1,300 Armenians were massacred in the Marash district.

The city was burned, and thirteen hundred women and children perished in a snowstorm on the flight to Adana.

Eight thousand Armenians are still at Marash, and many of them are wounded.

Adana, adds the message, is not immediately threatened but there is anxiety, and confidence in the security of the district.

Last Minute Telegraph Briefs

Coalition Unionist Elected

London, March 9—Horncastle by-election resulted in a victory for Capt. R. V. Hotchkiss, Coalition Unionist candidate, who polled 8,146 votes, Alderman R. Pattison, Liberal, polled 6,725 and W. Holmes, Labor, 3443.

Bolsheviki Defeated

Warsaw, March 9—Polish forces commanded by Col. Sikorski attacked Bolshevik troop in the vicinity of Mosir and Kolenkovits, southeast of Minsk, Sunday morning and captured these two important junctions and much war material. One thousand Red soldiers and many officers were taken.

Major Mills Slain By Russian Reds

One of Four British Officers Victims of Red Murderers

WINNIPEG, March 9—News of the murder of Major Edgar Ronald Mills of Winnipeg by Bolshevik in Siberia was received in the city today by his brother.

Major Mills and three other British officers were shot by the Bolsheviki near Taiga, Siberia, about December 22, 1919, according to a message from the War Office.

Major Mills left Winnipeg in 1917 receiving a commission in the Royal Engineers. After service in France until the armistice he volunteered for service in Russia. The last letter received by his family from him was dated December 1, 1919, but October, Mrs. Ada Mills, his wife and a son and daughter survive.

Two Arrests In Murder Case

SAULT STE. MARIE, Ont., March 9.—"Coming down to-night with two prisoners and six witnesses in murder case," was the message received by Magistrate J. T. Barker this morning from Provincial Constable C. Jordan, who has been up the line of the Algoma Central Railway since last night. The morning investigating the death of a Finlander at Gaudette's camp at Mile 151.

According to reports that have come it occurred through a drunken brawl that took place there on Friday night when a quantity of moonshine whiskey was consumed, with the result that one man was killed and the remaining to be badly chopped up with an axe.

As the camp is some distance from the railway, communication with that point is very difficult at present.

His Only Request Was For A Grave

Man in Delirium Jumps Eleven Stories From Hotel Window—All Bones Broken

DETROIT, March 9.—Leaving an open Bible on his dresser, with the 23rd chapter of Genesis marked, Charles J. Rogers, 33, a resident of St. Louis was instantly killed when he leaped from the eleventh story window of Hotel Tuller to the pavement, it was found by a patrolman on the sidewalk on the Adams avenue side of the hotel. Rogers had registered at the hotelfor more than both legs and most of the bones in the lower part of his body had been crushed.

The chapter marked in Rogers' Bible and reading, "I am a stranger and a sojourner with you: give me a possession of a burying place with you, that I may bury my dead out of my sight." gives only a clue to the man's identity. The entire chapter deals with the death and burial of Sarah, wife of Abraham.

The dead man had been a claim adjuster for the Federal Casualty Company of St. Louis. His visit to Detroit was supposed to have been in connection with some personal litigation.

CANADIAN GOLD SHIPPED TO N. Y.

New York, March 9—There was received yesterday $3,000,000 in gold from Canada. This shipment completed the remittance of $6,000,000 made by the Canadian Government, $3,000,000 having been received last week. It was announced that $1,250,000 in South African gold has been shipped from London to a firm in New York.

Opening Of Legislature With Frills Omitted

PRINCESS PATS FURNISH GUARD OF HONOR — NO ARTILLERY SALUTE—SOCIAL FUNCTIONS WILL BE ON MODEST SCALE BEFITTING FARMER GOVERNMENT.

Special Despatch to The Intelligencer, Canadian Press, Limited.

TORONTO, March 9.—Under circumstances of exceptional interest and considerable speculation the first session of the fifteenth Legislature of Ontario was opened here today. This is the first Farmer-Labor Legislature in the history of Canada, and the first Government of Hon. E. C. Drury holds power by the narrow majority of two members in the Legislature of one hundred and eleven seats.

There was no salute of artillery as the session was formally opened by Lieut.-Governor Lionel Clarke this afternoon, though there was a military guard of honor supplied by the famous Princess Patricia's Regiment. The social side of the opening ceremony was not so prominently emphasized as in other days, but the wives of the Cabinet Ministers and many of the members were present for the function.

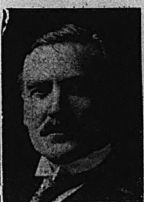
After references to the visit of the Prince of Wales, ratification of the Peace Treaty, and opening of the Federal Parliament in the new building, by the Lieut.-Governor in the Speech from the Throne, called attention to the problem which has arisen by the revocation of the Dominion order-in-council prohibiting the importation of liquor during the war, subsequent to the vote in Ontario against the repeal of the Ontario Temperance Act.

In connection with educational needs the Legislature would be asked, he said, to provide for the payment of special grants, pending a thorough inquiry into the whole subject. The Department of Agriculture was maturing plans to stimulate agricultural production, especially in regard to live stock, while the Government believed that the application of a progressive and well-balanced road policy will facilitate the marketing of crops and improve rural conditions generally.

His Honor then forecasted better co-operation and the speedier solving of the destruction of our forests, while the importance of the mining industry would be recognized by the creation of a Department of Mines, thus separating the work from that of Lands and Forests. Consideration of the advance in Labor legislation was then made by the Lieutenant-Governor, who referred to the speedier settling for the unification of labor laws. Various measures affecting labor and improving existing laws will be submitted to you, and also a bill providing for the payment of an allowance in certain cases to mothers of dependent children," he said.

Borden Can Sweep Country Says Sir Thomas White

NATIONAL LIBERAL-CONSERVATIVE PARTY CONSISTING OF OLD CONSERVATIVE PARTY AND MEMBERS OF LIBERAL PARTY, LED BY SIR ROBERT BORDEN, WOULD WIN GENERAL ELECTION, DECLARES FORMER FINANCE MINISTER.



SIR THOMAS WHITE

OTTAWA, March 8—With the assertion that the present Dominion Government should "carry on" and face the problems of the post-war period Sir Thomas White, ex-Minister of Finance, coupled in his speech on the address in the Commons today, an expression of views as to the future of the Unionist party, a declaration of faith in the National Policy, a statement of opposition to the inauguration of a group system of government in Canada, and a reply to criticisms of the administration of his administration of the country's finances, which have been voiced during the debate now in progress. The ex-minister of Finance spoke with his customary fluency and evoked frequent outbursts of applause on the Government side of the House. He declared that history would show that no statesman had rendered greater service to Canada than Sir Robert Borden, and that no Government had been more severely criticized than the present Government. Sir Thomas argued, had been returned slightly more than two years ago by the electorate of the majority ever recorded in Canada. It had been elected to deal, not with war problems alone, but also with problems arising out of the war. It was carrying on its work most capably, and, added Sir Thomas: "no Government has a better record from the armistice to the present day." The Government, proceeded the ex-Minister of Finance, had not fulfilled its mandate nor completed its term of office. Moreover, in his opinion, the people did not want an election with the attendant turmoil and disturbance at the present time. Therefore, Sir Thomas considered that it was the bounden duty of the Government to carry on while it had the confidence of the majority of Parliament or until such time as Sir Robert Borden, in his discretion, thought proper to advise the Governor-General to dissolve Parliament.

Sir Robert Borden, he asserted, should be given an opportunity to co-operate, and the Government should continue to transact the business of the country under the acting leadership of Sir George Foster.

No Chance for Meighen

Touching the political outlook, Sir Thomas White expressed the opinion that the leader of the Opposition could not succeed at a general election if his amendment to the address in reply to the Speech from the Throne should succeed. The Opposition leader could be looking forward therefore, only to a group system of government or to the hazardous experiment of national objections. Three parties, moreover, had not been long enough in existence in Canada to point out that there were in both the old political parties many persons who were entitled to be called Unionists. He put forward the view that the Union Government in course since 1917 had built itself down along glorious traditions upon which might be founded a party which would be an enduring edifice.

Would Sweep Country.

"If Sir Robert Borden will form a National Liberal-Conservative party consisting of the old Conservative party, and of the members of the Liberal party who joined him in the great issue before us in 1917, and who think with him on other public questions including the fiscal question, he will sweep the country," predicted Sir Thomas White. He objected strongly to charges, that the old and old political parties had betrayed the farmers. On the contrary, the old political parties had vied with one another in their efforts to encourage agriculture. The present Government, moreover, had made more extensive reductions in the tariff for the benefit of the farmers than any of its predecessors and had raised money to provide

Continued on page 7

Continued from page three

Keep Your Feet Dry

Our stock of Rubbers is complete.

A Rubber to fit any style of shoe.

Quality the best. Prices lowest.

Adams

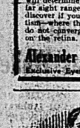
The Shoe Man

ON THE PUBLICITY by Alex. Ray Opt. D.

A FEW REASONS

THE PEOPLE WHOM WE HAVE SERVED ARE TELLING OTHERS THAT THE SERVICE IS EXCEPTIONALLY SATISFACTORY EYEGLASS SERVICE. Our optometrist will examine the inner workings of your eye for possible opaqueness of the cornea or crystalline lens and will determine your near and far sight range. He will also discover if you have astigmatism—where the rays of light do not converge properly upon the retina.

Alexander Ray, Opt. D
Exclusive Eyesight Specialist



YOU CAN SEE HERE FIRST

Anything new that has merit. However we never permit any article of foodstuffs on our shelves until we are convinced that it's good, pure and wholesome. When you patronize this grocery you can do so with confidence as we spare no pains to insure the wholesomeness of every article of food we sell.

Phone DAY 531

334 Front St.

JUST ARRIVED

A Fresh Stock of Glover's Mange Cure

$1.25 the bottle

The Belleville Pharmacy

Next Standard Bank.

THE KODAK STORE

21 Bridge Street East

Four hundred and six grade crossings have been eliminated in the State of New York.

First Nights At "The Movies"

"Romance of Tarzan" A Thriller—"Happiness A La Mode" Amusing Comedy

Those students of modern screencraft who delight in dissecting successful cinema productions to discover the various elements that have been combined to produce entertainment value should find a subject worthy of their keenest attention in "The Romance of Tarzan" which was screened as the feature offering at Griffin's last night. This spectacular seven-part film drama presents the concluding chapters of Edgar Rice Burroughs, "Tarzan of the Apes." While retaining all the picturesque and refreshing novelty of theme that set that production apart from other screen features, "The Romance of Tarzan" offers, in addition, a swift moving plot in which excitement and suspense are deftly woven into natural sequence. Much is also made of the dramatic contrast between Tarzan's life as the white king of the jungle empire and his later adventures when plunged into the complex world of high society. Here the various threads of the narrative are deftly joined to produce an effect that cannot fail to hold the attention of everyone who loves a good story well told. Wilfred Lucas, the director of "The Romance of Tarzan," and Beverly Merrelyth, who prepared the scenario have made the most of the novel material provided them by Edgar Rice Burroughs. A remarkably effective illusion of reality has been created in the atmosphere handling, while emotional acting of a high order is provided by Cleo Madison, in the role of the jaws, that sent out to entrap Tarzan in her toils only to find she loves him too well to carry out her unscrupulous plans. Gaumont World Wide News, a funny 2-reel Century comedy, "Lonesome Lovers and Wild Lions," and a beautiful Bruce travelogue are also being presented on the same program and proved most entertaining. The entire program is being repeated again to-morrow night for the last time a road attraction, Tyrone Power in "The Servant in the House," holding the boards to-night.

MUSIC AND DRAMA

CONSTANCE TALMADGE AT PALACE THEATRE

In "Happiness a La Mode" a clever comedy written in a satiric vein of the reverse style, one so prevalent in the United States, Constance Talmadge and Harrison Ford have been provided with a vehicle worthy of their talents. The picture is a high-powered comedy with the most delightful and delicate situations, yet in no sense is there the slightest taint of suggestiveness. It is simply a clever and original picture dished with consummate skill. Harold Lloyd is also appearing on the same program in a new comedy, "At the Back Stage Door." Dinner's Book of Nature is also being presented on the same program. A two reel Keystone comedy, House Cleaner, in which arrived too late for the performance last night is also being shown to-night and Wednesday matinee and night.

THE SERVANT IN THE HOUSE

What promises to be the greatest theatrical event of the season, will be the appearance of the Distinguished English actor, Mr. Tyrone Power, in his original character part of the Drainman in Chas. Rann Kennedy's sensational play of a modern Christ, "The Servant in the House," which will be the attraction at the Griffin's Opera House, to-night for one night only.

For years and even centuries, the church has attacked the stage and its people, these attacks having been answered from time to time with more or less success by defenders of the services. In a novel experiment however to find the stage turning critic and marvellously lashing abuses on the church. That is what is done by Rann Kennedy in his famous play, "The Servant in the House," which is a scathing satire on the hypocrisies of conventional religion. "The Servant in the House," is a mystery drama. Hindoo, whom New York critics called a re-incarnation of the Christ. "This servant" exposes the "graft" of a fashionable New York wealthy Bishop and drives him from his brother's house, when the enraged Lord of the church says, "If I could have my way with you sir; I would have you publicly whipped, I would visit you with the utmost vigor of the Law, I would cast you up sir, for an example. The servant replies, "I have encountered similar hostilities from my Lord from gentlemen very like your Lordship."

Mr. Tyrone Power will be supported by a specially selected company, including Mr. Harvey Hays, Mr. Walter Edwin, Mr. Edward Foster, Mr. Harold DeBecker, Miss Alma Chester, Miss Chela Knight and others.

Mr. Tyrone Power and his company will be the first production under the banner of trans-Canada Theatres, Limited, the new all-Canadian Theatrical enterprise, now controlling and operating a chain of theatres from the Atlantic to the Pacific throughout the Dominion.

Storm King Holds Sway On East Coast

New York, March 6—The storm king paid another visit to New York today. As the temperature dropped steadily during the night, the wind increased in velocity, until, during the early morning hours, it had reached an unofficial velocity of 60 miles an hour, which boded ill for shipping off the coast.

The gutters soon were turned into miniature millraces, sewers were clogged, cellars were flooded, small streams in the outlying sections overflowed their banks, roads were washed out, and high tides contributed to damage along the waterfront. Thousands of emergency calls were received by the water department.

Service on nearly all the trolley lines in Manhattan and on some of the elevated lines were cripples. The drifting snow later added to the difficulty and even with motor plows it was difficult to keep traffic moving.

It unloosened signs, toppled over chimneys here and there and smashed great plate glass windows in the fashionable shops along Fifth avenue, causing thousands of dollars damage.

The telephone and telegraph companies reported that communication out of the city was badly crippled.

New York Central trains from upstate were three to four hours late in reaching the Grand Central Station. The Baltimore and Ohio Railroad reported that its service was almost completely tied up by the storm. At 9 o'clock this morning the Pennsylvania Railroad reported that no trains had arrived here from its southern division since 10 o'clock last night because of a wreck, the exact location of which is not known here.

Philadelphia, March 6—The storm raged from 8 o'clock last night until shortly before daylight. Driven by a strong northwest gale, the snow piled up in drifts and hampered railway service in this city to a standstill.

Virtually every stream in this section of the state overflowed its banks yesterday, and ice gorges broken by the high water swept away bridges and railroad tracks. In many places the banks of the swollen streams were washed away and many mills and factories had to shut down because of flooded boiler rooms. Men, women, and children marooned in their homes, were rescued in boats, some of them being taken from second storey windows.

BARON VON ALVENSLEBEN RELEASED ON PATROL

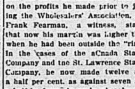
Salt Lake City, Utah, March 9—Baron von Alvensleben, German financial baron of the Pacific northwest before the war and interned at Fort Douglas here since May 1917, was granted a conditional parole and it is expected he will leave for Seattle and Vancouver soon to gather together what may remain of the fortune he had invested in mines and timber lands in that region.

During the war Von Alvensleben is declared to have been an active agent against Canada. He was a former lieutenant in the German army, but was expelled from that country because of a dispute with a superior officer. Claims that he is a cousin of the former Kaiser have never been proved, but it is believed much of the money he invested in the Northwest was furnished by William of Hohenzollern.

Parole conditions did not stipulate that Von Alvensleben return to Germany.

BENEFITS INCREASE AFTER MEMBERSHIP

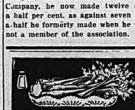
Hamilton, March 9—Questioned before the Court of Commerce yesterday as the profits he made prior to joining the Wholesalers' Association, Mr. Frank Fearman, a witness, stated that now his margin was higher than when he had been outside the "ring." In the cases of the adjudication Shardlow and Co. and the Ontario Biscuit Company, he now made twelve and a half per cent. as against seven and a half he formerly made when he was not a member of the association.



Have you ever tried celery stuffed with cream cheese?

Ingersoll Cream Cheese

Spreads Like Butter



GREAT POWER PLANTS

STRIKING FEATURES OF WORK BY ENGINEERS.

Queenston-Chippewa Power Development Is Well Under Way and One Interesting Detail Is the Reversal of the Flow of the Welland River —Power Will Be Available Next Year.

SOME novel features mark the new Queenston-Chippewa power development on the Canadian side of the Niagara river, now well under way. One detail is the reversal of the flow of the Welland river, whose present mouth, where it runs into the Niagara, will become a headwater. Its waters will flow up the Welland for four miles and a half, and then through a minute canal to Queenston at the edge of the cliff that marks the limit of the present Niagara gorge and the site of the falls in a former geological age. Here will be the power plant, utilizing a fall of over three hundred feet to the level of Lake Ontario. The horse-power developed will be 300,000, but not all of it can be used without shutting down many of the power in the older Canadian plants. Otherwise, the limit of flow assigned to Canada by international agreement would be exceeded. But the quotations are from an article in the Engineering News-Record (New York), which goes into details of construction.

"Work on the new hydro-electric development at the Niagara falls, which the Hydro-Electric Power Commission of Ontario started in the 1918, is progressing at an expected rate of speed. Some little difficulty has been met in holding the slope in the deep cuts in the soft shale burden, but this has not caused serious retardation, and the prospect now is that power will be available in 1921.

"As at present designed, the plant will develop 300,000 horse-power with a flow of 10,000 cubic feet per second or a development of 30 horse-power per cubic foot per second. The old Niagara river power plants developed from 12 to 15 horse-power per second-foot, the new Ontario Power Company's development on the Canadian side about 17, and the new Hydro-Electric Company's development on the American side 20.

"The project comprises four and one-half miles of canal, approximately nine miles of power-canal due to its dog. The river canalization is in the Welland river, whose direction will be reversed so that its present mouth up to the canal intake where the control works will be built. The canal extends across the old land between the Niagara gorge to the power-house, which will be built at the edge of the gorge at the river elevation. Water will be conveyed to the power-house by penstocks laid on the slope of the bluff.

"The river-channel section is being excavated by dredges and scrapers, to provide sufficient waterway, the excavation being largely through rock with a heavy earth overburden. The first one and a quarter miles of the canal just beyond the river is in earth section, the remainder is in rock with the exception of a short section opposite the Whirlpool, where an old gorge, probably a former bed of the Niagara river, drops the rock bottom deep as it is found it impossible to found the canal on rock.

"At a distance of about 2,400 feet from the river the canal widens out into a forebay 1,000 feet long by 700 feet wide at the intake gate. The penstocks are of riveted steel plates 14 feet in diameter and about 450 feet in length and extend down the steep bank of the cliff and the river from the forebay to the power-house. No surge tanks or standpipes will be required.

"The work at present may be divided into that on the river, that on the canal, and that on the power-house. In the Welland river is working up from the mouth of the Niagara river, the line followed the Michigan Central Railway bridge, and a half mile beyond the railway. This dipper dredge is spoiling into barges which are being towed out into the Niagara river and dumped. A railway excavator further up the river has done a certain amount of work, but is now operating at full capacity. Between 2,000,000 and 4,000,000 cubic yards of earth is the total excavation in the river. About one-quarter of this has been removed.

"The larger part of the work in the canal has been done, beginning at the forebay end. The forebay is well practically completed and channelers and drills are working in the rock cut between the forebay and the west end of the earth overburden excavation. The construction railway is completed, will extend a short section at the upper end and will be used in removing trains of earth and rock cars to the spoil dump, which is on a spur two miles to the west of the canal-line.

"Two of the big concrete bridges, those carrying the St. Catharines and Thorold Railway and that carrying the Wabash Railway, are completed. The bridges carrying the Grand Trunk and the Michigan Central are under way, the foundations being all done at the time of the power-house site the whole face of the cliff will be stripped and a construction railway is being built down to the river edge from a connection to the main-line road, about a mile below the power-house site. A steam shovel has been worked along about fifty feet above the river level and is engaged in excavating the power-house site."

Quebec Bilcher.

Quebec increased her acreage under cultivation from 4,863,859 acres in 1914 to the enormous extent of 15,292,799 in 1918; agricultural production from $93,000,000 in 1914 to $273,000,000 in 1918—a war record unequalled by any other province.

DOUGLAS FAIRBANKS HURT

Holbrook, Ariz., March 6—Douglas Fairbanks, screen actor, broke the fore finger of his right hand yesterday and sustained painful cuts while roping a horse for a film play.



Experienced mothers say Zam-Buk is best for children's injuries and skin troubles, because:

It is herbal—no poisonous mineral coloring.

It is antiseptic—prevents cuts and burns taking the wrong way.

It is soothing—ends pain quickly.

It heals every time.

Just as good for grown-ups.

Sold at all stores and druggists.

Zam-Buk

TEMPERATURE TODAY.

Tuesday, March 9, 1920
Minimum—11 above
Maximum—32 above.

GERMAN DEBENTURES OFFERED FOR SALE

Invest $2,000 Canadian money in first-class debentures of the leading German cities and in normal times you will withdraw $25,000!

Here is the appeal which is being sent out by a Canadian firm of stockbrokers, through the medium of at least one newspaper to Canadian investors, and which has aroused unbounded astonishment in Toronto's financial circles.

The circular, read the advertisement, the following issues:

Berlin ..... 4 per cent.
Frankfort ..... 4 per cent.
Munich ..... 4 per cent.
Leipsig ..... 4 per cent.

"Here," it reads on," continues the appeal, "that the purchasers of foreign debentures of defeated countries during the past 50 years, have received enormous returns within a few years. Today the situation as regards Germany is even more attractive and the possibility of reaping profits, even greater than ever. This is the finest speculation which has presented itself within the past century."

"It should be brought to the attention of the Minister of Finance, if steps have not already been taken by him to check this traffic," declared the leader interviewed. "In view of the appeal made recently by Sir Henry Drayton, all brokers and bankers have ceased trading in foreign stocks and bonds. In this case it is obviously not playing the game, as the brokers generally responded to the Minister's appeal which is not an order and which therefore carries no penalty for non-compliance. There are 1,000 firms in Montreal which should deal with the case and it is probable that action may have been taken by now."

"In any event, on its face, it is not even as attractive as the purchase of Germa mark, were this permissable" he continued. Two hundred thousand marks may be purchased for $2,400 at the outside, which in normal times would be worth $48,000. For its sheer "nerve" the proposition is amazing."

There are eight automobile factories in Barcelona, Spain.

SINCLAIR'S

COATS

Reflecting the Atmosphere of --Springtime--



For outside wear we are presenting a number of very interesting styles developed of a good serviceable fabric. Sports and "dress up" needs have been given a generous share of care, full attention. Since it would be quite impossible to describe their individual charms—there being so many—we must content ourselves with extending to you a cordial invitation to examine them.

WHITE CRASH.

White Turkish Towelling may be had in widths from 15 to 22 inches, in a number of qualities, priced 25c. to 60c. yard.

LINEN BATH TOWELS.

These Towels have splendid qualities, being pure grey linen in large sizes, and are thick and rough. Prices $1.50 to $2.50 each.

CASHMERE HOSIERY

—is now obtainable in a number of good qualities and in a full range of sizes, at ..... $1.95 pair

An extra fine quality in a pure Wool, heather mixture, is priced ..... $3.50 pair

SPRING BLOUSES

BEAUTIFUL AND VARIED.

Among the many Blouses for Spring are some very practical styles made up from Habutai Silks and Crepe de Chine in pretty striped patterns. You will be pleased with the good qualities of these Blouses and with the prices too.

Priced $4.50 to $8.00 each.

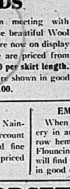
PRINTS.

—are shown in a good range of striped and flowered patterns in light or dark colors. Priced 35c. yard.

GINGHAMS.

Many pretty dresses will be made from these Ginghams and Chambrays of 36 ins. wide, at 35c. to 75c. yard.

SKIRTING FLAIDS



Plaid Skirts are again meeting with favor for Spring. Some beautiful Wool Plaids, 54 inches wide are now on display in our window. These are priced from $5.00 per yard to $13.50 per skirt length. All Wool Plaid Skirts are shown in good styles at $17.50 to $25.00.

NAINSOOKS.

For Lingerie these Nainsooks are favored on account of their durability and fine quality. Moderately priced from 35c. to 75c. yard.

EMBROIDERIES.

When requiring Embroidery in any width from a narrow hemstitching to 45-inch Flouncing Embroidery you will find pleasing patterns here in good qualities.

CORSETS

A full range of Corset styles by the best makers make the choice of Corset suited to your type of figure an easy matter. Crompton's, D. & A., C-C a la Grace, Goddess and La Diva are all included.

STORE CLOSES SATURDAYS AT 6.30 P.M.

Sinclairs

WOMEN WHO KNOW BARGAINS ARE VISITING US EVERY MINUTE.

We are offering for your selection this week only our entire stock of

High Class Button Shoes

consisting of such leading brands as: J. & T. Bell, Queen Quality and Brooklyn. Reg. $8.00 to $8.00, at one price $3.25

Also incomplete lines of Satin Pumps in Black, Grey, Fawn, Blue and Red, reg. $4.00 and $5.00. Clearing at $3.25

VERMILYEA & SON

264 FRONT STREET. PHONE 187

STORE OF QUALITY AND SERVICE.

Boys' $3.50 Boots All sizes

$2.69

Holmes & Murdoff

THE BEST VALUE IN

Cigars, Tobacco and Cigarettes

At WALLBRIDGE & CLARKE'S

Fine Havana Cigars.
TURKISH, EGYPTIAN and VIRGINIA CIGARETTES

Imported and American Tobaccos.
SELECTED PIPES at popular prices.
Fancy Jars, Fine qualities at 75c. and $1.50

MACDONALD'S TOBACCOS
—New Fresh Stock.

Popular Brands of Cut Tobaccos in large tins at close prices.
Rouge & Quesnel in ¼ lb. packages.

WALLBRIDGE & CLARKE have your favorite brands at reasonable prices.



Above the Rest

is our bread—it's way ahead. Perfectly brown and crisp baked to a perfect turn without a burn. The leader around here because it measures up to the best that leather ever made.

Yerex & Sons

Phone 787. 68 Sinclair St.

Keep Your Feet Dry

Our stock of Rubbers is complete.

A Rubber to fit any style of shoe.

Quality the best. Prices lowest.

Adams

The Shoe Man

IN THE PUBLICITY By Alexander Ray, Opt. D.

A FEW REASONS WHY EYEGLASSES NEED CLEANING



THE people whom we have served are letting others that ours is an exceptionally satisfactory eyeglass service. Our optometrist will examine the inner workings of your eyes for possible consequences of the corneas or crystalline lens and will determine your near and far sight range. He will also discover if you have astigmatism—where the rays of light do not converge properly upon the retina.

Alexander Ray, Opt. D
Exclusive Eyesight Specialist



YOU CAN SEE HERE FIRST

Anything new that has merit. However, we never permit any article of foodstuffs on our shelves until we are convinced that it's good, pure and wholesome. When you patronize this grocery you can do so with confidence as we spare no pains to insure the wholesomeness of every article of food we sell.

Phone DAY 531

334 Front St.

JUST ARRIVED

A Fresh Stock of Glover's Mange Cure

$1.25 the bottle

The Belleville Pharmacy

Next Standard Bank.

THE KODAK STORE

31 Bridge Street East

Four hundred and six grade crossings have been eliminated in the State of New York.

First Nights At "The Movies"

"Romance of Tarzan" A Thriller. "Happiness A La Mode" Amusing Comedy

Those students of modern screencraft who delight in dissecting successful cinema productions to discover the various elements that have been combined to produce entertainment value should find a subject worthy of their keenest attention in "The Romance of Tarzan" which was screened as the feature offering at Griffin's last night. This production—seven-part film drama presents the concluding chapters of Edgar Rice Burroughs, "Tarzan of the Apes." While retaining all the picturesque and refreshing novelty of theme that set that production apart from other screen features, "The Romance of Tarzan" offers, in addition, a swift moving plot in which excitement and suspense are deftly woven into natural sequence. Much is also made of the dramatic contrast between Tarzan's life as the white king of the jungle empire and his later adventures when plunged into the complex world of high society. How the various threads of the narrative are deftly joined to produce an effect that cannot fail to hold the attention of everyone who loves a good story well told, Wilfred Lucas, the director of "The Romance of Tarzan," and Bess Meredyth, who prepared the scenario have made the most of the novel material provided them by Edgar Rice Burroughs. A remarkably effective illusion of reality has been created in the atmospheric handling, while realistical acting of a high order is provided by Cleo Madison, in the role of the spirited girl who is cutting Tarzan in her toils only to find she loves him too well to carry out her scheming jealous plans. Gaumont World Wide News, a Jimmy 2-reel Centaur comedy, "Lonesome Lowey, and Wild Limy" and a beautiful Burton Holmes travelogue are also being presented on the same program and proved most entertaining. The entire bill which is being repeated again to-morrow night for the last time a road attraction, Tyrone Power in "The Servant in the House," holding the boards to-night.

MUSIC AND DRAMA

CONSTANCE TALMADGE AT PALACE THEATRE

In "Happiness a La Mode" a clever comedy-drama with a satiric vein of the divorce evil, now so prevalent in the United States, Constance Talmadge and Norman Kerry have been provided with a vehicle worthy of their talents. The picture is a high-powered comedy with plenty of delightful and delicate situations, yet in no sense is there the slightest taint of suggestiveness. It is simply a clever and original picture directed with consummate skill. Harold Lloyd is also appearing on the same program in a new comedy "At the Back Stage Door," Ditmar's Book of Nature is also being presented on the same program. The 2-reel Selig comedy "Rough House Cabaret," which arrived too late for the performance last night will be seen being shown to-night and Wednesday matinee and night.

THE SERVANT IN THE HOUSE

What promises to be the greatest theatrical event of the season, will be the appearance of the Distinguished English actor, Mr. Tyrone Power, in his original character part of the Draisman in Chas. Rann Kennedy's greatest play of the generation, "The Servant in the House," which will be the attraction at the Griffin's Opera House, to-night for one night only.

For years and even centuries, the church has attacked the stage and its people, and the latter have been accused from time to time with more or less severe by defenders of the stage. It is a fact, however, that experience however to find the stage turning critic and mercilessly lashing above on the church. That is what is done by Charles Rann Kennedy in his famous play, "The Servant in the House," which is a scathing criticism on the hypocrisies of conventional religion. "The Servant in the House" is a mystery play, and one in which New York critics called a re-incarnation of the Christ. "This servant" exposes the "grafts" of a fashionable but worldly Bishop and drives him from his brother's house, when the enraged Lord of the church says, "If I could have my way with you sir; I would have you publicly whipped. I would whip you with the utmost vigor of the Law, I would nail you up sir, for an example. The servant replies, "I have encountered similar hostility before my Lord from gentlemen very like your Lordship."

Mr. Tyrone Power will be supported by a specially selected company, including Mr. Harvey Hays, Mr. Walter Edwin, Mr. Edward Foster, Mr. Harold DeBecker, Miss Alma Chester, Miss Chela Knight and others.

Mr. Tyrone Power and his company will be the first production under the banner of trans-Canada Theatres, Limited, the new all-Canadian Theatrical enterprise, now controling and operating a chain of theatres from the Atlantic to the Pacific throughout the Dominion.

Storm King Holds Sway On East Coast

New York, March 6—The storm king paid another visit to New York today. As the temperature dropped steadily during the night, the wind increased in velocity, until, during the early morning hours, it had reached an unofficial velocity of 50 miles an hour, which bodes ill for shipping off the coast.

The gutters soon were turned into miniature millraces, sewers were clogged, cellars were flooded, small streams in the outlying districts overflowed their banks, roads were washed out, and high tides contributed to damage along the waterfront. Thousands of emergency calls were received by the water department.

Service on nearly all the trolley lines in Manhattan and on some of the elevated lines were cripples. The drifting snow later added to the difficulty and even with motor plows it was difficult to keep traffic moving.

It unloosened slate, toppled over chimneys here and there and smashed great plate glass windows in the fashionable shops along Fifth Avenue, causing thousands of dollars damage.

The telephone and telegraph companies reported that wire service in action out of the city was badly crippled.

New York Central trains from upstate were three to four hours late in reaching the Grand Central Station. The Baltimore and Ohio railroad reported that its service was almost completely tied up by the storm. At 9 o'clock this morning the Pennsylvania Railroad reported that no trains had arrived here from its southern division since 10 o'clock last night because of a wreck, the exact location of which is not known here.

Philadelphia, March 6—The storm raged from 8 o'clock last night until shortly before daylight. Driven by a strong northwest gale, the snow piled up in big drifts and brought the trolley service in this city to a standstill.

Virtually every station in this section of the state overflowed its banks yesterday, and ice gorges broken by the high water swept away bridges and railroad tracks. In many places a number of towns and cities were in darkness last night by the flooding of power plants.

Scores of houses along the banks of the swollen streams were washed away and many more and forced to land to shut down because of flooded boiler rooms. Men, women, and children marooned in their homes by the rescued in boats, some of them being taken from second storey windows.

BARON VON ALVENSLEBEN RELEASED ON PATROL

Salt Lake City, Utah, March 6—Baron Alvo von Alvensleben, German financial baron of the Pacific northwest before the war and interned at Fort Douglas here since May 1917, was granted a conditional parole and it is expected he will leave for Seattle for Vancouver soon to gather together what may remain of the fortune he had invested in mines and timber lands in that region.

During the war Von Alvensleben is declared to have been an active agent against Canada. He was a former lieutenant in the German army, but was expelled from that country because of a dispute with a superior officer. Claims that he is a cousin of the former Kaiser have never been proved, but it is believed much of the money he invested in the Northwest was furnished by William of Hohenzollern.

Parole conditions did not stipulate that Von Avensleben return to Germany.

BENEFITS INCREASE AFTER MEMBERSHIP

Hamilton, March 9—Questioned before the Court of Commerce yesterday on the profits to be derived in joining the Wholesalers' Association, Mr. Frank Pearman, a witness, stated that now his margin was 14per cent. when he had been outside the "ring." In the cases of the eCnada Starch Company and the St. Lawrence Starch Catopany, he now made twelve and a half per cent. as against seven and a half he formerly made when he was not a member of the association.



Have you ever tried celery stuffed with cream cheese?

Ingersoll Cream Cheese

Spreads Like Butter

GREAT POWER PLANTS

STRIKING FEATURES OF WORK BY ENGINEERS.

Queenston-Chippewa Power Development Is Well Under Way and Contains Interesting Detail Is the Reversal of the Flow of the Welland River —Power Will Be Available Next Year.

SOME novel features mark the new Queenston-Chippewa power development on the Canadian side of the Niagara river, now well under way. One detail is the reversal of the flow of the Welland river, whose present mouth, where it runs into the Niagara, will be its intake. Nearly all the water will flow up the Welland for four miles and a half, and then through a mile canal to Queenston at the edge of the cliff that marks the limit of the present Niagara gorge and the site of the falls in a former geologic age. Here will be the power plant, utilizing a fall of over three hundred feet above the level of Lake Ontario. The horse-power developed will be 300,000, but not all of it can be used without shutting down some of the power in the older Canadian plants. Otherwise, the limit of the amount set to Canada by international agreement would be exceeded. Our quotations are from an article in the Engineering News-Record (New York), which we quote and condense:

The work on the new hydro-electric development at Niagara Falls, Ontario, the Hydro-Electric Power Commission of Ontario started in 1918, is progressing at an expected rate of speed. Some little difficulty has been met in holding the slope of the deep cut in the rock under the burden, but this has not caused serious retardation, and the prospect now is that power will be available in 1921.

"As at present designed, the plant will develop 300,000 horse-power with a flow of 10,000 cubic feet per second or a development of 30 horsepower for each cubic foot per second. The Niagara river power plants developed from 12 to 16 horsepower per second-foot, the new Ontario Power Company's development on the Canadian side about 17, and the new Hydro-Electric Company's development on the American side about 20.

"The project comprises four and one-half miles of power canal, seven and nine miles of power-canal dug in the dry. The river canalization is in the Welland river, whose direction will be reversed, so that its present mouth up to the canal intake where the present weir will be built. The canal extends across high land between the Niagara river in its present house, which will be built at the foot of the gorge at the Queenston elevation. Water will be delivered to the power house by penstocks laid on the slope of the cliff.

"The river-channel section is being excavated by drilling and blasting, to provide sufficient waterway, canal, exactly as in large rivers, the rock with a heavy earth overburden. The first step and a quarter section of the canal just beyond the river is in earth section; the remainder is in rock with the exception of a short earth section approaching Whirlpool, where an old gorge, probably a former bed of the Niagara river, where the rock bottom so deep as to make it possible to found the canal on rock.

"At a distance of about 2,400 feet from the river the canal is cut on a curve a forebay 1,000 feet long and 200 feet wide at the intake end. The penstocks are of riveted steel plate, 25 feet in diameter and about 450 feet in length and extend down through the face of the gorge and the river from the forebay to the powerhouse. Four penstocks and powerhouse will be required.

"The canal at present may be divided into that on the river, that on the gorge, and that on the flat at the power-house. In the Welland river a dredge is working up from the mouth of the Niagara river and has reached about the Queen Victoria highway bridge, about a half mile from the mouth. The dredge is spoiling into scows which are towed back and lost in the Niagara river and dumped. A cableway excavator further up the river has done a certain amount of work in the gorge section, but still in operation. Between 2,000,000 and 4,000,000 cubic yards of earth is the total excavation in the river. About one-quarter of this has been removed.

"The larger part of the work in the canal has been done, beginning at the forebay end. The forebay itself is practically completed and channelers and drills are working on the rock between the forebay and the end of the earth overburden section. The construction railway is completed, all except a short section at the upper end and is in operation carrying trains of earth and rock cars to the spoil dump, which is on a spur one mile to the west of the canal-line.

"Two of the large concrete bridges, those carrying the St. Catharines and Thorold railway and that carrying the Wabash Railway, are completed. The main bridge, carrying the Grand Trunk and the Michigan Central are under way, the foundations being all done at this time. At the power-house site the whole face of the cliff has been strip and a construction railway is being built down to the river edge from a connection to the main-lines road, about a mile below the power-house site. A steam shovel has been worked along about fifty feet above the river level and is engaged in excavating the powerhouse site."

Quebec Richer.

Quebec increased her acreage under cultivation from 4,462,859 acres in 1914 to the enormous area of 5,253,788 in 1918; agricultural products from $119,500,000 in 1914 to $273,000,000 in 1918—a way record for any other province.

DOUGLAS FAIRBANKS HURT

Halibrook, Ariz., March 6—Douglas Fairbanks, screen actor, broke the fore finger of his right hand yesterday and sustained painful cuts while roping a horse for a film play.



Experienced mothers say Zam-Buk is best for children's injuries and skin troubles, because:

It is herbal—no poisonous mineral coloring.

It is antiseptic—prevents cuts and burns taking the wrong way.

It is soothing—ends pain quickly.

It will every time.

Just as good for grown-ups.

Sold at all stores and druggists.

Zam-Buk

TEMPERATURE TODAY.

Tuesday, March 9, 1920
Minimum—11 above
Maximum—32 above.

GERMAN DEBENTURES OFFERED FOR SALE

Invest $2,000 Canadian money in first-class debentures of the leading German cities and earn annual times you will withdraw $25,000!

Here is the appeal which is being sent out by the Canadian firm of Goodbrokers, through the medium of at least one newspaper to Canadian investors, and which has caused unbounded astonishment in Toronto's financial circles.

We understand, reads the advertisement, the following issues:

Berlin	1 per cent.
Frankfort	1 per cent.
Munich	1 per cent.
Leipsig	1 per cent.

"History teaches us," continues the appeal, "that the purchasers of foreign debentures of defeated countries during the past 50 years, have received enormous returns within a few years. Today the situation as regards Germany is even more attractive and the possibility of reaping profits even greater than ever. This is the finest speculation which has presented itself within the past century."

"It should be brought to the attention of the Minister of Finance, if steps have not already been taken by him to check this traffic," declared the banker interviewed. "In view of the appeal made recently by Sir Henry Drayton, all brokers and bankers are cautioned against dealing in foreign stocks and bonds. In this case it is obviously not playing the game, as the brokers generally responded to the Minister's appeal which is not an order and which therefore carries no penalty for non-compliance. There is a committee in Montreal which should deal with the case and it is probable that action will have been taken by now."

"In any event, on its face, it is not even as attractive as the purchase of German marks, were this permissable, and is not continued. Two hundred thousand marks may be purchased for $2,000 at present, which is the normal times would be worth $48,000. For its sheer "nerve" the proposition is unequalled."

There are eight automobile factories in Barcelona, Spain.

Boys' $3.50 Boots All sizes

$2.69

Holmes & Murdoff

THE BEST VALUE IN

Cigars, Tobacco and Cigarettes

At WALLBRIDGE & CLARKE'S

Fine Havana Cigars.
TURKISH, EGYPTIAN and VIRGINIA CIGARETTES

Imported and American Tobaccos.
SELECTED PIPES at popular prices.
Fine qualities at 75c. and $1.00

MACDONALD'S TOBACCOS
—Now Fresh Stock.

Popular Brands of Cut Tobaccos in large tins at close prices.
Rouge & Quesnel in ¼ lb. packages.

WALLBRIDGE & CLARKE have your favorite brands at reasonable prices.

SINCLAIR'S



COATS

Reflecting the Atmosphere of --Springtime--

For utility wear we are presenting a number of very interesting styles developed of a good serviceable Tweed. Sports and dress up needs have been given a generous share of careful attention. Since it would be quite impossible to describe their individual charms—there being so many—we must content ourselves with extending to you a cordial invitation to examine them.

WHITE CRASH.

White Turkish Towelling may be had in widths from 19 to 27 inches, in a number of qualities, priced 25c. to 60c. yard.

LINEN BATH TOWELS.

These Towels have splendid qualities, being pure grey linen in large sizes, and are thick and rough. Prices $1.50 to $2.50 each.

CASHMERE HOSIERY.

—is now obtainable in a number of good qualities and in a full range of sizes, at ..... $1.00 to $1.85 pair

An extra fine quality in a pure Wool, heather mixture, is priced ..... $3.50 pair

SPRING BLOUSES

BEAUTIFUL AND VARIED.

Among the many Blouses for Spring are some very practical styles made up from Habutai Silks and Crepe de Chine in pretty striped patterns. You will be pleased with the good qualities of these Blouses and with the prices too.

Priced $4.50 to $8.00 each.

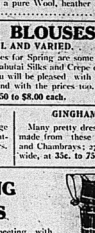
PRINTS.

—are shown in a good range of striped and flowered patterns in light or dark colors. Priced 35c. yard.

GINGHAMS.

Many pretty dresses will be made from these Ginghams and Chambrays; 27 to 36 ins. wide, at 35c. to 75c. yard.

SKIRTING PLAIDS



Plaid Skirts are again meeting with favor for Spring. Some beautiful Wool Plaids, 54 inches wide are now on display in our window. These are priced from $5.00 per yard to $12.50 per skirt length. All Wool Plaid Skirts are Shown in good styles at $17.50 to $25.00.

NAINSOOKS.

For 4-ingerie these Nainsooks are favored on account of their durability and fine quality. Moderately priced from 35c. to 75c. yard.

EMBROIDERIES.

When requiring Embroidery in any width from a narrow hemstitching to 45-inch flouncing Embroidery you will find pleasing patterns here in good qualities.

CORSETS

A full range of Corset styles by the best makers make the choice of Corset suited to your type of figure an easy matter. Crompton's, D. & A., C-C a la Grace, Goddess and La Diva are all included.

STORE CLOSES SATURDAYS AT 6.30 P.M.

Sinclair's



WOMEN WHO KNOW BARGAINS ARE VISITING US EVERY MINUTE.

We are offering for your selection this week only our entire stock of

High Class Button Shoes

consisting of such leading brands as: J. & T. Bell, Queen Quality, G. & S. Brooklyn. Reg. $6.00 to $8.00, at one price $5.00

Also ..... Invertex, Ideal, Satin Pumps in White, Black, Yellow, Pink, Blue and Red, reg. $4.00 and $5.00 clearing at $2.95

VERMILYEA & SON

264 FRONT STREET. PHONE 187

STORE OF QUALITY AND SERVICE.



Above the Rest

is our bread—it's way ahead. Perfectly brown and crisp baked to a perfect turn without a burn. The leader around here because it measures up to the best that mother ever made.

Yerex & Sons

Phone 787. 68 Sinclair St.



ROMANCE OF TARZAN

Concluding Chapters of "Tarzan of the Apes" from the book by Edgar Rice Burroughs.

STARTLES AS IT FASCINATES

The screen's greatest epic story of adventurous love, picturing the strange events that befall Tarzan, white king of the jungle, when he follows the beautiful American girl whom he has met in the wilds, to her home amid the splendors of civilized society.

PERHAPS THE STRANGEST AND MOST COMPELLING LOVE STORY EVER TOLD.

5 OTHERS— COMEDY AND TOPICALS

USUAL PRICES

GRIFFIN'S Tomorrow Night

STATE INSURANCE FOR GREAT WAR VETERANS

Winnipeg, March 9.—A bill providing for State insurance for veterans of the great war who are unable to take out insurance in private companies because of their physical condition as a result of wounds is being drafted and will be submitted to the present session of Parliament, according to a message received by the Dominion Secretary of the Army and Navy Veterans Association here from the Government.

In reply to other representations twelve bills have been received from Ottawa that instructions have been issued to all military districts that men for discharge be given fifteen days' notice of light duty, with pay and allowances over and above the gratuity pay, in lieu of leave of absence.

DOES NOT INTEND TO MARRY AGAIN

Los Angeles, March 9.—"The rumors that have been circulated that I intended to marry Douglas Fairbanks are absurd. Such a thought had never entered my head," declared Mary Pickford.

"Some people think my recent divorce was secured to permit me to marry again," she continued. "This is not so. Is it necessary to marry again simply because a person is divorced? I don't think so. I merely wanted to be free.

"Mr. Fairbanks certainly did not receive any sum of money from me with the request that he refuse to contest the suit."

CHAMBERLAIN HOTEL BURNED AT OLD POINT COMFORT, VA.

Old Point Comfort, Virginia, March 9.—The Chamberlain Hotel, on the water front here, was destroyed by fire which spread to the steamer Chanler and threatened the Chamberlain Hotel and other adjacent property.

The loss is $2,000,000. Several of the guests were injured.

PALACE

Direction John & Peter F. Griffin

Tonight to Wed.

CONSTANCE TALMADGE

in

Happiness a la Mode

You have seen Constance Talmadge as a Wild, a Debutante, a Married Woman and a Widow. Now see her as a Divorcee. She is charming!

LUKE COMEDY CENTURY COMEDY - OTHERS

GRIFFIN'S TO-NIGHT

The Super Eminent British actor

TYRONE POWER

in

"THE SERVANT IN THE HOUSE"

Chas. Rann Kennedy's greatest play of this age and generation.

Prices: 50c, 75c, $1, $1.50. Seats now, Griffin's.

Raise More Hogs

Every Farmer realizes the profits in Bacon Hogs at present prices.

The only question in his mind is, "Where can I get the money to buy brood sows and pigs to fatten ?"

The Merchants Bank gladly makes loans to assist capable farmers in increasing their holdings of live stock.

Talk it over with the Manager.

THE MERCHANTS BANK OF CANADA

DONALD MacFADYEN - - MANAGER BELLEVILLE BRANCH

TO HELP INSURE PROSPERITY

Canada enters upon a new era—an era of GREAT POSSIBILITIES. It is her opportunity to develop—and every Canadian can help to insure continued prosperity—by SAVING. Start today and save. Open an account with this Bank. Interest paid at current rates.

THE STANDARD BANK OF CANADA

BELLEVILLE BRANCH - - - JOHN ELLIOTT, Mgr.

Shannonville open Mondays and Thursdays.

Tweed open Tuesdays and Fridays.

Bedneville open Wednesdays.

Have The Intelligencer Sent To Your Home Address

Council Assumes Liability

Continued from page one.

queries in reference to the Provincial Highway going through the city.

Ald. Hanna—Yes. The Minister stated that so long as the connection was complete it did not make much difference how it went through the city.

Ald. Bone—Will the city have to assist in the upkeep outside of the city limits?

Ald. Hanna—No.

Ald. Ostrom in referring to the matter thought Dundas street was the proper course as it was a straight road from east to west and eventually a bridge might be built over the river at the junction of Dundas street.

Ald. Ponton asked if it was contemplated to finish the curve on Hillcrest Park? There was about 225 feet of a curb to be built.

Ald. Hanna—The Public Works will lay out a program of work to be done and this matter may be considered.

Ald. Ponton—Would there be any objection to the electric switch which turns on the lights on Victoria Park being placed in No. 1 firehall.

Ald. Ostrom—Let us consult consult Chief Brown in the matter.

Ald. Ostrom referred to the Chamber of Commerce and it was the duty to assist the Council in reference to matters appertaining to the city's welfare?

Mayor Rigg—The Chamber of Commerce was working hard on city matters and would assist the Council.

Ald. Bone stated that the Chamber of Commerce was working on the bay bridge and other matters and stated that the ban was lifted a public meeting of citizens would be held in the near future to discuss matters relative to the city's welfare. The Chamber of Commerce is anxious to work with the City Council in matters appertaining to the city's welfare.

Ald. Ostrom said it was time the Council made a move in the matter before looking to the Council to do something. The Board of Trade can assist, but the Council, he thought, should take the lead.

City's Finance

Ald. Ponton said that for some reason or other there was a wrong impression abroad about the city in reference to financial matters. At a recent meeting of the Board Ald. Bone gave a warning as to expenditure and he (Ald. Bone) presented figures which many believed were estimates. Such was not the case. The people believe we are going to spend the amount mentioned. He, the speaker, was not at present prepared to vote for $50,000 for the bay bridge and he was not prepared to grant $250,000 to the Board of Education for a collegiate institute without going to the people. He took issue with Ald. Bone that the Council had to give it if the Board asked for it. He, the speaker, was by no means in accord with the alarm expressed by the majority of the citizens in regard to the figures presented by Ald. Bone.

Motions

Ald. Hanna moved, seconded by Ald. Bone that the license on all shows brought to the city of Old Boys week by the Old Boys' Reunion Committee be remitted.

After some explanation by Ald. Hanna the motion was adopted.

Bridge Tenders

Ald. Bone moved, seconded by Ald. Ponton that the tax collector instruct the City Solicitor to take proceedings to collect all the poll and unpaid taxes for 1919—Carried.

Ald. Ponton moved, seconded by Ald. Hanna that the W.C.A. be requested to deed to the city a small piece of land situated near the hospital to be used for industrial purposes.—Carried.

Unfinished Business

Under this head Ald. Ostrom spoke in reference to the cutting of a channel in the river and contended it was a waste of money. The bay was not so thick in the river as we were led to believe. What would the cost be?

Ald. Hanna—The cost will be about $400 and he believed it would relieve the city from a flood. He (the speaker) had consulted three tee men in the city and they stated that it would cost $5,000 to $6,000 to do the work.

Ald. Ponton said the Council could not shelve the opinion of engineers in this matter and something had to be done. If there is danger of a flood and we have been warned that there is such a danger it was necessary to try and avoid it.

Ald. Bamard considered the money was well spent in making a channel.

Ald. Wensley—We should not criticize the Chairman of Public Works in this matter as he is doing the best he can.

This completed the business of the session and the Council adjourned.

A large number of indicted German officers and others are crossing into Holland and purchasing horses.

British squadron left Biserta, North Africa for Constantinople yesterday.

Sport

HOCKEY.

O. H. A. Intermediate Final.

Collingwood	14	Kingston	2
Collingwood wins round by 12 goals.			
O. National Pro. League.			
Ottawa	11	Quebec	6

Games Today

O.H.A. Junior "Final-Stratford at Toronto Canoe Club.

VICTORY FOR COLLINGWOOD

Collingwood, March 8—For the third consecutive year the O.H.A. Intermediate championship has been brought to Collingwood. Tonight the locals defeated Kingston in the final game, 14 to 2, winning the final round and championship by 16 goals to 2. It was an exciting game and at times bordered on the rough.

With the score 2 to 1 in Kingston on Friday night some critics claimed that the Limestone City did not show their best. Both teams tonight, however, were like trojans. Kingston went at their opponents like wildcats and for a short time in the first period played some great hockey, scoring two goals in quick succession.

Strong in All Positions

The winners were strong everywhere. The Limestone City did not excel in sensational style, while the forwards easily out-skated their checks. Kingston's defence put up a determined rush by Kingston and after a few minutes play the spectators came to the conclusion that there was a real battle on. After considerable end-to-end skating, Walton won, but in the first goals for the winners. Two goals followed also in favor of the locals, Fryer getting the puck from the boys and scoring on a short shot from outside.

Kingston were trying for all they were worth, and one excellent rush by Brown looked like a score, but the heavy local defence clinched in front of Hall and cleared. Right here came a storm broke loose. Stewart grabbed the puck in front of his own net and on a brilliant rush scored Kingston's first goal. Taking their cue from Stewart, every member of the Kingston team cut loose and also ran in another goal, and although this was disputed it was finally allowed. Walton earned a penalty, and after the face off Fryer secured the puck and scored. The period ended 4 to 2.

Start Fast and Fade Away

Kingston again started the second period with a rush, but soon dropped back. It was a hard checking period with plenty of bodying handed out on both sides. For some minutes neither team got any shots until Fryer secured an easy one for Collingwood and from then to the end of the period the winners carried the play continually and when they left the ice, being rewarded for their efforts by goals by McLeod, Fryer and Hughes. The second period ended with the score Collingwood 10; Kingston 2.

On the resumption of play for the final period Kingston continued their efforts to pull down the lead, but with out success, while the locals scored three times. The visitors opened the period with an offensive game, but failed to score. At the end of the period they were playing nearly every man on the defence.

Brand of Hockey that Wins

The winners scored their first goal of the period on a short shot back on the faceoff and passed back to McLeod, who made a brilliant run down the ice with Hughes on his side, scoring a fourteenth goal after a general mix-up, which reminded one of football rather than hockey.

The winners have a unique record as this is the fifth time this championship has been won by Collingwood. The first was in 1910 when it was brought from London. In 1913 the London team was defeated, defended in 1918 Collingwood won from Oshawa and in 1919 defeated Kingston by a score of 10 to 6 on the round. The teams were:

Kingston—Goal Tobin; defense Elmer and Brown; centre, Stewart; wings, Cook and Smith, subs, Stanton and Derry.

Collingwood—Goal, Cook; defense McLeod and Noble; centre, Hughes; wings, Fryer and Walton, subs, Burns and Foulis.

Referee—L. Whitehad, Toronto. Judge of play—"Bill" Box, Toronto.

THE RING.

CARPENTIER WEDS, FINAL FIGHT NEAR

Paris, March 8.—Georges Carpentier, heavyweight boxing champion of Europe, was married to Madeleine Georgette Lauretta Blasse at the City Hall Monday. The religious ceremony will be celebrated at a parish church Tuesday. The civil marriage occurred some hours before the time originally set, in order to avoid the crowds.

Real Wonder Tale From Old Kentucky

LEXINGTON, Ky., March 9—"Uncle John" Shell, who claims to be 132 years old, and the oldest man on earth but whom State officials declare is not yet 100, has just figured in one of the most startling episodes of his life, and came out the victor, according to reports that reached here from Shell's home on Greasy Creek, Lexington County.

Shell had been away from home and on his return found his 34-year-old wife fatally ill. She died in a few hours and "Uncle John" notified his wife's relatives, among them George Chappel, his 75-year-old father-in-law.

The funeral was held on the snow-covered hillside, and Chappel, apparently believing his son-in-law was not able to care for his six-year-old son, proceeded to take the boy home with him. Shell hurried after his father-in-law and begged him to give up the child. Chappel refused.

Held up Father-in-Law

Shell returned home, secured his 10-inch rifle which he says he made himself more than a hundred years ago, mounted his mule and startes after Chappel and the boy. He overtook them several miles away and at the point of the gun forced Chappel to give up the child.

Uncle John took the boy on the mule with him and they returned alone to their cabin on Greasy Creek Shell is the champion rifle shot of the mountains.

Neighbors will look after Shell's needs until someone is found who is willing to go to his lonely cabin and care for him and his son.

Education And Vote For The Indians

OTTAWA, March 9.—Compulsory education and the heavy enfranchisement of Indians are the principal features of the new Indian Act to be placed before Parliament this session by Hon. Arthur Meighen, Minister of the Interior. The object of the act is to wipe out the distinction which now exists between Canadian citizens and Canadian Indians and to change the latter from their present status to wards of the nation of illiterates.

Formerly an Indian could not be enfranchised until he had passed through two probation periods of three years each, and then only with the consent of the band. That this advantage was not sought by many Indians is shown by the fact that from the date of Confederation to 1918 only 102 were enfranchised.

The new act gives the Government the right to enforce the school age of Indian children at boarding schools. The religious views of the children are considered, and if parents attend either Roman Catholic or Protestant schools if their parents request it educational tests will be applied to those to be enfranchised and the educational classes of the act are designed to promote an ever-increasing number for citizenship.

SLEEPING SON SHOOTS PARENTS

Danbury, Conn., March 9.—Engaged in an imaginary duel, while apparently in a dream, Franklin M. Kemp, 19, son of Frank H. Kemp, of this city, father and mother in the home last midnight and otherwise injured them during the struggle that followed.

CRACKED HIS SKULL TO SAVE HIS SOUL

Hamilton, March 9.—This, Soloman believes, is heaven methods when his financial interests are at stake. For instance, in the bowling alley where he is employed, George Casey was detailed as a fondness for dope. Argument not availing, Soloman walloped his friend over the head with a ten pin and laid him to a table and confiscated the needles and hop. He took the outfit to the police station and told a story that the story Casey was found, securely tied and with a fractured skull. The police sent him to the hospital from which he escaped. Soloman was given his liberty today after spending three weeks in jail.

If You've Any Doubts

as to whether coffee is a friend to your nerves, drink it for a week or three cupfuls at bedtime and think about it during the wakeful night.

You'll also think of POSTUM

"There's a Reason"

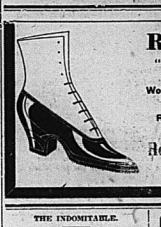
"The Tobacco with a Heart"

Of Fragrant Aroma and Superior Quality

MACDONALD'S

TWO SIZES 15 for 25¢ 20 for 40¢

BRIER



Rubbers

"Miner Brand." First quality only.

Women's $1.00; any style Men's $1.25

Rubber Boots for the family.

Holmes & Murdoff

Bridge Street.

THE INDOMITABLE.

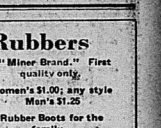
Great ship That Brought King to Canada Scrapped.

A few years ago, barely a decade, Quebec celebrated with appropriate ceremonial the tercentenary of the foundation of the city by Champlain. From far and near people came in crowds and a very grand show of military display contributed largely to the attractions. First in the former part of the program came a British fleet of six ships, the colonna being respectively commanded by Sir W. Carron-Howe and Sir John Jellicoe, now more familiarly known as Canada. Four battleships, Rodnon, Albermarle, Duncan, Russell, and two cruisers, Arrogant and Venus, steamed into the port. There there followed two splendid French cruisers, the Leon Gambetta and Admiral Aube, and a new American battleship, the New Hampshire. Of these, the Gambetta and Duncan have gone to the bottom in the course of the late war. But there was more to come and when the Prince of Wales, now King George, escorted by a battle cruiser, the Minotaur, brought his ship, the Indomitable, to her anchorage, the Duffern Terrace and the glacis of the citadel were black with people in the most part curious to see a vessel which had been the subject of a great deal of comment in the press and naval circles. She was known to be the "last word" in warships, a conception of the modern battleship, combining the speed of the former with the heavy gun power of the latter. Built "under a veil" with the utmost secrecy, she was known as the "mystery, ship" and no one but the crew saw more than a somewhat bulldog-looking, three-funneled ship. That she was some eighteen thousand tons burden was publicly stated; it was not so generally stated that she carried eight twelve-inch guns. She was not tested in war until some years later at the battle of the Dogger Bank, with the grand fleet, where her powerful battery helped to sink the Blucher. She also towed the Lion out of danger at Jutland, a dangerous and difficult feat, which was highly praised by the admiral. Her speed was stated on the journey from Quebec to Cowes, and her remarkable steering qualities were proved on the run from land to land, Joille Isle to Father Point. Lake Champlain was made in 67 hours, averaging 24.4, and for the full journey of 180 miles. This was a rather forced trip both in draft and speed. The ship was next "done a little stokers' work" with the rest." It was some new experience for them, and the announcement is officially made that the Indomitable is "now fully equipped" and tenders from ship brokers called for. The war has emphasized the truth of the lesson; taught some time ago by Sir Percy Scott and others, that the tremendous gun power would not come up to the expectations of their champions in the hour of trial, and it has not escaped the notice of critics that the great naval work of the war was accomplished by vessels materially different from the giant battleships. The scrapping of the Indomitable is certainly a subject lesson in matters of marine warfare. There is nothing sentimental or grimly ironical in this casting away of what has cost millions of dollars within a comparatively few years.

February Has Five Sundays.

For the first time in forty years there is five Sundays in February. Ordinarily the sequence of five Sundays in February recurs once in each twenty-eight years, but owing to the fact that 1900 was not a leap year in the calendar "slipped a cog," and Sunday, being admitted out of place in numerical order, it did not get back into position to become the first and last day of the month from 1840 until this year.

MOTORISTS' BOOKMARK



Keep Your Car Fully Under Control

These Demand Unusual Care

Street Intersections

Blind Corners

Nearby Schools

Railway Tracks

Slippery Pavements

ONTARIO SAFETY LEAGUE

ROYAL BANK BUILDING - TORONTO

MILITARY NEWS

INDOOR BASEBALL.

An indoor baseball match will be played between a team from the D. M. C. and the 15th Battalion (Canadian) team in the Armouries on Thursday night, March 11th, at 8 p.m. sharp. Everybody welcome, so come along and bring your friends and root for your respective teams.

JUDGES URGE GOVT. TO RAISE SALARIES

Ottawa, Ont., March 8—An improved standard of salaries for judges was urged on members of the government by a delegation headed by Sir. A. K. Alexander, representing the Canadian Bar Association. The delegation was received by Hon. C. J. Doherty, Minister of Justice; N. W. Rowell and Sir Thomas Sifton. The delegation was provided full consideration of its representations.

Incredible Rubber Boots Best in Canada.

Holmes & Murdoff

Agents. Bridge St.

Try Dr. Beli's Prescription for the Stomach. Sold Only at DOYLE'S DRUG STORE

Daily Intelligencer.

Published by authority every afternoon (except Sundays) by The Intelligencer Printing and Publishing Company, Limited, at Belleville, Ontario.

RATES OF ADVERTISING, Measurement, Agate, 14 lines to the inch. Display advertisements, according to space and position. Reading notices, per line, 10 cents. Legal advertisements, first insertion, per line, 12 cents; each subsequent insertion, per line, 3 cents. Births, Marriages and Deaths, 50 cents each insertion. Obituaries, 10 cents per line. Cards of thanks, 50 cents. Special rates for contracts.

SUBSCRIPTION RATES. Daily Intelligencer, $5 per annum in advance; $2.50 for six months; $1.25 for three months; 50 cents per month. Weekly Intelligencer, $2 per year; $1 for six months; 50 cents for three months. All above subscriptions payable in advance or an additional charge will be made.

INCOME TAX CANNOT BE AVOIDED.

The Dominion Income Tax can not be dodged in any shape or form and any neglect to make required returns may prove expensive. Misunderstandings have arisen in regard to the notices issued from the Income Tax Offices. Some people who believe that they are not liable for income tax neglect to fill out and return the forms as requested, which is a very dangerous practice, as the organization for the collection of the Income Tax has been brought up to a high state of perfection, and the call must not be denied under pain of penalties, as shown by the following clause from the Income War Tax Act:

"Every person liable to taxation under this act shall, on or before the thirtieth day of April in each year, without any notice or demand, and any person whether liable to taxation hereunder or not, upon receipt of a notice or demand in writing from the commissioner or any officer authorized to make such demand, deliver to the Minister a return, in such form as the Minister may prescribe, of his total income during the last preceding year. In such return the taxpayer shall state an address in Canada to which all notices and other documents to be mailed or served under this act may be mailed or sent."

In fact it is not even necessary for notices to be sent out, but many notices have been sent out and the penalty for failure to fill them out as directed and return them to the Income Tax office is provided in the Act as follows:

"Every person required to make a return under sub-section one of this section who fails to make a return within the time limited therefor, shall be subject to a penalty of twenty-five per centum of the amount of the tax payable, and every other person who is required to make a return under the provisions of this section who fails to do so within the time limited therefor, will be subject to a penalty of ten dollars for each day during which the default continues, and all such penalties shall be assessed and collected from the person liable to make the return in the same manner in which taxes are assessed and collected."

In view of the above information it would be just as well for persons receiving notices, and those who have not received notices, but who are liable under the act, to take the trouble to get into touch with the inspector of taxation or his representatives, and see that this matter of income tax is attended to promptly.

"WANTS TO KNOW."

A prominent citizen whose annual tax bill is quite large, was one of a number of ratepayers among the daily callers at The Intelligencer office to express approval of the articles recently published advocating rigid economy in civic expenditure this year. This particular ratepayer says that there are several things which the ratepayers "want to know." Referring to the letter of Alderman Bone, published in The Intelligencer in Monday's issue, this ratepayer "wants to know" what he means when he says:

"If these ladies secure a social worker, capable of properly organizing the various charitable institutions in the city to see that charity is properly handled and not bungled, she will save the citizens her salary twice over in this matter alone."

"Organization of the various charitable institutions," is not any part of a social worker's duties, in the opinion of this ratepayer, who "wants to know" what "bungling" has been done on account to double the amount of a social worker's salary, or $2,400 a year, as intimated by Alderman Bone.

He also "wants to know" something about the $50,000 patriotic fund charge, still unpaid, stating that he subscribed to the fund upon the understanding that $75,000 was to be raised entirely by popular subscription and not levied for in the taxes. He gave all that he felt he could afford, but has been paying a tax levy as well, as the amount was not all raised by popular subscription and a civic grant was made. He "wants to know" where the patriotic fund money provided in the tax levy went and where this $50,000 charge still unpaid comes from. No doubt the ratepayers would be pleased to receive full details along this line, and the Chairman of Finance, Alderman Bone, can no doubt furnish the explanation required.

We understand that the $50,000 in question was authorized in a by-law passed in 1918, was never levied for, and in the opinion of some municipal authorities need not be paid. An official explanation would prevent any misunderstandings in regard to this supposed liability.

CRISP COMMENT

A number of remunerative positions will shortly be filled by the Drury Government, and as the abolition of "patronage" is a plank in the U. F. O. platform, it will be interesting to note the personnel of the new appointees.

× × ×

"You can't bribe a settler by a bonus and get a good settler," declared J. A. Clermont, of Cochrane, at the convention of the Temiskaming and Northern Ontario Associated Boards of Trade. "The basis of colonization," he said, "is good roads."

× × ×

If it is giving the city a "black eye" to call attention to possible civic expenditures in the local press, then the city would be better off wearing two black eyes than to have the local press neglect its duty to advise against civic expenditure that can be possibly avoided this year.

× × ×

The Toronto Mail and Empire points out that "in February, 1919, house permits in Toronto numbered 134, while for February of this year there were only 69. This is a big decline, and it simply means that building has become almost economically impossible." The same thing must apply everywhere.—Kingston Standard.

× × ×

Poor old New York! Up to the neck in snow again after four weeks of slow recovery from the last storm! Pity the poor New Yorker—scarcely had the memory of the lightless, heatless, mealless days and nights faded when the dry wave came along and shriveled up the holiday trade, driving out the beer along the Bowery; then came the blizzards and the winter of high rent and discontent. Verily Manhattan has its woes!

× × ×

In regard to the annual grant of $1200 passed by the City Council Monday evening to provide for the salary of a trained social worker from Toronto, Alderman Adams voiced a feeling which is quite common among ratepayers, that if the grant was made at all it should be to employ a resident of Belleville. Alderman Adams stated that he was opposed to the proposition of procuring an outsider to do the work of a social worker when it can be done within the city. He would not object to the spending of $1200 annually for this purpose if it was expended within the city and not go to an outsider. Alderman Adams is to be commended upon his stand.

OTHER VIEWS

Sola's Comet
(Cleveland Plain Dealer)

There is much speculation among astronomers as to the identity of the new Sola comet, the same being that of the Spanish astronomer who first noted its appearance. It is now approaching at a rapid rate and is said to have the appearance to the eye of a star. Some astronomers are wondering if it be not "the comet" as an unknown comet of gigantic size, density and luminosity is sometimes called. The astronomers have not data enough to predict when the great comet will come again, if it ever does, but they are far from skeptical about it making an appearance at any time. If this Sola comet is the big one we shall be treated to a spectacle this year such as no one now alive ever witnessed. If it is one of the few large ones which have appeared at unreckoned intervals in the past, other than Halley's, astronomers may be able to compute the curve in its path and determine when it will return.

America's Problem
(Westminster Gazette)

It is significant, however, that in no Republic set up since theirs has the President been accorded such power as vests in the official head of the United States; and it might be no bad thing for the United States and the world if the American Constitution were at this point revised. But whatever may happen, it is not for us in this country, of all nations, to assume any airs of superiority in this connection; and we should be blind indeed if we did not see how the constitutional difficulty complicates America's problem. We practically modify our own Constitution, which luckily is unwritten; and the situation in Ireland to say nothing of the open question of the House of Lords, is an eloquent reminder that we have not yet made our own political house adequate to our needs. The moral is that we should be deeply guilty if we added fuel to the heat of the American controversy by playing either the Pharisee or the provoker.

The Poet's Corner

HUMANITY

See! in the rocks of the world
Marches the host of mankind,
A feeble, wavering line.
Where are they tending? A god
Marshall'd them, gave them the goal.
Ah, but the way is so long!
Years they have been in the wild;
Sore thirst plagues them, the rocks
Blaze all around overawe;
Factions divide them, their host
Threatens to break, to disband.
—Ah, keep, keep them combined!
Else, of the myriads who fill
That army, not one shall arrive:
Sole shall they stray; in the rocks
Stagger forever in vain,
Die one by one in the waste.
—Matthew Arnold, "Rugby Chapel."

A Laugh or Two

And Nothing More

"Scribson is dashing off another novel."

"How long does it take him to write a novel?"

"About six weeks."

"Good heavens! And what does he put into it?"

"About 60,000 words."—Birmingham Age-Herald.

Couldn't Be Caught

"And now, ladies and gentlemen," said the guide of the local museum "we come to the armory. On our right we see the identical knives with which the robbers fought where they took the Babes into the Woods. Next left we have the axe with which Sir Walter Raleigh was beheaded. Next to it we see one of Jack Turpin's pistols, and again next to that we see the shield which the Black Prince used in the Crimean War. Now we 'ave the bow and arrow used by the Duke o' Wellington at the Battle of Hastings, and passing along a little further, we see the identical sword with which Balaam slew the ass."

"Just a moment," said one of the party. "I didn't know Balaam had a sword. I thought he only wished for one."

"Quite so—quite so! And if you'll give me time to finish and not interrupt—I was just going to add that this is the one 'e wished for."

A Natural Mistake
(London Answers)

As the man and the maid strolled through the picture gallery the lady stopped before one exhibit.

"Oh, how sweet!" she breathed.

"I wonder what it means?" questioned the young fellow, as he eyed the pictured pair who clung together in attitude of love and longing.

"O, Charlie don't you see" the girl called tenderly. "He just asked her to marry him, and she has consented. It's lovely! What does the artist call the picture?"

The young man leaned nearer and eyed a little label on the frame.

"I see!" he cried. "It's printed on this card here one-half sold!"

We offer

$1,000,000

North Star Oil & Refining Company
Limited
Winnipeg, Manitoba
(Incorporated under Dominion Act)

7% Cumulative Preference Stock
Par Value $5.00

Quarterly dividends on the Preferred issue payable first day of January, April, July and October, at par at any branch of the Dominion Bank in Canada.

Dividends upon the Preferred issue accrue from April 1st, 1920.

This Cumulative Preferred Stock is preferred both as to assets and dividends, and at the option of the Company is callable in whole or in part at 115 per cent. and accumulated dividends. No bonds may be issued nor mortgage nor lien given on the fixed assets except by the consent of the holders of 75 per cent. of the Preferred Stock.

REGISTRAR AND TRANSFER AGENT:
TORONTO GENERAL TRUSTS CORPORATION, TORONTO

CAPITALIZATION

Preferred Stock	$1,000,000.00
Common Stock	$1,000,000.00
(No Bonds)	

The following information is summarized from a letter from Mr. S. Messer, President of the Company:—

1. The Continental Oil Company, Limited, of Canada, the business and assets of which have been acquired by the North Star Oil & Refining Company, Limited, a Canadian corporation, has been in successful operation in the Prairie Provinces for the past eleven years.

2. The Company has no bond issue or other funded indebtedness outstanding nor any floating debt other than current accounts payable.

3. Earnings after the completion of a refinery for the production of refined oil, gasoline and lubricating oil, at Winnipeg, which refinery is expected to begin operations about the middle of the year, are estimated to be initially at the rate of $150,000 to $160,000 annually, or equal to over twice the dividend upon the Preferred Stock. With the completion of other refineries, earnings are expected to materially increase.

4. The Company has affiliations with large and responsible producers in the United States which guarantee to supply crude oil, and in Canada, crude oil. In the event of the development of crude oil in commercial quantities in the Canadian West, the Company, with refineries at Winnipeg, Saskatoon and Calgary, will be in an advantageous position to manufacture from this crude, refined oil, gasoline and other petroleum products for the Western trade.

Applications, which should be accompanied with cheque for full payment, will be received only on the understanding that the right is reserved by us to allot all, a portion only, or none of the amount applied for. In the event of a partial allotment the balance, and if none be allotted the full amount forwarded, will be returned to the applicant.

Interim Certificates will be issued pending engraving of definitive certificates.

It is intended that application be made to list these issues on the Toronto, Montreal and Winnipeg Stock Exchanges.

Price: Par ($5.00 per share), carrying a Bonus of 40% in Common Stock.

OSLER & HAMMOND
TORONTO

OSLER, HAMMOND & NANTON
WINNIPEG

Belleville Business Directory

The professional fraternity of our city will find under this head an exceptionally advantageous investment, the returns hitherto obtained making the extremely moderate rates but normal. By consulting our price list in another column or calling at The Intelligencer business office, full information may be obtained.

INSURANCE

Frame Buildings — 75c. to $1.00 per $100.
Brick Buildings—35c. to 75c. per $100. Reduction of 10c. for lightning rods or metal roof. We pay higher rates when you can get cheaper rates and company guaranteed?
Bring in your policies and let me quote many rates before you renew your insurance.

CHANCEY ASHLEY
239 Front Street ... Belleville

FIRE, LIFE, AUTO & ACCIDENT
Fair rates, and the best English, Canadian and United States companies.
Your business will receive prompt, careful and expert attention.
Insure with
The H. P. KETCHESON CO., Ltd.
H. Freeman Ketcheson, Mgr.
26 Bridge Street,
Telephone 232. Belleville, Ont.

PONTON & PONTON
Barristers, Solicitors, Notaries Public, Commissioners.
Offices: North Bridge St.
Solicitors for The Merchants Bank of Canada, the Bank of Montreal, and the Town of Deseronto. Money to loan on mortgage.

W. N. PONTON, K.C.
R. D. PONTON.
Offices: Belleville and Stirling.

JOY HIGGS
TEACHER OF VIOLIN
Studio: 251 William St.
Phone 748.

PORTER, BUTLER & PAYNE
Barristers, Solicitors, Notaries Public, Etc.
E. Guss Porter, K.C.—M.P.; E. J. Butler; Chas. A. Payne.
Money to loan on mortgages and investments made.
Solicitors for Union Bank.
Offices: 219 Front St., Belleville, Ont.

J. D. COLLIP
FLORIST
CUT FLOWERS IN SEASON
Wedding and Funeral Designs a Specialty.
Night Phone 175. Day Phone 205.

A. BLANCUARD, C.A.
Auditor, Assignee, Liquidator.
Address: 277 Church St., City.
Box 280, North Bay, Ont.

ARCHITECT.

BEAUMONT JARVIS
ARCHITECT AND ENGINEER
Temporary Office: Springer Lock Works.
Phone 428. Belleville, Ont.

HARDWOOD FLOORS
When you require anything in the line of Hardwood Flooring get my prices before placing your order, as I keep all varieties in stock and price right.

ARTHUR A. SILLS
Telephones: 145; r3-1.
R. F. D. 3, Belleville.

Manly MacDonald
A.R.C.A., O.S.A.
PORTRAITS
Classes in Drawing and Painting.
Studio—318 Front St.

GEO. A. REID
GREAT-WEST LIFE
District Agent.
BONDS BOUGHT AND SOLD
Office: 8 Campbell St.

R. H. KETCHESON
Agent for
Live Stock Insurance; Canadian Fire Insurance Co.; Inter-State Queen Fire Insurance Co.; York Railway Accident Insurance Co.

REAL ESTATE.
Insurance—Life and Fire.
Estates Managed.
Debentures Bought and Sold.
J. C. McCARTHY
279 Front St., Belleville.

WM. CARNEW.
Barrister, etc.
County Crown Attorney.
Office: Court House Building.
Phones: Office, 238; House, 425.

QUINTE LAUNDRY
Work done by the Quinte Laundry is guaranteed to be satisfactory in every way. Shirts, Collars and Cuffs our specialty. Family work done by the dozen.
W. VALLANCE, Mgr. Phone 330.

C. J. HALLIDAY
ARCHITECT AND BUILDER
Designing, Planning and Estimating
Plans made to meet approval of the Ontario Housing Committee a specialty.
312 George St.

MIKEL & ALFORD.
Barristers, etc.
Solicitors for the Molsen's Bank.
W. C. Mikel, K.C. G. Alford.
Offices: Belleville and Trenton.

ASELSTINE'S
MOTOR BUS AND AUTO LIVERY
TWEED and BELLEVILLE
Motor Bus leaves Tweed at . . . 7.30
Arrives in Belleville at 9.45
Leaves Belleville at 3.30
ASELSTINE'S TRANSFER
Phone 229 . . . Belleville

MALCOLM WRIGHT
Barrister, Solicitor, Notary Public, etc.
Office: 15 Campbell St., Belleville.
Money to loan at lowest rates.

Churchill & Speer
Successors to Wm. Thompson, Co.
Funeral Directors and Embalmers
Exclusive and Efficient Service
Phones: Night and Day—43-325-399

ALL KINDS OF
Foundry and Repair Work
Prompt Service. Highest cash price for scrap iron. At the Old Walker Foundry, Belleville

It's Positive

THERE is no question but that better bread makes for better health. That being the case there is nothing that should stand in your way of ordering our bread at once. If your food store doesn't handle it send their name and address and we'll see that they will. Remember to order it by name.

Warren's Bakery
Phone 398
10 GORDON ST.

Cook's Cotton Root Compound.

A safe, reliable regulating medicine, used monthly by thousands of ladies. Three degrees of strength, No. 1, $1; No. 2, $3 per box, sold by all druggists, or sent prepaid on receipt of price. Write for pamphlet. The Cook Medicine Co., Toronto, Ont. (Queen Street.)

The "Quality" Character of this brand has an International Reputation.

SALADA TEA

A Trial Packet will bring speedy conviction

LOSS BY CAPREOL FIRE IS $60,000 TO $75,000

Sudbury, March 6.—Fire on Sunday afternoon last completely destroyed the handsome Y.M.C.A. building under construction for the Canadian National Railways at their divisional centre at Capreol. The building was rapidly nearing completion and was soon to be ready for occupation. Nothing but two brick walls are now standing and the steel is a twisted mass of wreckage. The loss is between $60,000 and $75,000 and is covered by insurance.

CARELESS SHAMPOOING SPOILS THE HAIR

Soap must be used very carefully if you want to keep your hair looking its best. Most soaps and prepared shampoos contain too much alkali. This dries the scalp, makes the hair brittle, and ruins it.

The best thing for steady use is Mulsified cocoanut oil shampoo (which is pure and greaseless), and is better than anything else you can use.

One or to teaspoonfuls will cleanse the hair and scalp thoroughly. Simply moisten the hair with water and rub it in. It makes an abundance of rich, creamy lather, which rinses out easily removing every particle of dust, dirt, dandruff and excessive oil. The hair dries quickly and evenly, and it leaves the scalp soft, and the hair fine and silky, bright, lustrous, fluffy and easy to manage.

You can get Mulsified cocoanut oil shampoo at any pharmacy, it's very cheap, and a few ounces will supply every member of the family for months.

RAILWAY MAGAZINE WILL BE PUBLISHED

Another publication, the Canadian National Railway Magazine, with W. J. Whiteside as editor, and under the direction of A. J. Hills, assistant to the president, has appeared. It will be distributed free among the 50,000 Government railway employees who are requested to contribute articles on railway topics. The first issue will contain a leading article, by the president, D. B. Hanna. It marks the beginning of an attempt to show the employees of the National lines the present greatness of the system and its future possibilities, says the leading editorial in the first number.

GET MANY MISSING LOADS OF LIQUOR

Detroit, March 8—Navigation in the Livingstone channel of the Detroit river will not be menaced this season by floating casks and submerged auto boats of Canadian whiskies it rivermen are called on by the United States Government to volunteer to remove the debris from the channel.

The discovery that the Livingstone channel is the "graveyard" of many missing loads of liquor which were en route under smugglers' convoy from the Canadian shore was made by the Detroit Federal official when it was reported recently that a truck load of Canadian liquor foundered in Living stone channel when the ice gave way.

Truck Left Only a Foot Clear

An investigation by Richard L. Lawson, Collector of Customs, revealed the lively operation of liquor smugglers in this particular section. Further investigation by Col. E. M. Markham, United States Engineer, resulted in an order to remove the truck from the channel, which has a depth of 22 feet, because the truck obstructed 21 feet of the channel depth. It was received that no boats could pass until it was removed.

Liquor Fishing Prohibited

The salvaging caused much excitement among watchers on the shores and on motor boats that swarmed in the vicinity. There was real disappoint ment and protests when a Federal order was issued forbidding "liquor fishing" in or near the vicinity of the channel. Such fishing is a right reserved by the Government for its authorized representatives.

Plans are ready for complete exploration of the waters of the channel and vicinity for missing trucks, and the salvaging of the submerged cargoes before the opening of navigation.

C. N. R. TRAIN WRECKED—PASSENGERS UNHURT

Fredericton, N.B., March 8.—Word reached here of a wreck on the transcontinental division of the Canadian National Railways Saturday morning when a passenger train left the rails. C.N.R. officials declined to give out any more information here, than to say the accident took place near Edmondston, nobody was injured and the passengers were being transferred from the wreckage to another train.

Big Game Now Extinct

SPEAKING of the brontosaurus, if anyone ever did, one might paraphrase:

"I never saw a dinosaur.

"I never hoped to see one."

Yet, according to reports accredited to M. Capell, Belgian explorer, a live dinosaur, a brontosaurus, has been found in Africa.

Now that the dinosaur is with us, potentially, big game enthusiasts will be interested in this description of prehistoric big game, quoted from a communication to the National Geographic Society by Barnum Brown:

"To-day we must go to Africa for the biggest game, but there was a time in the dim distant past when America produced animals larger than any now living. That was so long ago that nothing remains of these creatures except their bones, and any they are turned to stone.

"These animals are dinosaurs; for the moment we will call them lizards—not the creeping, crawling kind, but huge reptiles that stalked upright through the jungles, rivaling in size the elephant, the hippopotamus and the rhinoceros.

"One place is Alberta, Canada, and the time of their existence 3,000,000 years ago.

"In these marshes of prehistoric times dwelt a host of reptiles, some large, some small, and of various forms, flesh-eaters and herb-eaters, but all sharing certain characters in common and known as dinosaurs. Not any were closely related to any living reptile, yet they had some characters common to the lizards, crocodiles and birds.

"Of the kinds characteristic of the period one species, an herb-eater named Trachodon, was more than 30 feet long and about 15 feet high when standing erect. Its head, with broadly expanded mouth, resembles that of a duck, but the back of the beak there are more than 2,000 small teeth, disposed in many vertical rows, each containing several individual teeth, the new ones coming up from below as the old ones wore out.

"The long hind legs terminated in three large hoofed toes, and the shorter slender front feet were partly webbed. A long, thin, slender tail acted as a powerful swimming organ, and the body was covered with scales, tuberculate skin. Having no means of defense, it lived chiefly in the water, where is was free from attacks of the flesh-eaters.

"Along the shores lived Ornithomus, bird mimic, as the name implies, one of the most remarkable of the dinosaurs. A skeleton found in 1918 shows it to have been a toothless creature, the jaws sheathed like the beak of a bird.

"The bones were light and porous matic like those of birds, but the skeleton closely resembles that of the flesh-eating dinosaurs. It was about 12 feet in length, with long, slender hind legs and shorter front legs. This was an agile creature, different from the typical flesh-eaters by feeding habits and doubtless a shore-living type that may have fed on crawling reams.

"On land, there were hoofed quadrupedal herbivorous kinds, some like Monoclonius, having an immense head, 15 feet in length, with three horns, a short one over each eye and a longer one above the nose. The Jaws terminated in a sharp clipping beak, like that of a turtle, and, further back in the mouth there were rows of double-rooted teeth. The back of the skull was developed into a broad shield, with scalloped border, extending over the neck. It was answerable in the latter respect.

"Strangest of all was the herbivorous Ankylosaurus, a stout, short-legged, big-bodied creature, completely encased in armor. Dermal plates covered the skull, followed by rings of plates over the neck and rows of flat plates on the back and hips. Its tail terminated in a huge club, and the belly was covered by a pliable mosaic of small, close-set plates. It was further protected by a movable plate that could be dropped over like a shutter over each eye, thus completing its protection from insects and formidable foes."

What He Learned.

Mrs. Styles—Did your husband get any information in the war?

Mrs. Myles—No; but he learned how to cook.

YOU LOOK OLD WORN OUT TIRED OUT!

While the Cause Differs, the Condition is the Same

Your Local Druggist Guarantees Vinol to Restore Your Old-time Strength and Energy.

Why do run-down, anaemic, overworked, tired-out men and women continue to drag around in this condition, unhappy, unsuccessful, making every one around them unhappy, complaining about their condition, when we Guarantee VINOL, our non-secret cod liver and iron tonic, to create a hearty appetite, old digestion, induce sound sleep, make rich, red blood, and in this natural manner create vim, vigor and energy.

There are thousands of men and women in Brandon who are thin, weak, anaemic and sickly, who are now strong, hearty and well, all owing to VINOL.

Mrs. James Stock, of Winnipeg, Manitoba, says: "I suffered from general debility and had nervous breakdown; I was depressed, weak and tired all the time, I felt as though I could not live, and after all other medicines had failed to help me, VINOL built me up and made me well. I heartily recommend VINOL."

For all run-down, anaemic conditions, for old people, for overworked men, feeble old people and delicate children, the druggists guarantee VINOL to make rich, red blood and build you up or return your money.

HANGED BANDIT FOR MURDER OF AMERICAN

Washington, March 6—Information received by the State Department indicates that Mexican bandits had planned to kidnap and hold for ransom Augustus Murrill, formerly American consul at Mazatlan and that the bandit Cacheton exceeded orders in killing him.

Cacheton was hanged by the bandit chief, Carona, within twenty-five yards of the scene of the murder, as a punishment for the murder, said an announcement by the Department. "On the murderer's shirt was found pinned a pencilled note reading: 'Manuel Ramirez, soldier, died for the assassination he committed. Executed by order of Captain Carona.'

"Morrill's horse was shot under him. Morrill received a shot in the right breast and he fell after walking twenty yards. He received a second shot in the back of the head, evidently fired at him while he lay helpless. The amount of money taken from him is unknown.

"The Governor of Colima, in which State the murder occurred, has advised the American Consul at Mazatlan that there military detachments have been sent to the bandits' stronghold in the mountains twelve miles northwest of Colima City."

MAKES 180TH ESCAPE FROM ARM OF LAW

Los Angeles, Cal., March 8—Roy Dickerson, charged with aiding in the robbery of a bank at Phoenix, Arizona, made what is said to have been his 180th escape from jail here, when he used a cuffless key to unlock the cell in the city prison, climbed up a ventilator shaft and fled.

Dickerson, who is in jail here, said his husband formerly was a vaudeville performer, making a specialty of dazzling himself from handcuffs and other restraints. She told the police he had escaped one hundred and eighty times, and that he never had been imprisoned success fully more than two months.

Dickerson's cell mate was found asleep after the escape. He told the guards he had not heard Dickerson's movements.

APPLES FOR ONTARIO

Some Varieties Recommended for Home Orchards.

Early Bearers and Annual Producers Desirable — Also Varieties Not Easily Liable to Disease—Hardiness Also a Good Quality—Keep Potato Rot From Spreading.

(Contributed by the Ontario Department of Agriculture, Toronto.)

THE home orchard should provide high-class dessert and cooking apples throughout the entire apple season, or from the middle of July until the following spring. It is quite easy to select varieties for any part of Old Ontario which will do this satisfactorily. The varieties selected should come into bearing early, should produce annually, and should be as free as possible from diseases of all kinds, so that they may be handled with a minimum of expense and care. Throughout this article the varieties mentioned are listed in the order of their season of use, so that intending planters may be guided in making a selection to cover the season.

In order to simplify the selection of varieties for any given district a classification of the most desirable varieties is given herewith based on their relative hardiness, which is their ability to withstand cold winters successfully.

Hardiest:—Transparent, Duchess, Dudley, McIntosh, Hibernal, Cox. These are hardy as far north as Parry Sound, and as far down as successfully even further north.

Second Hardiest:—Astrachan, Alexander, St. Lawrence, Wealthy, Gravenstein, Golden Pippin, Wolf River, Golden Russet.

Fairly Hardiest:—Baldwin, Blenheim, Tolman, Spy.

Fourth Hardiest:—Gravenstein, Wagner, Stark, Greening, Ben Davis, Fifth Hardiest:—These varieties are more or less tender and thrive best south of a line drawn from Midland to Brantford and Goderich —Cayuga, Ribston, Hubbardston, Northern Spy.

Sixth Hardiest—These varieties are tender and thrive best in the Lake Erie counties, although they are not entirely satisfactory even there—Jonathan Winesap, Spitzenberg, Newtown.

King and Baldwin are omitted from the above classification for the reason that their inclusion would probably be misleading. It is true that these varieties were formerly listed in the fourth fourth grade for hardiness, but intending planters would do well to make careful study of the fact that they have winter killed badly at several years, even in the most southerly counties of Ontario.

The varieties which come into bearing earliest (about five or six years) are Duchess, Dudley, Milwaukee, Wagner and Ontario. Most of the other varieties listed should begin bearing at about seven or eight years. There appear to be no notorious exceptions to this, and frequently do not produce fruit until they reach fifteen to eighteen years of age.

The varieties which are least subject to apple scab are Duchess, Gravenstein, Blenheim, Hibernal, Baldwin and Tolman.—Prof. J. W. Crow, O. A. College, Guelph.

Travel In Newfoundland.

An express train on the Reid-Newfoundland Railway, a narrow gauge line, arrived in St. John's, Nfld., on Friday, February 13, after having left Port aux Basques on the island from Port au Basques. The journey was estimated to make the 548 miles run in 29 hours. Several stops were encountered and it was snowed in frequently.

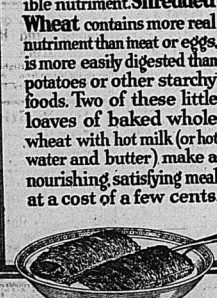
Passengers reported that at some exposed points the snow drifted to a depth of 20 feet. They were on scanty rations much of the time, with fish as the staple food.

A Five Bursting 25 Years.

There has been a fire burning on the water front of the Hastings Mills Lumber Mills Inlet, B.C., for twenty-five years. Through rain and storm, winter and summer, the flames glow brightly and black smoke rises. Ever since the mills started there has been this bonfire, fed by the endless sawdust carriers. At other mills throughout the province the sawdust is treated the same way. The waste is used to generate with a view to making use of this enormous waste.

YOU CAN BEAT THE "PROFITEER"

by cutting out the expensive foods (so lacking in real nutriment) and eating the simple, natural, inexpensive foods that contain the largest amount of digestible nutriment. Shredded Wheat contains more real nutriment than meat or eggs, is more easily digested than potatoes or other starchy foods. Two of these little loaves of baked whole wheat with hot milk (or hot water and butter) make a nourishing, satisfying meal at a cost of a few cents.



CANADA ROOFING

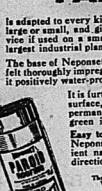
NEPONSET PAROID

NEPONSET PAROID enjoys a national reputation, and is acknowledged to be the best ready roofing on the market. To use Neponset Paroid is to have a guarantee that your roof is water and weather proof, is fire-resisting, will give you long service, and be economical in upkeep.

NEPONSET PAROID

is adapted to every kind of roofing job, whether large or small, and gives the same excellent service if used on a small shed, or for roofing the largest industrial plant.

The base of Neponset Paroid is a high-grade rag felt thoroughly impregnated with asphalt, making it positively water-proof and fire-resisting.



It is further reinforced with a talc surface, grey in color; or with a pearl-mineral surface, red or green in color.

Easy to lay — With every roll of Neponset Paroid is supplied nails, metal tabs and cement with full directions.

There is a Neponset dealer in your district. Write us for his name and for booklet "Roofing Points."

BIRD & SON LIMITED
Hamilton, Ont.

Hamilton, Toronto, Montreal, Winnipeg, Vancouver, St. John, Halifax, Calgary, Edmonton, Regina, Saskatoon, Moose Jaw, Lethbridge, Fort William, Sydney, Nfld.

NEPONSET ROOFS

NEPONSET DEALER—BELLEVILLE:
THE SMITH HARDWARE COMPANY.

LAWYERS OBJECT TO UNJUST CRITICISM

Toronto, March 6.—At the Ontario Bar Association's convention at Osgoode Hall, Hon. Mr. Rowell, K.C., Attorney-General, was seated on the platform. During the debate on the question of preventing unqualified persons from acting as Notaries public on conveyances the attitude of the Provincial Government towards the legal profession was construed as antagonistic.

Mr. Harry Sanders, of Norwich, speaking on the question hotly condemned the opposition of both Governments and some newspapers to the election of lawyers to the legislative houses.

"Just recently I read that the country has been given anchored Government at last and it is now determined it shall be free from the domination of lawyers and others."

A general disapproval of the item cited was unanimously registered.

W. C. Mikel, K.C., of Belleville, urged that the Attorney General be appointed as a permanent public official, this, removing him from the realm of politics. He indirectly referred to Mr. Raney's recent effort to secure election by resigning that an Attorney General should not have to engage in the turmoil of elections.

COUNTERFEITERS JAILED

London, March 6—Six months imprisonment was the sentence pronounced upon the six men who have been on trial charged with melting gold sovereigns and with a view to making use of this enormous waste.

Including in the group of men are Harry Lewis, a barrister, and Shure & Chamberlain, diamond merchants.

It has been brought out in the trial that the accused withdrew from the Bank of England during 1919 gold watching eighteen hundred weight. During December alone, it was charged they disposed of bar gold worth $45,000.

OXFORD TEAM WON JUDGING CONTEST

Toronto, March 8—The Oxford County team of young farmers won the provincial contest in judging cereal at the final test with the team from Carleton County. The Oxford team, which is composed of Burns McCorquodale, John Blair and Max Butcher of Tuxbro, had a total score of 2,223 or 375 points more than the Carleton team made up of Echlin Crokerry, Lloyd Armstrong and E. Armstrong of Kinmount. McCorquodale was high man, with 769 points out of a possible 1,000, and Crokerry, the Carleton leader, was but three points below him.

The contest, which is staged annually by the Department of Agriculture, was judged for a trophy donated by the Union Stock Yards and the abattoirs, which becomes the property of the team winning it three times. So far no team has succeeded in repeating. The two teams were picked from among others in the earlier competitions, one at Guelph for the Western half of Ontario, and the other at Ottawa, for those in the east.

The Oxford team had the edge upon its opponents in each class except that of sheep. Their margin on dairy cattle was particularly big.

TOO BUSY AMONG POSIES TO KEEP 71ST BIRTHDAY

Santa Rosa, Cal., March 7—Luther Burbank, the horticulturist, 71 years of age yesterday, said he was too busy in his garden to celebrate the event.

DON'T WAIT FOR HEADACHES TO WEAR OFF

Drive them off. They won't disappear themselves. And Headaches and Neuralgia, if not stopped at first, return with increased intensity and develop into a dangerous chronic trouble.

DOMINION C. B. Q. (in the red box) is a reliable remedy for headache and neuralgia. It eases the pain, breaks up colds and grippe; and helps to keep the system clean and orderly.

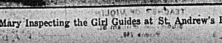
If you are subject to attacks of headache or neuralgia; and want quick relief, take DOMINION C. B. Q. (Cascara, Bromide and Quinine).

Sold by all druggists in the red box.

The National Drug and Chemical Co. of Canada.

For NEURALGIA and HEADACHE

DOMINION C. B. Q.
TABLETS (in the red box)
25c.
Breaks Up Colds, Etc.



Princess Mary Inspecting the Girl Guides at St. Andrew's Hall, Norwich, England.

The Telephone Situation.

The Man Who Knows

"The real underlying cause of unrest and discontent, which is in turn the cause of present social and business conditions, is ignorance of the other fellow's problems, lack of appreciation of his difficulties."—N. C. Kingsbury.

We have found that the more our subscribers and the public know about our business, the more smoothly it runs—the better the service.

In other words, when people understand something of how complex and infinitely detailed a modern telephone system is — especially in a big city — the more readily they co-operate with us in our efforts for good service.

We have found that the most satisfactory subscriber to deal with, is the man who has been through a telephone exchange and has seen it in operation. His criticism is always considerate, always fair and helpful, just because he knows what an intricate, comprehensive and yet delicate thing a modern telephone system is.

That is why we invite subscribers to visit our exchanges, and why, from time to time, we endeavor to tell in the newspapers just what the telephone situation is.

The Bell Telephone Company of Canada

"The National Smoke"

WILSON'S BACHELOR .Still the most for the money 10c.

ANDREW WILSON & CO TORONTO

DRAINAGE IS IMPORTANT

Some Benefits of a Well Devised Drainage Plan.

Guesswork Is the Poorest Method to Adopt—Get the Land Levels and Then Arrange for Tiling.—How to Protect Drainage Outlets.

(Contributed by Ontario Department of Agriculture, Toronto.)

WHEN a man is about to erect a building he it ever so small, the first thing he does is to make a plan. That plan may be on paper or it may exist only in the mind of the builder, yet it is a plan. Without a plan to follow, a builder cannot do good work; there is a true of tile drainage. The man who places a "string" or "line" of tile in a watercourse, which traverses his fields, should not do so without asking himself such questions as: "Am I putting this tile in the lowest part?" "Will I be able to get a satisfactory outlet? How many acres will this tile drain, and is it large enough to drain it satisfactorily? Have I sufficient grade to drain the holes in the rear, fifty? If he does not ask himself these questions he is like a builder without a plan; he is working in the dark; his work cannot be efficient. All these questions the drainage plan answers, and more.

No matter how small the means for immediate construction of drains, or how few the drains which one is about to instal, he should not do so without having first laid out a plan of which these drains will be a part. On rolling land such a plan is not hard to decide upon, because the differences in elevation will be pronounced, and any one who is familiar with such lands is able to intelligently plan a system of drains for them. But, where the area is large and the topography irregular, or very flat, guesswork is out of the question. It is then that we must resort to the tape and the levelling instrument for reliable information.

A drainage plan shows first of all the differences in height or elevation between all parts of the farm over which the survey extended. This allows the owner of the land to plan his own system of drains. The professional of the levels for all parts of the farm to have the natural advantageous routes for tile drains, from a study of the levels and contours of a plan it is possible to calculate the acreage which each main tile must drain. This information together with the fall or grade necessary, is the only true guide to help us decide upon the size of tile needed for any given drain. It is only when the planner has a picture of the whole project before him that he can draft an efficient yet economical plan and grade for any piece of land.

Future profits.—The benefits of a plan do not end with the completion of the drainage system. Only those of us who have tried time and hard to find a drain, the location of which was unknown, appreciate the value of guidance such as is offered by a plan. When a farm changes farm is offered for sale the existence of a plan of drains adds greatly to the value of the farm. The plan is of equal value to both the seller and buyer. With proper care well-constructed tile drains will give good service for several generations; therefore for preservation of our children and grandchildren it is necessary to have a plan of our underground drainage work.

There is no doubt but what in which a drainage plan is very helpful to a farm owner; it is a splendid guide to ascertaining the grade of tile for any field or part of the farm. Fences and buildings on the farm, and the whole plan drawn to scale, so that with the aid of a rule it is possible to measure the area of any part of any land required. In the case of areas specializing in planning a season's work will be found very helpful.

Cost of drainage pays; but, before you start even a small system you should ascertain the cost.—G. Heimpel, O. A. College, Guelph.

Protecting Drainage Outlets.

Tile, particularly clay tile, should not run out on the mouth of the drain. If a piece of old gas pipe, about two feet longer than the drain, tile should be placed in the drain in such a way that the tile, including this a piece of corrugated steel, or even a piece of old stovepipe, rather than running the tile right to the end. This piece should be turned down into the outlet, or otherwise destroyed. Then it is possible to roll in and stop the flow of water.

Under any condition the drain is liable to wash away. Animals pasturing in the field may tramp it down, and thus close it. In a case of this place, an abutment should be built around the tile, so that the end of the tile is water and the bank will be kept in a state of preservation. The abutment be made of concrete, stone or plank, and should be a permanent structure in some cases where the flow is heavy and the water would have a tendency to undermine the wall, it is well to build an apron in front of the outlet, or the falling water is broken.

There is still another precaution which should be given due consideration. Rodents, such as muskrats, gophers, mice, ground hogs and others, make their homes in tiles. Here they are entrapped, and there is no to the drainage water. To overcome such, the openings should be covered across the top. These may be quite small, half inches (inches), but nothing can get through. A screen may be placed over the end of the tile so the mesh is quite large the water will not back up. Sometimes the outer tile is threaded with wire. This is a very good method.

When all these devices are given attention, the drainage will remain in a state of efficiency for years, and be a source of property installed, should give satisfaction.—F. L. Farquson, O. A. College, Guelph.

Port Hope, March 8.—John Milo, a Polish boy, about twenty years of age, has wandered from home and no trace has since been found of him. The last fellow was seen in the vicinity of the harbor and it is the general impression that he is drowned.

INVENTS NEW ETHER.

Dr. J. H. Cotton of Toronto Discovers Anaesthetic.

The new ether, perfected by Dr. James H. Cotton, a young Toronto surgeon, has been proclaimed in the papers of the United States as one of the most important discoveries in medical science for many years. Once again, it would seem, the prophet has not been appreciated or expounded in his own country. As far back as May, 1915, Dr. C. S. Clarke, the present Dean of Medicine at the University, wrote to the press in enthusiastic terms about the new discovery, but nothing was done. Today Toronto hospitals are buying the "Cotton Process Ether" from the great Du-Pont Co., which has perfected the manufacture of the product of it.

"There are many things claimed for the new ether, which in really a development of the old that was discovered in Boston many years ago. It acts more quickly, almost eliminates the nausea that follows the use of ordinary ether, allows many operations, even of a major character, such as the removal of an appendix, or a deep-seated growth, to be accomplished without the patient losing consciousness, and gives up its hold on the patient inhaling it almost as soon as the cone or tube is removed from the face or nostrils. Compared to the old ethers and anaesthetics only one-quarter of the quantity needs to be used, and sleep can always be induced by the addition of a few drops more.

"In the ether that I have perfected," Dr. Cotton once explained, "there is no nausea, because sensation is blocked. With the old ether, you could have the patient drowsy and yet the sensory nerves would not be blocked. With the new ether, the effect is made complete and blank."

The idea came to Dr. Cotton in 1913, the year he graduated in medicine. He had been interested in chemistry even when he was attending Harbord Collegiate, and followed his bent in the course of Physiology and Biochemistry, which led to a degree. Then an M. A. degree at Toronto University, before he entered medicine.

The first promising results took place when a number of animals were able to be relieved from pain without going to sleep. At this time, May, 1916, the material could only be manufactured very slowly, one pound every three weeks, and it cost about $50 a pound. It was offered for discovery to the Toronto General Hospital, and the University of Toronto, combined, to do what they will with it for war purposes.

In June, 1917, a paper and a demonstration were given at the Royal Victoria Hospital, Montreal, with two animals. The result was so satisfactory that the new product received the special approbation of the whole Dominion Association. The DuPont people, who approached Dr. Cotton then, only received the complete rights of the new discovery after the delay in Toronto, and then to speed up processes and production for war purposes. It took exactly eight months to produce in quantity even then, after the intricate secret process had been handed over.

The most unusual aspect of the discovery is in its relation to crime, as Dr. Cotton said: Dr. Cotton "of making the most hardened criminal tell all the truth, and nothing but the truth."

Immodest Dress.

Immodest dress by women of the day is not peculiar to any one country. It prevails to an amazing extent in the United States, in Canada, in Great Britain, in France, and probably in other countries. What has given so strong an impetus to it is largely conjectural, but presumably it is one of the social reactions from the reticence, constraint, thought and feeling of the war period.

If girls cherish a thought and hope that they may better their chances for happy marriage, or marriage at all, by a free exercise of their physical charms, they are deluding themselves. Well in the comparatively few exceptions the man who puts his mind seriously to the consideration of a wife looks about him for the womanly woman, she in whose true womanly charms is modesty. He envisages and loves a womanly, above all others, to have the qualities required to make a wife whom he can honor, love and trust.

Men are none too good at best. Indeed, they are bad enough, bad at best, but about the surest way to make them worse is to appeal, by appeal, by dress or otherwise, to their grosser instincts. That is enough that deficient draping of the female figure starts a lascivious thought in the mind of sex, but stop of that is the fact that it will result in a deed and an injustice to children yet unborn.

FOUND SKELETONS OF 100 "MISSING"

Rheims, March 9—Nearly a hundred skeletons of those who are on the list of "missing" in the war have been located a few miles from here in the advanced trenches near the Canal Lock of Soigneries. The bleached bones were found in shell craters and also in territory which was uncovered by the greater shells, but the thick underbrush had hidden them from view.

Nevada has two motor cars for every three miles of road.



The little strength-builders.

Tins of 4, 36, 80 and 150 cubes.

A shiver to-day may mean the doctor to-morrow. Keep the warmth IN and the cold OUT with a cup of hot Oxo—made in a moment with

OXO CUBES

The Real Story of Porcupine's Riches

An illustrated booklet, telling in an interesting way the real facts about Ontario's great gold-producing district, will be sent free on request.

WRITE FOR YOUR COPY TO-DAY

Homer L. Gibson & Co.

703-4-5 Bank of Hamilton Bldg. TORONTO.

4-5,9,11,13,16,18,20

McFEE'S EYE TALKS

NO GUESS WORK ABOUT OUR EXAMINATIONS

THE condition of your eyes may decide your future. Better look after them if they are giving you any trouble at all. If your children's eyes are not perfect it will interfere with their schooling. Let us examine the eyes of any member of your family. If your vision is not perfect it may save a lot of trouble later on.

McFEE'S OPTOMETRIST & MFG. OPTICIAN

Try Fairyfoot The Instant Bunion Relief

We have seen many bunion sufferers use big and greasy for relief—but Fairyfoot FAIRYFOOT is the first we have ever handled.

Fairyfoot is a liquid that we do not guarantee to cure bunions, but we do guarantee that it will relieve the pain and inflammation almost instantly. Get a bottle to-day. Price 50c.

For 28 years this remarkable remedy has benefitted hundreds of thousands of people. Why not call at once? Don't delay—get a box today. You must be satisfied, or we want you to return it and get your money back.

OSTROM'S DRUG STORE 213 FRONT ST.

Vinol

$1.00 bottle

OSTROM'S DRUG STORE

"The Best in Drugs"

JOYFUL EATING

Unless your food is digested within the stomach of comfort and health the joy is taken out of both eating and living."

KI-MOIDS

are wonderful in their help to the stomach brushed with over-acidity. Pleasant to take—relief prompt and definite.

MADE BY SCOTT & BOWNE MAKERS OF SCOTT'S EMULSION.

ARENA TURNBULL'S BAND

Monday, Thursday and Saturday Nights

When your mouth tastes like all the mean things you ever did—mixed together, then you need Beecham's Pills. Your mouth is a good indication of the condition of stomach and bowels.

BEECHAM'S PILLS

Sold everywhere in Canada.

In boxes, 25c., 50c.

Largest Sale of Any Medicine in the World

SANTAL CAPSULES MIDY

CATARRH BLADDER 24 HOURS

Each Capsule bears the name Midy

Reverse of cover for info

ANGUS McFEE OPTOMETRIST MFG. OPTICIAN

NOTICE TO CREDITORS.

In the Matter of THE LAKE ERIE SPOKE MILLS LIMITED, Bath, Ontario.

NOTICE is hereby given that the said Lake Erie Spoke Mills Limited, of the Village of Bath, Ontario, in the County of Bellevilla, in the County of Hastings, Paper Manufacturers, Ont., have by pursuance of The Ontario Companies Act and amendments thereto, made an assignment of their estate and effects for the benefit of their creditors to the undersigned, and have appointed John Gordon Mellor, of the City of Belleville, Ont., Accountant, Liquidator.

The Creditors of the said "Lake Erie Spoke Mills Limited" Ont. Ltd." are not to enter into the said Lake Erie Spoke Mills Limited, Bath, Ontario, Manufacturers of the City of Belleville, Bank of Commerce Chambers, Belleville for the Liquidator of the said Corporation, their Christian and surnames and addresses, the particulars of their claims, the nature of the securities and the value thereof, and the said Liquidator will proceed to distribute the assets of the said Company having regard only to the claims of which he shall then have notice of, and will not be responsible for the assets or any part thereof to any person of whose claim he shall not have received notice at the said Belleville this 25th day of February, 1920.

S. MASSON, Belleville, Ont. Solicitor for the above named Liquidator.

ENGLISH Marrowfat Peas for boiling.

1 lb. - 20c
2 lbs. - 35c

Charles E. Bishop & Son

122 FRONT ST. PHONE 333

Arthur McGie Merchant Tailor

Showing a complete stock of FINE TWEEDS, WORSTEDS and BLACK and BLUE SERGES, at prices that speak.

208 Front St.

GOITRE OR THICK NECK REMEDY SENT ON RECEIPT OF ONE DOLLAR.

This quantity usually lasts one month and is sufficient to show wonderful results. We have removed goitres of over 20 years standing. Write for testimonials and our request does not include a blister or discount. Place one dollar in letter along with full address and we pay postage, packing and war tax and our remedy will be sent to you at once. Address: Dr. Hamilton Goitre Remedy Co., 287 Jarvis St., Toronto, Ont.

PLUMBING

SAFE PLUMBING For Your Home None but the best pays. TRY GARN. E. DOBBS "WE DO IT RIGHT" Office and Workshop, Eastbridge Gangway—Phone 1023.

STEAM-FITTING

BRAND TRUNK RAILWAY

Time of Departure from Belleville Station

Going East.

No. 10: 12.25 a.m.—Express, daily.
No. 12: 1.56 a.m.—Fast train, flyer, daily.
No. 6: 11.10 a.m.—Mail and Express, daily.
No. 14: 12.11 p.m.—Express, daily.
No. 20: 3.35 p.m.—Local passenger, daily except Sunday.

Going West.

No. 29: 7.34 a.m.—Passenger, daily except Sunday. Returning leave, Tweed at 5.30 p.m., and arrive at Belleville, 9.25 p.m.
No. 1: 2.50 p.m.—International Limited, daily.
No. 7: 4.38 p.m.—Daily.
No. 27: 11.40 a.m.—Passenger, daily except Sunday.
No. 15: 1.28 a.m.—Limited express.
No. 19: 3.16 a.m. mail daily.

BELLEVILLE and MADOC.

Going North.

Leave. Ar. Madoc
Mixed . . . 8.15 p.m. 7.00 p.m
Mixed . . . 12.15 p.m. 1.50 p.m.

Going South.

Leave. Ar. Madoc
Mixed . . . 6.15 p.m. 7.50 p.m.
Mixed . . . 10.35 p.m. 9.00 p.m.

BELLEVILLE AND PETERBORO

Going West

Leave. Ar. Peterboro
Mail . . . 5.20 a.m. 8.00 a.m.
Passenger . . 5.40 p.m. 8.30 p.m.

Going East.

Arrive. Lv. Peterboro
Mixed . . . 11.00 a.m. 8.30 a.m.
Mail . . . 4.45 p.m. 9.00 p.m.
None of the above trains run on Sunday.

CANADIAN NATIONAL RAILWAYS

Effective Oct. 5, 1919.

Departures

For Toronto, Port Hope, Coboorg and Trenton—3.10 a.m. (daily), 7.00 a.m. and 5.35 p.m.

For Maynooth and Bancroft—7.00 a.m.

For Kingston, Tweed and Tarker—7.55 a.m., 1.25 p.m. and 9.20 p.m.

For Picton and intermediate points—Mixed 8.30 a.m. (12.30 p.m. (with Coe Hill connection) and 8.35 p.m.

For Trenton—3.10 a.m. (daily), 7.00 a.m., 12.30 p.m., 5.15 p.m., 8.30 p.m. and 8.35 p.m.

For Smith's Falls, Ottawa and Montreal—3.10 a.m. (daily) and 1.25 p.m.

Arrivals.

From Toronto, Port Hope, Coboorg and Trenton—3.10 a.m. (daily), 7.00 a.m. and 9.35 p.m.

From Maynooth and Bancroft—6.00 p.m.

From Kingston, Tweed and Tarker—8.15 p.m. and 8.35 p.m.

From Tarker, Napanee and Deseronto—7.00 a.m., 5.15 p.m. and 11 p.m.

From Picton and intermediate points—Mixed 8.30 a.m., 12.30 p.m., 1.25 p.m., 6.00 p.m. and 9.35 p.m.

From Smith's Falls, Ottawa and Montreal—3.10 a.m. (daily) and 5.15 p.m.

SARNIA EXPECTS RATE OF FORTY MILLS

Sarnia, March 8.—City officials announce that the Imperial City will vie for tax rate prominence with all other Western Ontario cities including London, and that despite much pruning and screwing the tax rate in Sarnia for 1920 will be all probability be 40 mills on the dollar a jump of 9 mills over 1919 when the rate stood at 31.

In the pruning process, that has just been completed the Board of Education received a knock-out blow, $21,000 being struck off that had been designated for construction work as follows: $6,000 for portable Public Schools, $6,000 for the Collegiate portable school and $7,000 for the Imperial School in the south-end of the city.

The School Board's apportionment of the rate is 17 mills, an approximate increase of 7 mills over 1919. The cost for garbage collection is 1 3-10 mills, an increase over 1919, when it was 3-5 of a mill.

The Police Commission rate is half a mill and there is an increase in the general rate of two mills over 1919. Some of the increases, are offset by decreases. The rate is struck on the assessment valuations on last year's assessment of 10,065,103.

Timetable effective June 4th, 1919.

READ DOWN Train 19	Train 21	Train 9	STATIONS	Train 20	Train 8	READ UP Train 10
1.15 a.m.	11.20 a.m.	11.50 a.m.	Lv. Toronto	Ar.	3.30 p.m.	6.00 p.m.
4.18 a.m.	1.58 a.m.	1.30 p.m.	Lv. Belleville	Lv.	12.52 p.m.	3.05 p.m.
5.18 a.m.	2.58 a.m.	2.30 p.m.	Ar. Napanee	Lv.	11.52 a.m.	2.05 p.m.
8.15 a.m.	1.50 p.m.	4.50 p.m.	Ar. Deseronto	Lv.	10.15 a.m.	12.30 p.m.
8.15 a.m.	1.50 p.m.	4.50 p.m.	Ar. Tarker	Lv.	10.15 a.m.	12.30 p.m.

S. BURROWS, AGENT, BELLEVILLE

PILES Do not suffer another day with Itching, Blind, Bleeding or Protruding Piles. Pyramid Pile Cure will relieve you at once and cure you in a few days. Dr. Chase's Ointment will also relieve and cure you, but Pyramid is more speedy. 50c. a box at all dealers, or Edmanson, Bates & Co., Limited, Toronto. Sample free if you write Pyramid Drug Co., Buffalo, N.Y., stating this paper.

SINCE 1870 SHILOH 30 DROPS COUGHS

Women Made Young

Bright eyes, a clear skin and a body full of youth and health may be yours if you will keep your system in order by regularly taking

GOLD MEDAL HAARLEM OIL CAPSULES

The world's standard remedy for kidney, liver, bladder and uric acid troubles. 50 years of use and success. In use since 1696. All druggists, three sizes.

Look for the name Gold Medal on every box and accept no imitations

Enrollment at the Michigan State Auto. School in 1919 was 2,081.

Just Received

NEW SUITS AND NEW COATS

—Beautiful models, bristling with style, splendidly made and becoming neatness, these handsome garments will be enthusiastically welcomed by every woman who appreciates style and quality at a minimum cost.

NEW SUITS!

$25.00, $35.00, $45.00, $48.50, $55.00 and $72.50.

NEW COATS

$10.50, $22.50, $27.50, $35.00, $37.50 and $45.00.

CHAMOISETTE GLOVES

We have just placed in stock a big shipment of Griffin's Chamoisette Gloves in Black, White, Grey and Mastic, specially priced at $1.00 pair.

NEW PLAID GINGHAMS

Just arrived; a good assortment of New Plaid Ginghams, priced at 40c., 45c. and 50c. yard.

EARLE & COOK CO.

City and Country

FIRE BRIGADE CALLED OUT.

The fire brigade were this afternoon called to Howard street to extinguish a blaze which broke out in a house occupied by Mr. Heard and family.

A GOOD SUM COLLECTED

The sum of $8.15 was collected in Pokrany from the penny bags distributed about the city for the Hospital and Home of the Friendless. The amount was satisfactory considering the prevailing sickness about the city.

POLICE COMMISSIONERS TO MEET.

A meeting of the Police Commissioners of the city will be held tomorrow afternoon when applications for the position of a constable to take the place of the late Police Constable Dodsane will be considered.

ABOLISH COAL OIL LAMPS

The Kingston Board of Health will ask the Municipal Act be amended so that it will be compulsory for all rooming houses to be lighted with gas or electricity as coal oil lamps are too dangerous.

KINGSTON LABOR PEEVEE

The Kingston union of electrical workers reports that forty vocational electrical students are now receiving work in the city while ten union electricians are out of employment. The claim is made that the Government's vocational training system is working to the disadvantage of organized labor whose members have undergone years of apprenticeship.

TEACHERS GET INCREASE

At the adjourned meeting of the Deseronto Public School Board at which the different teachers who had resigned were present and laid their claims the board after some consideration granted each of the staff a raise of $100 per year, to begin on April 1, 1920. Although this was not what the teachers asked for originally, they accepted the boards offer and will remain with one exception, Miss M. Proctor, who has been appointed to Port William at an initial salary of $900.

TRAGIC DEATH AT PORT HOPE

Mr. Charles Scott, of Port Hope, a well known resident of that town, committed suicide by hanging himself while in a state of despondency. He had driven two spikes into the stable way, and to this he attached a rope and tie left a note telling of his physical trouble, stating that he had been advised that an operation would be necessary, and it might mean a long and painful illness and for this reason he had decided to finish the whole thing.

A POSSIBLE NEW INDUSTRY

At the City Council meeting last night Ald. Ponton, as chairman of Parks and Industries stated that he hoped to announce within the next two weeks of the establishment in Belleville of a large New York industrial firm. Directors and engineers of the concern would in a few days visit Belleville to look over the situation and it was confidently expected that the concern would be induced to locate here.

TRAINS DELAYED

Railway men report that travelling on the railroads these days is a difficult undertaking. A couple of days ago there was thaw and melting snow streamed across certain tracks in small streams. The next day the frost closed everything up and froze over the tracks in spots. Delays were numerous on various parts of the G.T. R., C.N.R., and C.P.R. as a result. In some cases engines gave out and in many cases slow orders were given.

HOME FROM OVERSEAS

Major General Garnet Hughes, C.B.,C.M.G., D.S.O., son of Sir Sam and Lady Hughes, landed in New York on Sunday from overseas, where he has been since September, 1914, continuously in the service of Canada and the Empire. Major-General Hughes has a distinguished career overseas, going over with the 3rd brigade, and winning his D.S.O. at St. Julien with his brigade. He later was transferred to the 2nd Division under General Turner, and then to the 1st Brigade and to the 5th Division. After a short stay in Toronto with Sir Sam Hughes Major-General Hughes, jr., will pay a visit to his home in Lindsay.

$3,000 FOR WIFE'S AFFECTIONS

At the Supreme Court Sittings at Lindsay on Monday before Hon. Justice Rose the only case on the docket was that of Vankoughnett vs. Staples of the Township of Manvers and Port Hope, Dr. of Hillsmount as plaintiff. The plaintiff sued the defendant for alienation of his wife's affections on examination for discovery at Hamilton recently the defendant admitted that he had visited the plaintiff's home on a criticism night with his automobile and taken the plaintiff's wife away with him to his home at Port Nelson, where she remained for a time, afterwards returning to her husband. The case was finally settled out of court, the plaintiff agreeing to pay the defendant $3,000 damages and costs.

FINANCIAL NOTE

Holders of Montreal Oil shares will be glad to learn that another well has been brought in making the output now over 3,000 barrels per day. The news was telegraphed a prominent citizen at noon today.

INJURED IN CANADA FIRE

Mr. Robert Cranston of Harold, Rawdon Township, on Friday last had a narrow escape from suffocation when the roof of a gravel pit he was working in fell in upon him. By timely assistance of new by workmen, Mr. Cranston was rescued. It was uncertain what his right leg was severely fractured above the knee. The victim was brought to the hospital here for treatment.

OLD TIME REVIVAL

A real old time Methodist Revival was commenced last evening in the Tabernacle Church, Kerr in face of a somewhat inclement conditions there was a very encouraging attendance from all three Methodist Churches and a splendid and pleasing feature was the large number of young people who turned out. The meeting was formally opened at 7.45. The Rev. Dr. Scott and Rev. Mr. Elliott led in Prayer and the Rev. Foster of Bloomfield Church delivered a stirring discourse that sent his hearers away with a feeling of having benefitted greatly in a spiritual way by having attended the first meeting of this Evangelistic effort. These meetings will be continued every night this week in the Tabernacle Church, next week in Holloway Church and the following week in Bridge St. Church.

HOME OF JOHN RUSKIN

A little journey to the heart, home and work of John Ruskin, who has been aptly described as a "poet, painter, prophet, art critic and social reformer," was the delightful program provided by the Women's Canadian Club on Monday evening, resuming the series of educational gatherings which have been so appreciated, but were interrupted by the suspension of public gatherings during the influenza epidemic. The speaker was Miss E. M. B. Brown, a talented artist of London, England, who was a pupil and friend of John Ruskin. Her subject was "Ruskin and Home of John Ruskin" illustrated by colored lantern slides taken from sketches made by the lecturer and from Ruskin's drawings. Miss Warren in a very entertaining manner sketched the life and work of John Ruskin with skill and power and time followed his wonderful career, showing his great talent and his keen appreciation of beauty in nature, of art and humanity. Miss Warren has several letters written by Ruskin and some of his sketches. Those of the members of the Women's Canadian Club present were privileged to view. Mrs. George Chown, President, and in the Chairman in her customary pleasant and capable manner, Miss McQuaig, Miss Bell and Miss Pinkerton were also present. Miss Warren's thanks was moved in very kindly and appreciative terms by Mrs. S. D. Ponton and seconded by Mrs. Boswell. The evening was one of extreme pleasure and those who braved the storm to attend were well repaid in hearing this talented lady and being privileged to seems such intimate glimpses of the life and work of the real John Ruskin which it was Miss Warren's great privilege to become familiar with. Miss Warren is a resident here and came to Canada to paint the pictures of noted Canadian generals and other prominent men for use with an art movement to preserve interesting records of the war.

WHEN BRITISH USED BEER TO MIX MORTAR

In England, in the days when beer was cheaper than it is now, it sometimes served to mix mortar, which was supposed to enhance the durability of the buildings put up with it. Moreover, mortar could be made with beer during frosty weather, when water could not be used.

William Andrews, the antiquarian, says in his "Famous Frosts" that "a London mason named Thomas Jervis, inspecting the famous floss of Hardwick, to the effect that a fortune teller told her that her death would not happen as long as she continued building. She caused to be erected several mock structures, including Hardwick and Chatsworth. Her death occurred in 1607, during a very severe frost, when the workmen had ceased to execute her labors, although they mixed their mortar with hot ale."

RHEUMATISM FOR OVER 16 YEARS

No Return Of The Trouble Since Taking "Fruit-a-tives"

108 Cheese St., Montreal.

"I was a great sufferer from *Rheumatism for over 16 years.* I consulted Physicians; took medicines; used lotions; but nothing did me good.

Then I began to use "Fruit-a-tives", and in 15 days the pain was easier and the Rheumatism much better. Gradually, "*Fruit-a-tives*" *overcame my Rheumatism;* and now, for five years, I have had no return of the trouble. I cordially recommend "Fruit-a-tives" to all sufferers."

P. H. McHUGH.

50c a box, 6 for $2.50, trial size 25c. At all dealers or sent postpaid by Fruit-a-tives Limited, Ottawa.

G. T. R. Freight Shed At London Burned

LONDON, Ont., March 7—Fire that swept the Grand Trunk freight house on York street, between Waterloo and Wellington streets, early Sunday morning causing a loss of $150,000 has raised London's hopes for immediate consideration of track elevation and terminal problems that have been on the tapis for the past ten years.

With the freight house and its effects went eight cars loaded with merchandise, on No. 1 track. Other cars that were hauled out of the way by the yard engines, but those adjoining the freight sheds were ignited and it was feared that they were loaded further out adjoining property might be endangered.

All bills and records have been lost in the fire, according to Grand Trunk officials, and it will be necessary to obtain duplicates from shippers and out-of-town freight agents. The greater part of the loss is on goods which had undoubtedly been in transit since during the past week as a result of the teamsters' strike.

Obsequies

DR. D. W. FAULKNER

On Monday afternoon the funeral of the late Dr. Daniel W. Faulkner of Foxboro, took place and was largely attended by relatives and friends. At the residence were Medical Health Officer C. G. Smith, of Montreal, formerly of the Baptist Church, in this city, conducted an impressive service assisted by Rev. Jos. Kemp The sacred edifice was filled to overflowing during the service. The interment took place at Sixes cemetery. The numerous and beautiful floral designs were evidences of the popularity of the departed physician. There were intimate friends of the doctor, namely, Messrs Dennis Calleg, Jas. Anderson, Ira Simmons, Joseph D. Tiraaher, Peter Vanallen, and Dr. E. F. G. Ward.

MISS A. GAFFNEY

This morning the body of the late Miss A. Gaffney was placed in the vault at Belleville cemetery after service had been held at St. Michael's Church by Rev. Father Whalen. A brother of deceased, Mr. John Gaffney, was in attendance at the obsequies.

THADDEUS D. SCOTT

The funeral of the late Mr. Thaddeus D. Scott, of Canifton, took place on Monday afternoon and many were in attendance. At the family residence Rev. Mr. McMullen conducted a service which was largely attended. Interment was made in Belleville cemetery vault. Upon the casket were placed a number of floral designs. The bearers were Messrs A. Black, C. W. Badgley, Joel and J. Breniug.

CHARGED TENANTS FOR USE OF CLOTHESLINE

Jersey City, N.J., March 9—Charging tenants $1.50 a month for the privilege of hanging their wash on lines in the rear from a pole in the latest profiteering by the "meanest and cheapest landlord" yet discovered, according to Dr. Jas. F. Cunneen, Jr., Director of Revenue and Finance—and the pole doesn't even belong to the landlord but to the New York Telephone Co.

Mr. Gannon said the landlord was Harry Drainow, whose tenants at 138 Mallecha Avenue, are compelled to pay for sun and air. But in a letter to Drainow, Mr. Gannon has made it clear, after addressing him as the "meanest and cheapest landlord," that if Drainow persisted in "this petty larceny practice, except my assurance that your personal assessment will be what it should be instead of what it is."

5 FEET OF SNOW ON PRAIRIE

Winnipeg, March 8.—Extensive floods are anticipated this spring, because of the unusually heavy snowfall. On many farms snow is packed down two feet thick, while in the country a fence is a rare sight now, a blanket of snow almost five feet thick covering the prairie.

WET WEATHER BOOTS



Just What You are Looking for!

A Good Waterproof for Spring.

Tan Winter Calf Uppers. Double Waterproof Soles.

No Rubbers Needed.

Heap at $10.00

Clearing at

$6.95

THE HAINES SHOE HOUSES



Rubbers! Rubbers!

It's Rubber Time

The Shaky Weather is about here, and it pays everyone to take Extra Precaution in the matter of keeping your feet dry and warm.

Our Rubbers are of the best that can be had on the market and we carry a complete stock and variety.

We can fit any shoe in Ladies', Men's, Boys' and Girls' in Black and Brown; also carry big stock of Rubber Boots at all prices.

The Leslie Shoe Store

PHONE 553

THE STORE FOR HIGH GRADE AND RELIABLE FOOTWEAR



Hudson Seal Coats

The beginning of the season which starts shortly will see furs much higher in price, with no sign of falling.

We have a new stock of HUDSON SEAL COATS at ROCK BOTTOM prices if you are looking for an Al coat just step inside and look these over, for we are sure we can satisfy you.

DELANEY

17 Campbell St. The Furrier Opp. Y.M.C.A.

Phone 797 WE BUY RAW FURS

Sweater Wools

At the present time we have the best assortment of Sweater Wools we have had for a long while, and now is your opportunity to get what you want for your new sweater.

The Beehive CHAS. N. SULMAN

The Cheapest Place in Town TO BUY YOUR GROCERIES

Kellaway's Cash Store

PHONE 91. — CORNER BRIDGE AND EVERETT

QUICK SALES AND SMALL PROFITS KEEP OUR GROCERIES FRESH. YOU GET THE ADVANTAGE OF OUR LARGE BUYING. GIVE US A TRIAL. WE BE DELIGHTED.

Finest Cheese, per lb., only	35c	Choice Turnips, per peck	25c
Choice Bacon, sliced by machine, lb.	50c	Fresh Cranberries, per qt.	15c
Best Rolled Oats, tin, 10c, 1 tin	18c	Icing Sugar, per lb.	10c
Gold Dust Powder, 2 lbs. 1 tin	35c	Pure Granulated Sugar, 20 lbs.	2.30
Kellaby's Corn Flakes, 10c, 2 for	15c	Rickett's Bluing, 2 cakes	5c
Corn Starch, 10c, 2 packages for	15c	Rickett's Bluing, per bottle	10c
Pure Gelatine, 10c, 2 packages for	15c	Pure Fruit Jams, 4 lb. tins	75c
Parlor Cakes, 10c, 2 packages for	15c	Black Knight Stove Polish	2 for 25c
White Beans, 10c lb., 3 lbs. for	25c	Sunlight Soap, 8 bars	50c
Select Hominy, reg. 6 for 5; dozen	50c	"Sal-Vacuo," large can	25c
Pure Cider Vinegar, per bottle	25c	"Sal-Vacuo," small can	15c
Pure Cider Vinegar, per gallon	60c	Pure Gold Jelly Powders, 4 for	25c
Pure Gold Jelly Powders, per doz.	75c	Red Salmon, reg. 40c, tin	30c
Pure Fruit Jams, 2 lb. tins	45c	Pink Salmon, 2 tins for	25c
Pink Salmon, 3 tins for	25c	White Lily Baking Powder, 6c, tin	5c
White Lily Baking Powder, 12c, tin	10c	White Lily Baking Powder, 25c, tin	20c
Mushrooms Buttons, nuts, per quart	35c	Jilly's Sweet Pickles, pint	25c
Mushrooms, Buttons, per bottle	20c	Jilly's Sweet Pickles, quart	45c
Seeded Raisins (get them now), lb.	20c	Sweet Relish Tea, 10c, lb.	40c
Mushrooms, Gravers, per lb.	35c	Sweet Relish Tea, 20c, lb.	75c
Stuffed Olives, per lb.	75c	Sweet Relish Tea, 40c, lb.	1.50
Choice Prunes, 25c lb., 3 lbs. for	50c	Sweet Relish Tea, 60c, lb.	2.25
Choice Prunes, 40c lb.	35c	Sweet Relish Tea, 80c, lb.	3.00
Choice Prunes, 60 lb.	50c	Sweet Relish Tea, reg. 1 lb.	1.25
Choice Prunes, 80 lb.	75c	Sweet Relish Tea, reg. 2 lbs.	2.50
Lily White Syrup, 2 lb. tin, 35c; 5 lb. tin	85c	Lily White Syrup, 10 lb. tin	1.70
Corn Syrup, 2 lb. tin, 20c; 5 lb. tin	45c	Corn Syrup, 10 lb. tin	85c
Blueberry Syrup, reg. 35c, bottle	30c	Blueberry Syrup, reg. 60c, bottle	50c
Pure Raspberry Jam, 4 lb. tin	1.00	Pure Raspberry Jam, 8 lb. tin	2.00
Pure Strawberry Jam, 4 lb. tin	1.00	Pure Strawberry Jam, 8 lb. tin	2.00
Pure Black Currant Jam, 4 lb. tin	1.00	Pure Black Currant Jam, 8 lb. tin	2.00
Raspberry and Apple Jam	80c	Raspberry and Apple Jam	1.50
Strawberry and Apple Jam	80c	Strawberry and Apple Jam	1.50
Kellaby's Marmalade, 4 lb. tin	1.00	Kellaby's Marmalade, 8 lb. tin	2.00
Honey, 5 lb. pail	1.00	Honey, 10 lb. pail	1.90
Pure Orange Pekoe, reg. 60c lb.	50c	Pure Orange Pekoe, reg. 80c lb.	70c
Pure Orange Pekoe, reg. 90c lb.	75c	Pure Orange Pekoe, reg. $1.00 lb.	85c
Pure Orange Pekoe, reg. $1.20 lb.	$1.00	Pure Orange Pekoe, reg. $1.40 lb.	$1.20
Pure Orange Pekoe, reg. $1.60 lb.	$1.40	Pure Orange Pekoe, reg. $1.80 lb.	$1.60
Pure Orange Pekoe, reg. $2.00 lb.	$1.80	Pure Orange Pekoe, reg. $2.20 lb.	$2.00
Pure Orange Pekoe, reg.

LINDSAY'S

Columbia Records

Note the Notes

Have You Brought Home Any New Records Lately ?

Perfect enjoyment of your phonograph is only possible by adding new records to your collection from time to time. Have you heard these?

Carolina Sunshine	A2770
Where the Lanterns Glow	
The Moon Shines on the Moonshine	A2849
Somebody	
That Naughty Waltz	A6137
My Isle of Golden Dreams	
I Want My Daddy Who Will Rock Me to Sleep	A2840
I Might Be Your Once in a While (fox trot)	
Nobody Knows (fox trot)	A2839
Wonderful Pal (one-step)	

Full Line of Columbia Grafonolas, $37.50 up.

LINDSAY'S

C. W. LINDSAY LIMITED

249 Front St. Belleville

CLASSIFIED ADVERTISEMENTS

Advertisements under this head, 25 words or less, 25 cents for each insertion and 1 cent for each additional word. 3 insertions, 50 cents; 6 insertions, $1.00, invariably in advance. This rate applies to Wanted, Lost, Advertisements for Auction Sales, which will be published at 2 cents per word. Count 5 marks and figures (100 as one word each.

WANTED

OFFICE MAN SEEKS OPENING, FIFTEEN years general experience in local and provincial tradehouses, steamgrapher, good penman, accurate, best of habits, go anywhere. Office.

WANTED—A SIX OR SEVEN ROOMED house in a good locality, must be reasonable, will be purchased for cash. Apply, giving full particulars. Box "B," Intelligencer Office. m4-6d

WANTED—MEN OR BOYS TO DELIVER the Daily Ontario and Daily Intelligencer by bag. Apply Intelligencer. m2-tf

WANTED TO PURCHASE—FALSE TEETH, and jewellery. We pay $1 to $35 per set. Mail to-day. Parcels returned immediately. Reliable. Silken Bros., 225 Gerrard East, Toronto. f17-d1m

WANTED—FURNISHED ROOMS OR SMALL flat for light housekeeping. Box "C," Intelligencer. m4-3d

WANTED — SECOND HAND UPRIGHT piano; must be in exchange as part payment on new instruments. C. W. Lindsay Limited. m2-tf

HELP WANTED—FEMALE

WANTED—CAPABLE GIRL OR WOMAN for housework on farm in Saskatchewan. Good wages guaranteed. Apply 36 Dundas St., Toronto. f21-tf

WANTED—A GOOD WOMAN, FOND OF children, for general work at the Children's Shelter. Apply by letter, stating wages and experience, to Mrs. Huston, Children's Shelter, Belleville. m5-6d-12w

WANTED AT ONCE — MAID, REFERENCES required; number 4 ages 15 per month. Apply Dr. Gilbert, Dentist, Campbellford. Good wages to right girl. Apply at 52 per day and board. Apply Mrs. Edwards, 70 Lisgar Street. m5-6d

REGULAR GIRL OR WOMAN WITH REFERENCES as cook-general. 161 Albert street. m4-tf

FOR SALE

FOR SALE—SOOS FOR HATCHING—SHEP herd's strain of White Wyandottes. Apply 39 Albert St. m5-6d

FOR SALE—FEMALE BEAGLE, ONE YEAR old. Apply F. Herriner St. W. m5-6d

FOR SALE—100 ACRE FARM, LOT 26, 4th Con. Sidney, 1½ miles from Frankford. Apply Insurance Agent, 16 Bureau St. m5-6d

FOR SALE CHEAP — McLAUGHLIN Six, 7 passenger, good condition, run about 7,000 miles, new tires, electric starter. Apply 31, Bridge St. East, third floor. m4-6d

FOR SALE—ONE CANADIAN WESTINGhouse 1½ hp motor. Apply at 12 Dundas St. Phone 677. m4-4d

FOR SALE—SOLID BRICK HOUSE, EIGHT rooms, bath, hot water, gas, electric light, nearly new hot air furnace, raspberry and currant bushes, lot 66x132. Phone 1004. m2-tf

FOR SALE—SUNNY-SIDE SIX-HOLE cook stove, nearly new. Apply 10 East Chapman. m4-6d

FOR SALE — RESIDENCE, 10 MINUTES walk from G. T. R. station, 36 Front Bridge, 36 Prince Arthur Avenue, Toronto. m4-6d

FOR SALE—BRICK AND FRAME HOUSES. Apply A. E. Hudgins, 36 Front. m4-6d

TO LET.

HOUSE TO LET, NO. 168 CANNIFTON Road. Apply D. V. Doyle. Phone 859. f6-tf

BUSINESS PERSONAL

MILLINERY OPENINGS — MRS. HARMAN announces her millinery opening, March 5th and 6th, 2 to 5 and 7 to 9 p.m. 36 Bridge St., upstairs. m5-6d

MILLINERY OPENING — MISS E. GOODHAM, of Mill St., South Bleecker, announces her millinery opening for Thursday, March 11th and 12th. Miss Goodham will be assisted by Miss Hales, late of Miss Ivey's, Toronto, for mink, coon, bisbrat and plush. Phone 19C. m5-3d

BUSINESS CHANCES

IMPORTANT—If you are selling out I will pay you the highest prices for furniture, carpets, stoves, pianos, etc. Call or write W. Hathaway, 30 Front St. Telephone 1000. Will attend to it. m5-6d

WANTED—DELIVERY BOY; ALSO SMART young man to work in bakery. Apply D. Gilchrist & Son, 44 Bridge St. East. m5-6d

LARGE MANUFACTURING FIRM RE-QUIRES man about 25 years of age for office position. No previous experience necessary but applicant should be High School graduate and have a fair knowledge of basic. Box "M," Intelligencer office. m5-3d

WANTED—STRONG BOY OF FAIR education to learn the printing business, in press room. Steady job, good trade. Apply in Mr. Warham, Intelligencer Office. 6-6d

14 INCHES OF SNOW FALL Montreal, March 9.—According to the records at McGill Observatory the total snow fallen in the storm that swept the city and the eastern part of the Dominion Friday night and until Saturday, totalled 14 inches. About 1,000 cubic yards of snow had been hauled away yesterday by 243 teams from Montreal streets.

BANDITS GET RECEIPTS OF DETROIT MOVIE HOUSE Detroit, Mich., March 9.—Three armed bandits shortly before noon yesterday forced their way into the offices of the Miles theatre, a downtown vaudeville house, held up the woman cashier and escaped with $5,200. The money, a big ready for banking expressed Saturday and Sunday receipts.

Men's Watches

To give him time he knows is correct, and by its appearance it strengthen his business and add to his position, are the objects of a man's watch.

We carry a watch that fails in either of these essential points; it is neither economy nor good judgment.

Your watch should keep pace with your clothes, your home furnishings, your business progress. At Blackburn's you are certain to get such a watch—one that is an asset, not a handicap. A large stock of the latest models and designs in the best makes. Come in and look them over.

GRUEN WATCHES
$40.00 to $80.00

T. Blackburn
Jeweler and Optician

"The Shop That Fits The Feet"

GORMAN'S Boot Shop

City and Vicinity

ANNOUNCEMENT

Dr. J. M. Wilson will resume practice on December 1st in his former office, the corner of Bridge and Front over the Merchants Bank. d1t

20 per cent. off Blouses and Piece Goods.--Wims & Co.

Two old time favorite jigs—Father O'Flynn Haste to the Wedding—Keel Row and Money Musk.—No. 2837.—C.-W. Lindsay, Limited.

COLORITE colors old and new straw hats. 30c. at GEEN'S.

Get your California and Florida tickets from S. Burrows, C. P. R. Agent, Belleville. d17

A new joy for the children. The famous "Bubble Books." Get them at Lindsay's.

Favorite Military Marches always in stock: Under Orders—Ban Hur Chariot Race—No. 2348. High School Cadet March—King Cotton March—No. 6105. Liberty Bell—Stanland Bearer March—No. 2079.—C. W. Lindsay, Limited.

Get your select player rolls at Lindsay's.

Monthly meeting Quinte Chapter I. O.D.E. Wednesday, March 10th at 4 o'clock in the Y.M.C.A. 2 2t

McRODAN & SILLS ANNOUNCE THEIR FIRST SHOWING OF SPRING MILLINERY WEDNESDAY AND THURSDAY, MARCH 10 AND 11. 9-2d

If you want dance records which will keep you on your feet, here is the list: I Want my Daddy Who Will Rock Me to Sleep (F.T.)—I Might Be Your Once-in-a-while (F.T.)—No. 2840. O, Oh! (F.T.)—Barking Dog—A2844. Wonderful Pal (O.S.)—Nobody Knows (F.T.)—A2839. Dardenella (F.T.)—Wild Flower Waltz—A2837. My Baby's Arms (F.T.)—On the Streets of Cairo (G.J.)—A2841.—C. W. Lindsay Limited.

THE BEST TONIC: GEEN'S IRON BLOOD PILLS. 25c. A BOX; 5 BOXES FOR $1.00.

Daly's Good Tea, unequalled for quality, strength and savour. At McGaw's Drug Store, Belleville.

Keep St. Patrick's evening, March 17 open. See the romantic Irish comedy-drama —Shaun Rue—at St. Michael's Academy. The Event of the Season. 9 8t

G. H. Kingsley, Auctioneer, Crystal Hotel, Belleville. Phone 324. TF

Get your marriage Licenses at S. J. Fisher's Insurance Office, 19 Campbell street. m4,m,tf

WANTED—Strong boy of fair education to learn the printing business in press room. Steady job, good trade. Apply to Mr. Warham, Intelligencer Office. 6-6d

MILLINERY OPENING FOR WEDNESDAY, THURSDAY AND THE FOLLOWING DAYS. MISS M. CAMPBELL, 218 FRONT ST. 9 d1t

G.W.V.A. Notice

The regular meeting of the Belleville Branch G.W.V.A. will be held in the association rooms, Corby building, Wednesday, March 10th, 8 p.m. All members requested to be present in order that the association can decide on temporary quarters, Music and refreshments during evening.

C. F. WALLBRIDGE, President
M6, 9

BELLEVILLE OLD BOYS' REUNION UNION

The postponed monthly meeting of the Belleville Old Boys' Reunion Committee will be held in the City Hall, Wednesday evening, March 10th at 8 p.m. Arthur L. Johnson, Sec'y-Treasurer.
10d

WOOD'S PHOSPHODINE.

The Great English Remedy. Tones and invigorates the whole nervous system, makes new blood in old veins. Sold by all druggists, or will be sent by mail on receipt of price. One dollar per box. Pamphlet free. Address: The Wood Medicine Co., Toronto, Ont.

Sinn Fein Cannot Poll Half The Votes In Ireland

PHILIP W. WILSON, LONDON CORRESPONDENT, ASSERTS DE VALERA, REALIZING DEFEAT, IS SEEKING COMPROMISE—DENIES MAJORITY OF PEOPLE DESIRE INDEPENDENCE.

NEW YORK, March 9.—Addressing the Canadian Club here on the Irish question, Philip Whitwell Wilson, special correspondent of The London Daily News, and formerly a member of the British headquarters, stated that under the Lloyd George bill, now before parliament, Ireland would receive as a gift the entire capital value of the land purchase scheme, amounting to half a billion dollars, or $100 for every man, woman and child in the country.

Mr. Wilson declared the bill did not divide Ireland. It followed the colonial precedent exactly, he said. In Canada, each province joined the Dominion of its own consent. The same arrangement was successful in bringing Natal into the South African Union and New South Wales into the Commonwealth of Australia. While Ulster was given a separate parliament, England would welcome the union of Ireland, which time would bring about if ministerial-makers would only show a holiday.

Mr. Wilson said that it was utterly untrue that the majority of Irishmen desired independence. In Ulster, the people were almost unanimous against such a solution, and Ulster was the industrial brain of the whole country.

The recent municipal elections had shown that the Sinn Fein, under proportional representation, could poll less than half the votes, and this left De Valera in a difficult position, as he knew his entire program could never be carried out. He was, therefore, seeking a compromise, which was displeasing to those of his followers who only wished to use the Irish question for ulterior motives and who had no idea of welcoming a settlement which would in fact "deprive many of them of their occupations as agitators." De Valera had weakened his influence by stating that he wanted Germany to win the war. "This," said Mr. Wilson, would have meant the humiliation not of England merely, but of Canada and the United States, and it would have subjected Catholic Belgium to intolerable insults for all time and would have meant that numberless Irish soldiers would have died in vain for liberty."

Panic Prevails In Wall Street

Misleading Report of Court Decision Knocks Stock Values.

New York, March 9.—Wall Street was thrown into a state of demoralization yesterday and many hundreds of thousands of dollars were lost and won within a few minutes when news agencies which serve the financial district misstated the decision of the United States Supreme Court in the stock tax case and declared that stock dividends were taxable.

During the violent declines which followed the mistaken report, frightened traders sold almost regardless of value. The hundreds of thousands of shares forfeited by them were capitalized on the rebound by others who had refused to sell on the strength of the first and false report, or who were in ignorance of what was happening.

Make Big Gains.

General Motors was the star performer, gaining 15 points before noon, reacting 11 points on receipt of the correct court report, and then rising briskly to 301, a net gain of 42½ points.

Crucible Steel was another spectacular feature, gaining 30 points after having shown an actual loss of 10 points. Many other industrial shares closed 5 to 10 points over last week's final prices.

Rails were slow to move, but rose spiritedly in the last hour, when word reached Wall Street that the railroads had won their valuation suit in the Supreme Court over the Interstate Commerce Commission.

New Corporation Profits.

The belief prevails that many corporations whose dividend policy had remained in abeyance pending the tax ruling will now proceed to distribute profits gained during the last few years among stockholders.

In the case of high-priced stocks this is likely to take the form of a splitting up of shares with "rights" accompanying the recapitalization. In other instances it is probable that increased or extra dividends will be declared.

MAN DUG OUT OF SNOW HORSE AND COW MISSING

Montreal March 7—A farmer of St. Leo, a suburb of Montreal, was taking a sleigh drawn by a team of horses along the Cote St. Luc road on Friday when the sleigh overturned. On it were himself, his hired man and a cow. When order was restored it was found that the hired man, one of the horses and one of the cows were missing. The horse and cow are still missing, but the hired man was dug out of the snow on Saturday morning apparently little the worse for a night in the snow. It is calculated that the snow on this road is nearly feet deep.

RETIRED BANKER CALLED BY DEATH

Bowmanville, March 9—William Jas. Jones, one of Bowmanville's prominent and highly respected citizens, passed away after a lingering illness from heart trouble, in his 84th year. He was the son of the late Richard Jones one of the pioneer farmers of Darlington Township. When quite a young man he came to Bowmanville and established the private banking firm of Birks and Jones which he managed until early in the eighties, when they sold out their interests to the Standard Bank and Mr. Jones was appointed as manager. He continued as its local manager until about ten years ago, when he retired from active business.

Late Telegraph Briefs

Canadian Press Limited

The French General Esperey, left for Constantinople last night and will have supreme command of Allied troops there. A British Admiral will have charge of all naval operations.

Pere Marquette Ry. ferry was crushed in the ice last night near Ludington, Michigan. The passengers escaped by crawling over the ice to shore in a terrific blizzard.

Trading was more active than for some time on the Montreal Exchange with Sugar and Breweries most prominent.

Holltiger and McIntyre and Wesplas had gains on the Standard Mining Exchange.

New York funds advanced to 13 7-8 and closed at 13¼.

The Northern League senior semi-final games between Tottenham and Wiarton was postponed owing to an interruption in the train service.

Directors of the Crop trustees have declined to accede to the request from Winnipeg that the final games be played starting on Monday.

Prince Adalbh Albrecht who led the attack in the Hotel Adlon in Berlin on a French officer, has been debarred from dining in the hotel.

Britain will not sell West Indies to the United States, Premier Lloyd George stated in the British Commons yesterday.

A movement is on in London to increase freight rates on ocean shipping from Britain at least 50 per cent.

A shipment of $2,000,000 in gold was received yesterday in New York from Canada.

D. H. McDougal, President of the Canadian Pacific Railway, declared in his annual address the need for conservation of Canada's natural resources.

The steam barge Marian W., in the coal trade from the Lakes to Quebec was destroyed by fire in winter quarters at Quebec.

The Holstein Breeders' Association headquarters will hereafter be in Brantford, the old postoffice being purchased for $28,000.

The crew of the Cape Breton, ashore at Bootterie Island, escaped to the island and are being brought to Sydney by the steamer Kyle.

"Say it with Flowers"

Shamrocks for St. Patrick's Day

Daffodils, Hyacinths Tulips, Pansies and Shamrock

T. GIVINS & SON
Phone 189

Salted Cheese Fingers 15c a dozen Cheese Cakes 30c doz.

These are two very fine bakery goods specials we are making every day now. Try some we're sure you'll be pleased with them. They are very palatable, dainty and delicious.

CHAS. S. CLAPP

RITCHIE'S

Spring Opening Days

Wednesday and Following Days of This Week

STYLE SHOW



Your Presence is Requested

SEE OUR SHOW WINDOWS

The Formal Display of Spring's New Fashions



THIS is our first formal showing of the new styles for present and future wear. It's the most extensive display of its kind we have submitted in many a season! And we woman who wishes to secure correct information about the prevailing modes should fail to pay this style show a leisurely visit on Opening Days. The knowledge it will impart to you about the new styles will help you in choosing a model that is sure of success. We extend all women a cordial invitation to visit The Ritchie Store on Wednesday or following days. Take a stroll through every section of the store. You will not be urged to buy goods, but instead we'll look upon you as our guests, viewing the magnificent Spring displays of

Millinery	Suits	Coats
Skirts	Dresses	Blouses
Wash Fabrics	Silks	Dress Goods
Draperies	Rugs	Furniture, etc.

THE RITCHIE COMPANY LIMITED

BANK OF MONTREAL

ESTABLISHED OVER 100 YEARS

Banking by Mail for Farmers



Farmers thoroughly appreciate the convenience of our system of Banking By Mail. Deposits may be made and withdrawn with the same ease and safety as though attended to in person.

HEAD OFFICE, MONTREAL

R. TANNAHILL, MANAGER BELLEVILLE BRANCH

Have the Intelligencer Sent to Your Home Address

The Daily Intelligencer.

—Established 1826—
62 Years' Continuous Publication
Guarantee for Square Deal
TICKELL & SONS CO.
Furniture and Undertaking
Phones: Office, 2; Residence, 288.

LET THERE BE HARMONY IN THINGS ESSENTIAL—LIBERTY IN THINGS NOT ESSENTIAL—CHARITY IN ALL

BELLEVILLE, ONTARIO, WEDNESDAY, MARCH 10, 1920.

THE WEATHER

Southwest to south winds, fair and quite mild today and part of Thursday, then becoming showery.

Sims Says U.S. Naval Policy Prolonged War Four Months

OUTCOME WAS UNNECESSARILY JEOPARDIZED BY FAILURE OF WASHINGTON TO ACT PROMPTLY ON RECOMMENDATIONS — CHARGES DANIELS WITH USING PROPAGANDA TO INJURE HIM.

WASHINGTON, March 10.—Rear-Admiral Sims today told the Senate Committee investigating the navy's conduct of the war that the failure of the Navy Department to act promptly on recommendations and to place the entire naval resources of the United States at the disposal of the allies within six months after the United States entered the war prolonged the struggle for at least four months. He added that it also unnecessarily jeopardized the outcome. Declaring that 9,000 lives were lost and $100,000,000 spent every day of the war, the admiral said the conclusions from his statement were obvious.

Admiral Sims said his criticisms were directed at the navy's work in 1917 and "had nothing to do with the magnificent way the navy functioned in 1918 after it really got into the war." The navy, he said, was not properly prepared in April, 1917, and the administrative machinery was cumbersome and inefficient. He denied that his statements constituted "an attack" on anyone and characterized as "ridiculous" statements that he was attacking civilian control if the Navy Department, which, he said, was essential "I am at the end of my career and have nothing to gain and all to lose," added Admiral Sims.

PRO-BRITISH CHARGE

Declaring to the Senate Committee that he had raised questions about the efficiency of the navy, solely because he had felt it his duty to point out errors in naval administration, Admiral Sims said he had been "much embarrassed by implications insubordination and impropriety."

He also vigorously attacked what he characterized as "efforts to convict me of divided allegiance," and of having "pro-British," saying that he happened to be born in Canada because his mother went there on a visit. "If that shield a man who is as pro-British and pro-French to sit at the councils of the allies, why did they send a pro-German with a punkful of bombs?" asked the admiral.

Declaring that he was "sorely embarrassed" by reason of lack of confidence and co-operation from the navy department, he said he was trying "days of the war, Admiral Sims said he repeatedly asked the department to relieve him if he had lost its confidence.

Bay Bridge Discussed By Chamber Of Commerce

SOME NEW ANGLES IN FREE BRIDGE SITUATION DISCUSSED BY CHAMBER OF COMMERCE DIRECTORS—PUBLIC MEETING SOON—DAYLIGHT SAVING TO BE DISCUSSED AT GENERAL MEETING.

A number of important matters were considered at yesterday's meeting of the Board of Directors of the Chamber of Commerce. Mayor Biggs was in attendance and took part in the discussion of the Bay Bridge situation which followed the report of the deputation sent to interview the Hon. F. C. Biggs last week. Owing to the fact that there are a number of new angles to the situation and that there are some details that still remain to be run down, it was decided to collect all the information possible as a result of the new turn of affairs, so that when a public meeting is called to discuss the subject the matter can be laid before the people in some complete form. It is believed that the bridge situation has reached a very satisfactory point and that it will be possible to dispose of the question definitely within a very short time.

Athletic Field.

Mr. George K. Graham, Chairman of the Recreation Committee, reported very favorable progress in the plans under way to secure an athletic field for the coming season. He also laid before the Directors a plan for organizing the various athletic activities of the city under the local athletic association and a public meeting to discuss this plan will be called in the near future.

The Finance Committee reported that a general meeting of the entire membership of the Chamber of Commerce will be held on Thursday evening, March 18th, to be preceded by a dinner at the Hotel Quinte, for the purpose of discussing Daylight-Saving, the establishment of a Rural Relations Section of the Chamber and also to get the opinions of the members relative to the local link in the Provincial Highway. Some appear to favor the Bridge Street route, while others favor Dundas street as the city link in the highway. An opportunity will be given the advocates of each route to present their case.

Hotel Men Want Concession.

A petition from the hoteliers relative to the general and unrestricted sale of non-alcoholic beverages, was submitted at some length, and a reply will be sent to the hoteliers which, it is believed, will be satisfactory to them.

President Bone went into the matter of the Business Profit Tax and a resolution will be drafted to be sent to the Government asking for a modification of the existing tax, and the appointment of some measure that will work out more equitably.

Official Germany Seriously Alarmed

Special Despatch to The Intelligencer and Canadian Press Limited

BERLIN, March 10—The German Imperial Government have issued a proclamation signed by Premier Bauer condemning attacks on members of the Entente mission. It declares that the Minister of Defence will act with the greatest severity in punishing excesses.

Difference Among Allies As To Turks

Special Despatch to The Intelligencer Canadian Press Limited

LONDON, March 10—Continued postponement of allies' decision with regard to Constantinople is attributed to Peace Conference circles to France and Italy, neither of which countries it is asserted have definitely accepted Great Britain's invitation to cooperate in occupying the city. Italy has credited with maintaining reluctance to participate in drastic actions, and to be receiving the support of a majority of Mohammedans. France's Premier Briand is said to favor the British proposal, however.

Make O.T.A. Effective Without Reaction

Special Despatch to The Intelligencer Canadian Press Limited

TORONTO, March 10—"It is our sincere desire to make the Ontario Temperance Act effective and to enforce it in such a way that there will be no reaction for we must not jeopardize the permanent cause of temperance in the Province. We are as anxious as you to make the Act effective and we will move in that end as swiftly as possible but with due deliberation." Such was the assurance given by the Minister Drury to a deputation of some 250 delegates from the Dominion Alliance Convention who waited upon the Government today asking that action be taken to remove legal difficulties which hamper enactment of temperance legation.

Alliance Will Not Ask For Referendum

Special Despatch to the Intelligencer Canadian Press Limited

TORONTO, March 10—The Dominion Alliance in convention this morning unanimously decided that legal difficulties must be removed before it will ask for a Provincial plebiscite. In this the Alliance stands at variance with the Ontario Referendum Committee which was asked for a referendum. No decision has yet been reached by the joint gathering of the Dominion Alliance, Referendum Committee and Alliance Executive which began yesterday. A report of the special committee of the Executive of the Dominion Alliance was presented and passed this morning's session of the convention. The report stated that the government submitted that the present situation in Ontario is preventing the action of the government and to the prohibition forces. The Dominion Act known as Bill 24 is admitted to be an improvement on all previous acts as to make it's use at the present time inadvisable.

SIX MONTHS SENTENCE FOR IRISH EDITOR

DUBLIN, March 10—Charles Diamond, editor of the Catholic Herald, was today on a charge of inciting to the murder of Viscount French, Lord Lieutenant of Ireland and others in an article in his newspaper opened at the Old Bailey Court Monday," was found guilty. He was sentenced to six months' imprisonment.

MORE WOMEN GOING INSANE AS ACTIVITIES INCREASE

London, March 10.—Insanity is increasing among women because they are taking a much greater share in the world's work, according to a report of Dr. Edward Goodall, superintendent of the Glasgow Royal Asylum. The strain reacts mostly on professional women, he says; among men the working class are not so likely to break down. There has been a notable increase in the number of school teachers and students admitted to insane asylums.

GOUIN DONATES $10,000.

Montreal, March 10.—Sir Lomer Gouin has subscribed $10,000 to Montreal's new French University.

Immediate General Election Defeated In The Commons

MACKENZIE KING'S AMENDMENT CALLING FOR REVISION OF VOTERS LISTS AND GENERAL ELECTION DEFEATED BY MAJORITY OF 34—ELEVEN CROSS-BENCHERS VOTED WITH THE OPPOSITION.

Special Despatch to The Intelligencer Canadian Press Limited

OTTAWA, March 10—By a majority of thirty-four on division in the small hours of this morning the strength of the Government of Sir Robert Borden was settled in the House of Commons. The vote of the members of the House was 112 to 78. It was first taken on the amendment of the Liberal Opposition Leader, Hon. W. L. Mackenzie King, demanding a revision of the voters' lists and a general election. After the defeat of this amendment the House divided with the vote reversed on the main question on address in reply to the Speech from the Throne.

Eleven cross benches, largely representative of agricultural parties, headed by Hon. Mr. Crerar, former Minister of the Union Government voted with the Liberal opposition.

Important State Documents Fall Into Sinn Fein Hands

MINUTE DATA REGARDING THE GOVERNMENT'S FUTURE PLAN OF ACTION IN IRELAND CONTAINED IN VICEROY FRENCH'S MAIL CAPTURED LAST WEEK.

LONDON, March 10.— Viceroy French's mail, captured by Sinn Fein ers last week, included some of the most important State papers, the Dublin correspondent to the Daily Graphic cables. The correspondence, he adds, gives minute data regarding the Governments' future plan of action in Ireland The correspondent continues:

"The Sinn Fein leaders now claim to have arms for 200,000 men and can put 200,000 in the field. Drilling with rifles and band grenades and revolvers is constant throughout the country, and the rebels now possess machine guns.

"Gun-running is not uncommon, but the Sinn Fein organization is so watertight that only in a few cases does information leak out. The leaders claim to have enough ammunition to last them months.

"Personally, I am convinced that the Sinn Fein has the advantage of highly-skilled scientists for explosives which they are specialists.

"If a rising should come, Europe will have the spectacle of hundreds of Irish boys of 16 and 17 years of age fighting. The women also are learning to shoot. It may be safely concluded that there are Sinn Feiners among the members of the Government forces, including detectives, which accounts for the constant leakage of Government secrets to the Sinn Fein organization and the inside knowledge of the Government's plans.

FARM LABOR COMING FROM GREAT BRITAIN

Comparatively few men are showing up for farm help so far according to the weekly report of the Provincial Department of Agriculture and some of the Representatives are of the opinion that this class of labor will be scarcer than ever this spring. The Director of Colonization located at the Parliament Buildings, Toronto, reports, however, that farmers from the OM Country are already arriving in this Province in small parties and larger numbers are expected in April. A specially conducted party of two hundred persons, some experienced, some inexperienced, but all agricultural work will reach Canada every week and a limited number of these people will be available as farm laborers to those who make application.

"SAVE THE GIRLS" IS SLOGAN IN ANTI-CIGARETTE FIGHT

Chicago, March 9—"Abolish the cigarette" is one of the war cries of the International Cigarette League, organized to aid the deadly "pill" habit go by 1925, the say. Another slogan is "Save the Girl."

MOVE SNOW AT $5,000 AN INCH

Montreal, March 10.—The record heavy fall of snow has cost Montreal over $70,000. It is estimated that each inch of snow costs the city $3,000 to remove at the present rate of wages. During the last storm fourteen inches of snow fell.

Rev. Ben Spence Pays Tribute To Hearst

Matter of Importation Biggest Question to Be Discussed, He Tells Alliance Delegates

With more than 1,200 delegates from outside of the city, in addition to hundreds of delegates from Toronto church, the largest annual prohibition convention in the world will attend the convention in Massey Hall under the auspices of the Provincial British of the Dominion Alliance.

"This is a critical time in the history of the temperance movement," said Rev. Ben Spence, the Alliance general secretary. "The most important question for the convention to consider will be whether or not the Legislature should be asked to bring on a vote in Ontario on the question of stopping the importation of intoxicating liquor, and what amendments for the strengthening of the Ontario Temperance Act should be requested."

Featuring Rev. Ben Spence's annual report are the following statements:

"The past year has marked another epoch in the history of the temperance reform. It was ushered in with important happenings and crowned with glorious success.

No man in the history of the Province of Ontario has rendered more signal service to his Province and country than did Sir William Hearst.

Those three men (Drury, Raney and Nixon) who have most to do with the administration of the Ontario Temperance Act, may be said to be "bone of our bone, flesh of our flesh."

Bill 27, like the Act it amends, the (Doherty Act) is a step in advance from a prohibition standpoint.

It is a matter of great regret, that the convention (National and Liberal executive at Ottawa) should have yielded to the temptation of side-stepping.

Exposing the pleasure of prohibitionists that Mr. Drury was chosen to lead the new Government, Mr. Spence says:

"The Hon. E. C. Drury, present Premier of Ontario, is a life-long, thoroughgoing prohibitionist and he has been successful in surrounding himself with a splendid type of public servant. In this connection it would not be making invidious distinctions to mention particularly the able, fearless, conscientious Attorney-General, the Hon. W. E. Raney, and the capable, high-principled Provincial Secretary, the Hon. H. C. Nixon. We look hopefully into the future both in the way of enforcing the Ontario Temperance Act and in the making of that measure the most efficient possible agency for the suppression of the evils of intemperance.

The Board of Commerce opened an enquiry at Hamilton into charges alleging the existence of a combine among retail and wholesale grocers and certain manufacturers.

Charged With Illtreating Child

KINGSTON, March 9—Warren Hawley, R.M.D., No. 1, Enterprise, will, on March 19th be called upon to answer to a charge of inflicting bodily injuries on a child entrusted to his care by pearold ward of the Orphans' Home. The case will be heard in Napanee.

On Friday the information was laid by Inspector Robert Martin of the Provincial Children's Aid Society.

It will be remembered that the child was brought to the Kingston General Hospital about two weeks ago suffering from injuries to her back and her feet were badly frozen. After the feet were frozen, heat was evidently applied and the inspection made by the provincial detective service showed that the feet were burned.

It is said that it is one of the saddest cases, ever treated at the Kingston Hospital. The child suffering such pain that the doctors say that had a care had to be erected in the bed so as to prevent the bed clothes from touching her body.

The child a ward of the Orphans' Home, was working for Mr. Hawley at the time that it is alleged to have received the beating. As soon as the child was brought to the city, she is now in charge of the Orphans' Home made an investigation with the result that W. F. Nickle, K.C., solicitor for the Association, and Detective A. B. Boyd, of the Provincial detective services go to Enterprise and make an investigation which resulted in the case being brought before the court.

The child states that she was compelled to sleep in the loft over the shed in the cold weather.

It is stated that since the child is able to sit up but It was learned on Saturday morning, that she will be crippled as a result of having her feet frozen and burned.

Since the child has been in the hospital hundreds of citizens have visited her and brought her dainties.

It is expected that when the case is called, the child will be able to go to Napanee to give evidence.

F. W. Barrett, Children's Aid Inspector of Lennox and Addington and Inspector Robert Martin of the Provincial Children's Aid Society, were in consultation in Napanee on Friday with the result that Inspector Martin swore out the information.

HOUSE COMMISSIONS FORM ASSOCIATION

London, Ont., March 10—Representatives of Housing Commissions in Ontario cities met here today and organized an association here to appeal to the Provincial Government to continue housing operations for at least another year. The situation in the unanimous view of the delegations is more serious than a year ago and provisions must be made to assist in furnishing large numbers of dwellings in each of the places represented—London, St. Thomas, Stratford, St. Marys Ingersoll, Tillsonburg, Sarnia, Windsor, Walkerville and Woodstock.

Germans Are Looking For Trouble

French Officers Assaulted by Germans in Bremen

BERLIN, March 9—Another anti-allied incident is reported, this time from Bremen. The victims are in the Hotel Adlon incident were Irish French officers who are members of the Entente Military Commission When the officers entered the hotel in Bremen to conduct negotiations with German officers, the servants ran, the report says, sang "God Save the Queen," the singing attracting a large crowd which finally hounded the Frenchmen when they left the hotel.

Still another incident of similar nature at Bremen is reported by the Vossische Zeitung. It says that yesterday two French officers and an Italian officer stopped a man wearing a field grey uniform, supposing him to belong to the German army, when the man failed to salute them, and that high words followed, culminating in blows. A crowd assaulted the allied officers, who were considerably injured before they were rescued by the police.

House-To-House Canvass In West

Soliciting Election Campaign Funds To Oppose the Government

OTTAWA, March 10—Having learned that there is a house-to-house canvass throughout their section of the country, some Western members of the Union Government are considering the advisability of issuing a letter to their constituents urging that no attention be paid to the idea of unscrupulously agreeing to support any candidate put up at the next election by those opposed to the Government.

It is currently reported that there is a house-to-house canvass being carried on in the West at the present time, not only for the purposes of soliciting election campaign funds, but also securing information from parties canvassed that they will here and now commit themselves to the support of a policy that sets itself up in direct opposition to the Government. It is held by some that this is unfair, on the ground that if the Government's electors before an opportunity has been presented for them to secure the promises of any party in the field, especially when it is required of the people to hold in abeyance any commitment that in the future might hamper their rendering an unbiased decision when they have all the facts before them.

Now expected that final vote on Peace Treaty will be taken at Washington not later than Friday.

Former Prince Under Arrest

Hotel Adlon Culprits to Be Punished States Foreign Minister

BERLIN, March 10—According to the newspapers, the French Charge d'Affaires and Gen. Mortier, chief of the French Military Mission in Berlin, had a conversation with the Prussian Minister of Foreign Affairs, the Hotel Adlon incident. The Foreign Minister is said to have expressed his regret over the incident, and declared that the culprits would be punished.

It is added that a high Foreign Office official had visited Capt. Klein, one of the French party in the hotel at the time of the disturbance, to enquire as to his condition. The Prussian Minister is said to be under arrest at police prefecture.

The heads of the Inter-Allied Commissions have decided to refer the Adlon episode to the Supreme Council at London for official action. They deem this advisable rather than to remain the subject of negotiations between France and Germany.

For Air Mastery Of The Pacific

Giant Flying Boats Being Built by the United States Navy

NEW YORK, March 10.—The United States Navy is preparing two giant flying boats for trans-Pacific flights, the Pacific Ocean. The first flight will begin in a few days of two boats nearly 4 ins in length, it is said. It is planned to make the first trans-Atlantic flight.

The proposed route is from San Francisco to Hong Kong, a distance of 7,046 nautical miles. Stops will be made at Honolulu, Wake Island, and Guam.

It is believed here that Great Britain is constructing a great air base at Singapore for the flight so that the event is likely to be a race for air mastery of the Pacific.

A Rear Admiral now has, it is said, invented a system whereby three Liberty motors are coupled in one boat. Each of the new boats will be triplanes, with a wing spread of 140 feet a wing area of 6,000 feet, and carry a crew of 16 men. The hulls will be 67 feet long and the cruising radius estimated at 2,100 nautical miles.

GEORGE HENRY BRODER FOUND DEAD IN HOME

St. Catharines, March 9—Ton body of George Henry Broder, brother of the late Andrew Broder, M.P., was found on the floor of his bedroom in the home on Ontario street just outside the limits in St. Catharines, where he lived alone. He is believed to have been stricken with heart failure. He was a native of Huntingdon, Que., and had lived in Morrisburg for a number of years.

Last Minute Telegraph Briefs

New York Exchange

New York, March 10—Rates on demand bills for English pound sterling rose during the morning to $3.72, the highest rate since the spring of last month when it fell to $3.15. Discount rate on Canadian money was quoted at 11½ per cent. this morning.

No More Loans

Washington, March 10—Allied Governments will receive no further loans from American Government Secretary Houston announced today.

Nationalization of Mines

London, March 10—The nationalization of coal mines is the mission today declared in favor of a general strike as a means of enforcing the demand for nationalization of mines. The decision of miners body will be referred to the special trades union congress which meets tomorrow. The opinions which have been expressed by the delegates give rise to expectation that the body will decide on the continuation of constitutional means for achieving the end desired instead of resort to direct action.

Toronto Canoe Club beat Stratford in the final of the O.H.A. junior series at Toronto by 10 to 2. Stratford won at home by 6 to 5. T.C.C. thereby win the round and championship by 15 to 8.

Hundreds Dead, Thousands Homeless As Result Of Earthquake

ALL VILLAGES WITHIN A RADIUS OF SIXTY MILES OF THE CAPITAL DESTROYED — SMOKE ISSUING FROM SUMMIT—THOUSANDS OF REFUGEES.

TIFLIS, March 10.—Several hundred persons are dead and thousands of others are homeless as a result of an earthquake which destroyed Mashavi, Graksli, and other villages within a radius of 60 miles west of Tiflis. The city of Tiflis was shaken and many buildings were severely damaged.

Thousands of refugees are pouring into Tiflis. The constituent Assembly of the Republic of Georgia immediately voted 20,000,000 rubles for first aid to the sufferers.

The railway between Tiflis and Batoum was severely damaged by the earth shock, while the station there was absolutely destroyed at Gori, a short distance north-west of Tiflis. The town of Gori was practically wiped out and a hundred dead have already been recovered from the wreckage.

Twenty persons were killed at Upiajin. Smoke is reported to be issuing from the summit of the mountain where the Monastery of Gerie-Djeri stood, and two great sulphur springs have appeared.

Keep Your Feet Dry

Our stock of Rubbers is complete.

A Rubber to fit any style of shoe.

Quality the best. Prices lowest.

Adams

The Shoe Man

Nature's Mirror



When a woman is well and healthy there's sparkle in her eyes, a rose tint in her cheeks, and she has rich red blood. After taking ordinary tonic which Dr. Pierce called "Favorite Prescription," there's elasticity in every movement and a spring in her step. Love cannot be extinguished in the heart of a woman who has bounding health—but when she is pallid, dull eyed, languid, she has no magnetism nor does she appeal to any man.

SAVED A LIFE

Elmira, Ont.:—"I have a very kind feeling for Dr. Pierce's Favorite Prescription for it once saved my mother's life. When going through middle age her health failed very fast; she suffered with pain in her head and backache, in fact, she had pains and aches all through her body. She lost weight, was very nervous, would become dizzy and at times faint and fall wherever she chanced to be. This necessitated our watching her all the time, we dared not leave her alone. She was as miserable as one could be and lives. Dr. Pierce's Favorite Prescription was recommended to her. She took six bottles and was completely restored to good health."—MRS. B. E. UTTLE-GROVE. Box 223.

THE PHILOCLETE Pen, Opt. D.

REASONS

THE people whom we have served are telling others that ours is an exceedingly satisfactory eyeglass service. Our optometrist will examine the inner workings of your eye for possible defectiveness of the cornea, crystalline lens and will determine your near and far sight range. He will also discover if you have astigmatism—hence the rays of light do not converge properly upon the retina.

Alexander Kay, Opt. D

Exclusive Eyesight Specialist

YOU CAN SEE HERE FIRST anything new that has merit. However, we never permit any article of foodstuffs on our shelves until we are convinced that it's good, pure and wholesome. When you patronize this grocery you can do so with confidence as we spare no pains to insure the wholesomeness of every article of food we sell.

Phone DAY 531

334 Front St.

Is Your Kodak Ready in Case of a Flood?

We have a full line of FRESH FILM AND ACCESSORIES

Printing and Developing Promptly Done. Best Results.

The Belleville Pharmacy

THE KODAK STORE

21 Bridge Street East

Next Standard Bank.

Some men waste a lot of time trying to convince others that they are truthful.

Do as Mr. Gard

Mr. Anson A. Gard, the well known lumberman of Ottawa, called the Wandering Yankee, says in an unsolicited testimonial for ZUTOO Tablets:

"Zutoo Tablets stop my headaches so completely that I do not mind having them any more." No need for any one to suffer from headache if they do as Mr. Gard does

and take Zutoo

Settler Made Good On Small Capital

KAPUSKASING, Ont., March 10—J. P. S. Ballantyne, superintendent of the Dominion Experimental Farm at Kapuskasing, testified before the commission that he came into the north country in 1905 for railroad construction work. He had nothing then but a knapsack and $5. In 1911 he took a farm at Hearst and cleared 50 acres at a cost of $60 an acre. His farm was now rented at $600 per year and produced good crops. Thes same conditions existed at Hearst at at Kapuskasing, witness believed.

"We have the most conclusive evidence at the Dominion Farm that land clearing has a tendency to warm the soil for cultivating," said Ballantyne. He never saw a better clover country nor better crops of peas, hay and oats than those grown at the Dominion Farm, and said that twelve acres of fall wheat sown in 1918 had yielded a good crop last year.

In 1918 the Dominion Farm crops were all right, but he knew that in the same year the settlers' crops on the other side of the river were frozen.

Thomas Motthy said he coul dnot make a living at farming on less than 40 acres. He had no complaints personally, as he had received more money for his lots this winter than he expected.

Boys' $3.50 Boots All sizes

$2.69

Holmes & Murdoff

Poor Plumbing

IS DEAR AT ANY PRICE!

Our workmen are all skilled mechanics of many years' experience.

Repairs quickly and neatly done. Estimates furnished free on contracts.

Agents for famous HAPPY THOUGHT RANGES

Stoves and Tinware

Diamond & Hyde

Phone 38.

Servant In The House Allegorical Play

Treat of the Theatrical Season in Tyrone Power's Presentation of Religious Drama.

If "The Servant in the House" presented at Griffin's Tuesday night is an indication of the class of productions which the new management of the Trans-Canada Theatres, Limited, intend to present, the residents of Belleville may feel assured that a very high standard will be maintained.

Tuesday night's performance was of especial interest for several reasons. It is the first production made by the Trans-Canada Theatres, Ltd., the Montreal syndicate whose ambition it is to make the Canadian drama less dependent on the American producer. Furthermore, Mr. Tyrone Power, the star, has not only made his home in Canada for several years, but is willing to devote the remainder of his professional career to serving the interests of the Canadian drama should the field prove genuine for such efforts.

"The Servant in the House" is a reverent effort to deal with such a delicate question as the shortcomings of the church and its services, the literal acceptance of the Master's teachings as a gui dto conduct, the dignity of labor and the spirit of brotherhood. Such a remarkable play caused a decided sensation when it first appeared because of the daring experiment of Chas. Rann Kennedy to present as his two central figures a divine personage about whom the author leaves no doubt that it represents Christ in a present day incarnation, and an uncouth and profane drayman. It will be easily understood why Mr. Kennedy wrote such a play when it is known that he was early intended for holy orders but entered mercantile life and finally was attracted to the stage, that he is a serious student of the drama and of sociology and possesses a deeply religious nature inclining to the mystical.

Mr. Power in his original character of Robert Smith, the drayman, made a deep and lasting impression upon the audience. The human qualities which he imparted to the role, the careful gradations by which he illustrated the transition from the sullen interloper of the first scene to the regenerated character of the conclusion made this impersonation one that will not soon be forgotten. Another capital impersonation was that of Manson, the butler, taken by Mr. Harvey Hays, upon whom fell the task of suggesting the divine character of the servant. Although costume and make-up assisted very much Mr. Hays completed the illusion by a sustained dignity and benignity of bearing and subtle touches of gesture. These actors received ovations from the large audience which seemed desirous of hearing a few words from Mr. Tyrone Power.

The remainder of the parts are very competently filled. Mr. Edwin Foster's presentation of the Bishop of Lancashire is a capital study in episcopal worldliness. The spiritual struggles of the vicar are strongly depicted by Mr. Walter Irwin. Miss Alma Chester as the wife, Miss Cheyne Knight as Mary and Mr. Galway Herbert as fingers, the page boy, an original role, were all eminently successful in their interpretations.

MUSIC AND DRAMA

"HUMAN DESIRE"

How a patient man's love may be killed by a woman who is too cold, and how later he may find his ideal in a child of warm, impulsive nature, is told in "Human Desire," in which Anita Stewart is starred. The scenes of the picture are laid in Italy and in and around New York City. Miss Stewart has the part of a little Italian girl who has been brought up in a convent. She never has seen a real baby, yet she loves babies more than anything else in the world, and daily brings lillies which she lays in the arms of the Pramplnail Madonna, which stands in the convent where she lives. Two American women come there, and she asks them if there are lots in America, and that some of them are cold and hungry. This touches the heart of Bernice, the Italian girl, and she decides that she will go to America, and comfort the cold, hungry babies. So, after a great storm which breaks open the front door of the convent, she escapes and starts. The events that follow will be found most unusual and of unusual interest. Conway Tearle is Miss Stewart's leading man in this picture. A two-reel Big Y comedy, and three other varied plays are also being screened on the same program.

FINAL SHOWING OF ROMANCE OF TARZAN

All the mystery and fascination of life in the untamed jungles is shown in "The Romance of Tarzan" which presents the concluding chapters of the cinema version of Edgar Rice Burroughes' "Tarzan of the Apes" in seven spectacular parts. "The Romance of Tarzan" is being shown at Griffin's tonight for the last time. Troupes of wild apes, lions, tigers, leopards and an elephant of remarkable sagacity support Elmo Lincoln in the role of Tarzan, the white son of an ape Foster-Mother. A two reel Century comedy and other varied plays of interest are also being exhibited on the same program.

CONSTANCE TALMADGE

"Happiness A La Mode" is the title of the latest Select comedy featuring Constance Talmadge and Harrison Ford which is being shown at the Palace tomorrow to Saturday, matinee daily in "For the Honor of Bar X Ranch" another of his beloved blue shirted roles in which he throws his his interpretation all the power of his intense personality. Besides the five-act western drama a program of comedy and varied attractions have also been arranged for presentation.

Belleville Man Elected Director

Of Canada National Fire Insurance Co. A Progressive and Prosperous Institution

The ninth annual report of the Canada National Fire Insurance Company, with head office in Winnipeg, Manitoba, is of considerable local interest by reason of the fact that a Belleville citizen, Mr. D. Lazier, was one of those instrumental in the formation of this company nine years ago, and takes great pride in the outstanding success of the company from its inception. At the annual meeting recently held, Mr. Lazier was elected to the Board of Directors.

The ninth annual report of the Canada National Fire Insurance Company makes interesting account from several standpoints one point of interest



MR. S. D. LAZIER

being the proving that a purely Canadian company, managed by Canadians can be made eminently successful. A glance at the report shows a huge surplus to policy holders of over two million dollars, also $555,000 in Dominion Victory Bonds, and a net surplus to shareholders of nearly $100,000 after paying a dividend of six per cent.

The Canada National Fire Insurance Company is now the largest fire insurance company in Canada and the progress made by the company since its inception is a credit to the wise and progressive management of its officers. Such good progress has been made by the company during the last five or six years, the most strenuous period in the history of the country, that it is not unreasonable to expect, as the report points out, a much larger measure of success for the company in the more prosperous years yet to come.

Mr. Lazier is to be congratulated for his connection with such a live and progressive institution.

WILL AID PROSPECTORS

Cobalt, March 10.—While the first of the year saw a considerable number of prospectors in the Mining Act of the Province go into effect, it is believed that this coming season of the Cobalt camp there will see a great many further changes made.

The prospectors will come in for no little attention when the Mining Institute meets in Toronto this week in the discussion of the attitude of the Canadian Government as regards mining development and the Institute's proposal that every bona fide prospector such as is to be undertaken by the Manitoba branch.

The mining men have received an intimation that the Government proposed to reduce the recording fee to $5 per claim, and that the fee, where claims are staked by one person for another will be $15. Heretofore the fee has been $10. It is proposed to make arrangements to produce new blue prints at regular intervals, the Government to provide the facilities and to sell the prints at cost.

A third probable amendment will have to do with making assaying easier.

Diplomat outcast soul seeker

A GENTLEMAN who had held an important diplomatic Post lost his grip and sunk so low that he became an outcast.

ONE night, under the Providence of God, he met a converted fellow countryman in a certain institution. Thro' him, he was brought to know Christ.

HE has since become a worker, in the Salvation Army. He has returned to his native land to seek lost souls, and to carry on the war against sin.

308 Service Posts in this Territory. Use them!

TEMPERATURE TODAY.

Wednesday, March 10, 1920
Minimum . . . . 31 above
Maximum . . . . 43 above

Collegiate Institute To Be Discussed

Public Will Be Invited to Express Opinions Upon Projects of Board of Education.

Such a city-wide interest is being manifested in the proposed new Collegiate Institute that the Board of Education, will hold a public meeting at the City Hall on Friday evening, March 12th, at eight o'clock, to discuss the two projects mentioned. A general invitation is extended to the public to attend this meeting and take part in the discussion.

For the past year or more the need of a new school in the Coleman Ward district has been generally recognized as one of the real needs in the development of the city's educational facilities.

Of equal importance is the project to provide for the Collegiate Institute, which has been under discussion for some time, in order that advanced pupils may be properly provided for and adequate facilities furnished for technical instruction. With the operation of the new Compulsory Education Law in force and will be extended to fourteen years, while children up to sixteen must attend school at least part time, a year. It is obvious that the present High School will not be large enough for the increase in the list of scholars and, in fact, it is claimed that the accommodations at the High School are inadequate for the present demand.

As the Collegiate Institute could not be started for another year, it is believed that the time is opportune to consider the construction of this school so that the necessary plans can be prepared and approved. It will take some months to do this as the Government will have something to say in this regard, by reason of the fact that Provincial aid will be forthcoming to aid in the construction and equipment of the technical and agricultural end of the Institute.

Owing to the importance of these two permanent buildings, it is hoped that all interested citizens will attend Friday evening's meeting so that a comprehensive memorandum of the subject can be had and all views properly presented.

Poles have inflicted decisive defeat on Bolshevik 145 miles southeast of Minsk.

At WALLBRIDGE & CLARKE'S

Redpath's Quality In a Cane Sugar Syrup.

Redpath's Golden Cane Syrup has a delightful flavor and beautiful clear color—just right for table use.

In tins, at . . . . . 40c. each

At WALLBRIDGE & CLARKE'S

Pancake Flours—Tacc . . . . . 15c.
Buckwheat Flour—large and small bags.
Bulk Cocoa—a much superior quality, per lb. . . . . 30c.
Tomato Ketchup — the many good kinds—Blue Label, Clark's, etc.
Chili Sauce—Tasty and appetising.
Crushed Pineapple—delicious for jellies and salads—tins, 20c. & 35c.
New Fancy Biscuits — Shortbreads—Chocolate Varieties.
French Mustard—rich and satisfying.
Peanut Butter—jars and tins.
Delicious Teas and Coffee—more cups to the pound.

At WALLBRIDGE & CLARKE'S

SINCLAIR'S

COATS

Reflecting the Atmosphere of --Springtime--



For utility wear we are presenting a number of very interesting styles developed of a good serviceable Tweed. Sports and "dress up" needs have been given a generous share of careful attention. Since it would be quite impossible to describe their individual charms—there being so many—we must content ourselves with extending to you a cordial invitation to examine them.

WHITE CRASH.

White Turkish Towelling may be had in widths from 15 to 27 inches, in a number of qualities, priced 25c. to 60c. yard.

LINEN BATH TOWELS.

These Towels have splendid qualities, being pure grey linen in large sizes, and are thick and rough. Prices $1.50 to $2.50 each.

CASHMERE HOSIERY

—is now obtainable in a number of good qualities and in a full range of sizes, at . . . . . $1.00 to $1.85 pair

An extra fine quality in a fine Wool, heather mixture, is priced . . . . . $4.50 pair

SPRING BLOUSES

BEAUTIFUL AND VARIED.

Among the many Blouses for Spring are some very practical styles made up from Habutai Silks and Crepe de Chine in pretty striped patterns. You will be pleased with the good qualities of these Blouses and with the prices too.

Priced $4.50 to $8.00 each.

PRINTS.

—are shown in a good range of striped and flowered patterns in light or dark colors. Priced 35c. yard.

GINGHAMS.

Many pretty dresses will be made from these Ginghams and Chambrays; 27 to 36 ins. wide, at 35c. to 75c. yard.

SKIRTING PLAIDS

Plaid Skirts are again meeting with favor for Spring. Some beautiful Wool Plaids, 54 inches wide are now on display in our windows. These are priced from $5.00 per yard to $13.50 per skirt length. All Wool Plaid Skirts are shown in good styles at $17.50 to $25.00.

NAINSOOKS.

For Lingerie these Nainsooks are favored on account of their durability and fine quality. Moderately priced from 35c. to 75c. yard.

EMBROIDERIES.

When requiring Embroidery in any width from a narrow Edging to a wide one for Flouncing Embroidery you will find pleasing patterns here in good qualities.

CORSETS

A full range of Corset styles by the best makers make the choice of a Corset suited to your type of figure an easy matter. Crompton's, D. & A., C-C a la Grace, Goddess and La Diva are all included.

STORE CLOSES SATURDAYS AT 6.30 P.M.

Sinclair's



Travelling Goods

Our large assortment of Club Bags, Suit Cases and Trunks, which we are able to offer you at moderate prices, awaits your inspection.

Club Bags from . . . . . $5.00 to $45.00
Suit Cases, from . . . . . $1.50 to $30.00
Trunks, from . . . . . $6.00 to $45.00

VERMILYEA & SON

STORE OF QUALITY AND SERVICE.

264 FRONT STREET. PHONE 187



Above the Rest

is our bread—it's way ahead. Perfectly brown and crisp baked to a perfect turn without a burn. The leader around here because it measures up to the best that mother ever made.

Yerex & Sons

Phone 787. 68 Sinclair St.



ROMANCE OF TARZAN

Concluding Chapters of "Tarzan of the Apes" from the book by Edgar Rice Burroughes.

STARTLES AS IT FASCINATES

The screen's greatest epic story of adventurous love, picturing the strange events that befall Tarzan, white king of the jungle, when he follows the beautiful American girl whom he has met in the wilds, to her home amid the splendors of civilized society.

PERHAPS THE STRANGEST AND MOST COMPELLING LOVE STORY EVER TOLD.

5 OTHERS — COMEDY AND TOPICALS

USUAL PRICES

GRIFFIN'S

Last Time Tonight



HON. DR. CODY,
Ex-Minister of Education, Who Has Resigned His Seat in the Ontario Legislature.

BOY FOUND ORDER FOR $1,200,000 OF RAILROAD BONDS

New York, March 10.—In order on the Bank of Montreal entitling the bearer to $1,200,000 in railroad bonds was picked up in the street in the financial district yesterday by Harry Hahn, a 12-year-old clerk.

Xding the bookmaker item signature on the order, the youth delivered the paper at its office. A reward of $2 was given to him with the advice that "he was an honest lad and probably would make his way in the world."

Sport

HOCKEY.

O.H.A. Junior Final.

Toronto C. C. A.-10 Stratford S. C.-2

Toronto Canoe Club wins the round by 7 goals.

Pacific Coast League.

Seattle.....2 Vancouver.....0

Games Today.

O.H.A. Senior—Granites v. Kitchener.

National Pro. League—St. Patricks at Canadiens.

Pacific Coast League—Victoria at Seattle.

CURLING.

WIN FOR NAPANEE.

On Monday night two senior rinks of the Belleville Curling Club played two similar rinks at Napanee and the latter club sent two rinks to play here. The result of the round was a win for the Napanee curlers by a score of 60 to 52. The skips and totals were as follows:

At Belleville.		At Napanee.
Bellville		Napanee.
Belair	7	Berry 24
Davison	15	Lennard 13
Belleville.		Napanee.
C. J. Symons	12	Mayhew 16
R. J. Wray	18	Travers 16

By winning this game Napanee are winners of the eastern part of the Central Ontario Curling League and are the possessors of the silverware.

SPLIT AMDSHIPS

AND TOTAL WRECK

Sydney, N.S., March 10.—With the steering gear torn away and propeller blades smashed by the ice floes and the force of the gale, the Dominion Coal Company's carrier, Cape Breton, is lying a total wreck on the shore of Scatarie Island, split in two amidships, after battling for five hours with heavy seas in Saturday's storm. Her crew are all safe in Louisburg with the exception of Captain J. A. Willett, of Sydney and the first officer Pynn, who remained on Scatarie Island to superintend the work of removing personal effects and fixtures from the vessel.

The Cape Breton sailed on Friday from Halifax and near St. Esprit encountered heavy seas, which disabled her. She was blown ashore at 11 a.m. Sunday morning and was thrown so high upon the shore that the crew were able to land without difficulty.

TRIED TO ESTIFE

THE PRINCE'S GATE

Madrid, March 10.—During the changing of the guard at the palace there was great excitement when a man named Manuel Sanchez dressed in rags attempted to enter the Prince's gate. He was arrested after having resisted strenuously and was taken, shouting, to the station house.

Sanchez declared that he desired to petition King Alfonso to relieve his poverty saying he had nothing on which to subsist. It is believed the man is insane.

LATE CHIEF JUSTICE

LEFT $42,266 ESTATE

Toronto, March 10.—By the will of the late Chief Justice Sir Glenholme Falconbridge which was filed recently the entire estate of the deceased jurist, amounting to $42,266 goes to his daughter, Alma Young. The estate includes $12,000 in equity and over $30,000 in life insurance.

CALGARY'S MAYOR REFUSES

AN OFFER OF SALARY BOOST

Calgary, Alta., March 10.—Mayor R. C. Marshall has refused a salary increase of $250 offered him by the city. He is getting $5,600. The commissioners, A. J. Samis and A. G. Graves, have been given increases and their salaries are now $4,250.

Surveyor Dies From Exposure In Northern Quebec

QUEBEC, March 10—Stricken with scurvy while prospecting with a party of explorers and surveyors in the wilds of Hudson Bay, Saul Mercier, 26 years and single, of St. Gregoire, county of Montmorency, was first given what primitive aid a tribe of hunting Indians could imagine to relieve him, then driven over two hundred and fifty miles of snow-covered wilderness on a dog-sled and taken to St. Felicien, Lake St. John district, whence he came to Quebec by train.

He was given all kinds of treatment since he arrived here on Monday last but died late night. The young man had gone up north with a party of surveyors under Mr. Jean Marie Roy and was doing survey work for the Provincial Government. They went through the wild regions of Mistassini Lake Chebagoman, then further north and were due to reach the shores of James Bay, Hudson Bay region, about ten and a half months ago young Mercier fell sick with scurvy the party had left Quebec early last summer and Mercier says that he felt the sickness creeping into his system, the more he kept on the camp diet of canned and cured meats. When he took sick he stayed in camp under canvas and friendly Indians treated him, but when the malady got the better of him he decided to attempt the trip back to civilization. They started a trip the equal of which no writer of fiction ever overdid in the most thrilling tales of adventure.

They had about two hundred and fifty miles to cover through utter wilderness on dog-sleds in a season when the snow storms make dog-sled travel almost an impossibility then came the cold wave that dropped the mercury to 55 degrees, below zero in the thermometers. Still the little party of guides and friendly Indians kept on their grind of ten miles a day through the drifts, over frozen lakes, around wind-swept cliffs, and through the undergrowth of the bush.

All the while the sickness was gaining on Mercier, who would not give up the trip, but urged his companions on and on until at last, after twenty-one days of agony over the wilds of the northern snow, they struck the first signs of civilization and came to the little railroad station at St. Felicien, Lake St. John. There the sick surveyor found a slight improvement in his sad plight. From the baggage car in a cramped position on the sled and in the tents that were pitched every night, during this dreadful journey, Mercier's right leg had grown almost rigid and he found some relief when he boarded the train. He was made as comfortable as possible for his fifteen-hour ride to Quebec where his family gave him the best of care. But surgery could not undo what savage nature and hazardous travelling had done and he died last night.

Mercier highly praised his superiors in the expedition for the promptness and good care they gave him. He said that it was all part of the game and like the Pioneers of old, he smiled a disdainful smile over his plight, well knowing that the trail blazers of the north are not men and that no weakling finds a place among the splitters of the sound traditions of those to whom we owe our growing Canada.

WHOLE CITY COUNCIL

ON CONTEMPT CHARGE.

Saskatoon, March 10.—All members of the Saskatoon City Council have been served with writs of summons to appear before Mr. Justice E. Hadden in the King's Bench Court here, and show cause why they should not be committed to jail for contempt of court for failure to obey an injunction forbidding maintenance of a nuisance ground in City municipality.

The writs are returnable next Thursday. Application for commitment of the officials is instituted on behalf of the officials of Cory Council, who some time ago obtained an injunction to prevent dumping of garbage and refuse just behind the west end of the city limits.

FOCH A DEVOTEE

OF SKIPPING ROPE

Paris, March 10.—H Marshal Foch is able to maintain his alert and upright carriage, his youthful alertness, it is said due to the healthful physical exercise he takes. Every morning before breakfast he skips the rope for 20 minutes the art loved by school children, which is, according to physicians, one of the best means of maintaining the muscles of the body supple and limber. Jumping rope is also an excellent reducing exercise, it is said to the brain, too, by activating the circulation.

MONTREAL LANDMARKS GO

ON NEW COURT HOUSE SITE

Montreal, March 10—Twelve houses that were built before the year 1700 are being destroyed in the construction of the new Court House for this city. Among them is the old ware house used by the Astors two centuries ago while accumulating their great fortune in the northwest fur trade.



PALACE
Direction John & Peter F. Griffin
Last Time To-Night
CONSTANCE TALMADGE
in
Happiness a la Mode

You have seen Constance Talmadge as a Kid, a Debutante, a Married Woman and a Widow. Now see her as a Divorcee. She is charming!

LUKE COMEDY - CENTURY COMEDY - OTHERS

GRIFFIN PICTURES
DIRECTION JOHN & PETER F. GRIFFIN
Tomorrow to Saturday
Matinee Saturday at 2.30
Anita Stewart
in
"HUMAN DESIRE"



The story of a girl who loved babies and a wife who didn't. A dainty, charming and altogether different romance of modern love.

2-Reel Big V Comedy. 3 other Quality Plays

PALACE
(Direction John and Peter F. Griffin)
TOMORROW TO SATURDAY—MATINEE DAILY.
HARRY MOREY
in "FOR THE HONOR OF BAR-X RANCH."
A Crackerjack Red-Blooded Western Story, Made in Arizona.
and
SOME REALLY GOOD COMEDY AND VARIED PLAYS

Blends Democracy With Regal Pomp

Good Clothing Without Pretension, Keynote of Legislature Opening.



TORONTO, March 10.—In some residences persons may have been led to expect from anticipatory notices, the attendant throngs that witnessed the opening of the fifteenth legislature of the province of Ontario did not come dressed for the most part in knee and kitchen aprons. There was in fact no noticeable departure from the efforts of recent years to attach to the ceremony as much of the perfection of fashionable society as possible. The precincts of the legislative chamber were never more crowded and there must have been twice as many invitations issued as the floor of the House and galleries could hold.

The members' seats and emergency benches were given up to ladies, who were all in their best bib and tucker. The ultra-fashionable note was not detected in a single instance.

The members of the U. F. O. Cabinet in a procession led their wives ceremoniously to their seats, and this incident contributed the only slight suggestion of Cavalleria Rusticana that the new order can be said to have struck.

There were crowded together representatives of certain good looks, mutually comeliness and the beauty of the whitehaired womanhood. Certainly the most lovely type of the old order was that was the widow of the late Rev. Dr. Bewart, who sat at the desk of her son, the leader of the opposition. Everywhere, when she entered, escorted by an aide, was greeted with an inspired burst of applause by those who expected the gubernatorial household to come in all together. The general majority of the ladies were bobs, but a few displayed their attractive hair dressing.

Fair Weather Omens.

Premier Drury wore a morning suit, but Hon. R. H. Grant had donned the more formal Prince Albert. The other Ministers came in business suits of dark color. The leading members of the different groups greeted each other with heartiness and all omens seemed to indicate fair weather for the session.

The judges of the province turned out in stronger force than is their custom. The three octogenarians, Meredith, Mulock and Maclaren, sat together. Justice Riddell made himself public to the ladies and Justices Sutherland, Ferguson, Rose, Hodgins, Masten and Lennox mixed in among other dignitaries. Bishop Sweeney was the most prominent churchman present, and Mayor Church, who came late, had to put up with standing room only.

Across the narrow aisle from Chief Justice Meredith sat License Commissioners Flavelle and Dingman, but others more exalted soon claimed their places and they fell to the rear.

J. J. Morrison, E. W. B. Barnaby, Col. John Z. Fraser and the clerical men of the U. F. O. did not emerge from the backrooms of the picture. James Simpson and J. T. Marks were also visible above the fur horizon.

Hon. Nelson Parliament, when he appeared in his cocked hat and white gloves after election as Speaker, was as to the manner born and spoke his thanks for the honor conferred upon him in a pleasing even voice.

His Honor Lieutenant-Governor Clarke also functioned perfectly. His manner is easy and his voice clear but rather low. Though surrounded by a brilliant staff of officials he needed less may be said to have united a little of the democratic with the regal about it.

On the whole the ceremony was not less spectacular than previous occasions; it attracted a larger crowd, and, like the [illegible] closing of Government [illegible] farmers, was as a social [illegible] a plausible promise of [illegible] provement upon the old order.

WITHDREW MEMBERSHIP

Washington, March 10.—Because he is interested in the oil industry, and the United States Shipping Board will have to purchase fuel oil, Louis Titze today asked that his nomination as a member of the board be withdrawn.

Invincible Rubber Boots Best in Canada.
Holmes & Murdoff
Agents. Bridge St.

McFEE'S EYE TALKS

NO GUESS WORK ABOUT OUR EYE EXAMINATIONS

THE condition of your eyes may decide your future. Better look after them if they are giving you any trouble at all. If children's eyes are not perfect it will interfere with their schooling. Examine the eyes of every member of your family whose vision is not perfect. It may save a lot of trouble later on.

ANGUS McFEE OPTOMETRIST MFG. OPTICIAN

Rubbers
"Miner Brand." First quality only.
Women's $1.00; any style
Men's $1.25
Rubber Boots for the family.
Holmes & Murdoff
Bridge Street.

It's Positive

THERE is no question but that better bread makes for better health. That baking at your store is nothing just as old stand in your way of producing your bread at home. Our bread stands for health it is the same and address and we can prove that. Remember to order it by name.

Warren's Bakery
Phone 398
10 GORDON ST.

ARENA TURNBULL'S
BAND
Monday, Thursday and Saturday Nights

ENGLISH Marrowfat Peas for boiling
1 lb. 2 lbs. 25c
2 lbs. 45c
Charles E. Bishop & Son
192 FRONT ST. PHONE 588

PLUMBING
SAFE PLUMBING
Fee Your Money Back
None but the Best
GARN E. DOBBS
"WE DO IT RIGHT"
Office and Workshop, Bridge Street
STEAM FITTING

PILES
Dr. Chase's Ointment will relieve you at once and permanently cure Itching, Blind, Bleeding or Protruding Piles. 60 cts. a box, at all dealers or Edmanson, Bates & Co., Toronto. Dr. Chase's Kidney-Liver Pills 25 cts.

A politician who is always advancing is usually progressive.

He who is unable to collect his wife's big bills is in tough luck.

Daily Intelligencer.

Published every afternoon (except Sunday) for The Intelligencer Printing and Publishing Company (Limited) in the City of Belleville, County of Hastings, Province of Ontario, at their office, 37 Front street, Charles James Sewell, Publisher.

RATES OF ADVERTISING: Measurement, Agate, 14 lines to the inch. Display, or Classified, 4 cents per line for first insertion; 3 cents per line for each subsequent insertion. Contract rates on application. Reading notices, 10 cents per line each insertion. Condolence, Resolutions of Societies, Cards of Thanks, etc., 2 cents per word. Minimum charge, 50 cents. Births, Marriages and Deaths, 25 cents each insertion. Special position, 25 per cent. extra. Classified, 1 cent per word, minimum charge 25 cents. Contract rates upon application. Business notices, 10 cents per line each insertion. Legal notices, 10 cents per line first insertion; 5 cents per line each subsequent insertion.

SUBSCRIPTION RATES: Daily Edition—One year delivered in city, $5.00; one year by mail, $4.00; six months by mail, $2.25; three months by mail, $1.25. Semi-Weekly Edition—One year by mail, $1.50; one year to U.S.A., $2.00. Weekly Edition—One year by mail, $1.00; one year to U.S.A., $1.50. Postage to Great Britain and Ireland, per month, 25 cents. All subscriptions are payable in advance at the office of publication, or to our local newsboys.

OLD TOM MORRIS, OF NEBRASKA.

Nebraska has a rival for that Kentucky mountaineer who is said to be 131 years old. Nebraska's candidate for the honor of being the oldest man in America, if not in the world, is only 125 years old. It is said that he has the old family Bible containing the record of his birth on January 15, 1794, besides other records and proofs. It would seem then, if reports are true, that his age is not a matter of tradition; it is an authenticated fact.

Old Tom Morris, of Westerville, Nebraska, is the man Nebraska puts forward as the oldest man in America. According to a Chicago writer, he has lived in Westerville 33 years. He lived in Harrison county, Missouri, four years; Streator, Illinois, and Blackstone, Illinois, sheltered him for ten years. He was born in Berrew, Montgomeryshire, North Wales, and he remembers when the Duke of Wellington won the Battle of Waterloo from Napoleon.

"The only reason I was not with the English at Waterloo was because of an accident to my foot which made me lame for life," Morris used to say. "I wanted to enlist, but the army wouldn't have me. I was lame."

Morris always regretted his inability to be at Waterloo more than anything in the 125 years of his life, except the death of his sweetheart.

According to the result of a number of investigators into claims of extreme old age, doubt is thrown upon all claims to be over one hundred years old; in fact some investigators say that not one claim of a man or woman living to be over one hundred years old has been substantiated in this generation.

Old man Schell, the Kentucky mountaineer who has been exploited as 135 years old, is found upon investigation and examination of records to be only ninety-seven. As a 135-year-old he was a valuable freak-attraction for sideshows and fairs; as only 97 he will lose his drawing power.

Barnum was right when he said the American public delight in being humbugged—and also that "One was born every minute." However, it looks as if the real sure enough crop of hundred-year-olds was getting thin on top.

AIR PATROL TO PROTECT FORESTS.

One of the peace-time uses of aircraft is for forest fire patrol. In the United States, experiments have been carried out in some of the Western states, under an arrangement between the Air Service and the Forest Service. These trials produced such promising results in the prompt discovery and reporting of fires that a greatly enlarged program for the current year is under consideration.

Col. H. H. Arnold, of the United States Air Service, has presented to his Government a report recommending that an air patrol be inaugurated to cover all lands, Government, state and private, in western Wyoming, Montana, Idaho, Washington, Oregon and California. This would require five complete observation squadrons of 18 planes each, or 90 planes, with pilots, observers and complete squadron equipment, each plane to be equipped with radio sets for sending location of fires discovered, and two planes in each squadron to be equipped with wireless telephone sets and cameras. Operators for wireless stations at bases and sub-bases, and the establishment of pigeon lofts at bases and sub-bases would also be required.

A resolution of the Western Forestry and Conservation Association points out that the use of airplanes to protect the nation's forests gives opportunity for the training of pilots and observers, while serving a purpose which, in itself, fully justifies the expense involved.

The experiments along this line in Canada have been comparatively limited, being confined, during the past summer, to two seaplanes loaned by the Dominion Government to the St. Maurice Forest Protective Association. The Quebec Government has also co-operated by aiding the work with a cash grant.

In Canada, the whole question of the Dominion Government's programme of air services is under consideration by the Aid Board. As the possibilities and limitations of peace-time uses of aircraft have been by no means fully demonstrated, it is logical that the Dominion Government should take the lead, in co-operation with the provinces, as to services of an essentially public character. Experimentation and demonstration are essential if this wonderful new development, resulting largely from the war, is to play its full part in the peace-time development of Canada.

CRISP COMMENT

The weather man seems determined to sacrifice all of his friends.

× × ×

This isn't lamb weather, but something which sounds similar, but acts entirely different.

× × ×

Landlords are not inclined to make many repairs to their houses, but they will all make additions—to the rent, says an exchange.

× × ×

A journalist is one who makes things to put in the paper; an editor is one who keeps things out of the paper, says one who knows.

× × ×

The difference between this and the old fashioned winter is that the old fashioned kind used to end sometimes, says the Steve Man in the Montreal Herald.

× × ×

Hardwood flooring went up again in price this week, but there's this to be said, that the more it goes up the less there will be go down, says the Toronto Star.

× × ×

The actions of the Germans who made a mass attack upon one French officer in a Berlin hotel dining room indicated that they are still brave fighters when the odds are in their favor.

× × ×

Mlle. Gaby Deslys' will provides for a life payment of 18,000 francs (nominally $3,600) annually to Mr. Harry Pilcer, the dancing partner with whom she scored her greatest triumphs.

× × ×

The spirit of leniency shown by the Allies in dealing with the Turkish question has evidently been interpreted as weakness by the Turks, who are showing by their ugliness that the only thing they respect is force.

× × ×

Belleville ratepayers are not fully aware as yet how much money was sunk in the very much mismanaged civic fuel experiment. When the full extent of this disastrous experiment is made known it will be well to remember some of the caustic comments made at the time in reference to The Intelligencer's stand upon the question and the personnel of the commentators. The ratepayers "Want to Know" how much money was squandered in the civic fuel experiment, and they have waited a long time for the information.

Among the vacant positions to be filled by the Drury Government is that of the Chairmanship of the T. & N. O. Ry Commission rendered vacant by the resignation of Mr. J. L. Englehart. Many names have been mentioned for this position, but the Government can hardly do better than elevate Commissioner Geo. W. Lee to the position of Chief Commissioner. Commissioner Lee resides in the North Country, is familiar with every phase of the business of the T. & N. O. Ry, and by his ability, courtesy and fair dealing has won the respect and esteem of all who have dealings with the Ontario Government Railway.

OTHER VIEWS

Hope Not Dead
(Hamilton Herald.)

In any event—even if the resolution asked for were adopted by the legislature—it is not at all probable that a referendum would be submitted to the people this year. Opposition will not become "bone dry" yet for awhile.

Hard on The Gamblers
(Toronto Mail and Empire)

The United States Treasury Department has decided that gambling winnings are to be included in income returns but that gambling losses are not to be deducted. In other words, the Government recognizes nothing but a sure thing.

Canadian Production
(Financial World, New York)

Canada has been brought to a high state of intensive and diversified production, both in agriculture and industry.

Maintaining a Highway
(Hamilton Spectator)

To the many who contributed so liberally in fines to the Toronto-Hamilton highway courts during the past year, it will come as a surprise to be informed that their donations fell over $12,000 short of meeting maintenance costs.

The Habits of Centuries
(London Daily Telegraph)

America will be a more astonishing country than ever if this law remains permanently in force, and if—which is another proposition—it is strictly administered and penalties observed —Idiots upon which our New York correspondent expresses considerable doubt. It may possibly render the American people more efficient and effective than before, but whether it will make America a pleasanter place to live in remains to be seen. "Fiat experimentum in corpore aliena." We shall be well content to watch for a while before rushing to follow so drastic an example. The world has not been slow for countless centuries evidently to throw off so confirmed a habit at the bidding of Transatlantic fanatics. We like to remember the gentle rebuke offered by an Anglican Bishop to an intemperate advocate of prohibition. When he said: "And you think that claret is one of the good creatures of God."

The Poet's Corner

SOME DAY

London Daily Mail

Courage, brave heart, for though the cost of ointment,
Even a thin salt will be homely tweed,
Be far beyond your humble powers of payment,
The wind is tempered to the shorn lamb's need,
Though kindly hills grow noticeably steeper,
And hope proclaims that clothing may be cheaper
Some day.

What though at eve, your daily labor ended,
Weary with bodily or mental strain,
Your last poor energies must be expended
In fighting for a place within the train,
Even amid the racing motors' clang and clatter,
Remember, as you wildly lurch and sway,
There may be a strap for every hanger
Some day!

And taxes, it may be, shall yet be lighter,
Though nought be left by them to tax at all,
And grants of peace on earth be somewhat brighter
And Bolshevism totter to its fall.
Our leaders' pledges may be honor-bound,
Our land made fit for heroes from the fray,
Ah! that time arrives it will be truly
Some day!

A Laugh or Two

It isn't what a man is going to do that adds to his bank balance.

A man's idea of a dull time is to play cards with women and nothing up.

The Tragedy.

"Oh, why was I born an actress?"
"You weren't, dearie."

Nearest To It

Old Rudleigh was a very keen angler and declived in making up his own baits to lure his finny prey to destruction. He was a very hopeful sort of chap, you know.

One day while staying in a fishing hotel on the Highlands, he asked the maid, Christine, if she could get him a horsefly.

The girl eyed him in wonder, so he repeated his request, adding:

"And you have never seen a horsefly, Christine?"

"Na, I dinna" replied the girl. "But since I saw a coo jump o'er a precipice."

Ma's Wail

Ten years ago a dollar bill would buy
A ribroast big enough to choke a whale
But prices now are such—well, I grow pale
When I start out with even three to fill
To get some good pork chops, for fear some sly
Old butcher's boosted prices. Surely they'll
Come down next year. Some stuff will be cheaper.
It's all that's left for women such as I,
My Mary's clothes are something awful, too
And John's in college where it costs so dashed
Poor Will's distracted with the bills —Gets blue
And says he fears we'll have to move from here
I've slipped aside a hundred fifty
To get that suit at Vanderveer's you know.

Not So Shocking Now

Edith—Ever dream of appearing in public in your night dress? Isn't it shocking?

Maud—It used to be before our ordinary clothes got so skimpy.

Some Limb of a Comp. Did This

Parish Magazine—"In our last number for "Bible in legs" read "Bible in days."

How to Keep The Cook

"Wanted, young cook-ider for house-parlormaid's work; cook kept."—Yorkshire Post.

"Repairing or Hiding?"

"It was said that Mr. Wendler had been suffering from a nervous breakdown and had been under the car of a physician for some time."

Playing Safe

Miss Oldbride: It is very strange Not one of my male friends has called on me since New Year's Day."
Miss Youngbride: Nothing strange about it; this is leap year.

A Modern Predicament

"My dear, you are not dancing."
"No—most provoking. I mislaid my partner at Paddington, and he hasn't the faintest idea where the dance is."
—London Punch.

The Change

She (during the quarrel): You used to say before our marriage that I was your inspiration.
He: Yes, and now you're my exasperation.

Always the Same to Him

"Your wife seems like a different woman since you've been speaking."
"That so? I'm afraid I don't know the other."

"Can you support a family?"

The cautious father cried,
"I only wanted Emily."
The wise young man replied,
"Why, she's all I'm after."

Why She Was Quiet

disabused: "That new maid is certainly quiet. One would never know that she was about the place."
Wife: "She isn't. She left this morning."

EDITOR CHARGED WITH INCITING TO MURDER

London, March 10.—The trial of Charles Diamond, editor of the Globe Herald, charged with inciting to the murder of Viscount French, Lord Lieutenant of Ireland, and others, on an article in his paper, began at the Old Bailey today. The trial is an outgrowth of the attempt to assassinate Viscount French, on December 19 last.

ALLOW GEDDES £17,500 AS ENTERTAINMENT FUND

London, March 10.—The British Ambassador at Washington will hereafter receive £20,000 yearly. His salary will be £2,500 and entertainments allowance of £17,500. Premier Lloyd George made this announcement in the House of Commons yesterday afternoon. Sir Auckland Geddes was recently appointed to this post.

COMPLETELY GRIPPLED

Terrible Experiences of Mr. J. Murray

"It is seldom that anyone who has been continually exposed to every weather, as I have been, can not contract some form of Kidney or Rheumatic trouble. In many cases, cold, settling in the kidneys, weakens those important organs that they are unable to filter the waste and poisons out of the blood. The latter is carried throughout the body, settling in the joints and accumulate in the joints, with consequent rheumatism, stiff joints, sciatica, backache, lumbago, sciatica, neuralgia, constipation, terrible pains in the back, sides and head. These ills can all be made right by Gin Pills, a fearless, safe and sure relief. Read what Mr. J. Murray has to say:—

"I have been crippled up so completely that I could not stand. Stuck was out of the question. A few doses of Gin Pills put me right. I cannot praise Gin Pills too much, and every home should have a box."

Gin Pills can help you. If you suffer from backache, or have that tired feeling of laminide, with feeling specks before the eyes, highcolored urine, stone in the bladder and general debility, get Gin Pills at once. At all druggists or dealers, 50c. Money refunded if you are not relieved. A sample large enough to demonstrate its value, free on request.

National Drug & Chemical Co. of Canada, Limited, Toronto. United States Address, 144 Drs-Co. Long Main St., Buffalo, N.Y. 258

INTERNATIONAL NICKLE GETS FLIN FLON MINE

The Pas, Man., March 10—Definite incorporation has been completed and its dismantle the Mandy mine and take the machinery and equipment valued at $200,000 to the Flin Flon property. Fifty teams have been placed on the trail to transport this outfit a distance of ten miles to the great sulphide mines and to carry in supplies from this point. This salvaging of mining machinery is the strongest proof of the sale of the Flin Flon to the International Nickle Company of Canada.

Blood Poisoning

Hamlin's Wizard Oil a Safe First Aid Treatment

How often lockjaw and blood poisoning result from the neglect of a slight scratch or little cut! Hamlin's Wizard Oil is a safe and effective first aid treatment. It is a powerful antiseptic and should be applied immediately to wounds of this kind to prevent danger of infection.

It is soothing and healing and quickly drives out pain and inflammation in cases of sprains, bruises, cuts, burns, bites and stings. Just as reliable, too, for stiff neck, sore throat, coughs, canker sores, earache and toothache.

Get it from druggists for 30 cents. If not satisfied return the bottle and we will refund the money.

Ever constipated or have sick headache? Try Wizard Liver Pills, pleasant little pink pills, 30 cents. Guaranteed.

AFTER SHAVING

Heal the Skin and Prevent Infection with "ABSORBINE JR."

The most wonderful thing, most effective skin lotion you can use after shaving is one you can make at home by adding one ounce of "ABSORBINE JR." to a quart of water or witch hazel.

To rub this lotion over the face after shaving is a luxury indeed. It takes away all soreness—prevents pimples and inflammation—heals the skin—and prevents infection.

"ABSORBINE JR." in water makes an excellent mouth wash. It thoroughly cleans the mouth, destroys germs, and prevents decay; fine for the teeth and gums.

$1.25 a bottle—at most druggists or sent postpaid by W. F. Young, Inc., Lyman Building, Montreal. 33



BANISH THAT BUNION
A Trial Offer Proves

FAIRYFOOT will banish bunion, enlargement, soreness, inflammation, redness, pain. No matter how many years you have suffered, no matter how many remedies you have tried, no matter how many operations you have submitted to, pads or protectors you have tried without relief, FAIRYFOOT will give you instant relief. FAIRYFOOT is simple—it is invisible—it is inexpensive—it is guaranteed to relieve you or your money back. Don't suffer another day. FAIRYFOOT banishes pain instantly—eliminates enlargement—reduces the bunion to its natural contour—makes walking a pleasure. Don't delay—get FAIRYFOOT from your druggist or from us today. Send no money. Just write us and we will send you a trial treatment free. Send no money required. Do not delay. Write today. Address FAIRYFOOT Co., 1000 Fairyfoot Building, Montreal.

OSTROM'S DRUG STORE
213 FRONT ST.

COLORITE
Your Last Year's STRAW HAT
Costs You 30c.
Saves You Dollars
OSTROM'S DRUG STORE
"The Best in Drugs"

Churchill & Speer
Successors to Wm. Thompson Co.
Funeral Directors and Embalmers
Exclusive and Efficient Service
Phones: Night and Day—47-257-300

Cook's Cotton Root Compound.

A safe, reliable regulating medicine. Used by thousands of ladies. Don't be deceived by dangerous imitations. Ask your druggist for it. Three degrees of strength, No. 1, No. 2 and No. 3. Sold by druggists, or prepaid on receipt of price, $1.00 per box. Write for free booklet. THE COOK MEDICINE CO. TORONTO, ONT. (Owens) Walkerville

Belleville Business Directory

The professional fraternity of our city will find under this head an exceptionally advantageous investment, the returns likely to be obtained making the extremely moderate rates but nominal. By consulting our price list in another column or calling at The Intelligencer business office, full information may be obtained.

INSURANCE

Fraser Buildings — 75c. to $1.00 per 100.
Brick Buildings—50c. to 75c. per $100. Reduction of 10c. for lightning rods or metal roof. Why pay higher rates when you can get cheaper rates and company guaranteed?
Bring in your policies and let me quote many rates before you renew your insurance.

CHANCEY ASHLEY
239 Front Street - - - - Belleville

FIRE, LIFE, AUTO & ACCIDENT
Fair rates, and the best English, Canadian and United States companies.
Your business will receive prompt, careful and expert attention.
Insure with
THE H. J. K. KETCHESON CO., Ltd.
H. Freeman Ketcheson, Mgr.
26 Bridge Street,
Telephone 228. Belleville, Ont.

PONTON & PONTON
Barristers, Solicitors, Notaries Public, Commissioners.
Offices: Ponton North Bridge St.
Solicitors for the Merchants Bank of Canada, the Bank of Montreal, and the Town of Deseronto. Money to loan on mortgage.

W. N. PONTON, K.C.
H. D. PONTON.
Offices: Belleville and Stirling.

JOY HIGGS
TEACHER OF VIOLIN
Studio: 231 William St.
Phone 748.

Manly MacDonald

A.R.C.A., O.S.A.
PORTRAITS
Classes in Drawing and Painting.
Studio—219 Front St.

GEO. A. REID
GREAT-WEST LIFE
District Agent.
BONDS BOUGHT AND SOLD
Office: 3 Campbell St.

R. H. KETCHESON
Agent for
Live Stock Insurance; Canadian Fire Insurance Co.; Inter-State Queen Fire Insurance Co.; York Railway Accident Insurance Co.

REAL ESTATE.
Insurance—Life and Fire.
Estates Managed.
Debentures Bought and Sold.
J. C. McCARTHY
279 Front St., Belleville.

WM. CARNEW.
Barrister, etc.
County Crown Attorney.
Office: Court House Building.
Phones: Office, 238; House, 435.

PORTER, BUTLER & PAYNE
Barristers, Solicitors, Notaries Public, Etc.
E. Guss Porter, K.C., M.P.; E. J. Butler; Chesh. A. Payne.
Money to loan on mortgages and investments on
Solicitors for Union Bank.
Offices: 219 Front St., Belleville, Ont.

J. D. COLLIP
FLORIST
CUT FLOWERS IN SEASON
Wedding and Funeral Designs a Specialty.
Night Phone 175. - - Day Phone 286.

A. BLANCHARD, C.A.
Auditor, Assignee, Liquidator.
Address: 277 Church St., City;
Box 265, North Bay, Ont.

ARCHITECT.

BEAUMONT JARVIS
ARCHITECT AND ENGINEER
Temporary Office: Springer Lock Works.
Phone 628. Belleville, Ont.

HARDWOOD FLOORS
When you require anything in the line of Hardwood Flooring get my prices before placing order, as I keep all varieties in stock and price right.
ARTHUR A. SILLS
Telephone: 165; 454.
R. F. D. 5, Belleville.

ASELSTINE'S
MOTOR BUS AND AUTO LIVERY
TWEED AND BELLEVILLE
Motor Bus leaves Tweed for Belleville at 7.30
Arrives in Belleville at - - - - 9.45
Leaves Belleville at - - - - - 3.30
ASELSTINE'S TRANSFER
Phone 229 - - - Belleville

MALCOLM WRIGHT
Barrister, Solicitor, Notary Public, etc.
Office: 15 Campbell St., Belleville.
Money to loan at lowest rates.

C. J. HALLIDAY
ARCHITECT AND BUILDER
Designing, Planning and Estimating. Plans made to suit requirements of the Ontario Housing Committee a specialty.
213 George St.

MIKEL & ALFORD
Barristers, etc.
Solicitors for the Molsons Bank.
W. C. Mikel, K.C. G. Alford.
Offices: Belleville and Trenton.

QUINTE LAUNDRY
Work done by the Quinte Laundry is guaranteed to be satisfactory in every way. Shirts, Collars and Cuffs our specialty. Family work done by the month.
W. VALLANCE, Mgr. Phone 239.

CANADIAN NATIONAL RAILWAYS
Effective Oct. 5, 1919.

Departures:
For Toronto, Port Hope, Cobourg and Trenton—3.10 a.m. (daily), 7.00 a.m. and 5.15 p.m.
For Maynooth and Bancroft—7.00 a.m.
For Kingston, Tweed and Yarker—7.55 a.m. and 1.25 p.m.
For Napanee, Deseronto and Yarker—7.55 a.m., 1.25 p.m. and 9.35 p.m.
For Picton and intermediate points—7.00 a.m., 12.25 p.m. (with Coe Hill connection) and 6.35 p.m.
For Trenton—3.10 a.m. (daily), 7.00 a.m., 12.25 p.m., 5.15 p.m., 6.30 p.m., and 9.35 p.m.
For Smith's Falls, Ottawa and Montreal—3.10 a.m. (daily) and 1.25 p.m.

Arrivals.
From Toronto, Port Hope, Cobourg and Trenton—2.10 a.m. (daily), 1.30 p.m. and 8.55 p.m.
From Maynooth and Bancroft—6.00 p.m.
From Kingston, Tweed and Yarker—8.15 p.m. and 8.55 p.m.
From Yarker, Napanee and Deseronto—7.00 a.m., 5.15 p.m. and 4.3" p.m.
From Picton and intermediate points—7.55 a.m., 12.10 p.m. (with Coe Hill connection) and 6.00 p.m.
From Trenton—8.15 a.m., 1.25 p.m., 6.00 p.m. and 9.35 p.m.
From Smith's Falls, Ottawa and Montreal—3.10 a.m. (daily) and 5.15 p.m.

GRAND TRUNK RAILWAY
Time of Departure from Belleville Going East.
No. 16: 12.25 a.m.—Mail train, daily.
No. 16: 1.56 a.m.—Fast train, 6per, daily.
No. 4: 11.10 a.m.—Mail and Express, daily.
No. 14: 12.11 p.m.—Express, daily.
No. 28: 5.35 p.m.—Local passenger, daily except Sunday.
No. 29: 7.34 p.m.—Passenger, daily except Sunday. Connects with Tweed at 8.30 p.m. and arrives at Belleville, 8.25 p.m.
No. 1: 3.00 p.m.—International Limited, daily.
No. 7: 4.58 p.m.—Daily.
No. 27: 11.40 a.m.—Passenger, daily except Sunday.
No. 13: 4.32 a.m.—Limited express.
No. 19: 2.16 a.m. mail daily.

BELLEVILLE and MADOC.
Going North.

	Leave	Ar. Madoc
Mixed	7.00 a.m.	11.50 a.m.
Mixed	12.10 p.m.	1.50 p.m.

Going South.

	Arrive.	Lv. Madoc
Mixed	11.25 a.m.	2.30 p.m.
Mixed	10.30 a.m.	8.00 a.m.

BELLEVILLE AND PETERBORO
Going West.

	Leave. Ar. Peterboro
Mail	5.30 a.m. 8.00 a.m.
Passenger	5.45 p.m. 8.30 p.m.

Going East

	Arrive. Lv. Peterboro
Mixed	11.00 a.m. 8.35 a.m.
Mail	4.45 p.m. 7.30 p.m.

None of the above trains run on Sunday.

Timetable effective June 4th, 1918.

Train 11	READ DOWN Train 21	Train 23	STATIONS	Train 12	READ UP Train 22	Train 24
1.25 a.m.	12.12 p.m.	11.30 p.m.	Lv.	Ottawa	Ar.	1.30 p.m.
1.55 a.m.	12.42 p.m.	12.00 p.m.	Ar.	Belleville	Lv.	12.55 p.m.
2.00 a.m.	12.47 p.m.	12.05 p.m.	Lv.	Belleville	Ar.	12.50 p.m.
2.15 a.m.	1.02 p.m.	12.20 p.m.	Ar.	Trenton	Lv.	12.35 p.m.
2.15 a.m.	1.05 p.m.	4.00 p.m.	Ar.	Detroit	Lv.	12.30 p.m.
	8.45 p.m.	8.45 p.m.	Ar.	Toronto	Lv.	5.30 p.m.

S. BURROWS, AGENT, BELLEVILLE

Have The Intelligencer Sent To Your Home Address

The Perfected Blend of Ceylon's Finest Tea

Here is a new tea—the best value the world produces. Lanka—the perfected blend of the finest tea that grows in the hill gardens of Ceylon. It is blended with supreme skill—the flavor is incomparable. That rich sparkling color, the delicious bouquet, proclaim the perfection of Lanka.

But, although this superlative fine tea hasn't an equal, it costs no more than other good tea. The price of Lanka is but 75 cents a pound. Practically every grocer can fill your order for Lanka Tea. They have seized the opportunity to supply their customers with a tea which surpasses all expectations, that can't be equaled. Because it is imported direct with a saving of freight charges and duty we are able to offer it at a popular price.

Lanka Tea is imported and packed by

WM. BRAID & COMPANY
Vancouver, Canada

LANKA TEA





The Way to the West

DAILY SERVICE
Lve. TORONTO (Union Station)
9.15 P.M.

WINNIPEG BRANDON REGINA SASKATOON — CALGARY EDMONTON VANCOUVER VICTORIA

The National Way

STANDARD TRANS-CONTINENTAL TRAIN EQUIPMENT THROUGHOUT, INCLUDING NEW ALL-STEEL TOURIST SLEEPING CARS.

Sun. Mon. Wed. Fri.—Canadian National all the way.
Tues. Thurs. Sat.—Via G.T., T. & N.O., Cochrane to Ioose C. N. Rys.
Tickets and full information from nearest Canadian National Railways' Agent, C. H. GRIFFIN, Agent, Belleville or General Passenger Department, Toronto.

Industrial Department Toronto and Winnipeg will furnish full particulars regarding land in Western Canada available for farming or other purposes.

Canadian National Railways

Handle 2,800 Tons Of Nickel A Day

Sanitary Drinking Fountain and Shower Baths in Canadian Nickel Mine

The great underground industrial system by which a daily average supply of 2,800 tons of the world's greatest nickel deposits are extracted and hoisted to the surface at the Creighton Mine, Sudbury District, by 1,300 men working on eight-hour shift, was intimately described by Mr. J. C. Nicholls, general superintendent of the International Nickel Company, Limited, of Canada, in an illustrated address, before the Canadian Mining Institute at Toronto. The subterranean views of the mine showed that it was a sort of little industrial world in itself, where, in addition to all facilities having provided for the most scientific and expeditious mining operations, every precaution is taken to ensure the maximum of comfort and safety to the men who make possible commercial utilization of an international used mineral on which this country has practically a universal corner Sanitary drinking fountains and other conveniences are provided hundreds of feet beneath the earth while overhead are waiting-rooms at the head of mine shafts, a dressing-room with hot and cold water and shower baths, a hospital modernly equipped with X-ray apparatus, and other up-to-date surgical and clinical accessories a clubhouse with reception room and dancing parlor and numerous other facilities and accommodations.

DANDRUFF SOON RUINS THE HAIR

Girls—if you want plenty of thick, beautiful, fluffy, silky hair, do by all means get rid of dandruff, for it will starve your hair and ruin it if you don't.

It doesn't do much good to try to brush or wash it out. The only sure way to get rid of dandruff is to dissolve it, then you destroy it entirely. To do this, get about four ounces of ordinary liquid arvon; apply it at night when retiring; use enough to moisten the scalp and rub it in gently with the finger tips.

By morning, most if not all, of your dandruff will be gone, and three or four more applications will completely dissolve and entirely destroy every single sign and trace of it.

You will find, too, that all itching and "digging" of the scalp will stop, and your hair will look and feel a hundred times better. You can get liquid arvon at any drug store. It is inexpensive and four ounces is all you will need, so don't bother how much dandruff you have. This simple remedy never fails.

Million Pairs Of Shoes Are Needed

Destitute Jewish Children of Eastern Europe Use Rags to Protect Feet From the Cold.

A million pairs of shoes are needed by the destitute Jewish children of Eastern Europe today, according to reports received by the Canadian Jewish Relief Committee from relief workers abroad.

At least that many of the helpless and hungry Jewish youngsters of Eastern Europe are absolutely without footgear of any kind, these relief agents say. Thousands of others have rags sewn around their feet in lieu of shoes.

Several carloads of shoes that formerly belonged to allied soldiers in France were purchased there by the Joint Distribution Committee of Funds for Jewish Sufferers from the War for the Jewish women of Eastern Europe. But it was impossible to buy the shoes in the sizes that could be worn by the children, and all others sold in Europe are at a prohibitive price. So a million youngsters are starved during the hard winter of Eastern Europe.

There is a great lack of every conceivable kind of clothing, as well as shoes. In Siberia, a common child's costume just now consists of two sacks with holes cut through for hands and feet. In Poland, four sacks and rags have been sent with supplies to the destitute Jews by Jewish relief agencies are all being made over into clothing, and even small salt sacks are pieced together, and used for this purpose.

EARLY CLOSING POINT SETTLED BY JUDGE

Toronto, March 10—In a seven-page judgment, which only the Privy Council has the right to set aside, Judge Marsh upheld the city's appeal from the decision of Magistrate Kingsford, which dismissed a prosecution brought under the Grocers' Early Closing By-law and fined the accused in the test case $1.00 and costs. Magistrate Kingsford, in his judgment, was guided by his belief that the by-law which J. W. Curry, K.C., claimed had been passed in bad faith, was ultra vires. In his judgment of yesterday Judge Morson held there was no evidence to enable him to find that the by-law had fallen on the part of the City Council, the Board of Control and the sub-committee. Magistrate and judges, he stated, should be slow to condemn as invalid by-laws passed by the municipalities in the exercise of their powers. The question of the reasonableness of a by-law or the fact that it is oppressive and works a hardship and interferes with the liberty of the subject could not be dealt with by the magistrate and were only grounds for consideration on a motion to quash the by-law.

SOCIALISTS TO OPPOSE LABOR

Winnipeg, March 10.—At a meeting of the Socialist Party last night Chairman Seward declared that R. B. Russell, now under sentence for his activities at the strike of June, was their ideal candidate for the next Provincial elections. He stated that in the campaign even the Labor party would be bitterly opposed by the Socialists. He said that Bolshevism as it is in force in Russia looks pretty good to him.

WHISKEY SMUGGLERS

Bridgeburg, March 10.—One thousand gallons of whiskey, held by Paul Bush and John Smith of Buffalo in Police Court here, when they were discovered trying to smuggle it into Canada, between sixty and seventy bottles of whiskey in their automobile, was given away when Provincial Policeman James Edwards at the Fort Erie ferry. The whiskey was conveyed across the river from which the springs had been removed and in other clever ways.

Making Merry

At Mealtime Means Good Appetite, Good Digestion Good Cheer, And Stuart's Dyspepsia Tablets.

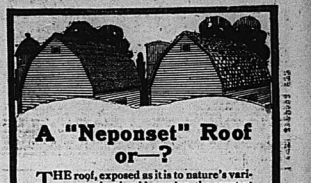
Do You Use Them? If Not Why?

To sit back after a good meal and know there is not going to be sour risings, gas, drowsiness and discomfort is the logical result of using Stuart's Dyspepsia Tablets immediately after eating. Most people believe that they can trace all their indigestion to the something they ate and can still "taste." And it surprises them, invariably, to note how quickly and completely one or two of these tablets will banish the distress.

Whether it is high or seasoned food, rich pastry, the heavy hearty foods or some one particular offender the relief comes just the same. Those who are susceptible to attacks of indigestion or dyspepsia should try Stuart's Dyspepsia Tablets as they supply the stomach with an alkaline effect just as it does naturally when it is working in a perfectly healthy condition.

A glance around the table will likely indicate one or more who plainly look as if they anticipated the dyspeptic's mournful assemblage of distresses shortly after the meal is finished. Many a bon vivant, however, has learned how to leave the table in a happy frame of mind by the use of Stuart's Dyspepsia Tablets immediately after eating. And whether it was rich soup, pastry, cheese, or dishes "extra" rarely rank as "heavy" when the tablets contain ingredients that digest food, assist the stomach in the work of digestion and supply the alkaline effect that the stomach requires. Thus before you conjure up the troubles that commonly accompany full-meal gastronomic risk, try this plan of avoidance.

Or if the trouble is already there its worst, get a 50-cent box of Stuart's Dyspepsia Tablets of any druggist and note how gently and smoothly your stomach settles down to good behaviour.



A "Neponset" Roof or—?

THE roof, exposed as it is to nature's various moods, should receive the greatest consideration—a little extra thought spent on the roof more than pays in years to come.

NEPONSET PAROID

plays an important role in "roofing Canada." Thousands of roofs throughout the Dominion are covered with this long-lasting material.

Any person who has used Neponset Paroid will tell you that it is the premier roofing material in Canada. It combines durability with hard wear; is not affected by weather; and compared with the cost of wood and metal shingles, or slate, it is by far the most economical roof you can lay.

The base of Neponset Paroid is a high-grade rag felt, thoroughly impregnated with asphalt, making it positively water-proof and fire-resisting.

Easy to lay—With every roll of Neponset Paroid is supplied sufficient nails and cement with full directions.

There is a Neponset dealer in your district. Write us for his name and for our free illustrated book of "Roofing Facts."

Made in Canada by
BIRD & SON LIMITED
Hamilton, Ont.

"Canadian money, Canadian made, should be spent in Canada for Canadian trade."

NEPONSET ROOFS

NEPONSET DEALER—BELLEVILLE:
THE SMITH HARDWARE COMPANY.



Keep Baby's Woollens Soft and Sweet

Even little garments are dear now—you must make them last, and of course you want them always soft and comfy for the important wee person.

The little woollens need never shrink a thread—never stiffen or grow thick—not after repeated washings if you cleanse them in the pure, creamy Lux lather. It's so simple to whip the delicate Lux flakes into a rich suds—so simple to squeeze the suds through the little garments—then take them out absolutely sweet and clean and fresh.

Lux is on sale at all Grocers, Departmental Stores, &c.

A handy little recipe booklet entitled, "The Care of Dainty Clothes" will be gladly sent free on request.

LEVER BROTHERS LIMITED, TORONTO.

LUX

Country Correspondence

GILEAD

Owing to the inclement weather the special services in Gilead Church had to be Withdrawn for a few days.

Mrs. F. W. Belcanquell and Miss Helena spent the week end with Miss Cecil at Peterboro.

Mr. Harry Walker, of the fourth line attended Gilead church on Sunday

Mr. and Mrs. W. Hodges of Carmel visited Mr. and Mrs. E. P. York on Sunday.

Miss Cora Kennedy of Thomasburg, spent the week end with Mr. and Mrs. W. Clare.

We are sorry to have to report the death of Dr. D. W. Faulkner of Foxboro, who was highly respected in this neighborhood.

There are no flu patients in this neighborhood at present.

CARMEL

Sunday school was well attended at this appointment on Sunday.

Mr. and Mrs. Langabeer have moved to their new home in Sidney.

Mrs. Homan is spending a few days with her mother, Mrs. J. V. Ketcheson, Bethel, who is seriously ill.

Mr. and Mrs. Dafoe spent Sunday evening at the home of Mr. Gray, of Plainfield.

Miss Nettie Fairman spent Sunday the guest of Mr. and Mrs. Gerow.

Several from this district attended the funeral of the late Dr. D. W. Faulkner of Foxboro.

The W. S. M. met at the home of Mrs. Gilbert on Wednesday. Mrs. Simmons was appointed delegate to the branch convention in Peterboro.

MOIRA

Our church was reopened again on Sunday morning having been closed for four weeks while the flu was raging on our line.

We are glad to report that our pastor, Rev. G. R. McQuade was able to be out again and take up his work, having been confined to the house for the past three weeks with the flu.

Mr. Charles Ketcheson who has been ill with the flu is able to be around again.

Mrs. Annie Elliott was taken suddenly ill while nursing Dr. Morgan's family at Roslin, but we are glad to report she is somewhat better.

Miss Lillian Pratt, adopted daughter of Mr. John Kingston was taken seriously ill at Mr. Charles Ketcheson's with the flu and in spite of all that medical aid could do she slowly sank and passed away. Heart trouble was the cause of death.

HAROLD

Nearly every home has one or more victims of the flu.

Mr. Robert Cranston had the misfortune to have a gravel pit cave in on him, burying him completely. When friends had succeeded in digging him out he was badly bruised and had several cuts on the face and head One limb was broken. Dr. Simmons and Dr. Potts ordered him taken to the Belleville Hospital which was done on Friday.

Mr. D. Cotten has taken possession of the store and postoffice here and makes a very genial postmaster and merchant.

Mr. Albert Cooke who has been ill for some time is slowly improving.

Mr. Clifford Luery has taken possession of the farm lately vacated by Mr. D. Cotten

Miss Hilda Reid is ill with the flu at the home of her uncle. Wm. Reid, Peterboro.

Mrs. S. Dafoe is nursing three flu patients at the home of Mr. Bert Thompson.

Mr. T. Cranston, our former postmaster and merchant has purchased an interest in the four and five-1 store from Mr. A. D. McIntosh of Stirling.

All public schools in this vicinity are closed on account of the flu epidemic.

4TH CON. OF SIDNEY

No services next Sunday evening, but all are cordially invited to attend service at Wallbridge at 7 p.m. Rev. Mr. Wallace, Pastor.

Mr. and Mrs Holmes have returned home after spending a few weeks with friends and relatives at Madoc.

Mr. and Mrs. J. Detlor and son and Mr. J. McPherson took tea with Mr. and Mrs. A. Vermilyea on Wednesday evening of last week.

Mr. and Mrs. F. Harris took tea with Mr. and Mrs. H. Langabeer of Thurlow on Tuesday last.

Mr. Kenneth Sine has purchased the farm of Mrs. C. Sine of the 6th con. of Sidney.

On Sunday afternoon the funeral of the late Mr. M. Shorey took place at his home at 2 p.m. The pastor Rev. Wallace conducted the service. Much sympathy is extended to the bereaved ones.

REDNERSVILLE & ALBURY

Mrs. Percy Crouter is on the sick list We hope for a speedy recovery.

Mr. and Mrs. G. M. McMurter were the guests of Mr. and Mrs. J. Gibson, Hobbs's Mills, on Friday.

Very few from here were in Belleville on Saturday owing to the bad condition of the roads.

Mr. and Mrs. Charlie Bronson called at the home of Mr. and Mrs. Chas. Brickman on Wednesday night.

Mr. and Mrs. Charlie Reid of Rossmore, were the guests of Mr. and Mrs. Chas. Brickman on Tuesday after noon.

FOOD FOR THOUGHT.

It was washing-day, and John had been kept from school to look after the baby. Mother sent them into the garden to play, but it was not long before cries disturbed her.

"John, what is the matter with baby now," she inquired from her window.

"I don't know what to do with him, mother," replied John. "He's dug a hole and wants to bring it into the house."

That Stubborn Cough

—whether from a fresh cold, Bronchitis or Asthma will readily yield to



NADRUCO Syrup of Tar with Cod Liver Oil Compound

Sold by all good Druggists

This dependable cough medicine gives quick relief when the throat is sore or irritated. It heals the inflamed membranes; loosens the phlegm; and completely relieves the most stubborn cough.

Its pleasant agreeable taste makes this excellent remedy particularly suited to children. Keep a bottle always in the house. None genuine except in Red Package bearing the trademark Na-Dru-Co. 16R

Manufactured by National Drug and Chemical Company of Canada, Limited.

THE STANDARD BANK OF CANADA

Established 1873

SUCCESS AND INDEPENDENCE.—Do not depend on what you earn, but on what you save. The Standard Bank of Canada can very materially assist you to win success and secure independence.

JOHN ELLIOTT, - Manager Belleville Branch

Shannonville office open Mondays and Thursdays.
Foxboro office open Tuesdays and Fridays.
Redneville office open Wednesdays.

Advertise in The Intelligencer



DOMINION TIRES

ARE GOOD TIRES

And there are Plenty of Them

Dominion Inner Tubes are an essential part of Dominion Tire equipment. They insure perfectly balanced tires — which mean better service, longer mileage and easier riding.

The facilities for manufacturing—both in men and equipment—have been greatly increased, and will more than meet the growing demand.

However, to make sure of having your car equipped with the tires that have PROVED their satisfactory service and mileage, order your favorite Dominion Tires NOW.

Dominion Tire Accessories enable you to obtain even greater mileage from your tires. A few minutes' work with Patches, Reliners, Sleeves, Cement, Heal-a-cut, etc., will help you to get that extra 500 or 1,000 miles out of the tires.

Dominion Tires are distributed through Dominion Rubber System Branches and sold by the best dealers throughout Canada.

CANADIAN CONSOLIDATED RUBBER CO. LIMITED
DOMINION RUBBER SYSTEM
AND ASSOCIATED COMPANIES

Dominion Tire Dealers carry Dominion Inner Tubes and the complete line of Dominion Tire Accessories.

227

U. S. Airplanes Used At Front "Death Traps"

WASHINGTON, March 9.—Flatly opposing views of the aviation accomplishments of the United States during the war were expressed in Congress during a four-hour session devoted entirely to discussion of divergent reports arising from prolonged investigation of aviation matters by a special committee.

Representative Magee, of New York, who was a member of the committee which investigated aviation expenditure, during the war, declared that not one American-built plane, or replica bombing plane, was produced during the war from the expenditure of more than a billion dollars for aircraft. He said that the 213 American-built planes sent to France were "awkward and dangerous" in service.

Representative Frear of Wisconsin said that investigation had shown inefficiency, irresponsibility and enormous waste of money in the United States aircraft program. The "only American-built machine to reach the front, he added, were "notorious death-traps."

Representative Frear said that of 5,000 planes bought from France and other countries, 2,000 were obsolete.

A defence of the air service administration was made by Representative Lea of California, who contended that although the United States had only 213 American-built planes on the front on the day of the armistice, a total of 417 American-built planes went over the German battle lines, and there were 1,626 service planes available for use by American aviators when the armistice was signed.

MILLIONAIRE'S WIDOW SPENT $300,000 FOR TROUSSEAU

Paris, March 9.—The trousseau of Princess Christopher of Greece, formerly Mrs. William B. Leeds, widow of an American millionaire, cost $300,000.

The trousseau contains: 30 morning dresses, 30 afternoon dresses, 20 evening dresses, 12 sport costumes.

Only six of her dresses are tailor-made, the princess holding the view that a really smart woman always wears a one-piece dress, never a shirt waist. Her evening gowns are described by experts as startling, especially one of white tulle chiffon spangled with gold, giving the effect of a golden rainstorm, while another particularly stunning dress is of black velvet with the tiniest bodice on record. It has neither sleeves nor a back to it.

DRAYTON IS SILENT ON ANY TAX CHANGE

Ottawa, Ont., March 8.—Forecasts of budget proposals must of necessity be in the nature of a guess, inasmuch as it is not the custom of the Finance Minister in whose breast are locked the secrets of probable fiscal or tariff changes, to divulge these secrets until the budget is delivered.

The general belief here is that the Income Tax Act will be amended so as to include corporations among those liable to its incidence. Under the present Act, corporations over a certain capitalization are liable to the income tax, providing such tax would be higher than that under the Excess Profit's Tax. If the Excess Profits Tax is not renewed provision will likely be made for more effective extraction under the income tax law, of the profits and firms and companies.

FOOD FOR POOR WENT TO HEARST SAYS GOVERNOR

New York, March 9.—Governor Smith, in a speech delivered here reopened the campaign which was urged against William Randolph Hearst, by many prominent citizens during the war. The governor, in a slashing attack, accused Hearst of diverting to his own use almost $1,000 worth of army food, which, he said, was intended to feed the poor of New York City.

"And I want to see some real newspaper ask him tomorrow whether he paid for it," said the governor, according to reports printed in the morning papers here.

PILED-UP BODIES OF DEAD AT STATIONS LIKE CORDWOOD

London, March 8—A party of British officers arriving at Harbin from Omsk and Chita, declare that their experiences west of Irkutsk excelled all other previous horrors, says The London Times, Harbin, Manchuria, correspondent in a communication dated February 19.

"Piles of naked, frozen and gnawed bodies of men, women and children were stacked at every station," the correspondent quotes the officers as saying. "The Czechs took the engines from the hospital trains, leaving the sick to perish from cold and hunger."

DISLIKE GAUTHIER'S SPEECH

Montreal, Que., March 8—At its weekly luncheon on Saturday the Progressive Club passed a resolution protesting against a speech by Mr. L. J. Gauthier, M.P., for St. Hyacinthe, made recently in the House of Commons.

CROWN PROSECUTOR SCORED PROPAGANDA

Winnipeg, March 9.—Propaganda waged by Labor radicals in general and the seven strike leaders in particular was scathingly denounced by A. J. Andrews, Crown prosecutor, when he resumed his speech to the jury. The session lasted only an hour when one of the jurors became ill, so the court was adjourned until 2.30 o'clock this afternoon.

The strike leaders' propaganda advocated a departure from constitutional methods of Government. Andrews to the place where might and rounding superceded right," he said. "The Calgary convention was a camouflage Labor conference. At that meeting radical leaders made the most of a dishonest and pernicious appeal to all predatory instincts of humanity.

"These Reds were continually preaching to the workers that they were slaves; preaching to them to go out and take that which belonged to others. Instead of preaching contentment, they were always pointing to others who had something more of worldly goods. They would say to the workers 'Look at them riding in autos while you walk, you poor sucker.' Throughout their propaganda there was no word spoken advising political action as a means toward improving their condition. It was force and violence they advocated."

NEAR A PRECIPICE

IN LIQUOR ISSUE?

Hamilton, March 9.—George Hallcroy, M.P.P., says that the conference of the Government supporters agreed to allow all leaders of groups of fifteen or more members in the Legislature an extra $1,000 a year. He says that Attorney-General Raney announced that there could be no changes in the O.T.A., saying in explanation: "We are dangerously near a precipice and the temperance people are trying to force us over it." Mr. Halcrow thinks a majority of workers do not want the eight-hour day.

SNOW IN NEW ENGLAND HALTS PASSAGE OF THROUGH TRAINS

Concord, N.H., March 9.—North bound travelers, bound north, were waiting here for an opportunity to continue journeys with destination as Montreal in some cases, yesterday. Little hope was held out of though trains before Wednesday. The Boston & Maine line was opened to Franklin but it took six hours for the first train to cover the 18 miles from this city. Drifts along the line north of Franklin were described as topping the telegraph poles. A single line of track was open for traffic between here and Boston.

Ignorance is the stepmother of piety.

MONTREAL PLANS TO SPEND $2,000,0000 ON PUBLIC WORK

Montreal, March 10—The Administrative Commissio is at present studying the plan of public orks for the coming season, submitted to that body by Mr. A. E. Doucet, Director of Public Works. The plan, as outlined in the report, calls for an expenditure of two million dollars in this connection, of which $1,300,000 is for street pavement. The balance is for sidewalks and sewers.

Just Received

NEW SUITS AND NEW COATS

—Beautiful models, bristling with style, splendidly made with becoming neatness, these handsome garments will be enthusiastically welcomed by every woman who appreciates style and quality at a minimum cost.

NEW SUITS!
$25.00; $35.00, $45.00, $48.50, $55.00 and $72.50.

NEW COATS
$19.50, $22.50, $27.50, $35.00, $37.50 and $45.00.

CHAMOISETTE GLOVES
We have just placed in stock a big shipment of Grifla's Chamoisette Gloves in Black, White, Grey and Mastic, specially priced at $1.00 pair.

NEW PLAID GINGHAMS
Just arrived, a good assortment of New Plaid Ginghams, priced at 40c., 45c. and 50c. per.

EARLE & COOK CO.



Rubbers! Rubbers!

It's Rubber Time

The Slushy Weather is about here, and it pays everyone to take Extra Precaution in the matter of keeping your feet dry and warm.

Our Rubbers are of the best that can be had on the market and we carry a complete stock and variety.

We can fit any shoe in Ladies', Men's, Boys' and Girls' in Black and Brown; also carry-big stock of Rubber Boots at all prices.

The Leslie Shoe Store
PHONE 553
THE STORE FOR HIGH GRADE AND RELIABLE FOOTWEAR



Hudson Seal Coats

The beginning of the season which starts shortly will see furs much higher in price, with no sign of falling.

We have a new stock at HUDSON SEAL COATS at ROCK BOTTOM price. If you are looking for an At cost just step inside and look these over, for we are sure you can satisfy you.

DELANEY
17 Campbell St. The Furrier Opp. Y.M.C.A.
Phone 797 WE BUY RAW FURS

Sweater Wools

At the present time we have the best assortment of Sweater Wools we have had for a long while, and now is your opportunity to get what you want for your new sweater.

The Beehive CHAS. N. SULMAN

The Cheapest Place in Town
TO BUY YOUR GROCERIES

Kellaway's Cash Store
PHONE 91. CORNER BRIDGE AND EVERETT

QUICK SALES AND SMALL PROFITS KEEP OUR GROCERIES FRESH. YOU GET THE ADVANTAGE OF OUR LARGE BUYING. GIVE US A TRIAL. YOU WILL BE DELIGHTED.

Finest Cheese, per lb., only	35c.	Choice Turnips, per peck	25c.
Choice Bacon, sliced, by the piece, lb.	45c.	Choice Potatoes, per peck	35c.
Best Rolled Oats, 7 lbs. for	49c.	Icing Sugar, per lb.	10c.
Best Canadian Oatmeal, 10c. lb., 2 lbs.	19c.	Ammonia Powder, 2 pkgs.	25c.
Kellaway's Corn Starch, 2 pkgs.	25c.	Blacklead's Polish, 3 cakes	25c.
Corn Starch, reg. 10c. pkg., 2 pkgs.	25c.	Zebra Stove Polish, 3 tins	25c.
Soda Biscuits, 4c. pkg., for 3 lbs.	25c.	Zebra Stove Polish, 1 tin	10c.
Fancy Cakes, 3c. to 4c. lb., per lb.	25c.	Zebra Stove Polish, 2 tins	19c.
Fancy Cookies, 3c. to 4c. lb., per lb.	25c.	Best Polish, reg. 10c. tin	10c.
Select Pudding, reg. 3 for 10c., per pkg.	10c.	Best Polish, reg. 15c. tin	15c.
Pure Gold Custard Pudding, 2 for 25c.	25c.	Carbon, guard bottle, 3c. for	25c.
Pure Gold Jelly Powders, 3 for	25c.	Carbon, guard bottle, 10c.	10c.
Pork and Beans in Chili Sauce, 16c. tin	35c.	Red Salmon, ½ lb. tin	25c.
2 for	25c.	Red Salmon, ¼ lb. tin	15c.
White Lily Baking Powder, 16c. tin	35c.	Orlico, reg. 25c. tin	25c.
Mincemeat, reg. 2c. lb., 2c. ½ lb. pail	3 lbs.	Orlico, reg. 40c. tin	35c.
Choice Molasses, per quart	30c.	Orlico, reg. 60c. tin	50c.
Seedless Raisins (less than wholesale)	25c.	Red Salmon, ½ lb. tin	25c.
lb.	25c.	Red Salmon, ¼ lb. tin	15c.
Seeded Raisins (put them yourself), lb.	25c.	Demilion Soup, reg. 10c. tin	10c.
Muscatel Raisins, 4-crown, lb.	25c.	Demilion Soup, reg. 15c. tin	15c.
Reclaimed Raisins, per quart	25c.	Sugar and Cream, reg. 15c. tin	15c.
Orange and Lemon Peel, per lb.	25c.	Japan Tea, reg. 40c. lb.	35c.
Cooking Figs, per lb.	25c.	Blue Ribbon Tea, reg. 50c. lb.	45c.
Cooking Dates, 2 lb. 25c., per lb.	15c.	Blue Ribbon Rice, reg. 10c. lb.	10c.
Extra Fancy Dry Peaches, lb.	30c.	Lipton's Cocoa, the old size	15c.
Lily White Borax, 2 lb. tin 25c., 4 lb. tin	45c.	Flavoring Extracts, up to 5c., now	3 for 10c.
Corn Starch, 2 lb. tin 25c., 4 lb. tin	45c.	The celebrated toilet paper made, 6 rolls	25c.
Mushoka Baking Powder, 16c. bottle	35c.	Dreams, best value in city	10c.
Pure Raspberry Jam, 4 lb. tin	$1.9	We still have some laundry soap	10c.
Pure Strawberry Jam, 4 lb. pail	$1.9	Tomatoes, reg. 15c. can	10c.
Raspberry and Red Currant Jam	$1.9	Silver Gloss Starch, 3 for	25c.
Strawberry and Rhubarb Jam	$1.9	Sunlight Soap, reg. 7c. 3 for	25c.
Raspberry and Apple Jam	35c.	Salmon and Chicken, reg. 15c. lb.	12c.
Keiller's Marmalade, 4 lb. tall	$1.3	Tar Soap Coffee, per lb.	40c.
Honey, 4 lb. pail, per lb.	30c.	Burnt Sugar Flavoring	10c.
Palmolive Soap, reg. 10c. cake	10c.	Pastry Flour, 24 lb. bag	$1.75
Pearl Tapioca, reg. 10c. lb.	10c.	Chocolate Bars, No. 1 for	5c.

Kellaway's Cash Store
CORNER BRIDGE AND EVERETT

City and Country

COBOURG'S FLOATING DEBT.

Cobourg Council has applied to the Provincial Legislature for permission to issue debentures to cover the floating debt of that town, amounting to $34,000.

LAD STILL MISSING

The child, John Miles, aged 4 years, who has been missing since Thursday last from its home in Port Hope has not yet been found. The general impression is that the lad wandered to the lake and was drowned.

READY TO OPERATE

The large new factory being erected in Napanee by the Farmers' Dairy Company, of Toronto, is nearing completion, and a good deal of the machinery is in place. In a few weeks the large plant will be in working order.

DAMAGED BY FIRE

Considerable damage was sustained yesterday afternoon by fire to the interior of a small frame residence on Howard street, West Belleville, occupied by a family named Hoard. By prompt action on the part of the fire brigade the building was saved from destruction. An overheated stove was alleged to have caused the fire.

TAX RATE INCREASED

The Peterboro City Council has acceded to the request of the firemen for salary increases. Under the new schedule Chief Grange will receive $2,000, assistant chief Johnson, $1,600; captains $1,500, and firemen $1,350. City Solicitor G. R. Widdifield's salary was increased from $1,000 to $1,500. The city tax rate was fixed at thirty-five mills. Last year's rate was thirty-one mills.

CASE ENLARGED

Before Magistrate Masson this morning George R. Peters was accused of taking a pair of boots and a gold filled watch the property of Herbert Hilliard. The articles have been returned to the owner and Peters stated he had no intention of stealing but took them to use temporarily. The parties are boarders at a house in the city and occupied the same room. The disposition of the case was laid over until tomorrow owing to the absence of the County Attorney from the city.

BROTHERHOOD MOVEMENT.

Mr. Harry Whitehorn and Mr. W. G. Hooper will be in Belleville on Sunday next, speaking in the churches on behalf of the World Brotherhood Movement. Mr. Whitehorn is the special correspondent of the "Christian Commonwealth" and Mr. Hooper is the well known scientist whose theory that ether is subject to the laws of gravitation is making a stir in scientific circles. Both gentlemen are well informed on most modern subjects of interest.

SPECIAL SERVICES

There was a large crowd at the Methodist Revival Meetings in the Tabernacle Church last evening, and as this Evangelistic campaign progresses it is expected that it will create additional interest and be productive of much good in a spiritual way. The Rev. Dr. Scott delivered the discourse last evening and took as his theme "Spiritual Christianity." It was a sermon full of earnestness and appeal and made many feel in a deeper sense their obligation to themselves and their God. The song service commenced at 7.45 and the meeting closed at 9.15.

BAT INTERRUPTED PLAY

A regrettable but not spelled one of the most impressive scenes during the presentation of "The Servant in the House" at Griffin's Theatre Tuesday evening. The bat flew on the stage brushing against Mr. Harvey Hays, who, in the character of the Spirit of Christian brotherhood, was delivering one of his strongest speeches of the drama. The actor instantaneously stepped back but was not disconcerted in the least. The bat flying low passed out over the footlights almost unseen but the heads of the audience attracting attention from the stage and creating considerable disorder which grew to considerable volume as the creature circled in the gallery. Mr. Hays, recognizing the situation ceased his fervid elamation and stood quietly until the attention of the audience was again centred upon the stage when he resumed his lines as though nothing had happened.

OLD BOYS' REUNION COMMITTEE

A general meeting of the Old Boys' Reunion Committee will be held this evening at the Council Chamber, city building.

SALE OF HOLSTEIN CATTLE.

At Mr. Fred S. Parrott's farm, front of Thurlow, about a mile east of the city limits, a sale of twenty-five head of thoroughbred Holstein cattle took place on Tuesday afternoon and was largely attended. While no fancy prices were secured, the cattle sold well. Mr. A. G. A. Brethen wielded the hammer and proved satisfactory. In addition to the cattle, some horses and conveyances were disposed of.

KINGSTONIANS IN HOTEL FIRE

Mr. and Mrs. W. Edmunds, and Mr. and Mrs. A. B. Cunningham, of Kingston, who were away for a short vacation, had a very narrow escape when the Hotel Chamberlain, at the well known resort, Old Point Comfort, Virginia, burned down during Sunday night. Mr. and Mrs. Cunningham and Mr. and Mrs. McClinch were staying at the hotel at the time of the unfortunate catastrophe and it is thought that although both parties were fortunate enough to escape without injury, they were forced to leave the burning building before they could save their clothes.

GOOD FOR THE COWS

Graham's Limited have received the following letter from Charles S. Orwell, Graham, an official of The Holstein-Friesian Association of Canada at Clarkson, Ontario, in regard to the carrots supplied by the Graham Company: "As per my telephone of today I hope that you have sent me about the 200 lbs. by express. Please find enclosed cheque for one ton, the 200 lbs. you shipped to me at the 2nd and has now been received. You will be glad to hear that a cow that I had entered for the carrot cause was leading about 60 lbs. per day, she has now increased to almost 80 lbs. I will let you know further when she finishes her record." In what quantities can I get these carrots because if they keep on doing as well as they are so far, I could do with five or ten ton."

KINGSTON WOMEN TEACHERS MODIFY SALARY DEMANDS

Kingston, March 10—At a meeting of the Kingston women school teachers it was decided to modify their salary demands to a certain extent in order to come to a compromise with the Public Board of Education. The teachers who have served the city for longer periods will still be bold out for the increase of $200 while those who have been teaching in city schools for only a short time less than 18 months will be satisfied with $200.

Social And Personal

Mr. Wm. Carnew, County Attorney, was in Stirling to-day on business.

Mr. F. Nelson Parliament received in the Speaker's drawing-room after the opening of the House on Monday, and a very gentle and gracious welcome she gave to such individual who made up the stream of humanity that poured in from the Chamber. Mrs. Parliament wore a charming gown of black charmeuse, with touches of blue and silk lace, with touches of blue; her hat of black tulle was trimmed with graceful ostrich plumes. She wore a string of pearls and tucked a knot of gorgeous red roses into the girdle of her gown. Mrs. Denny, wife of the Premier, received with her and the newly-elected Speaker, wearing his gown of office which hung at the back of the collar, was also in time to say "How do you do?" The Premier himself stood a little behind the party and as visitors made their way into the room they met the Hon. Manning Doherty and his wife, the Hon. H. H. and Mrs. Grant and their daughter, Mrs. Mills, Mrs. Biggs and other Cabinet wives. The Hon. Mrs. Grant looked well in a handsome gown of black velvet and

Just Received

NEW SUITS AND NEW COATS

—Beautiful models, bristling with style, splendidly made with becoming seatings, these handsome garments will be enthusiastically welcomed by every woman who appreciates style and quality at a minimum cost.

NEW SUITS

$25.00; $35.00, $45.00, $48.50, $55.00 and $72.50.

NEW COATS

$19.50, $22.50, $27.50, $35.00, $37.50 and $45.00.

CHAMOISETTE GLOVES

We have just placed in stock a big shipment of Grif-fin's Chamoisette Gloves in Black, White, Grey and Mastic, specially priced at $1.00 pair.

NEW PLAID GINGHAMS

Just arrived, a good assortment of New Plaid Ginghams, priced at 40c., 45c. and 50c.

EARLE & COOK CO.

City and Country

COBOURG'S FLOATING DEST

Cobourg Council has applied to the Provincial Legislature for permission to issue debentures to cover the floating debt of that town, amounting to $34,000.

LAD STILL MISSING

The child, John Hiles, aged 4 years, who has been missing since Thursday last from its home in Port Hope has not yet been found. The present impression is that the lad wandered to the lake and was drowned.

READY TO OPERATE

The large new factory being erected in Napanee by the Farmers' Dairy Company, of Toronto, is nearing completion, and a good deal of the machinery is in place. In a few weeks the large plant will be in working order.

DAMAGED BY FIRE

Considerable damage was sustained yesterday afternoon by fire to the interior of a small frame residence on Howard street, West Belleville, occupied by a family named Hoard. By prompt action on the part of the firebrigade the building was saved from destruction. An orchestra store was alleged to have caused the fire.

TAX RATE INCREASED

The Peterboro City Council has acceded to the request of the firemen for salary increases. Under the new schedule Chief Greene will receive $2,000, assistant chief Johnson, $1,400; captains $1,500, and firemen $1,350. The Solicitor C. R. Whitfield's salary was increased from $1,000 to $1,500. The city tax rate was fixed at thirty-five mills. Last year's rate was thirty-one mills.

CASE ENLARGED

Before Magistrate Masson this morning George R. Peters was accused of taking a pair of boots and a cold fillet watch the property of Herbert Hilliard. The articles have been returned to the owner and Peters stated he had no intention of stealing but took them to use temporarily. The parties are boarders at a house in the city and occupied the same room. The disposition of the case was laid over until tomorrow owing to the absence of the County Attorney from the city.

BROTHERHOOD MOVEMENT.

Mr. Harry Whiteborn and Mr. W. G. Hooper will be in Belleville on Sunday next, speaking in the churches on behalf of the World Brotherhood Movement. Mr. Whiteborn is the special correspondent of the "Westminster Gazette" and Mr. Hooper is the well known scientist whose theory that solar is subject to the laws of gravitation is making a stir in scientific circles. Both gentlemen are well informed on most modern subjects of interest.

SPECIAL SERVICES

There was a large crowd at the Methodist Revival Meetings in the Tabernacle Church last evening, and as this Evangelistic campaign progresses it is expected that it will create additional interest and be productive of much good in a spiritual way. The Rev. Dr. Scott delivered the discourse last evening and took as his theme "Spiritual Christianity." It was a sermon full of earnestness and appeal and made many feel in a deeper sense their obligation to themselves and their God. The song service commenced at 7.45 and the meeting closed at 9.15.

BAT INTERRUPTED PLAY

A repeat bat always spelled one of the most impressive scenes during the presentation of "The Servant in the House" at Griffin's Theatre Tuesday evening. The bat flew on the stage brushing against Mr. Harvey Hays, who, in the character of the Spirit of Christian brotherhood, was delivering one of his strongest speeches of the drama. The actor's composure stepped back but was not disconcerted in the least. The bat flying low passed out over the footlights almost touching the heads of the audience, distracting attention from the stage and creating some disorder which grew to considerable volume as the creature circled in the gallery. Mr. Hays, recognizing the situation, paused for declamation and stood quietly until the attention of the audience was again centred upon the stage when he resumed his lines as though nothing had happened.

OLD BOYS' REUNION COMMITTEE

A general meeting of the Old Boys' Reunion Committee will be held this evening at the Council Chamber, city building.

SALE OF HOLSTEIN CATTLE.

At Mr. Fred S. Parrott's farm, front of Thurlow, about a mile east of the city limits, a sale of twenty-five head of thoroughbred Holstein cattle took place on Tuesday afternoon and was largely attended. While no fancy prices were secured, the cattle sold well. Mr. A. A. Bretton wielded the hammer and proved satisfactory. In addition to the cattle, some horses and conveyances were disposed of.

KINGSTONIANS IN HOTEL FIRE

Mr. and Mrs. T. McGinnis, and Mr. and Mrs. A. B. Cunningham, of Kingston, who were away for a short vacation, had a very narrow escape when the Hotel Chamberlain, at the well-known resort, Old Point Comfort, Virginia, burned down during Sunday night. Mr. and Mrs. Cunningham and Mr. and Mrs. McGinnis were staying at the hotel at the time of the unfortunate catastrophe and it is thought that although both parties were fortunate enough to escape without injured, they were forced to leave the burning building before they could sage their clothes.

GOOD FOR THE COWS

Graham's Limited have received the following letter from Gordon S. Goodfellow, an official of The Holstein-Friesian Association of Canada, Brockville, Ontario, in regard to dried carrots supplied by the Graham Company: "As per my telephone of today I have been here until one along the 200 lbs. by express. Please find enclosed cheque for one ton, the 200 and you shipped to me on the 22nd last now been received. You will be glad to hear that a cow that I had at test before the carrots came was milking about 60 lbs. per day, she has now increased to almost 80 lbs. I have no horse further when to go, finishes her record. In what quantities can I get these carrots because if they are doing as well as they are so far, I could do with five or ten ton."

KINGSTON WOMEN TEACHERS MODIFY SALARY DEMANDS

Kingston, March 10—At a meeting of the Kingston women school teachers it was decided to modify their salary demands to a certain extent in order to effect a compromise agreement with the Board of Education. The teachers have served the city for long periods of time will still hold out for the increase of $200 while those who have been engaged in the city schools for only a short time less than 18 months will be satisfied with $200.

MRS. ALICE McCLUSKEY, prominent Lawston woman, who says she wishes she could have gotten Tanlac twenty years ago, as it would have saved her lots of suffering. Declares she is now well and happy and that she wants everybody to know about it.



"I have been trying for twenty long years to find a medicine that would overcome my troubles, but my efforts failed, me completely until I commenced taking Tanlac," was the remarkable statement made recently by Mrs. Alice McCluskey, residing at No. 66 Park Street, Lewiston, Me., a well-known and most highly respected woman of that city.

"I just feel like I would give the world if I never everymore so suffer as I did and tell them about this medicine. If I could only have got even Tanlac twenty years ago it would have saved me a lot of suffering and money.

"My principal trouble was in digestion, and for many years I could not eat meat or pastries for I would always suffer afterward. I would most always have a distressed feeling after eating and nothing seemed to agree with me. Then, to add to the rest of my suffering, I contracted rheumatism in my shoulders and hips and the awful pains I suffered can never be told in words. This trouble finally got so bad I could hardly walk and my arms pained me so I could scarcely raise my hands to my head. I have had to give up my housework and was hardly able to get around at all.

"You can imagine how happy I was when, after taking only a few bottles of Tanlac, I found such a wonderful improvement in my condition! Why, it was just the medicine I needed all the time and I continued taking it until now I am perfectly well again. I can truthfully say that I am enjoying as good health now as I ever had in all my life. I have gained about 14 pounds in weight and can again relish food. I don't get tired like I did and after doing my work I can get out and walk for blocks and I feel just fine which I get back home. I earnestly advise everyone who suffers as I did to take Tanlac."

Tanlac is sold in Belleville by Ostrom's Drug Store and by the leading druggists in every town.

Social And Personal.

Mr. Wm. Carnew, County Attorney, was in Stirling to-day on business.

Mrs. Nelson Parliament received in the Speaker's drawing-room after the opening of the House yesterday and a very gentle and gracious welcome she gave to each individual who made up the stream of humanity that poured in from the Chamber. Mrs. Parliament wore a charming gown of black charmeuse and black Georgette and silk lace, with touches of blue; her hat of black tulle was trimmed with graceful plumes, and as she wore a string of pearls and tucked a knot of gorgeous red roses into the bodice of her gown. Mrs. Henry, the wife of the Premier, received with her and the newly-elected Speaker, wearing her gown of office, with the mace at the back of the collar, was also in time to say "How do you do?" The Premier's wife stood a little behind the group and as visitors made their way into the room they met the Hon. Manning Doherty and his wife, the Hon. R. H. and Mrs. Grant and their daughter, Mrs. Mills, Mrs. Biggs and other Cabinet wives. The tea table, decked with roses was laid in the dining-room, and among the busy of pretty women assisted were Miss Henry, the sister of the Premier; Miss Lucy Grant of Hazeldean, daughter of the Hon. Mr. Grant; Miss Parliament; Miss Pearl Jackson, Guelph; Miss Ekels Herning Toronto; Miss Evelyn Cunningham, Belleville; Miss Biggs, Ashawa; Miss Thomson, Miss Hay Listowel; Miss Graham and Miss Sutter of Glencoe, and Miss Dorothy Barron. The guest was the crush for a time that it was impossible to find one's friends, but it was a very happy party, as the members and wives of other Cabinets comparing odd experiences with the newcomers, and Mrs. Doherty, the daughter of a former Premier, looking very charming in a brown frock and toque, being among them. As space is at a premium it will be impossible to duplicate lists and so the list of those noticed on the floor of the House all of whom came in to tea must be the list of guests at Mrs. Parliament's reception also.—Toronto Globe.

WET WEATHER BOOTS



Just What You are Looking for!

A Good Waterproof for Spring.

Tan Winter Calf Uppers. Double Waterproof Soles.

No Rubbers Needed.

Cheap at $10.00 Clearing at

$6.95

THE HAINES SHOE HOUSES



Music births and Keeps alive the spirit of Joyousness and dirges the death of Discontent. Thelma Mastin

Discontent cannot abide in a home where music dwells. Place in your home a

GREENE PLAYER-PIANO

and you will know all of the joy that comes to those who possess the highest class players. It is built upon honor and has never failed to give satisfaction. We have other Players to choose from also. Priced moderately and sold on easy terms if you say so.

NEW EDISONS and COLUMBIA GRAFONOLAS

RECORDS THOUSANDS TO CHOOSE FROM

The J. M. Greene Music Co., Limited

The Home of Good Music — Front Street

ERNEST T. THOMPSON

Licensed Embalmer and Undertaker

Up-to-date Motor Equipment.

Phones: 73 Day; 1142 Night

194 Front St.

Opposite Standard Bank

Rubbers ! Rubbers!

It's Rubber Time

The Slushy Weather is about here, and it pays everyone to take Extra Precaution in the matter of keeping your feet dry and warm.

Our Rubbers are of the best that can be had on the market and we carry a complete stock and variety.

We can fit any shoe in Ladies', Men's, Boys' and Girls' in Black and Brown; also carry big stock of Rubber Boots at all prices.

The Leslie Shoe Store

PHONE 553

THE STORE FOR HIGH GRADE AND RELIABLE FOOTWEAR



Hudson Seal Coats

The beginning of the season which starts shortly will see furs much higher in price, with no sign of falling.

We have a new stock of HUDSON SEAL COATS at ROCK BOTTOM price. If you are looking for an At cost just step inside and look these over, for we are sure we can satisfy you.

DELANEY

17 Campbell St. Phone 797 — The Furrier — Opp. Y.M.C.A. WE BUY RAW FURS

Sweater Wools

At the present time we have the best assortment of Sweater Wools we have had for a long while, and now is your opportunity to get what you want for your new sweater.

The Beehive CHAS. N. SULMAN

The Cheapest Place in Town TO BUY YOUR GROCERIES

Kellaway's Cash Store

PHONE 91. CORNER BRIDGE AND EVERETT

QUICK SALES AND SMALL PROFITS KEEP OUR GROCERIES FRESH. YOU GET THE ADVANTAGE OF OUR LARGE BUYING. GIVE US A TRIAL. YOU WILL BE DELIGHTED.

Finest Cheese, per lb., only	30c.	Choice Tartare, per pack	25c.
Choice Bacon, sliced by machine, lb.,	45c.	Fresh Cranberries, per qt.	20c.
Best Rolled Oats, 10-lb. bag	75c.	Fresh Grapefruit, 3 for	25c.
Gold Dust Cornmeal, per lb., 7 lbs.	25c.	Ammonia Powder, 2 pkgs.	25c.
Gallon's Flaked Oats, per lb., 3 lbs.	25c.	Lux, per pkg., 2 for	25c.
Corn Starch, reg. lb. pkg., 2 for	25c.	Sunlight Soap, 4 for	25c.
Canada Corn Flakes, reg. 10c. pkg.	10c.	Gloss Stove Polish, 2 tins	25c.
Fancy Dates, lb., or 2 lbs. for	25c.	Gloss Stove Polish, Paste	2 for 25c.
White Beans, hand picked, lb.	10c.	Best Polish, reg. 5c. tin	10c.
Select Nutmeg, reg. 5 for 25c.	each	Best Ammonia, bottle	25c.
Pure Gold Custard Pudding	2 for 25c.	Sunlight Soap, 10 bars	50c.
Pure Gold Chocolate Pudding	2 for 25c.	Jutland Sardines, 3c. 2 for	5c.
Pork and Beans, reg. 20c.	2 for 35c.	Red Salmon, ½ lb. tin	25c.
Red Salmon, ½ lb. tin	25c.	Red Salmon, ¼ lb. tin	15c.
White Star Baking Powder, 8c. tin	5c.	Prince, reg. 10c. tin	8c.
Mincemeat, reg. 3c. lb., 3c. 2 lb. pail	10c.	Prince, reg. 20c. tin	15c.
Seeded Raisins, reg. 15c. pkg.	10c.	Prince, reg. 35c. tin	25c.
Seedless Raisins, fine flavor, pkg.	15c.	Japan Tea, reg. 40c. lb.	35c.
lb.	25c.	Japan Tea, reg. 50c. lb.	40c.
Seeded Raisins (get them now), lb.	25c.	Dominion Coffee, reg. 40c.	35c.
Mustard Raisins, 4-crown, lb.	20c.	Dominion Coffee, reg. 50c.	40c.
Seedless Raisins, 4-crown, lb.	20c.	Dominion Coffee, reg. 60c. 2 for	1.00
Seedless Raisins, fine flavor, lb.	15c.	Dominion Coffee, reg. 75c. 2 for	1.25
Cooking Figs, per lb.	20c.	Sweet Wrinkle Peas, reg. 20c., 2 for	25c.
Choice Prunes, 10 to 20's, extra, lb.,	25c.	Sweet Wrinkle Peas, reg. 25c., 2 for	35c.
Extra Fancy Dry Peaches, lb.	20c.	Tartan's Cocoa, the old time	25c.
Lily White Syrup, 2 lb. tin	25c.	Red Salmon, ½ lb. tin	25c.
	45c.		15c.
Corn Syrup, 2 lb. tin, 25c.; 4 lb. tin	45c.	The saltest toilet paper made, 6 rolls	25c.
Mukkaka Syrup, reg. 35c. bottle	25c.	Tarnsen, best value in City	10c.
Pure Raspberry Jam, 4 lb. tin	85c.	Wattill have some laundry soap	10c.
Pure Strawberry Jam, 4 lb. tin	85c.	Silver Gloss Starch	10c.
Raspberry and Red Currant Jam	85c.	Silver Gloss Starch	2 for 15c.
Raspberry and Apple Jam	85c.	Tarnsen's Corn Starch	2 for 15c.
Strawberry and Apple Jam	85c.	Tea, Coffee and Chickory, per pkg.	10c.
Kalliler's Marmalade, 4 lb. pail	$1.50	Your Rug Cleaner, per lb.	10c.
Kalliler's Jam, pail	85c.	Pearl Tapioca, 3c. lb.	2 for 5c.
Pelmrite Soap, reg. 10c. cake	8c.	Pearl Tapioca, 3c. lb.	10c.
Pearl Tapioca, reg. 10c. lb.	10c.	Chocolate Bars, 3c. & 5c.	10c.

Most of the cooking sister gives us comes in a red and yellow box from the grocer —says Bobby



They're POST TOASTIES

HAVE YOU ASTHMA?

Do not endure the misery of Asthma, with its choking sighs, stubborn breathing and strangling spells. Write for free sample of a remedy that relief is guaranteed by the use of

TEMPLETON'S RAZ-MAH CAPSULES

This preparation is the result of years of experiment. It has been used by thousands, has gathered the greatest laurels through its use. Write for free sample to Templetons, 142 King St. W., Toronto.

Sold by reliable druggists everywhere at $1.00 a box.

Samples may be had at Dolan's Drug Store.

INDIANS TO OPPOSE FRANCHISE BILL

Brantford, March 10.—The proposal of the Dominion Government to bring in a bill providing for compulsory enfranchisement and education of the Indians of Canada, meets with the opposition of the Six Nations, of whom some 5,000 are domiciled on the Grand River Reserve near this city. They state that they have not been consulted in the matter, and it is believed that they will oppose the move being applied to them on the ground that they are not subjects of Canada but, by treaty allies of the British Crown, and therefore subject only to the British Crown. To this plea they successfully fought conscription during the war, though the proportion of Indian enlistments was very high.

WHALING COMPANY FORMED

Victoria, B.C., March 10.—With a capital of $600,000, the Vancouver Island Whaling Company has been formed, to carry on whaling on the British Columbia coast and to manufacture fertilizers from fish offal. Returned soldiers will be employed when circumstances permit.

Wedding Bells

WARNER—BROWN

At the Methodist parsonage, 44 Hillside street, March 8th, the Rev. A. H. Foster united in marriage Miss Thoda Marjorie Brown and Mr. John Chas. Warner. The young couple are both of this city.

BARBER—PENNY

At the Tabernacle Church Parsonage in this city, a wedding was solemnized last evening, by Rev. W. Elliott. The bride was Mr. Charles Barber and the bride Miss. Minerva Penny, only daughter of Mr. and Mrs. Edward Penny of this city. The bride was assisted by Miss Mary Palmateer whilst Mr. Garfield Penny, a brother of the bride, did honors for the groom. The young couple will make their home in Chicago. Their many friends in this city will wish them every happiness and prosperity.

When some people look around for a chance to do a charitable act they always look through the wrong end of the telescope.

LINDSAY'S

The Right Phonograph The COLUMBIA GRAFONOLA at the Right Store

LINDSAY'S

249 Front Street BELLEVILLE

"The Shop That Fits The Feet"
GORMAN'S Boot Shop

MENNEN'S SHAVING CREAM
Just the thing for warm weather when there's only cold water available.
Mennen's Is Best on good with cold water as with hot.
Made in Canada

AT YOUR BEST
Keep your body well nourished, it means blood red and pure and efficient, buoyant health. It's logical to protect your strength with
SCOTT'S EMULSION
Its tonic-nourishing virtues impart vigor to every part. You may depend upon the abundant nourishing properties of *Scott's* to protect strength.
Scott & Bowne, Toronto, Ont. 19-6

He who has lost all confidence can lose nothing more. r

CLASSIFIED ADVERTISEMENTS

Advertisements under this head, 15 words or less, 25 cents for each insertion and 1 cent for each additional word; 4 insertions, 75 cents; 8 insertions, $1.00, invariably in advance. This rate applies to all except advertisements for Auction Sales, which will be published at 2 cents per word: Count 2 marks and figures (123) as one word each.

Above ads, if phoned, 1 1-2 cents a word. If charged, 1 1-2 cents a word.

WANTED

WANTED BY MAY 1ST—UNFURNISHED flat or apartment with conveniences. Phone 82. mh9-4d

OFFICE MAN SEEKS OPENING; FIFTEEN years' experience; bookkeeper, accountant, professional taxpayer, stenographer, good correspondent. Ex-serving. Box 75 Intelligencer Office. mh4-6d

WANTED—A SIX OR SEVEN ROOMED house, all conveniences, desired by May 1. A workshop or barn desired on the property. Good reliable tenant. Box 74, Intelligencer Office. mh4-6d

WANTED TO PURCHASE—FALSE TEETH, any condition. We pay $1 to $35 per set; also old gold, silver, platinum, diamonds and watches. Ellison Bros., 322 Gerrard East, Toronto.

WANTED—FURNISHED HOUSE OR SMALL furnished suite. Box C, Intelligencer. 5-6d

WANTED — SECOND HAND CPHONO graph for cash or in exchange as part payment on new instruments. C. W. Lindsay, Limited. mh5-6d

HELP WANTED—FEMALE

WANTED — GIRL FOR LIGHT HOUSEWORK in small family. Telephone 548. 9-3d

WANTED—CAPABLE GIRL OR WOMAN for housework on farm in Saskatchewan. Fifty conveniences. Apply 96 Inverlee St. Phone 911. mh-4d

WANTED—A GOOD WOMAN, FOND OF children, for general work at the Children's Shelter. Apply by letter, stating wages expected, to T. B. Huston, Box 12, Belleville. mh4-6d1w

RELIABLE GIRL OR WOMAN WITH REFERENCES as cook-general. 151 Albert Street. 1-6d

FOR SALE

FOR SALE—EGGS FOR HATCHING, BRED to lay, Single Comb White Leghorns. Apply 126 Albert St. mh4-6d

SOLID CASH WILL BUY A WEBER square piano, in good condition, or will lease cash and good note; can be purchased on easy terms. C. W. Lindsay, Limited, 249 Front Street, Belleville. mh5-6d

FOR SALE—FEMALE BEAGLE, ONE YEAR old. Apply Hardinge Hill, R. R. No. 1. 9-3d

BARGAIN—$200. EIGHT ACRES. HOUSE and barn. Two miles outside city limit. D. Grant, Insurance Agent, 34 Bridge St. mh4-6d

FOR SALE — USED FISHER SQUARE piano, in good order, a real bargain at $100 cash. Terms may be arranged. C. W. Lindsay, Limited, 249 Front St., Belleville. mh4-6d

FOR SALE CHEAP — McLaughlin 5-passenger touring, mechanically perfect, tires and body painted, combination starter. Apply 36, Bridge St. East, third floor. 6-6d

FOR SALE—ONE CANADIAN WESTINGHOUSE 3 h.p. motor. Apply at 249 Front St. Phone 82. mh4-6d

$800 CASH, WILLIAMS SQUARE PIANO, in good condition, will lease cash and good notes; terms can be arranged. C. W. Lindsay, Limited, 249 Front Street, Belleville. mh5-6d

FOR SALE — RESIDENCE 18 WILLIAM St., on corner. Apply 22 Wellington Bridge, 69 Prince Arthur Avenue, Toronto. 5-6d

FOR SALE—BRICK AND FRAME HOUSES. Prices right. J. G. DeMarsh, 196 Front Street. mh-4d

TO LET.

TO LET — TWO NICE ROOMS OVER MY store. E. Bonisteel. Phone 813. mh-4d

TO RENT—HOUSE, POSSESSION MARCH 15. Apply 38 Geddes St. 1d

HOUSE TO LET, NO. 116, CANNIFTON Road. Apply D. V. Doyle, Phone 93. 7-6d

BUSINESS PERSONAL

MILLINERY OPENINGS—MRS. HARMAN announces her millinery openings on Wednesday and following days. 207 Bridge St., upstairs. mh4-6d

BUSINESS CHANCES

IMPORTANT—If you are selling out I will pay you the highest prices for furniture, rugs, stoves, linoleum, crockery, etc. Warshaugh, 207 Front St. Post card orders promptly attended to. 4tf

MALE HELP WAITED.

WANTED—DELIVERY BOY; ALSO SMART boy to work in store. Apply F. Gilchrist & Son, 44 Bridge St. East. mh4-6d

LARGE MANUFACTURING FIRM IN Belleville has vacancy for man between 25 years of age for office position; previous experience necessary but applicant should be high school graduate and must write well hand. Box "M," Intelligencer Office. mh10

WANTED—STRONG BOY OF FAIR education to learn the printing business in press room. Steady job, good trade. Apply to Mr. Warham, Intelligencer Office. 6-6d

WANTED — TRAVELLERS WITH GOOD connection for different districts in the Province of Ontario, to represent a firm of substantiality and high standing, who will not increasing their salaries. There is a side line a number have got of Men's Shoe samples (Twelve styles). State terms and territory covered when handling at present. Only experienced men need apply. Address Box 1, Walkerville, Ont. Walkerville Shoe Company, 299 St. Valier Street, Quebec. mh4-6d

AGENTS WANTED

ONLY SATISFACTORY CANADIAN WAR book, written by Canadian, introduction by General Currie, "Canada's Sons and the War," 1,000 pages, 300 illustrations, turned in 30 days. Over 40 per cent. Many wonderful opportunity to men and women to work. Order Outfit at once. Outfit free. If hurry, Mr. Peel averages $20 weekly profit. Don't delay, write to-day. Bell Book & Stationery Co., 10 to 16 Jordan St., Toronto. Write quick, for at once; work spare or full time. Outfit free. 299 St. Valier St., Quebec. 9-3d

LOST

LOST—BLACK SPANIEL PUP. FINDER return to F. Emily St. Reward. mh9-2d

An indolent man is a dead one who cant be buried.

Like A New Pair of Eyes

Blackburn's glasses restore vigor to the eyes. One sees more clearly and without fatigue or strain. More pleasures come through vision. Efficiency is increased. Better work is done and more of it.

You'll like Blackburn's glasses. They are all that science provides for improving, protecting and preserving sight.

T. Blackburn
Jeweler and Optician

City and Vicinity

ANNOUNCEMENT
Dr. J. M. Wilson will resume practise on December 1st in his former office, the corner of Bridge and Front, over the Merchants Bank. dtf

20 per cent. off Blouses and Piece Goods.—Wims & Co.

COLORITE colors old and new straw hats. 30c. at GEEN'S.

Get your California and Florida tickets from S. Burrows, C. P. R. Agent, Belleville. 227 dtf

Unequalled in flavour—Daly's Good Fish—always the same. Get it at McKeown's Drug Store, Belleville.

McRODAN & SILLS ANNOUNCE THEIR FIRST SHOWING OF SPRING MILLINERY WEDNESDAY AND THURSDAY, MARCH 10 AND 11. 9-2d

THE BEST TONIC: GEEN'S IRON BLOOD PILLS. 25c. A BOX; 5 BOXES FOR $1.00.

Keep St. Patrick's evening, March 17 open. See the romantic Irish comedy-drama —Shaun Rue— at St. Michael's Academy. The Event of the Season. 9-3d

WANTED—Strong boy of fair education to learn the printing business in press room. Steady job, good trade. Apply to Mr. Warham, Intelligencer Office. 6-6d

MILLINERY OPENING FOR WEDNESDAY, THURSDAY AND THE FOLLOWING DAYS. MISS M. CAMPBELL, 218 FRONT ST. 9 dtf

FORESTS DESTROYED BY FIRE.

Speaking at the Royal Canadian Institute, Toronto, Prof. C. D. Howe, of the Faculty of Forestry, University of Toronto, stated that the continued 40% defect to conserve the forest resources of the country would mean still further increase in the cost of living. He said that one-half to two-thirds of the forest wealth of Canada had been destroyed in the past 75 years. There were 1,000,000 square miles of forest in Canada.

By the aid of a clearly defined map he showed the regions of Canada that were productive and non-productive of the commercial timber. He stated that 1,000,000 square miles of the Dominion were incapable of producing forests of a commercial value.

KIN TO CANADIAN GOVERNOR.

New York March 10—Rachel Bright Haldeman, widow of Jeremiah Rogers Haldeman, of Kentucky, is dead here. Through her husband she claimed kinship with Gov. Sir Frederick Haldimand, a former Governor of Canada.

FLU AT WORST ..I QUEBEC.

Quebec, March 10.—The flu epidemic in Quebec City is about at its worst, said Dr. C. R. Paquin, head of the Municipal Board of Medical Officers, today. Thirty-five new cases were reported since yesterday, but no deaths occurred. The Bedel Bros. and a number of schools closed their doors to the public and their scholars yesterday evening.

AUCTION SALE

The entire Millinery Stock of the late Mrs. L. A. Weese will be sold without reserve on Friday, March 12th at 2 o'clock at No. 19 Campbell st. This stock consists of $2,000 worth of high class goods, most of which is direct from New York. Amongst this stock are yards of velting, feathers, silk roses and everything that goes to make up a high class stock. There will also be offered for sale all the hevel plate glass show case, tables and many other articles too numerous to mention.

Remember the date, be on hand at the hour named above and also at 9 o'clock at night.

G. H. Kingsley, Auctioneer. 10,11,12

ALL KINDS OF
Foundry and Repair Work
Prompt Service. Highest cash price for scrap iron. At the Old Walker Foundry, Belleville

Murphy Again Seeks Spot Light

OTTAWA, March 9—Parliament today for the third time in two years, listened to Hon. Charles Murphy, Liberal member of Russell, make a sling ing attack on Hon. N. W. Rowell, President of the Privy Council. Mr. Murphy made a multitude of charges, practically all of which have been vindicated previously. The President of the Privy Council, speaking subsequently, categorically denied all the allegations of Mr. Murphy. Several times Mr. Rowell stirred up more than usual enthusiasm among Government supporters at the manner in which he dealt with Mr. Murphy and the Russell member's statements. The galleries and floor of the House tonight were crowded.

Mr Murphy Was Absent

Mr. Murphy tonight committed the same offense that Mr. Rowell was criticized for previously. The former took the whole afternoon to make the attack on Mr. Rowell, although in closing he also severely castigated 1 Orange Order and read a confidential circular of March 1, 1918.

On a former occasion, when Mr. Murphy spoke at night and first made his charges, Mr. Rowell was not present, although he had been in the afternoon. When Mr. Rowell took the ground that an unfair advantage had been taken of him, Mr. Murphy reported that the President of the Council should not have absented himself. Although it was just six o'clock when Mr. Murphy concluded his speech this afternoon, Mr. Rowell formally rose to proceed. He was given a tremendous reception by Government supporters. The House then rose for dinner.

It was after 8 o'clock before the night session resumed and Mr. Murphy was not in his seat, and did not take his place until just after Mr. Rowell concluded.

Late Telegraph Briefs

Canadian Press Limited

Vote on Mackenzie King's amendment for immediate election was defeated by majority of 34 at 2.30 this morning.

Large party of masked men attacked police barracks in Higginsonville, Ireland, killing one policeman and carrying away arms and ammunition.

Premier of Unionist Government supporters have been called for 10 o'clock Thursday morning.

Dr. H. Boaling, Government Geologist, discovered the bed of a mining heavy oil-bearing rock formation in Western Canada in an address before the Mining Institute.

The Montreal Chinese Hospital claimed to be the first of the kind in Canada, was formally opened on Montreal.

Bert Pipe of London and his Jonathan Jack of Exeter died a few hours after drinking wood alcohol at the former's home.

The Montreal Administrative Commission decided to reject the application for a sixteen-story hotel building to cost $1,000,000.

All the members of the City Council of Saskatoon were served with writs, charging them with contempt, for committed to jail for contempt of court in failing to obey an injunction prohibiting unnecessary noise.

The Hornestle by-election in England resulted in a victory for Capt. S. Hotchkiss, the conservative candidate.

Two allied Supreme Council have notified the Bucharest Government that it will recognize the union of Bessarabia and Roumania.

Large party of armed and masked men on Monday night attacked village police barracks at Higginstown, Ireland, killing one and wounding a policeman and seized rifles and ammunition.

The Pacific Coast League will decide whether or not to send its championship team East for the Stanley Cup.

Sudbury juniors will meet their seven-day two meeting will be held at Thorneliffe Park here commencing April 13th.

King George will prepare his celebrated cutter, Britannia, for the races again this season, provided there are enough contestants in the handicap class.

Sudbury juniors will meet Toronto Canoe Club at Toronto, March 13th in a "sudden-death" game for the O.H.A. Junior title. The game will be at the Loyola College, Quebec champions at Toronto in one game. The survivors will meet Brock Mara, at Toronto on March 25th.

FRANCE TO INCREASE TAXES ON ALL INCOMES

Paris, March 10—The Finance Commission of the Chamber of Deputies, which is examining the Income Tax Bill, has proposed to raise all categories. Under the Commission's proposal share dividends would pay six per cent. on commercial and industrial profits and eight per cent. on non-commercial profits. Landed property would pay six per cent., agricultural profits ten per cent., and salaries six per cent., with an exemption for Paris of the first six thousand francs.

RITCHIE'S

SPRING OPENING

Your presence is requested Tomorrow at our official Opening Display of

Styles for Spring

Because of the pointedly different character of the 1920 fashions, this Opening is a highly instructive exhibition. An entirely new influence is evident. The new ideas in apparel, millinery and accessories of Dress reveal a vast difference from those of past seasons. Every section of the store is ablaze with the new goods and we will welcome your presence on these Opening Days.

AN UNPRECEDENTED

Showing of Millinery

The Art of Millinery is delightfully expressed in the Spring Hat models that have emerged from our workrooms for the Opening Days—Hats that are inspired by all that is best in the latest Parisian importations. The new Hats are gleaming. They are bright with flowers and fruits and bright face straws or glossy satin. There is not a popular shape or model but is prominently conspicuous in these Spring Opening displays. We will not attempt to describe them; but come in and look around. Come tomorrow, if at all possible!

New Style Features

YOU'LL SEE ON OPENING DAYS

THE NEW DRESSES show mostly low necks, short sleevesand short skirt lengths. You'll see them displaying these and many other clever characteristics in all the accepted fabrics. Priced from $25.00 to $115.00.

SEPARATE SKIRTS are shown in a great variety of treatments this season. Many novel effects are shown that are developed of Serges, Taffetas, Fancy Tweeds and Novelty Silks in Plaids and Fancy Designs. The accordeon and box pleated styles are especially popular. Priced $7.50 to $42.50.

THE BLOUSE DEPARTMENT offers for your seeing many delightful new styles that have just come to hand in time for opening—showing sheer Silk Crepes, Georgettes, Wash Satins, Voiles, etc., priced $4.00 to $20.00.

Don't Fail to See the Extensive Exhibit of Artistic Furniture --2nd Floor

A VISIT TO THE 3rd FLOOR

Just to walk through this department on Opening Days is an educaffin to home lovers, and the displays are sure to impart many artistic ideas to anyone at all interested in Dressing Up" the home. Several new window drapes are on exhibition. Scores of new Pedestal and Table Lamps, Metallic Table Lamps, Chesterfields, Reed Furniture and Rugs in the most wanted colorings, patterns and qualities. We would ask our guests on Opening Days not to leave the store until they have seen this most interesting display of homefurnishings.



THE RITCHIE COMPANY LIMITED

"Say it with Flowers"
Shamrocks for St. Patrick's Day
Daffodils, Hyacinths Tulips, Pansies and Shamrock
T. GIVINS & SON
Phone 189

Arthur McGie
Merchant Tailor
Showing a complete stock in all lines of TWEEDS, WORSTEDS and BLACK and BLUE SERGES, at prices that are right.
208 Front St.

The fool politician flights friction; the wise one uses soft soap.

Important Auction Sale

There will be offered for sale the stock-raising, "including a herd of high grade Ayrshire and Durham cows and pure bred Durham Bull," and implements, at the premises of Tom Ketcheson, Lot "23, con 5, Sidney Township, 3 miles west of Foxboro on Thursday, March 18th at 12.30 sharp.

The farm consisting of 150 acres of first class land, in high state of cultivation, 30 acres of which is Cedar and Hardwood will be offered for sale, subject to reserve bid.

Situated on this property is a first class brick house with modern conveniences, fine basement barn and all outbuildings, including fruit house, in first class repair, and about 500 good bearing apple trees.

A never failing spring creek runs across property.

About one mile from Church, School and Cheese Factory.

Rural Mail and Bell Telephone.

G. H. KINGSLEY, Auctioneer.
Office, Crystal Hotel.

21w 6td.

Huckleberry Pies

Have one of our real New Brunswick Huckleberry Pies.

Fresh today, 35c each. THEY'RE FINE.

CHAS. S. CLAPP

WOOD'S PHOSPHORINE.
The Great Canadian Prescription. Cures and invigorates the whole nervous system. Makes new blood in old veins. Wards off disease. Sold for 40 years. Price 1 per box, or two for 5, sent by mail postpaid on receipt of price. New pamphlet mailed free. THE WOOD MEDICINE CO., Toronto, Ont.

EDITORIAL

WE were just thinking this morning as we walked from department to department how really interesting it was to look at them and feel the new when they are fresh and new. We thought again how nice it would be if we could have all our friend see this splendid assortment of new Spring merchandise; for to do so one would never think there was any great shortage in merchandise. But the fact is that such goods are scarce, indeed—but not at Ritchie's.

In making Spring selections we have adhered strictly to those fundamental principles by which our store is so well known: Exclusiveness, Style, Quality and Dependableness. This applies not only to wearing apparel, but to everything that this big store sells. We would like to have you come in this week during the opening days if possible; but in any case come in soon and view the new goods that are displayed for your easy seeing in the various departments.

The Ritchie Co., Limited

...INDAY'S

...he Right
...onograph
The
...LUMBIA
...FONOLA
...he Right
Store

...DAY'S
...ront Street
...LLEVILLE

MENNEN'S SHAVING CREAM

Just the thing for warm weather when there's only cold water available.

Mennen's Is Best Whether used with water or without.

Made in Canada.

"The Shop That Fits The Feet"
GORMAN'S
Boot Shop

AT YOUR BEST

Keep your body well nourished, it means blood red and pure and efficient, buoyant health. It's logical to protect your strength with

SCOTT'S EMULSION

Its tonic-nourishing virtues impart vigor to every part. You may depend upon the abundant nourishing properties of *Scott's* to protect strength.

Scott & Bowne, Toronto, Ont. 12-16

He who has lost all confidence can lose nothing more.

ASSIFIED ADVERTISEMENTS

...onants under this head, 15 words or less, 25 cents for each insertion for each additional word; 4 insertions, 75 cents; 8 insertions, $1.00. Rates, which will be published at 2 cents per word: Count 8 marks ...ch one word counts.

...bove ads, if phoned, 1-1-2 cents a word.
If charged, 1 1-2 cents a word.

...WANTED

...ST.—UNFURNISHED ...ment, with conveniences, ...ly. 2m3-4-6d

...KEN OPENING, FIFTEEN ...xperience taught in legal ...ecretarial, good ...ce-service. Box 75 Intel...ligencer. m3-4-6d

...C OR SEVEN ROOMED ...ouse, centrally ...Mary ...harn desired on the pre...able tenant. Box 76 ...ligencer. 3d-6d

...RCHASE—PALSE TEETH. ...We pay $15 to $50 per set. ...Broken jewelry, diamonds, ...ilver, etc. Send by mail or ...express. Cash by return. ...Dominion Specialties, 2 ...Queen E., Toronto. 2m3-6d

...ISHED HOUSE OR SMALL ...ily. Immediate ...ssession. Box 77 Intelligencer. 3d-6d

...ND HAND UPRIGHT ...or in exchange ...r pianos. C. W. Lind...Belleville. 3d-6d

...ANTED—FEMALE

...L FOR LIGHT HOUSE ...keeping. Telephone 548. ...Belleville. 3d-6d

...LE GIRL OR WOMAN ...o farm in Sophiasburgh. ...Apply to Mrs. Wm. Ketcheson, ...Box 78 Intelligencer. m3-6d

...D WOMAN, FOND OF ...eral work at the child...Apply Mrs. Frank Ketch...Bridge St. East, Belleville. m3-6d

...ANTED—A GIRL FOR ...general housework. ...Apply at 257 Bridge St. ...Belleville. m3-6d

...ANTED—TRAVELLERS WITH GOOD ...connection for all sections in the Province of Ontario, who can show substantial increase in their revenue without increasing their expenses by carrying Shaw staple line of toilet articles. Shaw staple line of toilet articles. State territory now controlled, connections and present earnings; no objection to side line but an absolutely necessary. Apply by letter to The Shaw Company, 299 St. Valier Street, Montreal.

AGENTS WANTED

ONLY SATISFACTORY CANADIAN WAR ...Book published. Authorized by Government. Canada's Sons and Great Britain in World War. Thrilling, intensely interesting soldiers, navy and nurses' stories. Most wonderful opportunity to make $50 to $75 weekly. Special terms. Outfit 50c postpaid or $1.50 prepaid. Agents average $20 weekly. Dominion making thousands. Spare or full time. Outfit free. Winnipeg Book Co., Dept. D., Toronto. 2d-4-6d

LOST

LOST—BLACK SPANIEL PUP. FINDER return to F. Emily St. Reward. m3-6d

An indolent man is a dead one who cant be buried.

MALE HELP WAITED.

WANTED—DELIVERY BOY; ALSO SMART young man for grocery store. Apply to Oliphant & Son, 46 Bridge St. East. m3-6d

LARGE MANUFACTURING FIRM RE...QUIRES man about 30 years of age for office position. No previous experience necessary but applicant should be high school graduate and must write good hand. Box 79, Intelligencer Office. 6d-3

WANTED—STRONG BOY OF FAIR ...education to learn the printing business in press room. Steady job, good trade. Apply to Mr. Warham, Intelligencer Office.

WANTED — TRAVELLERS WITH GOOD ...connection for all sections in the Province of Ontario, who can show substantial increase in their revenue without increasing their expenses by carrying Shaw staple line of toilet articles. State territory now controlled, connections and present earnings; no objection to side line but an absolutely necessary. Apply by letter to The Shaw Company, 299 St. Valier Street, Montreal.

WANTED—BOY; ALSO SMART young man for grocery store. Apply to Oliphant & Son, 46 Bridge St. East. m3-6d

LARGE MANUFACTURING FIRM RE...QUIRES man about 30 years of age for office position. No previous experience necessary but applicant should be high school graduate and must write good hand. Box 79, Intelligencer Office. 6d-3

WANTED—STRONG BOY OF FAIR ...education to learn the printing business in press room. Steady job, good trade. Apply to Mr. Warham, Intelligencer Office.

WANTED — TRAVELLERS WITH GOOD ...connection for all sections in the Province of Ontario, who can show substantial increase in their revenue without increasing their expenses by carrying Shaw staple line of toilet articles. State territory now controlled, connections and present earnings; no objection to side line but an absolutely necessary. Apply by letter to The Shaw Company, 299 St. Valier Street, Montreal.

Like A New Pair of Eyes

Blackburn's glasses restore vigor to the eyes. One sees more clearly and without fatigue or strain. More pleasures come through vision. Efficiency is increased. Better work is done and more of it.

You'll like Blackburn's glasses. They are all that science provides for improving, protecting and preserving sight.

T. Blackburn
Jeweler and Optician

AUCTION SALE

The entire Millinery Stock of the late Mrs. L. A. Wesen will be sold without reserve on WEDNESDAY, MAR. 17, at 2 o'clock at No. 10 Campbell st. This stock consists of $2,000 worth of high class goods, most of which is direct from New York. Amongst this stock are yards of trimming, feathers, silk roses and everything that goes to make up a high class stock. These will also be offered for sale all the bevel plate glass mirrors, show case, tables and many other articles too numerous to mention.

Remember the date, be on hand at the hour named above and also at 1.8 o'clock at night.

G. H. Kingsley, Auctioneer.
10,11,12

ALL KINDS OF
Foundry and Repair Work

Prompt Service. Highest cash price for scrap iron. At the Old Walker Foundry, Belleville.

City and Vicinity

ANNOUNCEMENT
Dr. J. M. Wilson will resume practise on December 1st in his former office, the corner of Bridge and Front, over the Merchants Bank. d12

20 per cent. off Blouses and Piece Goods.—Wims & Co.

COLORITE colors old and new straw hats. 30c. at GEEN'S.

Get your California and Florida tickets from S. Burrows, C. P. R. Agent, Belleville. d27 dtf

Unexcelled in Canada—Daly's Good Tea—always the same. Get it at McKeown's Drug Store, Belleville.

McRODAN & SILLS ANNOUNCE THEIR FIRST SHOWING OF SPRING MILLINERY WEDNESDAY AND THURSDAY, MARCH 10 AND 11. 9-2nd

THE BEST TONIC: GEEN'S IRON BLOOD PILLS. 25c. A BOX: 5 BOXES FOR $1.00.

Keep St. Patrick's evening, March 17, open. See the comedy-drama —Shaun Rue—at St. Michael's Academy. The Event of the Season. 9 3rd

WANTED—Strong boy at fair education to learn the printing business. Steady job, good trade. Apply to Mr. Warham, Intelligencer Office. 6-6tf

MILLINERY OPENING FOR WEDNESDAY, THURSDAY AND THE FOLLOWING DAYS. MISS M. CAMPBELL, 218 FRONT ST 9 dtf

FORESTS DESTROYED BY FIRE.

Speaking at the Royal Canadian Institute, Toronto, Prof. C. D. Howe, of the Faculty of Forestry, University of Toronto, stated that the Government neglect to conserve the forest resources of the country would mean still further increase in the cost of living. He said that one-half to two-thirds of the forest wealth of Canada had been destroyed in the past few years. There were 1,000,000 square miles of forest in Canada.

By the aid of a clearly defined map he showed the regions of Canada that were productive and unproductive of the commercial timber. He stated that 1,600,000 square miles of the Dominion were incapable of producing forests of a commercial value.

KIN TO CANADIAN GOVERNOR.

New York March 10—Bowling Green Haldeman, widow of Dr. Jeremiah Rogers Haldeman, of Kentucky, is dead here. Through her husband she claimed kinship with Gen. Sir Frederick Haldimand, a former Governor of Canada.

FLU AT WORST IN QUEBEC.

Quebec, March 10.—The flu epidemic in Quebec City is about at its worst, said Dr. C. R. Paquin, head of the Municipal Board of Health today. Today's Thirty-five new cases were reported since yesterday, but no deaths occurred. The Health Board and a number of schools closed their doors to the public and their scholars yesterday evening.

Murphy Again Seeks Spot Light

OTTAWA, March 9—Parliament today for the third time in two years, listened to Hon. Charles Murphy, Liberal member of Russell, make a stinging attack on Hon. N. W. Rowell, President of the Privy Council. Mr. Murphy made a multiple of charges, practically all of which have been ventilated previously. The President of the Privy Council, speaking subsequently, categorically denied all the allegations of Mr. Murphy. Several times Mr. Rowell stirred up more than usual enthusiasm among Government supporters at the manner in which he dealt with Mr. Murphy and the Russell member's statements. The galleries and floor of the House to-night were crowded.

Mr Murphy Was Absent

Mr. Murphy tonight committed the same offense that Mr. Rowell was criticized for previously. The former took the whole afternoon to make the attack on Mr. Rowell, although in closing he also severely castigated Orange Order and read a confidential circular of March 1, 1918.

On a former occasion, when Mr. Murphy spoke at night and first made his charges, Mr. Rowell was not present, although he had been in the afternoon. When Mr. Rowell took the ground that an unfair advantage had been taken of him, Mr. Murphy reported that the President of the Council should not have absented himself. Although it was just six o'clock when Mr. Murphy concluded his speech this afternoon, Mr. Rowell formally resumed his seat. He was given a tremendous reception by Government supporters. The House then rose for dinner.

It was after 8 o'clock before the night session resumed and Mr. Murphy was not in his seat, and did not take his place until just after Mr. Rowell concluded.

Late Telegraph Briefs

Canadian Press Limited

Vote on Mackenzie King's amendment for immediate election was defeated by majority of 54 at 2.30 this morning.

Large party of masked men attacked Welsh barracks in Lanarkshire, Ireland, killing one policeman and carrying away arms and ammunition.

Ontario Government Government supporters have been called for 10 o'clock Thursday morning.

Dr. R. D. Harkin, Government Geologist, discussed the hope of finding heavy oil-bearing rock formations in Western Ontario in an address before the Mining Institute.

The Montreal Chinese Hospital is claimed to be the first of its kind in Canada, was formally opened in Montreal.

Bert Piper of London and his brother Jack of Exeter died a few hours after drinking wood alcohol at the latter's home.

The Montreal Administrative Commission decided to reject the application of the Montreal Tramway hotel building to cost $10,000,000.

All the members of the City Council of Saskatoon have been called upon to show cause why they should not be committed to jail for contempt of court in failing to obey an injunction forbidding maintenance of a nuisance.

The Honorable by-election in England resulted in a victory for Major W. V. Hutchkis, the coalitionist candidate.

The allied Supreme Council has notified the Bucharest Government that it will recognize the union of Bessarabia and Rumania.

A large party of armed and masked men on Monday night attacked village police barracks at Higginstown, near Waterford, Ireland, killed a policeman and seized rifles and ammunition.

The Pacific Coast League will decide whether or not to send its champion team East to play the World's Series today. Thirty-five new cases were reported since yesterday, but no deaths occurred. The Hotel Dieu and a number of schools closed their doors to the public and their scholars yesterday evening.

"Say it with Flowers"

Shamrocks for St. Patrick's Day
Daffodils, Hyacinths Tulips, Pansies and Shamrock

T. GIVINS & SON
Phone 189

Arthur McGie
Merchant Tailor

Showing a complete stock in all lines of TWEEDS, WORSTEDS and BLACK and BLUE SERGES, at prices that are right.

208 Front St.

FRANCE TO INCREASE TAXES ON ALL INCOMES

Paris, March 10.—The Finance Commission of the Chamber of Deputies, which is examining the Income Tax Bill, has proposed to raise all categories. Under the Commission's proposal share dividends would pay six per cent. on commercial and industrial profits and eight per cent. on non-commercial profits. Landed property would pay six per cent., agricultural profits ten per cent., and salaries four per cent., with an exemption for Paris of the first six thousand francs.

RITCHIE'S

SPRING OPENING

Your presence is requested Tomorrow at our official Opening Display of

Styles for Spring

Because of the pointedly different character of the 1920 fashions, this Opening is a highly instructive exhibition. An entirely new influence is evident. The new ideas in apparel, millinery and accessories of Dress reveal a vast difference from those of past seasons. Every section of the store is ablaze with the new goods and we will welcome your presence on these Opening Days.

AN UNPRECEDENTED

Showing of Millinery

The Art of Millinery is delightfully expressed in the Spring Hat models that have emerged from our workrooms for the Opening Days—Hats that are inspired by all that is best in the latest Parisian importations. The new Hats are gleaming. They are bright with flowers and fruits and bright surface straws or glossy satin. There is not a popular shape or model but is prominently conspicuous in these Spring Opening displays. We will not attempt to describe them; but come in and look around. Come tomorrow, if at all possible!



New Style Features

YOU'LL SEE ON OPENING DAYS

THE NEW DRESSES show mostly low necks, short sleevesand short skirt lengths. You'll see them displaying these and many other clever characteristics in all the accepted fabrics. Priced from $23.00 to $115.00.

THE BLOUSE DEPARTMENT offers for your seeing many delightful new styles that have just come to hand in time for opening—showing sheer Silk Crepes, Georgettes, Wash Satins, Voiles, etc., priced $4.00 to $20.00.

SEPARATE SKIRTS are shown in a great variety of treatments this season. Many novel effects are shown that are developed of Serges, Taffetas, Fancy Tweeds and Novelty Silks in Plaids and Fancy Designs. The accordeon and box pleated styles are especially popular. Priced $7.50 to $42.50.

Quite apart from the Suits of other seasons are the new models that are here for Opening Days. Just to see these new garments will be an education in Suit styles for Spring—and we would welcome the opportunity of showing you. Prices $35.00 to $100.00.

Don't Fail to See the Extensive Exhibit of Artistic Furniture
—2nd Floor

A VISIT TO THE 3rd FLOOR

Just to walk through this department on Opening Days is an educaffin to home lovers, and the displays are sure to impart many artistic ideas to anyone at all interested in "Dressing Up" the house. Several new window drapes are on exhibition. Scores of new Pedestal and Table Lamps, Metallic Table Lamps, Chesterfelds, Reed Furniture and Rugs in the most wanted colorings, patterns and qualities. We would ask our guests on Opening Days not to leave the store until they have seen this most interesting display of homefurnishings.



THE RITCHIE COMPANY LIMITED

EDITORIAL



WE were just thinking the other day as we walked from department to department how really interesting it was to look at and feel the new things when they are fresh and new. We thought again how nice it would be if we could have all our linens at this splendid assortment of new Spring merchandise to do so one would never think there was any great shortage in merchandise. But the fact is, shortages are there, are scarce, indeed—but not at Ritchie's.

In making Spring selections we have adhered strictly to those fundamental principles by which our store is so well known: Exclusiveness, Style, Quality and Dependableness. This applies not only to wearing apparel, but to everything that this big store sells. We would like to have you come in this week during the opening days if possible; but in any case come in soon and view the new goods that are displayed for your easy seeing in the various departments.

The Ritchie Co., Limited

Huckleberry Pies

Have one of our real New Brunswick Huckleberry Pies.

Fresh today, 35c each, THEY'RE FINE.

CHAS. S. CLAPP

Important Auction Sale

There will be offered for sale the farm stock, "including a herd of high grade Ayrshire and Durham cows and pure bred Durham Bull," and implements, at the premises of Tom Ketcheson, Lot 28, con 5, Sidney Township, 2 miles west of Foxboro on Thursday, March 18th at 12.30 sharp.

The farm consisting of 150 acres of first class land in high state of cultivation, 20 acres of which is Cedar and Hardwood will be offered for sale, subject to reserve bid.

Situated on this property is a first class brick house with modern conveniences, fine basement barn and all outbuildings including fruit house, in first class repair, and about 500 good bearing apple trees.

A never failing spring creek runs across property.

About one mile from Church, School and Cheese Factory.

Rural Mail and Bell Telephone.

G. H. KINGSLEY, Auctioneer.
Office, Crystal Hotel.

2tw 6td.

WOODS PHOSPHODINE.

The Great English Prescription. Used for over 30 years. The safest and most reliable remedy for Nervous System, makes new Blood in old veins, cures all forms of Nervous Debility, Mental and Brain Worry, Depression, Loss of Energy, Palpitation of the Heart, Failing Memory. Price $1 per box, six for $5. Sold by all druggists or sent on receipt of price. Pamphlet free. Address: THE WOOD MEDICINE CO., TORONTO, ONT.

THE WEATHER
Fresh to strong south winds, mild with occasional rain today and on Friday.

The Daily Intelligencer.

Established 1826—
61 Years Continuous Publication In Guarantee Square Deal.
TICKELL & SONS CO.
Furniture and Undertaking.
Phones: Office, 7; Residence, 388.

LET THERE BE HARMONY IN THINGS ESSENTIAL—LIBERTY IN THINGS NOT ESSENTIAL—CHARITY IN ALL

BELLEVILLE, ONTARIO, THURSDAY, MARCH 11, 1920.

Canadian Navy Unit Suggested By Jellicoe

FOR PROTECTION OF CANADIAN PORTS ADMIRAL JELLICOE SAYS THREE LIGHT CRUISERS, ONE FLOTILLA LEADER, TWELVE TORPEDO CRAFT, EIGHT SUBMARINES AND PARENT SHIP, ARE NECESSARY.

OTTAWA, March 11.—"If Canada desires to co-operate in the general naval needs of the Empire it may be convenient to possess a basis on which to build up her fleet.

"The basis suggested under these conditions is a fleet-unit which, it is considered that war experience has shown should comprise in the case of Canada—one battle cruiser, two light cruisers, six destroyers, four submarines and two floating mine sweepers.

"The naval force suggested as adequate purely for the protection of Canada's ports comprises three light cruisers, one flotilla leader, twelve torpedo craft, eight submarines, with one parent ship."

The above excerpts from the report of Viscount Jellicoe, Admiral of the Fleet, on the naval mission to Canada, which was tabled in the Commons by Hon. C. C. Ballantyne, Minister of the Naval Service, indicate what this eminent authority on naval affairs considers are Canada's naval requirements if she is to play her part in Empire affairs, and also if she is to protect her own shores.

NOT A LONG REPORT.

The report, which is not a lengthy one, after mentioning the subjects on which advice was requested by the Government of Canada, deals with the question of a Canadian navy under a number of specific heads. It mentions that naval assistance in the shape of cruisers, destroyers and other naval vessels during the first eighteen months of the war by the United States, was of great help in the institution of the system of protecting trade by convoy, and that without this help Great Britain would only have been able to use convoys to a sufficient extent to meet the submarine menace by abandoning some of her overseas expeditions.

Four suggestions, ranging from a twenty-five million dollar fleet, to one costing five million dollars, are made by Admiral Jellicoe in his report.

Although he does not state specifically what would be the cost of the fleets recommended for Canada, as given above, he includes a table in his report which shows the cost of the various vessels mentioned. It places the cost and maintenance of a battle cruiser at four million pounds, or approximately twenty million dollars, and that of a light cruiser at approximately $2,500,000. He emphasizes the importance of air work in the navy, stating that any navy to be complete must use the proper implement of air craft.

Under the heading of "administration," the report states that "it is impossible to omit mention of the advantages that result from keeping the naval service outside the region of party politics. It recommends the administration of the navy by a Canadian Naval Board, more or less along the lines of the militia council at present in existence. It expresses the view that there should be a minister for the navy, and exclusively responsible for that service, and that the other sea-faring affairs should be conducted by another Minister.

The Minister of Naval Affairs would be responsible to Parliament, and the administration proposed would place the final control of the navy, under civil authority.

Admiral Jellicoe goes into the question of personnel and discipline.

He makes recommendations with regard to rates of pay and pensions, for officers and men. He also recommends the continuation of the Royal Naval Canadian Volunteer Reserve, under the title of Royal Canadian Naval Reserve.

Chaos In The Wake Of Denikines Army

Bodies of Men, Women and Children Hanging From Telegraph Poles

LONDON, March 11.—Chaotic conditions in the wake of General Denikine's army as it retreated South into Russia before the Bolsheviki are vividly described by a non-commissioned officer with the British expeditionary force. The British soldier had been as far north as Taganrog, on the Gulf of Taganrog, an arm of the Sea of Azov.

"Never have I seen or participated in such a scramble in my life," the soldier wrote in a letter to the Daily News, telling of the flight. "We were lucky to get away at all; and the worst feature of the whole business was that the townspeople of Taganrog turned Bolsheviki to a fan at the finish. They looted everything, even taking away the switchboard from the telephone room at great headquarters.

"At Rostov things were worse. The engine drivers had to be bribed with rum and food to proceed further down the line. The streets of Rostov were swept by hailstorms of machine gun fire while the bodies of men, women and children who had been hanged on telegraph posts and trees by the retreating Denikine army were awful to see. The pleading voices and appealing face of those who could not be allowed on the train were pitiful. For a whole week we existed in a blizzard of snow and sleet, so you can imagine the plight of the women and children.

"This place is nothing more than a den of thieves. The weather is still pretty severe, but despite this the men are turned out into open sheds and called upon to give up beds and bedding for the refugees. Many men have had to walk about all night in their fur coats, in order that these Russians shall, by the way in our uniform might overpay their beds.

"One of the hill brigands attacked a sergeant and myself the other morning on the way to breakfast, and he's still under 'open arrest.' This morning he repeated the dose, but we buried him this afternoon with his boots and fur cap on.

Party Caucus Will Approve Borden Policy

OTTAWA, March 10—The Government caucus on Thursday will adopt the policy of the National Liberal-Conservative party that was announced by Sir Thomas White. Last November Sir Robert Borden submitted to his supporters for their considerations his views on national issues. Since then the Cabinet has carefully reviewed this memorandum, making certain additions and modifications, but not materially altering the proposals of the Prime Minister. They will be submitted to the Government caucus on Thursday with the unanimous endorsation of the Cabinet. Union on a party name and policy has been accomplished in the Cabinet, and will, with few, if any defections, be accepted by the National supporters in Parliament and on this policy, after a census and redistribution, the National Liberal-Conservative party will appeal to the electorate for endorsation.

Interest is chiefly centered in the fiscal resolution. It has been carefully revised, and though the principle of a revenue tariff is adopted, it is very indefinite on the protection to be afforded by the tariff. It leaves a wide latitude for support.

Definite adherence to the United Farms by some of the farmer Unionists supporters will decrease the attendance. Last year such members as Dr. Clark, J. A. Maharg and others were invited to the National caucus, and many of them attended, even after breaking with the Government on the fiscal issue. To the present caucus invitations have not been extended to members of the third party nor to Mackenzie Andrews, Centre Winnipeg, clearly indicating that the line of political cleavage for the future is the fiscal issue.

Will Oppose Purchase

The Government's proposal to absorb the Edmonton, Dunvegan and British Columbia Railway into the National Railway system will meet with opposition in the Commons, but the big fight against this acquisition will be made in the Senate. If the Senate had included the Alberta and Great Waterways Railway, the other section of the Mackenzie system, the members of the Government could have received the endorsation of Parliament. With this eliminated, much of the criticism has been silenced. Government ownership and operation of railways is a doubtful experiment, but if it is to succeed at all, there must be feeders to the Transcontinental. The Edmonton, Dunvegan and British Columbia Railway taps the Peace River Country, rich in agricultural, minerals and timber resources. The development of this huge area mean great traffic to the road which the Government proposes to acquire and the system including this road will acquire a valuable feeder for a transcontinental system. With two Government lines the Grand Trunk Pacific and the Canadian Northern, paralleling each other from Winnipeg to Edmonton, and possible traffic will be required to change them from national liabilities to national assets. One argument being used in favor of the Government proposal is to keep the Canadian Pacific from acquiring the Alberta system, but there is no evidence that this great railway desires further extensions in Northern Alberta.

Wood Alcohol Causes 2 Deaths

London Man and Brother Succumb After Taking Poison Beverage

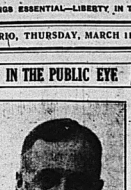
Labor Stands by Tariff

LONDON, Ont., March 11.—Bert Piper, aged 41 of London, and his brother of Exeter, died as a result of drinking wood alcohol here. The Exeter man came to the city on a brief visit and while with his brother both partook of the poison beverage. John left London at 4.40 in the afternoon apparently unaffected by the drink taken during the night, who lived with his sister at 222 Talbot Street became violently ill, and his death resulted at 7.45 a.m. When his sister telephoned to Exeter to communicate with John, she learned that he, too, had died within the hour. The Exeter man had made his home with his mother, but she was visiting in London, and he was alone when he succumbed. His body was found by those who attempted to deliver the message of his brother in London. Coroner Ferguson, who investigated the London case, concluded that an inquest was unnecessary.

JAPAN IGNORES RED OFFER

Tokio, March 10—The diplomatic advisory council decided to ignore the peace offer recently made by the Soviet Government of Russia.

IN THE PUBLIC EYE



ALFRED ERNEST AMES
A. Ames & Company, Investment Bankers, Toronto, Ont

Wants To Know Does Hartley D.

TORONTO, March 11.—H. H. Dewart, Liberal leader, lost no time in raising his voice in the fifteenth Parliament. When the local House opened Mr. Dewart inquired of Premier Drury whether the latter had received or asked for the resignation of Hon. I. B. Lucas, as a Hydro commissioner.

"The opinion prevails," said Mr. Dewart, "that, as a member of the defeated Hearst Government, he rallies to that office. This matter, to some extent, involves a question of patronage. Some honorable members, to judge from recent afternoons, may not know what patronage means. I submit that it might be perfectly fair, that, with a representative of the Conservatives of the Province head of the commission, in the person of Sir Adam Beck, Hon. Col. Carmichael, representing the Government, the Premier should accept representations from us to name a Liberal as the third member of the commission.

Ex-Kaiser's Cousin Still In Custody

Chief Aide in "Battle of the Adlon" Cannot Be Found, However

BERLIN, March 11.—"Deutschland over allies," his contained a disastrous defeat, though by numerical superiority the Germans won a victory over the Russians in the Polish provinces in the "battle of the Adlon," as the riot in the big hotel, dining room on Saturday night is popularly referred to by the press here.

Minister of Defence Noske forbade the playing of this air in the Army or in any other public dining rooms in Berlin. It was the refusal of the Provisional Government of Foreign Affairs to obey the "Deutschland over alles" command, however, that brought about the rioting. "Drunken Prince Thrashes, Respectable People and officers," is the description into the fracas is under.

The French officers involved in the affair indignantly deny that there was any intention on their part to show discourtesy, declaring "that Deutschland over allies" is not officially the national air of Germany, and that therefore they saw no reason for standing up when it was played.

(Note—Hitherto the official German national air has always been "Heil Dir im Siegerkranz," the tune of which is the same as that of "God Save the King.")

The democratic and socialist newspapers vigorously denounce the attack on the Frenchmen and seize upon it to strike at the Junker, or nationalistic sentiment in Germany. In nationalistic circles, the incident is looked upon as coming at a moment when Field Marshal Von Hindenburg's candidacy for the national presidency is announced.

CAR BARNS ARE DESTROYED

Port Arthur, March 11—Damage to the extent of $100,000 was caused when a portion of the Port Arthur street car barns and four cars were destroyed.

Discipline Turkey With Sharp Measures

Special Despatch to The Intelligencer Canadian Press Limited

LONDON, March 11—The report of the allied commissioners in Constantinople was presented to the Supreme Council meeting Wednesday, according to a statement current in peace conference circles last night where it was also said that the Council adopted the main proposals of the report. These are believed to have recommended very sharp measures to impress upon Turkey that the Allies are determined to have Turkey comply with the armistice terms and treat Armenians and other subject races in accordance with ideals of western civ.

Strong Rally in Foreign Exchange

Special Despatch to The Intelligencer Canadian Press Limited

NEW YORK, March 11—Another strong rally in foreign exchange at opening of market today sent rates on Great Britain for English pound sterling up to $3.82¾ or nine cents above yesterday's close.

Last Minute Telegraph Briefs

Peace With Soviet

Bucharest, March 11—Peace negotiations between Roumanians and Russian Bolshevik Government will begin at Derna Watra, Bukowina. The Roumanians will demand immediate withdrawal of Soviet troops from the frontier and establishment of commercial relations.

British Warship Fired On.

LONDON, March 11.—It was stated in the House of Commons today that the British warship Broadlaw had been fired upon in the Black Sea by Green Guards and struck by a 05-pound shell. No details have been received of casualties or damage.

South African Elections.

LONDON, March 11.—In the South African elections yesterday it is understood that the Nationalists elected 27 republican some. A forecast of the results gives the South African party 48 seats, Unionists 36, Nationalist 40, and Labor 12. The present position of the parties in the South African Parliament is: South African 52, Unionists 38, Nationalists 27, Labor 5 and Independent 6; vacant, 2

Ulster Wins If, Irish Bill Is Adopted

Carson Says Unionists Get Without Fighting What Covenant Demands

BELFAST, March 10—Sir Edward Carson, the Ulster Unionist Leader during the course of a speech today said that if the present Home Rule Bill passed the Ulster men would be lucky, he added, in getting without fighting what they had covenanted to fight for.

If the bill had included the whole of Ulster, said Sir Edward, they would not have had to consider it with; then, if it were rejected, the 1914 act would come into force and they would have a Home Rule Parliament in Dublin.

Ulster Members

The Ulster Unionist Council accepted Sir Edward Carson's advice to it in the effect that it acquiesces in the six county Ulster proposal in the Government's Home Rule Bill. They have instructed their Parliamentary representatives, however, that they are to vote for, not against, the second reading of the bill and to try and amend it further in committee in the interests of the Unionists.

PAROLED GERMAN CLAIMS MILLIONS

Seattle, March 11.—Announcement that he would attempt to recover property in Canada said to be worth between six and eight millions dollars, which was taken by the Canadian Government during the war, was made on his arrival here from Salt Lake City yesterday by Alva von Abrendeben, recently paroled from the Federal prison at Fort Douglas, Utah, where he was interned as an enemy alien. The property is located in British Columbia. He will not attempt to enter Canada but will negotiate with the British custodian of enemy property.

Harmony Prevails Among Union Gov't Supporters

CAUCUS OF UNION GOVERNMENT SUPPORTERS IN HOUSE OF COMMONS MARKED BY ENTIRE UNANIMITY —SIR ROBERT BORDEN'S PROGRAMME DISCUSSED.

OTTAWA, March 11.—On leaving the caucus of the Union Government supporters this morning, private members stated that there had been entire unanimity on the questions discussed. It is understood that a programme following the lines of that laid down by Sir Robert Borden before he left Ottawa was laid before the members, but, it was understood, in condensed form. After the meeting Sir George Foster stated that a statement would be issued to the press late this afternoon. There was a full attendance of Unionist members.

Proper Housing The First Duty

Sudbury Pastor Says That Good Roads and Public Buildings Can Wait

SUDBURY, March 11.—Stating that good roads and public buildings could wait, Rev. Wm. McDonald, of St. Andrew's Church, Sudbury, said the first duty of the Ontario Housing Act was to supply people with decent housing of people. The present housing conditions in many homes, he charged was conducive to tuberculosis and unclean living. The solving of the housing problem, he thought, would uplift the standard of life of the community and lessen the sin, vice and discontentment now following in the wake of present housing conditions in many homes and families.

Halcrow M.P.P. Comes Back At Raney

HAMILTON, March 11—George G. Halcrow, M.P.P., in making his recent announcements, said his object was to show that Attorney-General Raney was not so narrow-minded as he was depicted by many. He admits that Mr. Raney did not make the statements as to the "Government being dangerously near a precipice, with the temperance forces trying to push them," at the caucus, but he insists that Mr. Raney did say so to another member of the House. He also insists that the proposal to give all Leaders of groups of fifteen members or more a $1,000 bonus was discussed in caucus, though perhaps he should not have told what happened at the caucus. If he cared to, he could give out much that would make good reading about the caucus. As to his statement that the workers did not want an eight-hour day, he believed that the workers wanted a minimum wage before they secured the short day.

CANADIAN HOSPITAL FOR NEW YORK

New York, March 11—Members of the Canadian club of New York are making preliminary arrangements to organize officially for the purpose of raising $1,000,000 or as much more as may be needed, with which to build and equip a Canadian hospital in this city.

The project was suggested at a recent club dinner by a member, who pointed out the need for such a hospital and called attention to the fact that there are a large number of American citizens of Canadian birth who will welcome an opportunity to show their appreciation of their citizenship in the United States.

Already negotiations are beginning to come in—one of a very substantial sum from a gentleman who has pledged it in memory of his mother, who was a Canadian. Committees will be appointed, and the work of raising the needed funds put upon a systematic basis.

Labor Tired Of Strikes Trade Congress Declares

ENGLISH TRADE UNION CONGRESS VOTED OVERWHELMINGLY AGAINST PROPOSITION FOR GENERAL STRIKE TO FORCE NATIONALIZATION OF COAL MINES.

Special Despatch to The Intelligencer, Canadian Press, Limited.

LONDON, March 11.—The special trade union congress in session here voted overwhelmingly today against a strike policy and in favor of continued efforts by constitutional means to effect the nationalization of mines. The adoption of a resolution favoring political action in the form of political propaganda for the next election followed.

Worst Floods In Years Are Feared In St. Lawrence

QUEBEC, March 11.—With the ice on the upper St. Lawrence 33 inches thick near Sorel, and a solid barrage stretching across the river from Cape Santa as far up as Montreal there are fears that the Government ice-breaking steamer Lady Grey will not be able to prevent the worst floods that have occurred in years, once all the ice lands above Quebec, including that which is piled up at Sorel, Sorel, Three Rivers, Lothiniere, etc.

Expert observers talking over the situation here today, and the correspondent; were pessimistic over the chances of averting serious floods this spring. They point to the unusual and unfavorable conditions that have prevailed throughout the winter—cold that has, had no equal in our Quebec winters in recent years, have built a solid barrier of ice over the St. Lawrence for miles and miles. What the Lady Grey was left all by her lone self to gnaw at the ice that now blocks the river.

The gallant ship again went up the river this morning and kept at her grinding work all breaking. At 44 Cap Santé. She is now occupied in ice thirteen and fourteen inches thick, but it is expected that she will break a channel as far as Point Platon by the end of the present week. But beyond there miles and miles of wood and fifteen miles from Montreal and forty miles from Three Rivers, and it is not expected she can proceed very far into the ice after she strikes Grondines for above that point the ice gets thicker all the way, so much so that opposite Sorel, where the ice was cut into last week to measure its thickness it was found to be 33 inches thick at places. This will prove a formidable barrier that will block the passage of a pair of mules to a sale in a country store, dragged it to a narby field and blow it open with dynamite charges.

Polices say a total of 44 Government bonds, sold at bargain prices, led to the boy's arrest.

PRISON AND LASHES

Toronto, March 11.—Alfred La Ferriere and John B. Butler were sentenced for five years each in Kingston Penitentiary and to be given ten lashes by Judge Cantworth in the Assizes yesterday afternoon for robbery with violence. La Ferriere and Butler hired a taxi, driven by Nathan Pusitz and while driving south on Dufferin street to Exhibition Camp they held up Pusitz, beat him, threw him from the taxi and stole $45.

Detective-Sergeant Koster testified having arrested La Ferriere.

LAD HITCHED MULES TO SAFE WITH BONDS

Chattanooga, Tenn., March 11—Edward Hooser, 14 years of age, was arrested here charged that he hitched mules to a safe in a country store, dragged it to a narby field and blew it open with dynamite bombs.

Police say a total of 44 Government bonds, sold at bargain prices, led to the boy's arrest.

Keep Your Feet Dry

Our stock of Rubbers is complete.

A Rubber to fit any style of shoe.

Quality the best. Prices lowest.

Adams The Shoe Man

IN THE PUBLIC EYE By Alex. Ray, Opt. D.

A FEW REASONS

BEFORE BUYING AND BECOMING

AND

THE people whom we have served are telling others that ours is an exceedingly satisfactory eyeglass service. Our optometrist will examine the inner workings of your eye for possible opaqueness of the cornea or crystalline lens and will determine your near and far sight range. He will also discover if you have astigmatism—where the rays of light do not converge properly upon the retina.

Alexander Ray, Opt. D
Exclusive Eyesight Specialist



YOU CAN SEE HERE FIRST

anything new that has merit. However, we never permit any article of foodstuffs on our shelves until we are convinced that it's good, pure and wholesome. When you patronize this grocery you can do so with confidence as we spare no pains to insure the wholesomeness of every article of food we sell.

Phone DAY 531
334 Front St.

Is Your Kodak Ready in Case of a Flood?

We have a full line of FRESH FILM AND ACCESSORIES

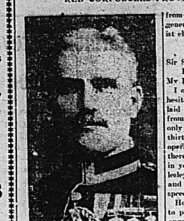
Printing and Developing Promptly Done. Best Results.

The Belleville Pharmacy
THE KODAK STORE
21 Bridge Street East
Next Standard Bank.

Some men waste a lot of time trying to convince others that they are truthful.

Clerical Friends Of Sir Sam Solicitous For His Welfare

FLOOD OF MESSAGES REACH FORMER MINISTER'S ROOM IN WELLESLEY HOSPITAL, BUT, NEWLY-ACQUIRED RED CORPUSCLES PROVE REBELLIOUS.



LT.-GEN. SIR SAM HUGHES

Sir Sam Hughes, interned at Wellesley Hospital under the care of Dr. Norman Allen, is carrying on a vigorous and successful drive with an objective of five million red blood corpuscles.

If solicitude on the part of clerical friends counts for anything, Sir Sam assuredly "leads all the rest" among the Favorite Sons of Church Militant here in Canada. Entirely surrounded by letters from clergymen of high and low degree, and of many communions, the former minister of militia looks out across the flood from the altitude of an island position.

But those pesky, earth-bound, new red corpuscles—Sir Sam just can't make them behave! They are mere rebellious than Anna Held's eyes were wont to be. Having, seemingly, left the fit gems to rout, they pompously refuse to turn from the ways of the flesh.

Ministerial labors avail not in point ing the way to the higher realms of the spirit—likewise a troubled pilgrim might dwell in forgiveness, charity and the peace which passeth all understanding with the Rosedin, the Cohen and all the seraphic company which exalteth the nation.

A SUPPLEMENTARY EFFORT

To supplement the efforts of the clerical ministrants, friends of the patient are throwing out hints of the possibilities which might rest in a layman's chain of prayer as a means of grace in dealing with the unregenerate corpuscles.

Other friends possibly more temporally-minded, however, shake their heads dubiously and point out that with a real, old fashioned "rattlesnake" hunt in prospect, within the reasonable future, the tenderers of the gentlemen of the 28th might, perhaps, better be deferred.

In any case Sir Sam is reported to be making rapid strides toward his ultimate term and is expected to leave the hospital within a few weeks.

FROM BISHOP SWEENY

Among the letters received by Sir Sam is one from the Anglican bishop of Toronto who has learned that the patient's objective was five million red corpuscles (the normal number). The bishop expresses the hope that Sir Sam's "Internal Forward Movement" will go not only to the five million objective, but away beyond, as becomes "all good Methodists."

FROM REV. DR. CHOWN

The following letter was received from the Rev. Dr. Chown, D.D., L.L.D. general superintendent of the Methodist church:

Wesley Building,
Toronto, Ont.

Sir Sam Hughes, Wellesley Hospital,

Hazelwood Place, Toronto, Ont.

My Dear Sir Sam:

I owe you so much that I cannot hesitate to write you now that you are laid aside. I am myself just home from the Toronto General Hospital only a week after a layer there of thirty-one days, following a severe operation necessitated by overwork. I therefore feel a deep sympathy for you in your enforced retirement at Wellesley Hospital and very sincerely hope and pray that your recovery may be speedy and permanent.

Hospital life is tedious and trying to persons who have been so actively engaged in affairs of so great importance as you have been. It, however, gives one time to think and I found when facing the ultimate issues of life that there was nothing so needful or so true as the old gospel of forgiveness through repentance toward God and faith in the Lord Jesus Christ. I trust you will find comfort and strength in the same source.

I am very sorry I am not able to go and see you, but I will try and keep in touch and do so when I can.

Very sincerely, your friend,
(Signed) S. D. Chown

SIR SAM'S REPLY

The Wellesley Hospital,
Rev. Dr. S. D. Chown, D.D., L.L.D.,
Wesley Building, Toronto,

Dear Dr. Chown:

Kindly let me thank you for your lovely letter. You are a dear old boy, and prove in your everyday work that it is the man that counts.

Pardon me for telling you, but when I see you I always think of the dear old clergyman in Chaucer's Canterbury Tales, where it says:

"Christe's, Lore and his apostles' twelve He taught, but first he followed it himself."

I have been anaemic for some time and was in danger of pneumonia, flu and every other wandering epidemic common to the month of February. Already I am about 50 per cent. improved in matter of red corpuscles, and hope to be 100 per cent. soon.

I heartily agree with you in your remark concerning the "old gospel of forgiveness through repentance towards God and faith in the Lord Jesus Christ." But if I remember aright "repentance" on the part of a sinner must precede "forgiveness." I do not feel that I am called upon to forgive any unrepentant sinner.

Indeed, it is a real good creed to follow to hit a rattlesnake's head when ever it shows itself. I have always been fair and tolerant, but I cannot be a party to placing the destinies of Canada in the hands of traitors to human liberty, to responsible government, and therefore to the best interest of Canada and her people.

I should be more than delighted to have a long talk with you on important public matter, and hope to be able to do so within the next few weeks.

I have tried several times this last year to see you, but failed.

With kindest regards and thanks,

Faithfully,
(Signed) Sam Hughes.

Negro Charged With Shooting Brother

St. Catharines, Ont., March 11—Jas. Grant, a colored native of St. Catharines, who won the Military Medal in France for conspicuous bravery, was committed for trial by Magistrate Campbell on a charge of shooting his brother Arthur with intent to kill. The shooting was the result of a family quarrel. In giving his evidence Arthur said he really intended his brother had only intended to scare him and had shot him by accident. He had snapped the 22 calibre revolver a couple of times before it went off.

DARING HOLD-UP

BY MASKED MAN

St. Thomas, March 10—The mysterious hold-up man who has been making many visits to the householders of the city appeared again. He made a second attempt to enter the residence of L. D. Mariatt. This time the masked robber rang the front door bell and when Mr. Mariatt opened the door, the burglar thrust a revolver in his face and demanded money. The robbery was frustrated by Mrs. Mariatt, who was in another room, and telephoned the police and then rushed out from a side door, calling for help. Upon hearing the commotion, the hold-up man ran out of the house, pursued by a neighbor, who failed to keep him in sight.

Coe Hill Chapter Annual Meeting

The Coe Hill Chapter of the I. O. D. E. No. 555 held their annual meeting in the Orange Hall on Feb. 23, 1920 at 3 o'clock p.m. Mrs. N. A. Grene opened the meeting. After conducting the newly elected Regent Mrs. R. N. Gunter to her chair, Mrs. Gunter assumed her duties and the following officers were installed:

First Vice-Pres.—Mrs. W. T. Nugent.

Second Vice-Pres.—Mrs T. A. Hawthorn.

Secretary—Mrs. A. J. Bristol.

Treas.—Mrs. C. E. Moffit.

Standard Bearer—Mrs. W. Danford

Echo Sec.—Miss Lena Tivy.

Educational Sec.—Miss Mabel Heffron.

The secretary's and treasurer's reports were read as follows:

Receipts

Bal. on hand from 1918	$ 22 86
Yarn on hand at close of year, and....	52 05
Quilt fund....	30 00
Proceeds of play....	92 65
Talent money....	32 10
Sale of autograph quilt....	17 00
Proceeds oyster supper....	27 15
Dues sold....	32 45
Special donations....	5 56
	$311 80

Expenditures.

Contribution to budge for Dr. Vanderburg	$ 1 00
Postage and correspondence	1 20
Batting and cotton....	2 41
Donations to Childrens Shelter....	50 00
Donations to Pearson's Hall for Blind Soldiers....	125 00
Donations to local G.W.V.A.	7 00
Prize donation to Coe Hill Fair....	2 00
Donation to Navy League....	27 00
Donation to Armenian Relief Fund....	25 00
Year book....	5 00
	$275 61
Receipts....	$311 80
Expenditures....	275 61
Balance on hand....	$ 36 19

There were 47 members on the roll and 23 in good standing.

The business of the meeting being ended, an excellent banquet was served, this being the first time the Coe Hill Chapter has attired themselves since their organization in 1916. This was followed by an interesting program of speeches and songs as follows:

Lady in the chair, Miss Gertrude Gunter.

"The King."

"Canada," proposed by Mrs. A. L. Bristol, responded to by Miss Mabel Heffron.

Chorus, "O Canada."

"The Imperial Order I.O.D.E.," proposed by Mrs. Robt. Blackburn; responded to by Mrs. N. A. R. Greene and Mrs. C. E. Moffit.

"The Retiring Officers," Proposed by Mrs. R. N. Gunter, responded to by Mrs. T. A. Hawthorn and Mrs J. W. Danford

Chorus "For They are Jolly Good Fellows."

"The Newly Elected Officers," proposed by Miss Lena Tivy, responded to by Mrs. W. T. Nugent.

"God Save the King."

HIGHER COAL PRICES
FROM WAGE DEMANDS

New York, March 11—Demands which anthracite mine workers of Pennsylvania have asked mine operators to incorporate in the new wage agreement to be drafted to take effect April 1st were formally presented to nine mine owners, and a sub-committee of practical men was named to negotiate the new contract. The body includes representatives of workers and employers.

It was stated by both sides that no definite decision will be reached until the award of the bituminous coal commission in the wage demands of the soft coal miners is handed down at Washington. This will not be before Friday. The demands include the following:

Contract wage scales to be increased sixty per cent.

All day men to be granted an increase of $2 a day.

A work day of not more than six hours for all classes of inside and outside day labor and for monthly men five days per week with time and a half for overtime and double time for Sundays and holidays.

A closed shop contract.

A two year agreement instead of four years at present.

Operators said after the meeting that if the demands were granted the price of coal would have to go up. The present contract expires March 31. Neither operators nor miners would say today whether there was danger of a strike if the wage negotiations were not concluded before that date.

Why do similar opportunities make a hero of one man and a fool of another?

SOLD ASTOR PROPERTY
FOR OVER FIVE MILLIONS

New York, March 11.—A total of $5,150,975 was realized at public auction for the Henry Astor estate which many years ago was part of the Eden farm, but now is dotted with theatres, private dwellings, factories and tenement houses. The chief transaction of the day was the sale of land on which the Astor Bijou and Morosco theatres stand to Robert E. Hawley for $1,140,000. Individual sales brought $8,000 to $75,000. One speculator who bought a plot on West 45th street, sold it a few minutes later at a profit of $65,000.



PALE, SALLOW WOMEN NEED VINOL

It Makes Rich, Red Blood, Creates Natural Strength; the Glow of Health and a Magnetic Personality

Women who are over-worked, weak, all run-down, no energy and hardly able to drag about, if you could only realize what VINOL, our cod liver and iron tonic, will do for you, there would not be enough in Canada to supply the demand.

Miss Phyllis Jones, W. Toronto, Ont., says: "I was run-down, nervous, and losing flesh rapidly, and had fainting spells, so I had to stop work for weeks at a time. My doctor told me to take VINOL. I did and after two or three days I commenced to feel better. I have gained flesh rapidly and feel better in every way since taking it."

What VINOL did for Miss Jones it will do for every pale, sallow, weak, overworked woman. Every such woman in Canada should ask her druggist for VINOL today and start on the road to a healthy, happy existence. Your druggist will return your money if Vinol fails to help you.

TEMPERATURE TODAY.

Thursday, March 11
Minimum—30 Above
Maximum—37 Above

FORGED CHEQUES
IN SEVEN CITIES

St. Catharines, March 11—The police have enquiries from many points as to Leola Greenwood and Stanley West, the pair arrested here with bogus cheques in their possession. According to the police they operated at Buffalo, Niagara Falls, N.Y., Black Rock, Bridgeburg, St. Thomas, London, Tillsonburg and other places, and must have cleaned up a considerable sum, the police think, though they had little money on them when arrested. West has been given a three years' sentence in Niagara Falls.

The Tillsonburg Chief of Police wrote Chief Green here asking that the remands be lifted over to him, as she is wanted there in connection with cheque swindling, but Chief Greene stated that she will be dealt with in St. Catharines as she has a forgery charge hanging over her head here.

In Tillsonburg the couple not only passed bogus cheques, but also jumped their board bill, the Tillsonburg Chief said.

VICTIM'S FRIENDS TO
SEE MURDERER DIE

Frankfort, Ky., March 11—The state has stretched the law prohibiting public executions and decided to permit T. C. Hardman and about fifteen other residents of Lexington and vicinity to witness the execution in Eddyville prison next Thursday of Will Lockett, negro, convicted murderer of Hardman's sister, Geneva.

A promise to allow Hardman and members of the family to be present when Lockett died in the electric chair was made to Hardman by Circuit Court Judge Charles Kerr at Lexington, when the mob gathered at Lockett's trial.

This promise was made on condition that Hardman appeal to his friends to allow the law to take its course which he did. Governor Morrow ratified the agreement. Lockett confessed to the murder of four women.

The queen of the tea table not only reigns, but she pours.

$6.95
Will Buy Our $9.00 and $10.00 MEN'S WINTER STYLE BOOTS — TAN AND BLACK.
Holmes & Murdoff

Redpath's Quality
In a Cane Sugar Syrup.

Redpath's Golden Cane Syrup has a delightful flavor and beautiful clear color—just right for table use.

In tins, at ..... 40c. each

At WALLBRIDGE & CLARKE'S

Pancake Flours—Teco ..... 15c.
Buckwheat Flour—large and small bags.
Bulk Cocoa—a much superior quality, per lb. ..... 25c.
Tomato Ketchup — the many good kinds—Blue Label, Clark's, etc.
Chili Sauce—Tasty and appetizing.
Crushed Pineapple—delicious for jellies and salads—tins, 25c. & 45c.
New Fancy Biscuits — Shortbreads—Chocolate Varieties.
French Mustard—rich and satisfying.
Peanut Butter—jars and tins.
Delicious Teas and Coffee—more cups to the pound.

At WALLBRIDGE & CLARKE'S

SINCLAIR'S

Early Spring Styles

Await Your Approval

—and each interesting new contrast as they are! There is no need to label them Spring, for the spirit of the new season is indelibly stamped in the lines, fabrics and colors of each presentation.

SUITS.

—are shown in irresistible styles that will make you want to slip them on at once. Tricotines, Serges and Jersey Cloths are finding favor.

COATS.

—with backs swinging free from the shoulders, giving a combination of style and comfort which you will like.

Kimono Crepes

Many heavy Bath Robes and Kimonos will now be discarded in favor of those of lighter weight. Here are excellent materials—Serpentine Crepe and Delmana Cloth—that will make excellent Kimonos. The large figured patterns are good and the materials will give long service. Priced 75c. and 85c. yard.

Interesting Voiles

This season our showing of Cotton Fabrics for dainty frocks is even more attractive than ever before. When you imagine the fabrics of this collection fashioned into styles you desire you will at once decide on one or more Dress Lengths. The prices, too, are reasonable. Some of these attractive materials may be seen in our Window.



Underthings

—in excellent qualities of Nainsooks, Bridal Cloths and Madapolams are daintily trimmed with laces and fine embroidery, while some have been hand embroidered by the Filipinos. Your inspection is invited.

CREPE DE CHINE.

These are gorgeously figured Crepe de Chines of unusually good quality. They will be much used for Blouses and trimmings.

Underskirts

Our assortment of Underskirts is larger than ever before. There are Skirts in Children's, Misses', Ladies', and in oversizes. Materials are Sateen, Moire, Silvasheen, Taffeta, Silk Jersey, Figured Silkoline, and Habutai Silk. Prices range from $1.25 to $16.50.

A special number in a Child's Underskirt is made in a good range of colors, in Cotton Taffeta. Priced $1.65.

STORE CLOSES SATURDAYS AT 6.30 P.M.

Sinclair's



Travelling Goods

Our large assortment of Club Bags, Suit Cases and Trunks, which we are able to offer you at moderate prices, warrant your inspection.

Club Bags from	$5.00 to $45.00
Suit Cases, from	$1.50 to $30.00
Trunks, from	$8.00 to $40.00

VERMILYEA & SON
STORE OF QUALITY AND SERVICE.
264 FRONT STREET. PHONE 187



Above the Rest

is our bread—it's way ahead. Perfectly brown and crisp baked to a perfect turn without a burn. The leader around here because it measures up to the best that mother ever made.

Yerex & Sons
Phone 767. 68 Sinclair St.

GRIFFIN PICTURES
DIRECTION JOHN & PETER F GRIFFIN

Matinee Saturday at 2.30

Anita Stewart
in
"HUMAN DESIRE"



The story of a girl who loved babies and a wife who didn't. A dainty, charming and altogether different romance of mother love.

2-Reel Big V Comedy. 3 other Quality Plays

PALACE
(Direction John and Peter F. Griffin)
TONIGHT TO SATURDAY. —MATINEE DAILY.
HARRY MOREY
in "FOR THE HONOR OF BAR-X RANCH."
A Crackerjack Red-Blooded Western Story, Made in Arizona.
and
SOME REALLY GOOD-COMEDY AND VARIED PLAYS

Griffin's Opera House
Next Tuesday March 16th
After a Record Week Princess Theatre, Toronto.
Now enroute to His Majesty's Theatre, Montreal.

TOUCHING THE HIGH SPOT of MUSICAL COMEDY
IT'S THE TALK OF THE COUNTRY
JOHN CORT OFFERS THE THICKNESSER THEATRE - N.Y. MUSICAL COMEDY SUCCESS



LISTEN LESTER

Daintiest, Danciest Chorus Ever Seen On Any Stage
COMPANY ORCHESTRA.
Prices 50c to $2.00. Seats next Monday

BOOK AND LYRICS BY HARRY L. CORT AND GEO. E. STODDARD
MUSIC BY HAROLD ORLOB

Quality, Flavour and Aroma

MACDONALD'S
BRIER
Two sizes
15¢ and 20¢
The Tobacco with a heart

Have the Intelligencer Sent to Your Home Address

Coal Resources Of Canada Should Be Developed

NO NEED FOR BEING DEPENDENT UPON U. S. COAL, SAY AUTHORITIES — ONTARIO COMPLETELY AT MERCY OF PENNSYLVANIA MINES AND U. S. RAILROADS.

Freight Bounties to Equalize Rates—Would Bring Alberta Coal to Ontario and Develop a Great Industry.

How much longer is Ontario going to depend on a foreign nation for her coal?

Coal is the basis of industry. Every time the United States has a coal strike, Ontario's industry is tied up. If the United States were to have a war, and enumbered all her coal Ontario would be closed up tighter than a drum. If, by any mad chance, the United States were to declare war on Canada, Ontario would become another Belgium overnight. For the shutting down of this Province's coal supply from Pennsylvania would mean the closing up of factories, railroads would stop and the army would be crippled. Even today, the exchange rate is forcing so high a coal price on us as to cause suffering.

As the situation now stands, Ontario is utterly dependent for the basis of industry on a foreign nation. The industrial mess in Germany and France today is said to be largely due to the fact that 97 per cent. of these nations' coal production is shut off.

Yet Canada contains one-twelfth of all the known coal in the world. Nova Scotia has been producing the highest grades of coal for many years. Our of Western Provinces, according to Government experts, have within their boundaries 1,185,174,240,000 tons of good coal ready to be mined!

The reason Ontario secures its supply from Pennsylvania is that the American mines are much closer than any Canadian mines. But Ontario is the greatest consumer of coal of all the Provinces. And, therefore, Ontario's preference for United States coal is hindering the development of the Canadian coal resources. The mines in Alberta, can only work, for example, three to four months in the year, because the demand on them is so small. This short season production means more expensive production, and labor difficulties and huge overhead costs.

Must Develop our Resources

The coal shortage last year and this, owing to the strikes in the United States and the disadvantages of American exchange rates, has awakened Canadian manufacturers and others dependent on coal to the necessity of developing Canada's coal resources so as to cover Ontario.

The Canadian Manufacturers' Association in Toronto and Montreal have organized a committee to investigate thoroughly the entire situation.

The chief problem, of course, is transportation. How to get coal the 800 miles from Nova Scotia and the 2,000 miles from Alberta as cheaply as the 200 miles from Pennsylvania.

But the first problem encountered is a prejudice against western Canadian coal. For several years past an indefinable scoffing campaign has been carried out against this coal. The interests opposed to the development of Canadian coal, if any would naturally be the producing, transporting and distributing forces connected with the United States supply. Therefore the Pennsylvania coal, and the certain coal dealers in this country dependent on U. S. coal and certain railroad and shipping interests engaged in carrying coal to and throughout Ontario and Quebec have been suspected of deprecating the Canadian product. A short time ago certain Western coal dealers resorted to the following scheme to discredit Canadian coal: In their windows they exhibited samples of fine black diamond coal from the States, labelled "Pennsylvania coal," and beside them a few chunks of the poorest class of lignite, such as is found lying on the surface of the western coal districts and they labelled this "Canadian coal."

But Government reports show that the highest grades of bituminous and sub-anthracite coal is found in stupendous quantities in the West.

Give Special Freight Rate

Transportation is the great problem. And the Western coal operators, as represented by the Edmonton Board of Trade, declare that the Government of Canada should aid the development of the western mines by giving a special freight rate on coal to Ontario on the new Government-owned railroads.

In a resolution passed by the Edmonton Board of Trade is the following:

"The Government railways in Canada are yearly faced with heavy deficits which arrive through lack of sufficient traffic to assure a profitable conduct of their business. The Province of Alberta is possessed of unlimited quantities of all varieties of coal suitable for Ontario's needs.

"It is, therefore, suggested that the freight rates from any mine in Alberta to any point in Ontario should be equalized with the freight rates prevailing from the mines in the States to the points of consumption in Ontario. For example, if the freight rate from any mine in Pennsylvania to any point in Ontario is $5.40 per ton, then the same rate should apply from any point in Alberta. In addition, the freight rate should apply from any point in Alberta. In addition, the freight rate from Alberta might also bear the duties and exchange charges, which would go to help out the railways.

"The mines of Alberta are already developed to produce annually 150,000 tons of anthracite, 4,000,000 tons of bituminous, and 5,000,000 tons of domestic coal. This could almost immediately be increased enormously, in a very short time, the reduced freight rates would mean not a loss, but a great reduction in the annual deficit of the railroads."

In addition, it would build up a great and wealthy industry in Canada and would make the Dominion independent in the matter of the basic supply of practically all industry.

Government statistics for 1916, which are the best available, show as follows:

Total consumption of coal in Canada in 1916 was 29,865,956 tons. Of this, 41.2 per cent. was Canadian (Nova Scotia and Western Canada) and 58.7 per cent. imported.

The total sales of coal produced in Alberta in 1916 were 4,227,144 tons, of which 2,854,261 tons were sold for consumption in Alberta, 1,021,456 tons in Saskatchewan, 84,629 tons in Manitoba, 36,582 tons in British Columbia and 61,092 tons in the United States. The total value was $11,286,577.

MUSIC AND DRAMA

ANITA STEWART AT GRIFFIN'S

"Human Desire", in which Anita Stewart will be seen at Griffin's Theatre to-day, with a matinee Saturday is a feature which carries one to the heart of artistic America, Washington Square. Here one does not meet the pseudo-artist, but the "arrived" man of makes plenty in addition to the work which still line the north side of the square, to find a poor Italian girl resting on the steps, with her baby in her arms, no place to go, turns her over to the care of a kind land lady, and later uses the child as a model for a picture she is painting. Trouble comes when she learns that he has a wife, from whom he is separated. The wife suddenly appears during the artist's absence and turns the Italian girl into the street. Now proud in her poverty, and when this deceived her she lives under the lamplight until fate opens the way to a reconciliation. A three-reel Big V comedy and three other plays of merit are also be screened on the same program.

THRILLING WESTERN PLAY AT PALACE

Harry Morey, a popular exponent of western screen roles, is appearing at the Palace tonight to Saturday, matinee daily in the thrilling drama of real Western daring titled "For the Honor Bar X Ranch." There other several good and interesting plays are also announced for exhibition.

"LISTEN LESTER"

With a whirl of merriment, song and dance, and music that is rich in melody, sung by a company of unusually pretty girls, artistically costumed, "Listen Lester," John Cort's musical comedy success, with the entire New York cast chorus, production and special company orchestra, which for a year kept audiences at the Thickenbocker Theatre in New York agog to keep pace with it, comes to Griffin's Opera House next Tuesday night March 16th, for one night only. The book and lyrics have a quality of light-heartedness and refinement that are sure-fire recipes for merriment, and the music is tuneful, and what is more, distinctly original, which would, of course, be true of any play which lays claim for being from the pen and minds of Harry L. Cort, Geo. E. Stoddard, and Harold Orlob.

Nothing has been spared in securing for this attraction the most gorgeous costuming and settings that could be procured, and the result is a colorful kaleidoscopic projection acadia which distinctly and surely the story stands—a story of real human interest centering around a package of letters written by a flirty colonel to a wise and canny lady who decides to make the best use of them she can, and drawing along with them, love affairs, comedy situations, clever dialogue, and whistlable, humimable music. There is a clainty chorus that sings more than half the time, dances most of the time, and looks pretty all the time.

Sport

HOCKEY.

HOCKEY RECORD

O. H. A. Senior.

Granites..... 2 Kitchener .. 1

Allan Cup Elimination.

Falcons..... 9 Fort. William . 1

Falcons win round by 12 goals.

National Pro. League.

Canadiens..... 7 St. Patrick's . 2

Quebec..... 10 Ottawa..... 4

Games Today.

O. H. A. Play-off — Collingwood v. Sudbury, at Toronto Arena.

Decision Of Ulster Hangs In Balance

BELFAST, March 11.—The fate of home rule so far as Ulster is concerned, is still hanging in the balance awaiting the result of the Unionist council meeting today, though it seems probable that Sir Edward Carson, who spent Tuesday harrangueing the meeting, may succeed in obtaining the assent of the council with definite reservations. The meetings are mostly private, but the atmosphere in the Unionist building is one of seething ferment. It seems absolutely established that Ulster does not want the bill, fearing the results, especially politically. Therefore the probability is that there will be a demand for the inclusion of Donegal, Cavan and Monaghan, with their counties forming the northern Province. Without these, under the proportional representation vote, it is openly stated that it would be impossible to obtain a Unionist majority.

WILL WANT GUARANTEES

Another reservation demand will probably be for guarantees of protection for Protestants in the southern provinces. Many Ulster people are dissatisfied with Sir Edward Carson's light dismissal of this important body of loyalists, as for many generations have assisted and trusted Ulster, with the suggestion that they leave their well-established homes and move to the north.

Meanwhile those favoring acceptance of the bill, while not admiring the measure, realize the inevitability of some form of home rule and advise that it be given a fair trial during the hardest bargain possible with the Government. They appreciate the changed conditions since 1911, when the Government's hand was forced. The youth of Ulster knows too much of modern warfare to accept a blitz struggle fought on the borders of a prosperous province.

CARSON TO TRIUMPH

There is little discussion of the financial and judiciary clauses of the bill which appear unexceptionable, partition and the general principles of the bill. However, it is probable that Ulster will scuttle the good part of the bitter pill under the influence of Sir Edward Carson, who still musters all his old power over the imaginative people which he cemented six years ago.

Tit-Bits Celebrates 2,000th Birthday

First Shop From Which Many a Journalist Graduated with Honors

LONDON, March 11.—"A clever young journalist," known as Alfred Harmsworth, was only one of many earlier and now famous contributors of Tit-Bits, a cheap weekly comic paper, which has been described as only entering on the biggest gold mine in newspaper history." Tit-Bits recently celebrated its 2,000th weekly birthday.

Started on a capital of only $1,000 50 years ago, the paper was to prove the first "shop" of many a famous British journalist and newspaper proprietor. It was from Tit-Bits office that young Mr. Harmsworth gained the inspiration which was to lead him to found The Daily Mail, to buy control of the Times and many other publications and to his elevation to the House of Lords as Viscount Northcliffe.

Sir Arthur Pearson worked his first job as a subeditor with Tit-Bits. Before he left the old, remarkable little paper claimed Lord Riddell, now head of a number of newspaper companies and its successful secretary. Its own founder afterward was to become head of the now famous publishing house of George Newnes.

AN EXCEPTIONAL BARGAIN.

We have taken in exchange an H. F. Wilks upright, mahogany case, as good as new. We offer this for one day only at $350.00, easy terms. Call in and see this at Warburton's Music Store, 229 Front St., City. 11

Mens High Grade Boots

See the famous "Just Wright" Boots for men at Gorman's Boot Shop. Very stylish, dressy and comfortable. As we carry the various widths in stock you can depend upon being properly fitted. The newest styles are certainly found at Gorman's.

Breach Opens In Prohibition Ranks

TORONTO March 11.—"It's a clear breach," said Rev. Ben Spence, when he was asked if there was not a sharp division between the Dominion Alliance and the Referendum Committee as to the next step the temperance forces should take. The statement was made at the Parliament Buildings after the deputation from the Massey Hall temperance convention had made its demands on the Drury Government.

Premier Drury told the deputation that while he was as anxious as they were to make the O.T.A. effective even the temperance leaders themselves disagreed as to the best measure to take. He could only promise to consult with their executive at every stage before a final decision was reached by the Government. As matters stood the Referendum Committee wanted a vote on shutting out importations, while the Dominion Alliance wanted legislation passed both in Toronto and Ottawa before a referendum was granted.

"I think we should make an effort to heal the breach that exists between the temperance organizations," said Rev. J. W. Hibbert, of Essex county, at the Provincial Prohibition Convention.

"It was a sad thing for me to hear the Premier tell us that the Government had to act on a pledge between two differing temperance bodies. I would move that we invite the Referendum Committee to send its representatives here to state its case, for I confess that I am in the dark, and I should be glad to hear the reason at present what the breach is about and whether it can be overcome."

NOT WISE

President Steele: "I do not think it would be wise to enter into any such general debate in this convention, but I am going to say many little points and which would not help. Let me say that your executive has had this matter in mind and are fully alive to it."

"FINGER IN MY MOUTH"

J. J. Hayhoe, of Chatham: "That's all right, Mr. President, but what are we going to tell the people we represent when we go home? I don't know what the situation is. When they ask me I'll have my finger in my mouth."

Rev. Mr. Hibbert: "Why is it that temperance people disagree? Why is it that the Referendum Committee is representing itself as the official temperance organization of Ontario?"

President Steel: "I cannot answer that question. We have had conferences, but I have not found the reason for that. People will never shake hands, and if we wait until we do, we will never get anywhere.

Then the matter dropped for the time being.

THREATENED HIS LIFE

Then the convention board reports from the various committees.

Hughson Johnson of Windsor, said how the Liberty Leaguers in that city, for town had threatened to kill him. Pastors of four churches had allowed Liberty Leagues to use their churches. That was the handicap they had in Windsor.

J. H. Turner, of Oakville, told how the temperance people had rallied behind Premier Drury in the recent by-election when they found that the Liberty League was backing his opponent, Ed. Stevenson.

"In some rural polls we got every vote for the Premier."

As to new legislation, Mr. Turner said they should look to Ottawa for it and to put in a former Govt. that will give it to us."

It's difficult to find a man who is willing to hold the ladder while you climb to success.

McFEE'S EYE TALKS

NO GUESS-WORK ABOUT OUR EYE EXAMINATIONS

ANGUS McFEE OPTOMETRIST MFG. OPTICIAN

THE condition of your eyes may decide your future. Better look after them if they are giving you any trouble at all. If your children's eyes are not perfect it will interfere with their schooling. Let us examine the eyes of any member of your family whose vision is not perfect. It may save a lot of trouble later on.

ARENA TURNBULL'S

Last Band of the Season Saturday Night



The Good Judge Details the Process of Milling

We tried to impress upon you that our Flour is sifted and resifted on machines bathed with imported silk, which is finer and more expensive than that known to any of our most fastidious ladies, but our present machines are not and there. The Flour is further purified and matured, automatically passing to the packers, and into the cleaned of sacks bearing the Judge's picture, as he Breeder of

"PRINCE OF WALES"
"CARTIER"
and
"ECONOMY."

The Judge - Jones Milling Co., Limited
Albion Street, just South of Wellington Street,
BELLEVILLE, ONT.

BOARD OF COMMERCE

JURISDICTION CASE MONDAY

Ottawa, March 11—The reference to test the jurisdiction of the Board of Commerce as a court of Canada will come up in the Supreme Court on Monday, March 15, and the appeal of Price Bros. & Company against the order of the Board dealing with prices and the distribution of newsprint paper will be heard at the same time.

A Breakfast Standby
Always ready and Always pleasing
Grape-Nuts
A food of delightful flavor, crisp, sweet granules that require just enough chewing to bring out a delightful nut like taste.
Very Nourishing Economical
Made by Canadian Postum Cereal Co., Ltd. Windsor, Ontario.

Daily Intelligencer.

Printed and published every afternoon (except Sundays) for The Intelligencer Publishing Company, Limited, by J. Ross Gay, at the Intelligencer Building, Front Street, Corner of Campbell, Belleville, Ontario. Telephone 66. Private branch exchange connecting all departments.

RATES OF ADVERTISING.—Reading notices, 10c. per line. Legal advertisements, 10c. per line. Reading advertisements, 5c. per line. Local advertisements, 3c. per line. Boarding advertisements, 10c. per line. Contract rates on application. Rates per agate line, advance upon annual contract rates. Minimum space 10 lines. Births, marriages and deaths, 25c. each insertion. Obituary poetry, 2c. per word. Classified advertisements will be found elsewhere. Display rates can be had by the year or less. Transient advertisements must be paid for in advance. Copy for changes of contract advertisements will be received until 10 a.m. daily. Changes received after that hour will be inserted at the following issue.

SUBSCRIPTION RATES. Daily Edition—One year delivered in city, $4.00; one year by mail, $3.00; six months by mail, $1.50; three months by mail, 75c. Semi-Weekly Edition—One year by mail, $1.00; one year to United States, $1.50; six months by mail, 50c.

Subscribers desiring their address changed must give their former address as well as the new address.

QUALITY THE HALL-MARK.

Urging good workmanship and maximum production as labor's contribution to the Made-in-Canada campaign, the Canadian Labor Press, for February contends that "quality should be the hall-mark of Canadian products. It is the guarantee needed to ensure the success of the Made-in-Canada movement." "The time," it says, "seems to be curiously one of new political parties and class platforms. There is need for a national platform constructed in the interests of all the people, and for such a platform the Canadian Labor Press suggests and endorses the following planks:

1. Public support of the home market through purchase of Made-in-Canada goods.
2. Development of export trade.
3. Scientific determination and utilization of natural resources.
4. Maximum production in field and factory.
5. National thrift and rigid reduction of imports from the United States."

WHAT HARD ROADS MEAN TO FARMERS.

They mean your produce to the market when the price is high, regardless of the weather.

They mean better sanitary conditions, and, therefore, lengthening of life.

They mean comfort in travel when seeking pleasurable recreation.

They mean shortening the distance to the doctor when human life is at stake.

They mean closer contact with the world at large and are the forerunner of more frequent mail deliveries.

They mean a saving of time when it is necessary to go to the machine shop for repairs.

They mean higher efficiency on the farm and more money in the bank account.

They mean progress, keeping pace with your neighbor, broader vision and closer communion with the daily affairs which so greatly influence your interests.

They mean closer proximity to better schools and more thorough education for the boys and girls of your district.

They mean the proper application of your money already being paid into the province from a source that inspires GOOD ROADS.

FRUIT EXPERIMENT STATION WANTED.

One of the best apple growing districts in Canada is situated in the Iroquois Valley, that part of Ontario lying in Toronto along the Lake Shore and that part of Ontario lying between Toronto and Kingston on the North Shore. And in all this great apple producing district there has not been a successful fruit experiment station established. The apple growers of Northumberland and Durham in a recent apple growers' convention at Cobourg passed resolutions asking the Government to establish in this district an experiment station. This move should have been started long ago. So many mistakes have been made with varieties and so much money lost because of the lack of information that the country should have been considerably richer had the Government taken proper measures to establish an experimental station in this district some time ago.

It is not too late yet to be done along this line. The matter of apple growing has not been taken seriously by the legislators in Ontario for some time. We have no central or branch experimental stations that are really doing good work on Apple Growing. Vineland has recently taken a great deal of interest in apples and the work that they are doing will be of the greatest benefit to all fruit districts, and more particularly to the Niagara district. It is to be hoped that the demands of the apple growers will receive that attention that it deserves.—Farmers' Magazine.

CRISP COMMENT

Spring is in the offing—the boys are playing marbles.

× × ×

"Every failure teaches a man something, if he will only learn," said Dickens, but that's the trouble, most men refuse to learn.

× × ×

Billy Sunday is about to visit Buffalo, and the Express of that city says that Buffalo sadly needs a spiritual awakening. The trouble is to keep awake, says the Mail and Empire.

× × ×

Today is the tomorrow you worried about yesterday, and as usual, the mountains of worry are shrinking into their usual molehill size and wouldn't it be silly to worry about tomorrow?

× × ×

Kingston hockey fans consulted Ouija before the Collingwood game, and the sporting spirits informed them that Kingston would win at Collingwood by seven goals to two. Well, Kingston got the two, while Collingwood doubled the score. Seems like Ouija was trying to bedevil the Kingston sports.

× × ×

Sir Thomas White handed the political boy King a chilly chunk of ice when he called his election bluff and told him that all Mackenzie King's colleagues and all Mackenzie King's cleansers could not put the Humpety-Dumpety pitch-work, patch-work Liberal party together again in time to cut any figure in an immediate general election.

× × ×

Members of the Cochrane branch of the G. W. V. A. are indignant at the slighting attitude of the South Canada Society to Gordon Kaapukasing settlers before the Government Commission, and at their request the Commission will visit Cochrane, where soldier settlers promise to produce evidence to show that settlers are not a good Southern Ontario despite the charges made in regard to the Kapuskasing colony.

× × ×

The Emigration Department of The Salvation Army is without doubt one of the finest Empire-building machines in existence. The idea originated in the mind of the late General Booth, and has gradually enlarged under the capable direction of Commissioner D. C. Lamb until its energies have become world-wide. Emigrants are now sent by The Salvation Army to all our vast Dominions beyond the seas, but the chief efforts of this organization are concentrated on Canada. . . . This magnificent work is one of which we must all be proud. It is a credit not only to The Salvation Army and Commissioner Lamb, but also to the British nation at large.—Sunday Circle.

NEWSPAPER ADVERTISING FIRST.

We are all aware that there are numberless avenues through which the public can be reached—billboards, street cars, dead walls, circulars, souvenirs, etc., but, in the opinion of the merchant princes of the world these and all other modes of advertising are but secondary to newspaper advertising. There are many men in business who fail to take newspaper advertising seriously, to the extent of employing it to promote their enterprises. They refuse to be convinced. They lose out eventually. You know of many of them in the last few years who have gone into the discard as a result of their failure to advertise.

Remember, always, the bigger the business the more it needs the assistance of sound advertising. Never put off until tomorrow the profits you should be making today by having advertised yesterday. If you could gather 5c or ten thousand prospective buyers into a large auditorium daily and talk to them, you would not need newspaper or any other kind of advertising. But you cannot do this, so the only alternative is to put those same words into print and send them to prospective buyers through the newspaper. Can you think of a better way? If so, we would like to have you tell us—it would be the greatest discovery of the age. The newspaper is always a power in any community, either for good or evil; Advertising can do nothing for the man who disregards it. Advertising doesn't add to your resources so much as it multiplies them.

We say to you conscientiously that the local newspaper is the greatest merchandising force in the world. It has helped build some of the world's greatest organizations; and the fact that some of the world's greatest stores advertise extensively and constantly, is proof that IT PAYS TO ADVERTISE. Knowledge plus enthusiasm, plus advertising, equals prosperity. This means money. Advertising saves time. Your advertisement in the newspaper has greater weight than what you say personally because it has the additional weight of the newspaper's recommendation, which combines in giving the public quality confidence in your and your merchandise.

OTHER VIEWS

Telephone Joke

(Toronto Mail and Empire)

In Paris, where the telephone situation is like that elsewhere, only worse, they say that getting a number is not an advantage. It is a career, in New York the advice is, "Your local calls, take a taxi for long-er calls a train."

The Trimming Globe

(Sydney Post)

At the end of a lengthy and inconclusive discussion of tariff matters the Toronto Globe impressively observes: "It is time to deal with the tariff issue in a definite way." Readers of the Globe doubtless came to that conclusion long ago. No other paper in the country can qualify for Globe's class, as a conscientious consistent, gingerly trimmer on the tariff question.

Conundrum

(London Free Press)

Italy asks why Mr. Wilson insists upon imposing his will on Europe when he could not impose it on his own household. Referred to the question column of any Woman's page.

Has Anybody Here?

(Lethbridge Herald)

The tenants of an apartment house in New York got together and decided to force increases of $5 to $7 per month on the landlord. George C. Kelly, who was averse to raising rents in the views he held about profiteering. The experience of Kelly is a rare one, and, in connection with the same the question, "Has anybody here seen Kelly?" has its point.

Think it Over

(Bermuda Colonist)

Think it over yourself, today, as you plan for the coming months. In private or public affairs, in business or social or family matters, seek out the same the question, "Has anybody here seen Kelly?" has its point.

Think it Over

(Bermuda Colonist)

Think it over yourself, today, as you plan for the coming months. In private or public affairs, in business or social or family matters, seek out the same the question, "Has anybody here seen Kelly?" has its point.

Think it Over

(Bermuda Colonist)

Think it over yourself, today, as you plan for the coming months. In private or public affairs, in business or social or family matters, seek out the same the question, "Has anybody here seen Kelly?" has its point.

Think it Over

(Bermuda Colonist)

Think it over yourself, today, as you plan for the coming months. In private or public affairs, in business or social or family matters, seek out the same the question, "Has anybody here seen Kelly?" has its point.

A Laugh or Two

Charity Begins at Home

Charity Collector—Have you any particular use for your old clothes?

Citizen—Sure, I'm wearing them.—Baltimore American.

A Final Argument

She (in English tongue)—"Mother will not believe that I come here about my teeth so often."

He—"I will send her a bill tomor-row."

Had Done His Share

An old gentleman in the station waiting room, annoyed by some young men playing tag around him, at last exclaimed: "Stop that racket, children!"

"Well, I like that!" said the mother in a loud, angry tone.

"Now look here, madam," said the old gentleman. "I've raised three families of children and not a single child was ever allowed to annoy people."

"Well," replied the irate lady, "if you've raised them right you should be certainly done your duty and I'll thank you to allow me to raise mine."

Grout Fate!

As his family knew well, Atkins was not a smoker. Recently he was going to entertain some distinguished visitors and wanted to do the thing properly.

His first move was to order some cigars of a choice Havana cigars, which cost him a couple of shillings each. But it seems the cigars arrived at the house before Atkins' guests and the guests were expected.

That evening Mrs. Atkins said to her husband:

"Oh, by the way; some cigars came for you today—evidently a gift from some one." Knowing Atkins' smoke, I gave them to the plumbers, who were working in the house."

SOME "FAT" POSITIONS ARE TO BE FILLED

Among the "plums" to be filled by Drury Government are the following:

Vice-Chairman of the Workmen's Compensation Board, left vacant by the death of A. W. Wright. The salary is $7,500.

Chairmanship of the T. & N. O. Railway, made vacant by the resignation of J. L. Englehart. Salary $7,500.

Registrarship of Lands for West Toronto, vacated by the death on Friday of R. H. Howes, K.C. Fees last year amounted to $11,765.55.

Registrar of the county of Carleton, made vacant by the death of R. H. Klock. The fees amounted to $3,301.50.

Registrar of Leeds where the fees amounted to $2,824.50.

Sheriff of Algoma, where the salary is $2,044.40.

OXFORD FARMER'S SUDDEN DEATH

Woodstock, March 10.—Robert T. Dodds, a prominent and well-known farmer of Oxford County, dropped dead in front of Baxter's feed store, Woodstock, this morning. He was about to turn to his home. He came into Dundas to attend a sale, and was suddenly stricken with heart failure, death taking place immediately. Deceased was 65 years of age and was noted as a breeder of Holsteins, an expert judge of thoroughbred cattle.

STILL FOUND AT MARKHAM

Markham, March 10—Officer Floody of the Inland Revenue Department, Toronto, paid a surprise visit still at the residence of Max Pike, a junk dealer, here. Pike was arrested and is being held for trial on charges that he purchased the still in Toronto.

50 KILLED, 90 BURNED

Berlin, March 10—A despatch from Bonrath, Rhenish Prussia, says that fifty persons are estimated to have lost their lives as a result of a large boiler bursting in the Rhenish Westphalian electric works. The explosion burned 90 workmen.

SQUEEZED TO DEATH

When the body begins to stiffen every movement becomes painful it is usually an indication that the kidneys are out of order. Keep these organs healthy by taking

GOLD MEDAL HAARLEM OIL CAPSULES

The world's standard remedy for kidney, liver, bladder and uric acid troubles for over 200 years. Takes regularly and keep in good health. All druggists, 3 sizes. Guaranteed as represented. Look for the name Gold Medal on every box and accept no substitute.

EX-SERVICE MEN

FOR THE DOMINION

London, March 10.—In the discussion in the House of Commons of the Colonial Office vote, Under Secretary Amery explained that the Overseas Settlement Committee, having secured effective co-operation with the Dominion Government in directing emigration into Canada, had granted exceptive men easy terms. Applications for about 19,000 persons to emigrate had been made and 11,000 to 12,000 had already sailed or were about to.

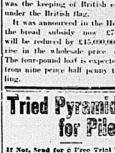
Premier Lloyd George stated that, according to Government information the sailing cost this year was $200,000 and in the next two years might reach $5,000,000. Canada was giving substantial assistance to a federation dealing with emigrants' complaints. The whole matter, he said, was one of the greatest importance to the Empire and the most important thing about it was the keeping of British emigrants under the British flag.

It was announced in the House that the bread subsidy was $75,000,000 will be reduced by £15,000,000 by the rise in the wholesale price of flour. The temporal half is expected to rise from nine pence half penny to a shilling.

Tried Pyramid for Piles?

If Not, Send for a Free Trial Treatment. Many Saved From Operation.

Have you tried Pyramid? If not, why not? The trial is free. Just mail coupon below—and try



Pyramid is Just Wonderful, You Will Surely Agree After a Trial.

results may cause you to thereafter prize Pyramid Pile Treatments as their difference—and you need but mail coupon now or get a 50c box from druggist to start relief. Write for FREE trial coupon.

FREE SAMPLE COUPON

PYRAMID DRUG COMPANY,
4611 Pyramid Building, Marshall, Mich.

Gentlemen: Send me a Free sample of Pyramid Pile Treatment in plain wrapper.

Name.....
Street.....
City.....State.....

We Know This Bunion Cure

For many years hundreds of our customers have used FAIRYFOOT with instant relief and cure. It gives wonderful results. Almost magical in effect after applying FAIRYFOOT the pain disappears. Don't suffer. Get relief today.

FAIRYFOOT literally melts away the bunion without cutting. Before you realize it, the boot is easy to fit. Bunions are no more.

It is not to take the word of some unseen friend necessary. For a FREE trial will convince. Just send name and address to-day. FREE. If after using two treatments you are not entirely satisfied, send us $1 and get your money back. We guarantee you this.

OSTRON'S DRUG STORE
213 FRONT ST.

COLORITE
30c.
Makes Old Straws New
OSTROM'S
DRUG STORE
"The Best in Drugs"

Churchill & Speer
Successors to Wm. Thompson Co.
Funeral Directors and Embalmers
Exclusive and Efficient Service
Phones: Night and Day—62—325-403

Cook's Cotton Root Compound

A safe, reliable regulating medicine. Price, No. 1, $1 per box; No. 2, three times the strength—No. 1, $3; No. 3, extra strong, $5 per box. Sold by all druggists, or sent prepaid on receipt of price and this paper. Free pamphlet. Address: THE COOK MEDICINE CO. TORONTO, ONT. (Windsor, Ont.)

The Poet's Corner

THE SONG MY MOTHER SINGS

O sweet unto my heart is the song my mother sings
As sensible is brooding on its dark and noiseless wings,
Every note is charged with memory, every memory bright with rays
Of the golden hours of promise in the lap of childhood's days.
The orchard blooms anew, and each blossom scents the way
And I feel again the breath of eve blowing from meadows gay.
While through the halls of memory in happy notes they ring
All the life-joy of the past in the song my mother sings.

It's the song of love and triumph, it's a song of toil and care,
It is filled with chords of pathos and it's set in notes of prayer,
It is bright with dreams and visions of the days that are to be,
And as strong is its ability devotion as the heart-beat of the sea;
It is locked in mystic measure to sweet voices from above,
And is starred with rarest blessings of a mother's secret love,
O sweet and strong and tender are the memories that it brings
As I list in joy and rapture to the song my mother sings.

—Thos. O'Hagan.

The Unionist Council at Belfast adopted the Home Rule Bill for all Ulster counties yesterday.

Admiral Jellicoe in his report favors a Canadian navy to cost not less than $5,000,000 a year.

Belleville Business Directory

The professional fraternity of our city will find under this head an exceptionally advantageous investment, the returns hitherto obtained making the extremely moderate rates but normal. By consulting our price list in another column or calling at The Intelligencer business office, full information may be obtained.

INSURANCE

Frame Buildings — 75c. to $1.00 per $100.
Brick Buildings—50c. to 75c. per $100.
Reduction of 5c. for lightning rods or metal roof. Why pay higher rates when you can get cheaper rates and company guaranteed?
Bring in your policies and let me quote many rates before you renew your insurance.

CHANCEY ASHLEY
299 Front Street - - - Belleville

FIRE, LIFE, AUTO & ACCIDENT
Fair rates, and the best English, Canadian and United States companies.
Your business will receive prompt, careful and expert attention.
Insure with
The H. F. KETCHESON CO., Ltd.
H. Freeman Ketcheson, Mgr.
26 Bridge Street,
Telephone 228. Belleville, Ont.

PONTON & PONTON
Barristers, Solicitors, Notaries Public, Commissioners.
Offices: North Bridge St.
Solicitors for the Merchants Bank of Canada, Bank of Montreal, and the Town of Deseronto. Money to loan on mortgage.

W. N. PONTON, K.C.
R. D. PONTON.
Offices: Belleville and Stirling.

JOY HIGGS
TEACHER OF VIOLIN
Studio: 231 William St.
Phone 748.

Manly MacDonald
R.C.A., O.S.A.
PORTRAITS
Classes in Drawing and Painting.
Studio—219 Front St.

GEO. A. REID
GREAT-WEST LIFE
District Agent,
BONDS BOUGHT AND SOLD
Office: 8 Campbell St.

R. H. KETCHESON
Agent for
Live Stock Insurance, Canadian Fire Insurance Co.; Inter-State Queen Fire Insurance Co.; York Railway Accident Insurance Co.

REAL ESTATE.
Insurance—Life and Fire.
Estates Managed.
Debentures Bought and Sold.
J. C. McCARTHY
279 Front St., Belleville.

WM. CARNEW,
Barrister, etc.
County Crown Attorney.
Office: Court House Building.
Phones: Office, 238; House, 6?

PORTER, BUTLER & PAYNE
Barristers, Solicitors, Notaries Public, etc.
E. Guss Porter, K.C. M.P.; C. J. Butler; Chas. F. Payne.
Money to loan on mortgages and investments made.
Solicitors for Union Bank.
Offices: 218 Front St., Belleville, Ont.

J. D. COLLIP
FLORIST
CUT FLOWERS IN SEASON
Wedding and Funeral Designs a Specialty.
Night Phone 175. Day Phone 260.

A. BLANCHARD, C.A.
Auditor, Assignee, Liquidator.
Address: 277 Church St., Toronto,
or
Box 265, North Bay, Ont.

ARCHITECT.
BEAUMONT JARVIS
ARCHITECT AND ENGINEER
Temporary Office: Springer Lock Works.
Phone 6?. Belleville, Ont.

HARDWOOD FLOORS
When you require anything in the line of Hardwood Flooring get my prices before placing your order, as I have right articles in stock and price right.
ARTHUR A. SILLS
Telephone: 165; 2-4.
R. F. D. 3, Belleville.

ASELSTINE'S
MOTOR BUS AND AUTO LIVERY
TWEED AND BELLEVILLE.
Motor Bus leaves Tweed at 7.30
Arrives in Belleville at . . 9.45
Leaves Belleville at . . . 2.30
Arrives in Tweed at . . . 4.45
ASELSTINE'S TRANSFER
Phone 229 . . . Belleville

MALCOLM WRIGHT
Barrister, Solicitor, Notary Public, etc.
Office: 15 Campbell St., Belleville.
Money to loan at lowest rates.

C. J. HALLIDAY
ARCHITECT AND BUILDER
Designing, Planning and Estimating. Plans made to meet approval of the Ontario Housing Committee a specialty.
213 George St.

MIKEL & ALFORD
Barristers, etc.
Solicitors for the Molson's Bank.
W. C. Mikel, K.C. G. Alford,
Offices: Belleville and Trenton.

QUINTE LAUNDRY
Work done by White Quinte Laundry is guaranteed to be satisfactory in every way. Shirts, Collars and Cuffs our specialty. Family work done by the dozen.
W. VALLANCE, Mgr. Phone 339.

CANADIAN NATIONAL RAILWAYS

Effective Oct. 5, 1919.

Departures:

For Toronto, Port Hope, Cobourg and Trenton—3.10 a.m. (daily), 7.00 a.m. and 5.15 p.m.

For Maynooth and Bancroft—7.00 a.m.

For Kingston, Tweed and Yarker—7.55 a.m. and 1.25 p.m.

For Napanee, Deseronto and Yarker—7.55 a.m., 1.25 p.m. and 9.35 p.m.

For Picton and intermediate points—7.00 a.m., 12.25 p.m. (with Coe Hill connection) and 6.30 p.m.

For Trenton—3.10 a.m. (daily), 7.00 a.m., 12.25 p.m., 5.15 p.m., 6.20 p.m., and 8.35 p.m.

For Smith's Falls, Ottawa and Montreal—3.10 a.m. (daily) and 1.25 p.m.

From Toronto, Port Hope, Cobourg and Trenton—3.10 a.m., (daily), 1.30 p.m. and 10.40 p.m.

From Maynooth and Bancroft—6.00 p.m.

From Kingston, Tweed and Yarker—5.15 p.m. and 8.35 p.m.

From Yarker, Napanee and Deseronto—7.40 a.m., 5.15 p.m. and 12? p.m.

From Picton and intermediate points—7.55 a.m., 12.10 p.m. (with Coe Hill connection) and 6.00 p.m.

From Trenton—3.10 a.m., 8.25 a.m., 12.10 p.m., 1.25 p.m., 6.00 p.m., and 9.25 p.m.

From Smith's Falls, Ottawa and Montreal—3.10 a.m. (daily) and 5.15 p.m.

GRAND TRUNK RAILWAY

Time of Departure from Belleville Station

Going North.

No. 18: 12.25 a.m.—Mail train, daily.
No. 16: 5.40 a.m.—Fast train, Syracuse, daily.
No. 6: 11.10 a.m.—Mail and Express, daily.
No. 14: 12.11 p.m.—Express, daily.
No. 12: 5.25 p.m.—Local passenger, daily except Sunday.

Going West.

No. 29: 7.? a.m.—Passenger, daily except Sunday. Arrives Toronto at 5.30 p.m. and arrives in Belleville, 6.25 p.m.
No. 1: 3.00 p.m.—International Limited, daily.
No. 7: 4.30 p.m.—Daily.
No. 37: 11.40 a.m.—Passenger, daily except Sunday.
No. 13: 4.32 a.m.—Limited express.
No. 19: 2.15 a.m. mail daily.

Arrivals.

BELLEVILLE and MADOC.

Going North.	Arr. Madoc
Mixed . . . . 4.15 p.m.	6.50 p.m.
Mixed . . . . 12.10 p.m.	1.50 p.m.
Going South.	Lv. Madoc
Mixed . . . . 4.15 p.m.	2.50 p.m.
Mixed . . . . 10.30 a.m.	1.00 p.m.

BELLEVILLE AND PETERBORO'

Going North.	Leave. Ar. Peterboro
Mail . . . . . 5.20 a.m.	8.40 a.m.
Passenger . . 8.40 a.m.	12.00 noon.
Going East	
Mail . . . . . Arrives.	Lv. Peterboro
Mixed . . . . 11.00 a.m.	8.35 a.m.
Mixed . . . . 4.00 p.m.	8.35 a.m.

Timetable effective June 6th, 1919.

READ DOWN			STATIONS	READ UP		
Train 11	Train 13	Train 15		Train 16	Train 14	Train 12
1.15 a.m.	9.15 a.m.	6.10 p.m.	Lv. Belleville	4.00 p.m.	11.10 a.m.	7.30 a.m.
1.25 a.m.	9.25 a.m.	6.20 p.m.	Ar. Belleville	3.50 p.m.	11.00 a.m.	7.20 a.m.
1.30 a.m.	9.30 a.m.	6.25 p.m.	Lv. Belleville	3.45 p.m.	10.55 a.m.	7.15 a.m.
1.40 a.m.	9.40 a.m.	6.35 p.m.	Ar. Trenton	3.35 p.m.	10.45 a.m.	7.05 a.m.
2.15 a.m.	1.30 p.m.	4.45 p.m.	Ar. Napanee	12.55 p.m.	10.05 a.m.	6.25 a.m.
2.30 a.m.	1.45 p.m.	5.00 p.m.	Ar. Deseronto	12.40 p.m.	9.50 a.m.	6.10 a.m.

S. BURROWS, AGENT, BELLEVILLE.

Have The Intelligencer Sent To Your Home Address



When two Wives Meet

Secretly, every wife is fiercely ambitious for her husband—his success, appearance, strength—his standing among his fellow men.

Be worthy of that wife of yours. Keep healthy! Strength, appearance, success depend on health.

Living habits today are largely artificial—indoor—sedentary. To be healthy, we must regard Nature's laws. And one of the first of her laws is "Avoid Constipation. Keep the poisons of intestinal matter moving out of your body."

By an *entirely new principle* Nujol will keep the poisonous waste moving out of the body. Every other form of treatment either irritates or forces the system. Nujol works on the waste matter instead of on the system.

Nujol *prevents* constipation by keeping the food waste soft, thus helping Nature establish easy, thorough bowel evacuation at regular intervals—the healthiest habit in the world.

It is absolutely harmless and pleasant to take—try it.

Nujol is sold by all druggists in sealed bottles only bearing Nujol trade mark. Write Nujol Laboratories, Standard Oil Co. (N. J.) or Jersey), 50 Broadway, New York, for booklet "Thirty Feet of Danger."

A New Method of Treating an Old Complaint

MOTORISTS' BOOKMARK



Keep Your Car Fully Under Control

These Demand Unusual Care

Street Intersections
Blind Corners
Nearby Schools
Railway Tracks
Slippery Pavements

ONTARIO SAFETY LEAGUE
ROYAL BANK BUILDING - TORONTO

The Real Story of Porcupine's Riches

An illustrated booklet, telling in an interesting way the real facts about Ontario's great gold-producing district, will be sent free on request.

WRITE FOR YOUR COPY TO-DAY

Homer L. Gibson & Co.
703-4-5 Bank of Hamilton Bldg.
TORONTO.
4,6,9,11,13,16,18,20

It's Positive

THERE is no question but that better bread makes for better health. That being the case there is nothing that should stand in your way of ordering our bread at once. If your food sheet doesn't handle it send their name and address and we'll see that they will. Remember to order it by name.

Warren's Bakery
Phone 398
10 GORDON ST.

PILES Do not suffer another day with Itching, Blind, Bleeding, Protruding Piles. Dr. Chase's Ointment will relieve you at once and is certainly cures you. 60c a box, all dealers, or Edmanson, Bates & Co., Toronto. Sample box free if you mention this paper. 6c stamp to pay postage.

MINING INDUSTRY IN ONTARIO IS EXPANDING

Haileybury, March 10—The number of prospectors in the precious metal-bearing areas of Northern Ontario has increased considerably during the past few months and a greater number of mine-hunters will be on the trail within the next month or so than since the recent war caused such a drain on the country's manhood. The burden of the proof of the great potentialities of the great new territory in this part of Northern Ontario has again fallen on The man to whom it rightfully belongs, and as spring approaches he is found extending his energies not only to the new, but to the partly-prospected areas which abound in almost every direction. The old spirit of determination to find values bigger than those already working is made manifest on every hand, and the possibilities of the hopes of these men being realized is something with which mining men in general are again reckoning.

It is a fact that the mining industry of Northern Ontario is gaining momentum. The mineral regions that are gaining in popular favor and the new finds being made all have a strong tendency to create multiplied faith in the great mineral resources of this country.

DARING COUP BY AUTO BANDITS

Baltimore, Md., March 10—Automobile bandits, operating in broad daylight on the busiest thoroughfare in this shopping section, smashed a big plate glass show window of James A. Armiger & Co.'s jewellery store, collected the windows of thousands of dollars worth of diamonds, shot and seriously injured a man who attempted to prevent their getaway and escaped in their waiting automobile.

Four men were in the car which drove up to the store. The window was smashed with a brick abuts were fired at the passers by who attempted to halt the get away. The whole operation took only a few minutes. The injured man is receiving treatment at Mercy Hospital.

CUT THIS OUT.

OLD ENGLISH RECIPE FOR CATARRH, CATARRHAL DEAFNESS AND HEAD NOISES

If you know of some one who is troubled with catarrhal deafness, head noises or ordinary catarrh cut this formula and hand it to them and you may have been the means of saving some sufferer perhaps from total deafness. In England scientists for a long time past have recognized that catarrh is a constitutional disease and necessarily requires constitutional treatment.

Sprays, inhalers and nose douches are liable to irritate the delicate air passages and force the disease into the middle ear which frequently means total deafness, or else the disease may be driven down the air passages towards the lungs which is equally as dangerous. (The following formula which is used extensively in the damp English climate is a constitutional treatment and should prove especially efficacious to sufferers here who live under more favorable climatic conditions.

Secure from your druggist 1 ounce of Parmint, (Double Strength.) Take this home and add to it ¾ pint of hot water and a little granulated sugar; stir until dissolved. Take one tablespoonful four times a day. This will often bring quick relief from distressing head noises. Clogged nostrils should open breathing become easy and hearing improve as the inflammation in the eustachian tubes is reduced. Parmint used in this way acts directly upon the blood and mucous surfaces of the system and has a tonic action that helps to obtain the desired results. The preparation is easy to make, costs little and is pleasant to take. Every person who is troubl with catarrh or head noises or is hard of hearing should give this treatment a trial.

Abolish Paddles And Flogging In Korea

Toe Nails of Educated Young Men Are Ordered Extracted

LONDON, March 10—"The efforts of the new Japanese Administration of Korea to recover the confidence of the Korean people are largely nullified by official maltreatment of Koreans," says the Tokio correspondent of the Daily Express.

"While the use of paddles and flogging is publicly abolished by the Government, police officials regularly use torture upon the suspects."

The following particulars of the methods employed are furnished by Dr. Frank Schofield, of the Severance Mission Hospital, Seoul:

"Case 1—An educated young man, punished with 90 blows of the paddle for complicity in the independence movement, and released after six weeks' imprisonment, was re-arrested and questioned with regard to the bomb that was thrown at Admiral Hall. During the process examination he was seven times suspended from the ceiling by a cord tied around his wrists; on five occasions his head was forced back and tied to his hands, which had been fastened behind his back; water was poured down his nostrils off and on during a period of four days, and for a further period of three days soap and water were substituted for plain water.

"As a last expedient in this line, pepper tea was used; the reaction was so severe that the young man became unconscious. All these methods having failed, the police order his toe nails to be extracted. The Korean torturer, instead, pulled out a piece of flesh from the inside of the small toe, which caused profuse bleeding and satisfied the police.

"Case 2—A young man charged with printing the 'Independence' newspaper, refused to give the names and addresses of his accomplices. He was unconscious three times in six days and once by hot irons. When seen by the doctors he was a physical wreck.

"Case 3—A Korean young woman, also educated, was beaten so violently over the head, that an abcess formed in one ear, and her knee and hip joints were twisted to the extent of dislocation. She was "thoroughly spat upon."

"One result of such methods is naturally the production of false evidence and the prosecution of innocent people. Another is the creation of a conviction in the Korean mind that promises of reform are for foreign consumption only, and there is no sign of their condition being ameliorated under Japanese rule. Such are evil results of ten years of military rule."

SIX MEN TO AN ASH CAN

(New York Sun)

A few years ago a suburban town near New York undertook in the name of civic betterment to collect the ashes from the homes of its residents.

A municipal department was formed for the purpose, a superintendent was hired, the necessary equipment of waggons and handsh was bought and the great improvement was put in operation, the tax rate rising without a tremor.

Two men took the ash cans from the cellar doors of the townsfolk, carried them to the waiting waggon, emptied them into it and returned them to the spots where under the regulations the householders were required to have them in readiness for the collectors. Of course the municipal service did not take the place of that of the cellars as the private carters who preceded them had done, but this disadvantage while it amounted to an actual hardship for old ladies who could not afford to keep men of all work, was borne good naturally by the people in general.

Today the municipal collection of ashes is a fixture in the town, but it has not been a much impressive affair than it was in its earlier days.

Instead of two men calling for the ashes, six are needed to perform that important function.

Two bobbly entered the backyard, escort the ash can to the sidewalk.

Two others assist in lifting the can into the waggon box and help the ashes fall into it.

Two more take the empty can back to its appointed resting place.

It is a splendid and inspiring sight to see those well trained men functioning in perfect unison in this notable public service. Particularly it pleases the taxpayers.

Naturally the old ladies who cannot afford men of all work in their home still have to lug the ashes up the cellar stairs and carry the empty can down.

DISTRIBUTE BRONZE STAR

Ottawa, Ont., March 10—The Department of the Naval Service announces that the issue of the 1914-15 bronze star for service in the Royal Canadian Navy has commenced. The conditions for the award of this decoration are service at sea between August 4, 1914 and December 31, 1915.

Happened In Picton In The Long Ago

Incident at Military Review in the Olden, Golden Days

Reviewing the history of the 14th Prince of Wales' Own Rifles, the Kingston Whig gives an account of a military pageant held at Picton in the long ago in which the 14th P.W.O.R. took part, with the following reference to the late Sir Mackenzie Bowell:

"In connection with the review Sir Mackenzie Bowell tells a good story of his first meeting with Lieut.-Col. G. A. Kirkpatrick, Lieut.-Governor of Ontario, who was then ensign and adjutant of the 14th Rifles. The brigade major had put the adjutant in command of the battalion, because the captains were required to look after their respective companies and there were no majors at the time. Sir Mackenzie Bowell was then an officer in the Belleville Rifle Company and was acting as "galloper" or A.D.C. to Col. Shaw, the officer in command of all the troops assembled at Picton. The knowledge of drill and military matters possessed by the officers at this era very slight and if one officer in any respect excelled another it was in ignorance of his duties. To Mr. Bowell, A.D.C. was given an order which was to be communicated to the officer commanding the right half battalion that he was the officer asked for. The order was given to per form some movement with the rest ment. The adjutant asked the A.D.C. to repeat the order. His request was complied with. Then the adjutant asked the A.D.C. how the movement was to be executed to which the A.D. C. replied, "I'll be d—d if I know." Then putting spurs to his horse gallopped off.

"This was the first introducing to each other of these two men who afterwards for many years sat side by side in the House of Commons at Ottawa, and have since risen to be one Lieut.-Governor of Ontario and the other Premier of this fair Dominion."

COCOANUT OIL FINE FOR WASHING HAIR

If you want to keep your hair in good condition, be sure what you wash it with.

Most soaps and prepared shampoos contain too much alkali. This dries the scalp, makes the hair brittle, and is very harmful.

Mulsified cocoanut oil shampoo (which is pure and entirely greaseless), is much better than anything else you can use for shampooing as this can possibly injure the hair.

Simply moisten your hair with water and rub it in. One or two teaspoonfuls will make an abundance of rich, creamy lather, and cleanses the hair and scalp thoroughly. The lather rinses out easily, and removes every particle of dust, dirt, dandruff and excessive oil. The hair dries quickly and evenly, and it leaves it fine and silky, bright, fluffy and easy to manage.

You can get Mulsified cocoanut oil shampoo at most any drug store. It is very cheap, and a few ounces is enough to last everyone in the family for months.

SUPPLIES WORLD WITH ASBESTOS

Quebec, March 10.—The Quebec Bureau of Mines in its annual report just published, of the mineral production of the province for 1919, show the value of the mines' output the highest yet recorded, totalling $20,701,000 or nearly $2,000,000 more than for 1918.

Asbestos enters into this amount for over half the total and the Quebec mine supply 85 per cent. of the world's consumption. Other mineral products that figure on the list, are chromite, copper, magnesite, mica, zinc and lead ores. There was also an appreciable production of gold and silver.

SUSPECTED OF BEING BANK ROBBERS

Winnipeg, March 10.—Sanford H. Pellet and Charles Bevans, who are arrested here by Detective Young, on a description from the New York police have in their possession evidence to connect them with a recent bank robbery.

It is alleged that Pellet who was clerk in the bank, took $50,000 from the Battery Park branch of the National Bank, No. 2 Broadway, and that he shared it with Bevans. Upon them they had $1,600 on their persons.

The pair had headed north for big game hunt and carried a paraphernalia of guns, ammunition and implements for that purpose. Detective Young says that Bevans acknowledges taking the funds, from the bank.

WHISKEY PROFITEERING

New York, March 10—A strong movement in favor of the establishment of Government agencies for selling whiskey on prescription has been started as a result of profiteering by druggists. As high as $12 per pint for very poor whiskey is charged.

Spring, 1920

CORRECT DRESS for MEN 'Meaghers' Semi Ready

Present the New Spring Styles from the Leading Designers

We are now showing for Spring, 1920, one of the finest collections of High Quality Hand-Tailored Men's Clothes that was ever displayed in Belleville, once more demonstrating our unequalled style resources and greater value giving. Special lines have been coming in steadily during the past month. With these new shipments we are now in an excellent position to serve the man who wants an early Spring Suit. There is sufficient variety in this big new stock to satisfy any man's desires. All the staple styles as well as all the very latest. The very newest and best fabrics and the finest showing of Blues and Greys in the city.

Prices range from $25 to $60

Shirts

Complete showing of New Spring Shirts. Our lines embrace many new colorings in checks and fancy stripes.

Fancy striped Percales, all fast colors,

Priced at $2.00

Crepes and Percales in numerous desirable patterns and colors,

Priced at $3.00

Fancy Silk Striped English Shirtings,

Priced at $4, $4.50, $5.00

New Spring Underwear, Gloves, Hosiery, Neckwear, Collars, etc.

Hats

Our New Spring Hats are now here, embracing the latest styles and colorings, from such well-known makers as Sackville, Wakefield, Moore's and Greville.

Priced at $4.50, $5.00, $6.00

The new Derbys are also in stock and priced at

$5.00

Spring Caps

The new Spring Caps are now ready for your inspection—all the new shades and shapes.

Priced at $1.50, $2, $2.50, $3.00

Rain Coats



Tweed Raincoats, suitable as a Spring Overcoat, or for the rainy days — Greys, Browns, Fawns and Tan shades; made with belts, patch or slash pockets, or the waistseam model. They are rubberized throughout and absolutely waterproof. Sizes 34 to 42.

Priced at $12 to $32.50

LET US SAVE YOU MONEY ON YOUR RAINCOAT.

Spring Overcoats

Men's Black Vicuna Overcoats for Spring wear; made single-breasted, fly front style with vent in back; good twilled Italian body lining.

Sizes 35 to 42.

Priced at $25 & $32.50

Meaghers'

262 Front St. Belleville

The Store with the Goods at the Right Prices

"SALADA" Tea is Pure Tea, Fragrant and of Delicious Flavor, stimulating and refreshing. "Watch for the Name" on every genuine sealed packet.

"SALADA"

27 Years in Public Service.

Party Line Consideration

A TWO-PARTY LINE IS A SINGLE CIRCUIT, SHARED IN COMMON by two subscribers. It is not reserved for a single user and should be used on the share-and-share-alike basis.

On a two-party line, it is possible for both users to try to talk out on the same circuit at the same time. There is also the liability of both being wanted at the same time to receive incoming calls.

Therefore, there are special considerations which we urge a party-line user to keep in mind:

1. Long conversations prevent the use of the line by the other subscriber; therefore party-line talks should be as brief as possible.
2. Whenever another party-line subscriber requests the use of the line for an emergency, courtesy should prompt the first user temporarily to give up the use of the line.
3. Whenever a party-line subscriber takes the receiver from the hook and finds the line in use, the receiver should be replaced at once in a careful manner.
4. At the end of a conversation the receiver should be replaced upon the hook immediately, otherwise the other subscriber cannot signal the central office.
5. Be sure always to give the operator the letters W or J in calling a party-line subscriber.

Co-operation is required to ensure good service of any kind.

The Bell Telephone Company OF CANADA

m4 11.18.25

To look your best, your corset must be a perfect fit.

La Diva corsets, fitted on living Canadian Models, and made in Canada's most successful and largest factory, are produced in styles to suit every figure. Materials are of the best.

Sold and recommended by leading corsetieres.



2-120

The Road to Independence

Trouble comes to all of us at one time or another.

The man with a snug bank account, is fortified against the "slings and arrows of outrageous fortune".

It is the duty of every man to lay aside something for the inevitable rainy day.

Open a Savings Account today—and take your first step along the road to Independence.

THE MERCHANTS BANK OF CANADA

DONALD MacFADYEN - MANAGER BELLEVILLE BRANCH

THE STANDARD BANK OF CANADA

Established 1873

SUCCESS AND INDEPENDENCE.—Do not depend on what you earn, but on what you save. The Standard Bank of Canada can very materially assist you to win success and secure independence.

JOHN ELLIOTT, - Manager Belleville Branch

Shannonville office open Mondays and Thursdays.
Foxboro office open Tuesdays and Fridays.
Redneville office open Wednesdays.

Extinction of the Beaver

A N alarming situation has been brought about in the Timagami forest reserve, northern Ontario, as a result of the beaver hunts that have been carried on in that huge territory for the past few years. The beaver, once plentiful in that country of lakes and streams before the Government lifted the ban on their destruction in the early part of 1912, is now threatened with utter extinction, due to the insatiable desire of the Indians and trappers for the pelts of Ammek, the beaver.

The reserve, which takes in thousands of square miles and stretches from Boyce, north of North Bay, on the Timiskaming & Northern Ontario Railway, and runs as far north as Elk Lake City, on the Ferguson, bounded some of the finest trapping grounds in Canada; provided that they are nursed along and not ravaged by those whose slogan is "to-day and not to-morrow."

Such inroads have been made upon the beavers in the reserve that unless the Government puts the lid on their destruction those highly prized fur-bearing animals will become as extinct as the great auk within the confines of the reserve. It is no exaggeration to say that with the exception of perhaps a few families, the beavers will be wiped clean out of the reserve under the present system of ten pelts for each trapper, ten pelts for each Indian belonging to the reserve, ten for his squaw and ten for each child.

The exact number of beavers trapped last year in the reserve is probably not known even to the Government, but in the district around Beaver Island, where the Hudson Bay Company has operated a post for many years, and where the skins captured by the Ojibway, who, for their headquarters there, are handled, it is safe to say that 2,000 pelts were turned over to the "Big Company" and the free traders that do a small business there during the trapping season.

This large amount of pelts, in addition to the thousands that were taken out of the northern and extreme western sections of the reserve has practically sounded the death-knell of the beaver in that section of Ontario, and experienced trappers claim that even with a "closed season" of five years, it is doubtful if the beaver will ever again be plentiful in the Temagami forest reserve. But, under any circumstances, they argue that the only possible way to bring the beaver back to the reserve is another tightening up of the game laws and proper supervision to see that they are enforced to the last letter.

While trapping was largely responsible for those deplorable affairs, the coupon system that the Ontario Government put into effect with the object of securing a bounty of 50 cents on each pelt, is certainly not an arrangement calculated to help along beaver propagate its race. The trapper pays $5 for his license and receives ten coupons to be placed upon the ten pelts that he is entitled to take out in a season. On the other hand, any Indian that belongs to the reserve does not need to take out a license and is permitted to kill his beaver for himself, ten for his squaw and ten for each of his children. To make matters better, or worse, as the case may be, race suicide is not popular among the Ojibway redmen.

This system might not be of such a devastating nature if adhered to, but of course, there is a "nigger in the woodpile." Free traders put the coupons on the market for what they can get. It means that the Indians are paid as much as 75 cents for, as there is only the trader to check them up and he is not going to "run anything by." It also leaves another loophole in the law, by which the trapper can take his pelts to the buyer, who will put Indian coupons on them. Then the trapper can go back to the bush with his ten original coupons issued to him at the start, and as many times as he is fortunate enough to secure ten pelts, and then finish up the season by bringing out his own coupons.

Many beavers are also purchased direct from the Indians by tourists and travellers on the trips to swell the killing. The Government gets its bounty of 50c on these pelts, and

Just Received

NEW SUITS AND NEW COATS

—Beautiful models, bristling with style, splendidly made With becoming neatness, these handsome garments will be enthusiastically welcomed by every woman who appreciates style and quality at a minimum cost.

NEW SUITS
$25.00, $35.00, $45.00, $48.50, $55.00 and $72.50.

NEW COATS
$19.50, $22.50, $27.50, $35.00, $37.50 and $45.00.

CHAMOISETTE GLOVES
We have just placed in stock a big shipment of Grill-in's Chamoisette Gloves in Black, White, Grey and Mastic, specially priced at $1.00 pair.

NEW PLAID GINGHAMS
Just arrived, a good assortment of New Plaid Ginghams, priced at 40c., 45c. and 50c.

EARLE & COOK CO.



Rubbers !Rubbers!

It's Rubber Time

The Slushy Weather is about here, and it pays everyone to take Extra Precaution in the matter of keeping your feet dry and warm.

Our Rubbers are of the best that can be had on the market and we carry a complete stock and variety.

We can fit any one in Ladies', Men's, Boys' and Girls' in Black and Brown; also carry big stock of Rubber Boots at all prices.

The Leslie Shoe Store
PHONE 553
THE STORE FOR HIGH GRADE AND RELIABLE FOOTWEAR



Hudson Seal Coats

The beginning of the season which starts shortly will see furs much higher in price, with no sign of falling.

We have a new stock of HUDSON SEAL COATS at HOOK BOTTOM price. If you are looking for an At coat just step inside and look these over, for we are sure we can satisfy you.

DELANEY
17 Campbell St. The Furrier Opp. Y.M.C.A.
Phone 797 WE BUY RAW FURS

Sweater Wools

At the present time we have the best assortment of Sweater Wools we have had for a long while, and now is your opportunity to get what you want for your new Sweater.

The Beehive. CHAS. N. SULMAN

The Cheapest Place in Town TO BUY YOUR GROCERIES

Kellaway's Cash Store
PHONE 91. CORNER BRIDGE AND EVERETT

QUICK SALES AND SMALL PROFITS KEEP OUR GROCERIES FRESH. YOU GET THE ADVANTAGE OF OUR LARGE BUYING. GIVE US A TRIAL.
YOU WILL BE DELIGHTED.

Finest Cheese, per lb., only	25c.	Choice Turnips, per peck	25c.
Choice Bacon, sliced by machine, lb.	40c.	Fresh Cranberries, per qt.	25c.
Choice Bacon, by piece, lb.	35c.	Fancy Sugar, per lb.	10c.
Gold Dust Oatmeal, 5c. lb., 7 lbs.	35c.	Fancy Rice, 3 lbs.	25c.
Kellogg's Corn Flakes, 5c., 2 for	23c.	Hickett's Blueing, 2 cakes	4c.
Corn Starch, reg. 16c. pkg., 2 pkgs.	29c.	Extra Strong Bulbs, 2 for	15c.
Soda Biscuits, 4c. pkg., for 3c.; 3lb. pkg.	18c.	Gloss Starch, Kitchen, 2 pkgs.	15c.
Gloss Starch, Laundry, 2 pkgs.	15c.	Gloss Starch, Bright Gloss, 2 for	15c.
White Beans, hand picked, 3lbs.	25c.	Gloss Starch, Silver Gloss, 3lbs.	25c.
Select Nutmegs, reg. 6 for 5c.; dozen	5c.	Pie Peaches, large can	35c.
Corn Starch Custard Pudding, 2 for	25c.	Pie Peaches, small bottle, 3lbs. for	25c.
Pure Gold Jelly Powders, 2c. 2 for	25c.	Jutland Sardines, 10c. for	10c.
Pork and Beans, in Chili Sauce, 2 for	25c.	Jutland Sardines, 5c. for	5c.
Pork and Beans, plain	10c.	Pink Salmon, 10c. tin	10c.
White Lily Baking Powder, 25c. tin	20c.	Pink Salmon, 25c. tin	20c.
Minimum Baking Powder, 10c. tin	8c.	Pure Lard, reg. 25c. lb.	20c.
Choice Hickory Nuts, per quart	30c.	Pure Lard, reg. 30c. lb.	25c.
Seedless Raisins (less than weight)	25c.	Pure Lard, reg. 35c. lb.	30c.
Seeded Raisins (get them now), lb.	25c.	Our Best Black Tea, 70c. lb.	60c.
Mincemeat (Wilkins, Aylmer), lb.	25c.	Our Best Mixed Tea, 70c. lb.	60c.
Reclaned Currants, per lb.	25c.	Early June Peas, reg. 25c., 2 for	35c.
Orange Peel, per lb.	30c.	Early June Peas, reg. 30c., 2 for	40c.
Citron Peel, per lb.	30c.	Sweet Wrinkled Peas, reg. 25c., 2 for	35c.
Choice Prunes, 4c to 8c's, only, lb.	25c.	Best Glass Rice, reg. 25c. lbs. 2 lbs.	25c.
Extra Fancy Dry Peaches, lb.	30c.	Lipton's Cocoa, the old stand by	30c.
Lily White Syrup, 2 lb. tin 25c., 5 lb.	60c.	Flavoring Extracts, up to 10c., now	5c.
Corn Syrup, 2 lb. tin 25c., 5 lb. tin	60c.	The latest toilet saver—made, 6 rolls	25c.
Muskoka Syrup, reg. 50c. bottle	40c.	Brooms, best value in city	85c. up
Pure Raspberry Jam, 4 lb. tin	$1.30	We still have some laundry soap	25c.
Pure Strawberry Jam, 4 lb. pail	$1.30	Pumpkin, reg. 15c. can	12c.
Raspberry and Apple Jam	30c.	Sunset Corn, reg. 25c., 2 for	35c.
Strawberry and Apple Jam	30c.	Sunset's Own Starch	2 for 15c.
Keiller's Marmalade, 1 lb. pail	$1.30	Coffee and Chickory, reg 40c. lb.	35c.
Honey, 5 lb. pail	$1.30	Best Coffee, per lb.	50c.
Pulsifer's Tea Beans	25c.	Aunt Dinah Molasses	2 for 25c.
Pearl Tapioca, reg. 10c. lb.	11c.	Pastry Flour, 24 lb. bag	$1.75
		Chocolate Bars, 1c. & 5c.	1c. 5c.

City and Country

TO DEDICATE A FONT

Bishop Bidwell, of Kingston, will on Sunday next preach at St. Mark's Church, Deseronto, and will dedicate a font, credence table, Bible and Books.

NO MEETING HELD

The meeting called for last evening of the committees in connection with the Old Boys' Reunion did not materialize, owing to counter attractions in the city.

PRESENTED WITH PURSE

After mass in St. Vincent de Paul Church, Deseronto, on Sunday, the parishioners presented Father Hartigan, who leaves shortly with the Archbishop on a trip to Rome, with a neatly worded address and a well-filled purse.

INSPECTING GARAGES

Mr. Hugh Stevenson, of Toronto, inspector of the accident branch of factory inspection was in the city today and made a round of the public garages. The object of his visit was to impress upon the proprietors of the garages to instal proper ventilation to take away the gases.

HOGS ADVANCE IN PRICE

The price of live hogs has advanced $1 per hundred weight during the past week. Today $18 was the price paid as against $17 last week. At this price Mr. Robert Empson and Sons shipped from here a large number. The price paid for calves was from $ to $ lb. per pound, according to size and quality.

BIRTHDAY PARTY

Miss Ruby Ryan, residing at 24 Wilkins street, city, last evening entertained a number of her friends to commemorate her birthday. Those present were most hospitably entertained and thoroughly enjoyed themselves at games, etc. Later in the evening a bountiful repast was partaken of. Miss Ryan was the recipient of a number of useful gifts and was by the company voted an ideal hostess.

MARRIED AT PETERBORO

A very quiet wedding took place this morning at the S. A. Quarters, Peterboro, when Mr. D. D. Hawley (formerly of the 92nd Battalion) and Sybil A. Cooper, were united in marriage by Adj. Bunton. The happy couple took the G.T.R. train for points west and will reside at Peterboro on their return.

POLICE COMMISSIONERS MEET

The Police Commissioners of the city composed of Judge Deroche, Police Magistrate Masson and Mayor Biggs met yesterday afternoon and transacted some business A number of accounts were passed and Chief Newton was authorized to procure some necessary equipment. The Commissioners considered the applications for members to the police force but no appointments were made.

WORLD'S CHAMPION

The Avondale Farm herd of Holstein Friesians, owned at Brockville by A. C. Hardy and awarded to be among the finest on the continent has scored another triumph. Lady Walhorf Sylvia, owned by Mr. Hardy, has broken the world's championship for 60 days' production of milk as well as for butter. Her last 60 days' totalled 1931.7 pounds of milk containing 219.52 pounds of butter, is the world's record by a substantial margin.

GOODIES AND SOULS

At the Evangelistic services held in the Tabernacle church last evening Rev. Dr. Elliott preached from 2 Cor. 12: 5—"Examine Yourselves, whether ye be in the Faith." In a vivid way he drew a comparison between the way people care for their bodies and their souls. Some persons go regularly to their medical advisers to have their bodies examined to see if their various organs are performing the functions in a correct manner. There is a standard of health that must be maintained. So there is a standard of health for the soul. We must constantly examine ourselves to see if the standard of spiritual welfare is being maintained. He traced this through repentence, faith, love and fellowship, and brought his hearers to the natural test in a very heart searching way. The after service was conducted by Rev. Mr. Foster and Rev. Mr. Brown. Dr. Baker and Dr. Brown each took part and an old time fellowship service was participated in by many.

W. C. A. NOTES.

The regular monthly meeting of the Woman's Christian Association was held in the Council Chamber on Tuesday, March 2nd, at 2.30 p.m., Reports from the different departments were read.

Lady on duty for Hospital—Mrs. Tennant.

Lady on duty for Home—Mrs. A. G. Lloyd.

Gifts to Home: Mrs. S. Burrows, bumbugs; Mr. Chas. Clapp, buns, cake and pie.

It's sometimes difficult to distinguish a barber from a butcher.

Prohibition is In Open Warfare

TORONTO, March 11—Open war with the Ontario branch of the Dominion Alliance in convention at Massey Hall was declared last night by Dr. A. S. Grant, Chairman of the Ontario Referendum Committee. Whatever the decision of the Provincial Prohibition Convention at Massey Hall Dr. Grant declared that his organization would go on with the plebiscite on "none dry" principles. The present convention he characterised as one "without policy or program." "The position yesterday," said Dr. Grant, "was that they wanted to meet with the referendum body, and we met in conference with them. We stated our position and we practically came to an agreement in a committee of 50 in which the majority were Alliance men, that they would ask for a vote." But, apparently, they altered that, as they did not ask for that, but asked for amendments to the Ontario Temperance Act, such as the committee asked for and were refused. So the convention has put themselves in the position of the Referendum Committee.

Care Nothing for Alliance

"We are going to take a vote. We don't care anything about the Alliance, Mr Spence has simply refused to fall in with the majority in these meetings. The majority in these meeting has been a for vote in the Dominion field. All the provinces with perhaps one exception, and I am sure that perhaps that one will not be willing to consult, are for a vote on the question of importation, notwithstanding the action of the Alliance."

With considerable vigor Dr. Grant added, "We have the assurance that they will ask Ottawa to give us a vote."

"I am not going near them," Dr. Grant asserted, when asked if he would go before the convention, as he had been suggested on the floor of Massey Hall yesterday. "It is really only a difference of opinion between one man (Mr. Spence) and the policy of the whole committee. He called his big convention "just a bit of camouflage from beginning to end. They have no policy, their program is no farce, and they don't represent anything."

O'Connor Attacks A Probe Witness

HAMILTON, March 11—Attempted blackmail was the construction placed upon the evidence of Archibald Jolly, a Hamilton plumber, by W. F. O'Connor, K.C., counsel for the Canada Cement Company, at Toronto, at the Board of Commerce. Jolly testified that he had been approached by Hegarty, the operations of the alleged whole-sale graft concerns with regard to a reduction which he had held with H. C. Beckett, of Hamilton. This conversation dealt with alleged solicitation by Beckett in furthering the appointment of Mr. O'Connor to the Board of Commerce, of Beckett's expenditure of some $200 in connection to aid the appointment and of the trip-hate paid O'Connor by Beckett. Mr. O'Connor took the witness from the hands of Mr. A. W. Roebuck, counsel for the public and flayed Jolly right and left, charging him with having a loose tongue which wagged too much.

The testimony came as a thunderbolt upon the ranks of the anti-coal. The commissioner was most fiery in his attack upon the witness while Commissioner Hanna contented himself with caustic comments which indicated his disfavor of the denouncement.

MUGGLEY LEAVES FOR THE STATES TO-MORROW

Montreal, March 11—H. H. Muggley, whose extradition to the United States was halted pending the settlement of a claim against him by a firm of jewelers at Victoria, B.C., will not be held in Canada longer than today. The goods for which the western city put in bars were recovered and representatives of the company today and the case has been dropped by mutual consent.

Muggley will be taken to Minneapolis tonight by the detectives. Captain Begin and Detective Connolly. Detective Savard will have charge of the prisoner as far as the border at which point Muggley will be taken in charge by the American detectives. A $3,000 necklet was given to the Victoria Jewelery representatives by Muggley, who made a purchase which caused a warrant to be issued against him. On the refund of necklet, the warrant was withdrawn.

COULD'NT SPELL SO GOES TO GAOL

Montreal, March 11.—Spelling was the cause of Serge Symons conviction yesterday. Symons was charged with having raised a five dollar bill of the Canadian Bank of Commerce, making it look like a fifty. Asked by the court how he spelled "Fifty," Symon said with two "F's." The raised bill, were all spelt that way.

The session is always around somewhere when it is required.

WELCOME RELIEF FROM ECZEMA

Complete Treatment That Gives Gratifying Results

Watson, Ont.
"I had an attack of *Weeping Eczema* as bad that my clothes would be wet through at times.
For four months, I suffered terribly. I could get no relief *until I tried "Fruit-a-tives" and "Sootha-Salva"*.
Altogether, I have used three boxes of "Sootha-Salva" and two of "Fruit-a-tives", and am entirely well."
G. W. HALL.
Both these favorite remedies are sold by dealers at 50c. a box, 6 for $2.50, or sent on receipt of price by Fruit-a-tives Limited, Ottawa.
"Fruit-a-tives" is also put up in a trial size which sells for 25c.

$3.45
FOR LADIES' SHOES
$7.50 values.
SMALL SIZES ONLY
Holmes & Murdoff

Wedding Bells

NOKES—HEPBURN.

The marriage was solemnized Wednesday afternoon of Mary Kathleen Madge (Tot), daughter of Mr. A. W. Hepburn of "Rickardon," Picton, and of Mr. Hepburn, and Frank Lawrence Nokes, son of Mr. and Mrs. Maurice H. Nokes, Norfolk, Va., formerly of Picton, at the Rose Ave. Presbyterian parsonage. The bride, who was given away by her brother, Mr. J. de C. Hepburn, looked very well in a blue gabardine, with blouse of lace and Georgette, a very becoming hat of blue straw and bunch of furs. Her bridesmaid was her youngest sister, Miss Ina Hepburn, who was frocked in blue and tan-lined taffeta, and wore a black hat, and the groomsman was Mr. W. O. Bland. The bride's mother looked very handsome in black charmeuse and smart black hat; her sister, Mrs. L. E. Plummer, was gowned in blue Trocadero, and wore a black hat; another sister, Mrs. Charles Ackerman, of Peterborough, wore blue trocadero and blue hat; the sister-in-law, Mrs. James Hepburn, was in blue Georgette and satin, with blue hat, and the bride's niece, Miss Rebecca Hepburn, was frocked in blue taffeta and a pretty hat to match. The bride's bouquet was of sweetheart roses and taffeta, and her gift from the groom, a diamond ring. After the service the bridal party drove to the home of the bride's sister, Mrs. Plummer, in Rosborough street, where a reception was held. Mr. and Mrs. Nokes leaving later for Norfolk, Va.

Very Dressy Oxfords Pumps, And Boots

The Excellent Display at Gorman's Boot Shop is Attracting Much Attention

In no previous season has the showing of high grade footwear for ladies been so attractive and varied as it is at Gorman's Boot Shop this spring. Dainty, dressy and perfect fitting oxfords—pumps and graceful high boots are shown in large assortment. One is also sure to be properly fitted as this firm makes a specialty of "fitting" and carry the various widths in stock. Gorman's Boot Shop is noted for the excellent lines of footwear they carry and it will, indeed, be a pleasure to them to show you the new styles.

WILL ARBITRATE

DIFFERED GRIEVANCES

London, March 11.—The danger of a nation-wide strike of the higher grade railway workers, which would have involved between 150,000 and 170,000 men, has been averted. At a preliminary conference at the Ministry of Labor both sides to the controversy agreed to arbitrate their differences.

USE THE PENITENTIARIES

Ottawa, March 11.—Dr. Edwards of Frontenac introduced a bill in the House to provide for the execution of capital sentences in penitentiaries, instead of city jails. Mr. Fielding asked if it was intended to substitute electrocution for hanging. Dr. Edwards said that the bill did not make any change in the method of carrying out the sentence. But his purpose in introducing it was to make possible a change on those lines.

JIREH BREAKFAST FOOD
EVERYONE ENJOYS IT

WET WEATHER BOOTS



Just What You are Looking for!

A Good Waterproof for Spring.

Tan Winter Calf Uppers. Double Waterproof Soles.
No Rubbers Needed.
Cheap at $10.00
Clearing at
$6.95

THE HAINES SHOE HOUSES

SMITH'S

A BROOM SALE AT 69c

Every one a Dollar value and 200 to sell at this price

Even if they were the poorest Broom you could imagine they'd be worth that much and more! But they're not poor Brooms—they are Good Brooms—real good ones, too; made of First Quality Green Corn, strongly bound with Four Rows of Stitching. They have Dark Red Varnished Handles, and just the weight that the housewife likes. Two Hundred Only, so come early!

SEE THEM IN OUR NORTH SHOW WINDOW AT 69c

Note:--You'd better be wise and buy Two or More Brooms at this price

SMITH HARDWARE
FRONT ST.

BIRTHS

McCAW—In Belleville, on March 5th, 1920, to Mr. and Mrs. George McCaw, 27 Wallbridge street, a son. Harry Nicholas. 1td

Social And Personal

Mrs. W. A. Russel and Miss Gertrude Evans, of Shediac, N.B., are the guests of Mr. and Mrs. S. Russell, George Street.

Miss Mary Palmateer of Oshawa, spent a week's holidays with her parents, Mr. and Mrs. Simon Palmateer and left today on the flyer for Chicago with Mr. and Mrs. Ed. Penny, Garfield Penny and Mr. and Mrs. Chas. Barber, of Oshawa.

Sir Sam Hughes is on the mend, declares Dr. Norman Allen, and will be out of Wellesley Hospital, Toronto, in two weeks. His condition is not dangerous, the physician stated. He could come out of the hospital now, only Dr. Allen fears he might overexert himself and suffer another attack.

PREDICTS $1 HAIR CUT

New York, March 11—Leon Wortzall, general organizer in New York of the Barbers' International Union, today predicted a one dollar hair-cut tariff.

DIED

McTAGGART—At Hastie, B.C., on Wednesday morning, March 10th, Edith Annie Clapp, beloved wife of Mr. Edwin McTaggart, of Hastie, B.C., and daughter of Mrs. Sarah Clapp, formerly of Belleville. Funeral Saturday Afternoon from her late home. 1td

Called by Death

MRS. EDWIN McTAGGART

At Hatzic, B.C., Mrs. Edwin McTaggart, nee Miss Edith Clapp, of this city, passed away on Wednesday. Deceased was born in Northumberland County but lived for a greater portion of her life in Belleville. She was educated in the Plainfield Public School, Belleville High School and Madoc Model School. Mrs. McTaggart was a lady possessed of a bright and lovable disposition and was also of a literary turn of mind. While here she was a devoted member of Holloway Street Methodist Church and for some years was a faithful teacher of a boys' class in the Sunday School. Deceased left here some fourteen years ago for Vancouver, in addition to the husband a young son, Douglas, 7 years of age survives; also her mother, Mrs. Sarah Clapp of Hatzic B.C.; three sisters and two brothers. The brothers are Messrs Wm. H. Clapp, of Wilmington, and Charles E. Clapp, of Belleville. The sisters are Mrs. John A. Barry of Hatzic, B.C., Mrs. Thomas McMillagan of Huff's Island, P.E. County and Mrs. Herbert O. Foster of Vancouver, B.C. The heartfelt sympathy of many friends in this city will be extended to those called upon to mourn the loss of a loved one.

Boys
OUR SHOES ARE JUST YOUR STYLE
Holmes & Murdoff

LINDSAY'S



The Right Phonograph

The COLUMBIA GRAFONOLA at the Right Store

LINDSAY'S

249 Front Street BELLEVILLE

Important Auction Sale

There will be offered for sale the farm stock, "including a herd of high grade Ayrshire and Durham cows and pure bred Durham Bull," and implements, at the premises of Tom Ketchenson, Lot 24, con 4, Sidney Township, 3-miles west of Foxboro on Thursday, March 18th at 12.30 sharp.

The farm consisting of 150 acres of first class land in high state of cultivation, 30 acres of which is Cedar and Hardwood will be offered for sale, subject to reserve bid.

Situated on this property is a first class brick house with modern conveniences, fine basement barn and all outbuildings including fruit house, in first class repair, and about 500 good bearing apple trees.

A never failing spring creek runs across property.

About one mile from Church, School, and Cheese Factory.

Rural Mail and Bell Telephone.

G. H. KINGSLEY, Auctioneers, Office, Crystal Hotel.

21w Gld.

Notice of Application for Divorce

NOTICE is hereby given that Jean Mary Sandford, of the City of Belleville, in the County of Hastings, in the Province of Ontario, Married Woman, will apply to the Parliament of Canada at the next session thereof, for a Bill of Divorce from her husband, Arthur George Sandford, of the City of Detroit, in the State of Michigan, United States of America, Chauffeur, on the grounds of adultery and desertion.

DATED at Belleville in the Province of Ontario, the 8th day of January A.D., 1920.

PORTER & PORTER, 271 Front Street, Belleville, Ontario, Solicitors for the Applicant.

18-15-22-29-25-11-18-26-mw-11-18-w4

CLASSIFIED ADVERTISEMENTS

Advertisements under this head, 15 words or less, 25 cents for each insertion and 1 cent for each additional word; 4 insertions, 75 cents; 6 insertions, $1.00, invariably in advance. This rate applies to all except advertisements for Auction Sales, which will be published at 2 cents per word. Count 8 marks and figures (123) as one word each.

Above ads, if phoned, 1 1-2 cents a word. If charged, 1 1-2 cents a word.

WANTED

WANTED - AT ONCE - EXPERIENCED bookkeeper. Apply to W. Mcinnes & Co. m11-tfd

WANTED BY MAY 1ST.-EXPERIENCED Apartment with conveniences. Phone 87. m11-6d

OFFICE MAN SEEKS OPENING. FIFTEEN years general experience (eight in legal office) shorthand, typewriting, accounts, correspondence. Excellent. Box 25 Intelligencer Office. m8-6d

WANTED-A SET OF SEVEN BOOKS with modern conveniences desired by May. Would buy or have desired on the leasing party. Good reliable tenant. Box 21, Intelligencer Office.

WANTED TO PURCHASE-FALSE TEETH, in any condition. We pay $2 to $5 per set; also old gold, silver, platinum, diamonds and watches. Ellison Mfg. Co., 329 Queen East, Toronto. 47d-dlw

WANTED-FURNISHED HOUSE OR SMALL furnished suite. Box "C," Intelligencer.

WANTED - SECOND HAND UPRIGHT piano or will trade for organ. C. W. Lindsay, Limited. m11-6d

HELP WANTED-FEMALE

WANTED — GIRL FOR LIGHT HOUSE-work in small family. Apply 70 Church St. m11-6d

WANTED-A GOOD WOMAN, FOND OF children, for General work at the Child Welfare Shelter. Apply Matron, Victoria Ave., opposite Church, Belleville. Phone 555. m5-tfd-w

RELIABLE GIRL OR WOMAN WITH REFERENCES as cook-general. 161 Albert St. tf-d

FOR SALE

SINGER HAND SEWING MACHINE, AS NEW, for sale at a bargain. Apply evenings, 155 Church St. m11-6d

FOR SALE-BUILDING LOT, 66x132 FEET, east side Albert St., Belleville. Victoria Ave. Apply R. W. Adams. 24 Victoria Ave. m11-6d

FOR SALE-EGGS FOR HATCHING, BRED to lay, Single Comb White Leghorns. Apply 206 Albert St. m5-6d

$6.50 CASH, WILL BUY A NEW WEBER Upright Piano in good condition. Balance can be paid $5.00 per month or piano purchased on easy terms. C. W. Lindsay, Limited, 249 Front Street, Belleville. m11-6d

FOR SALE-FEMALE BEAGLE ONE YEAR old. Apply 37 Dufferin St. W. m7-6d

BARGAIN-$120. EIGHT ACRES, BRICK and barn. Two miles outside city limit. G. Grant, Consecon. Phone 9 on 21. m11-6d

FOR SALE - USED FISHER SQUARE piano, in good order, a real bargain at $125.00. Terms if desired. C. W. Lindsay, Limited, 249 Front Street, Belleville. m10-6d

FOR SALE CHEAP - McLAUGHLIN Six, 1918 model, in good condition, new tires and newly painted, combination starter. Apply 167 Bridge st. East, third floor.

$800 CASH, WILLIAMS SQUARE PIANO, just the kind for a school room, has been thoroughly repaired, can be purchased on easy terms. C. W. Lindsay, Limited, 249 Front Street, Belleville. 10-6d

FOR SALE - RESIDENCE, BELLEVILLE St. on easy terms. Apply Mrs. Wallbridge, 46 Prince Arthur Avenue, Toronto. tf-dof

FOR SALE-BRICK AND FRAME HOUSES Prince right. J. S. DeMarsh, 161 Front Street. s11-6d-f

TO LET.

TO LET - TWO NICE ROOMS OVER MY office. Apply S. Burrows, Front Street. m10-6d-f

HOUSE TO LET, NO. 156, CANNIFTON Road. Apply D. V. Doyle, Phone 355. tf-dof

BUSINESS PERSONAL

MILLINERY OPENING - MRS. HARMAN announces her millinery openings on Thursday and following days, 11th, 12th and 13th. m9-tfd

BUSINESS CHANCES

IMPORTANT - If you are selling out I will pay you for your household effects, furniture, rugs, stoves, clothing, watches, jewellery, etc. Wardsmith, 92 Front St. Peterboro orders promptly attended to. Phone 1

"The Shop That Fits The Feet" GORMAN'S Boot Shop

City and Vicinity

ANNOUNCEMENT

Dr. J. M. Wilson will resume practice on December 1st in his former office, the corner of Bridge and Front, over the Merchants Bank. d1t

20 per cent. off Blouses and Piece Goods.--Wims & Co.

COLORITE colors old and new straw hats. 30c. at GEEN'S.

Miss Farley's Millinery Parlors now open with up-to-date stocks of season's latest millinery. Ladies cordially invited. 11d

Get your California and Florida tickets from S. Burrows, C. P. R. Agent Belleville. d27 4t'

FOR SALE

Bicycle, Brantford Red Bird, new, only Fifty Dollars.

Hyslop Bicycle, 22 inch frame Dunlop tires, rubber pedals, extension bars, $15.00.

C.C. & M. National bicycle, a good boy's bicycle, $25.00.

Cleveland bicycle for $18.00. Bicycle Licence, 21 Front street, has a special list for early buyers.

THE BEST TONIC: GEEN'S IRON BLOOD PILLS. 25c. A BOX; 5 BOXES FOR $1.00.

Keep St. Patrick's evening, March 17 open. See the romantic Irish comedy-drama —Shan Dhu—at St. Michael's Academy. The Advent of the Shamrock. 9 3td

RIDE A BICYCLE

We take old bicycles as part pay ment on new bicycles. Bicycle Licence, 222 Front St. Phone 985.

WANTED—Strong boy at fair education to learn the printing business in press room. Steady job, good trade. Apply to Mr. Warham, Intelligencer Office. 6-6td

MILLINERY OPENING FOR WEDNESDAY, THURSDAY AND THE FOLLOWING DAYS. MISS M. CAMPBELL 210 FRONT ST

Dr. McCollouch will be at his office 47 Campbell street, every Saturday for consultation on diseases on the eye, ear, nose and throat.

Famous throughout Canada for 75 years—Daly's Good Tea. "Get it at McKeown's, Dray Store, Belleville

DON'T FAIL TO HEAR THE METROPOLITAN SINGERS AT Y.M.C.A. FINAL STAR COURSE CONCERT TUESDAY, MARCH 16. m11-16d

G. H. Kingsley, Auctioneer, Crystal Hotel, Belleville. Phone 321. 7Tfd

NOTICE

We have in stock one second hand style 64 Mason & Risch Piano. This piano is in first class condition and fully guaranteed. This is a rare bargain and well worth seeing. We are offering this instrument at the exceptional low price of $125.00. Easy terms arranged. Warbarton's Music Store, 209 Front street, city. 11d

AUCTION SALE

The entire Millinery Stock of the late Mrs. L. A. Wilson, will be sold without reserve on Friday, March 12th at 2 o'clock at No. 10 Campbell st. This stock consists of $2,000 worth of high class goods, most of which is direct from New York. Amongst this stock are yards of velling, feathers, silk roses and everything that goes to make up a high class stock. There will also be offered for sale all the bevel plate glass mirrors, show case, tables and natty other articles too numerous to mention.

Remember the date, be on hand at the hour named above and also at 8 o'clock at night.

G. H. Kingsley, Auctioneer. 10,11,12

ALL KINDS OF

Foundry and Repair Work

Prompt Service. Highest cash price for scrap iron. At the Old Walker Foundry, Belleville

Late Telegraph Briefs

Canadian Press, Limited.

The Irish mail train between Kilrush and Ennis was held up yesterday and the Government mail was seized.

Members of the Canadian Mining Institute passed a resolution advising the Government to substitute a nickel coinage for the present silver currency as early as possible.

At its annual meeting the Toronto and York Patriotic Association announced its determination to husband the fund so that soldiers' dependents may in future be well provided for.

Reporting to the Board of Control, the Toronto Housing Commission declined to undertake the erection of any further houses in the city this year, as it regards the present cost of building as prohibitive.

Premier Drury promised a deputation of Ontario prohibitionists that he would if all in his power to make the Ontario Temperance Act an efficient instrument for the enforcement of total prohibition in the province.

There is more ice in all the Great Lakes than at the same time last year.

All aliens interned in Canada and not already repatriated have been released.

Archbishop Emil Joseph Legal, of Edmonton, died in his seventieth year after a lengthy illness.

Judge Corbill, of the Superior Court of Quebec died after prolonged illness, at the age of 84.

Neil Walker of Clendon, while running an engine in a flax mill, was caught in the machinery and fatally injured.

Eight sealing steamers sailed from St. John's, Newfoundland, for the northern ice floes.

The Cabinet of Premier Branting has assumed office at Stockholm. The new Cabinet is Socialistic.

Two steamers arrived at Dublin with considerable forces of cavalry, infantry, and artillery on them.

G. J. Wardle, Parliamentary Secretary of the British Labor Ministry, has resigned his seat for Stockport on the ground of ill-health.

Granites won the championship in Group No. 2 of the O.H.A. senior series by defeating Kitchener in a sudden-death game Wednesday night by 12 to 1. Granite will play the Hamilton in the first of the O.H.A. final games Friday night.

In a meeting of the Interdelegiate Hockey Union the protest lodged by the Queen's University team was upheld, setting the Toronto and Queen's teams were ordered to play a sudden death game on neutral ice for the championship.

New York funds were quoted at 12 9-16 to 12 11-16.

Wall Street was stronger, railroad stocks being in good demand.

Sterling exchange was strong in New York, opening at $3.68½ and advancing to $3.75¼.

Trading on the Montreal Exchange showed a firmer undertone, and was fairly active at Tuesday's with prices advancing in most issues.

Troops And Guns Land At Dublin

DUBLIN, March 11.—Two steamers landed at Dublin Tuesday night. The infantry landed there today, with considerable forces of cavalry and infantry and a number of field guns. They comprise those entrained for southern provincial depots including Kilkenny, Waterford and Curragh, the infantry landing today, and artillery left Dublin for the southern military areas, according to the newspapers.

MR. HANNA CONTRADICTS BROCKVILLE REPORT

Kingston, March 11.—Before 253 leading citizens of Kingston, at a banquet held in the Queen's University, under the auspices of the Board of Trade, D. B. Hanna, President of the Canadian National Railways, reiterated what he said in Ottawa and Brockville regarding the bright outlook for the Government lines.

He denied the statement that the deposits sent out from Brockville that he had intimated that the Canadian National management was considering the electrification of its lines in Western and Central Ontario. "I was very much surprised to read about this in the Ottawa papers," he said, "I never said a single thing about the electrification of the railways. The Canadian Government is not committed to electrify its lines," he declared.

John F. Pierce, General Passenger Agent of the Canadian Steamship Lines, spoke on the value of the St. Lawrence route for tourist trade, and Colonel Kingston outlined the big hotel to meet this trade. Other speakers were: Major Alex. C. Lewis, Secretary-Treasurer of the Canadian Deep-Waterways and Power Association, and H. G. Acres, Chief Hydraulic Engineer of the Ontario Hydro-electric Power Commission, who spoke about the power possibilities of the St. Lawrence between Kingston and Montreal.

John W. Campbell, President of the board of trade, presided at the banquet.

RITCHIE'S



Your presence is requested Tomorrow at our official Opening Display of

Styles for Spring

Because of the pointedly different character of the 1920 fashions, this Opening is a highly instructive exhibition. An entirely new influence is evident. The new ideas in apparel, millinery and accessories of Dress reveal a vast difference from those of past seasons. Every section of the store is ablaze with the new goods and we will welcome your presence on these Opening Days.

AN UNPRECEDENTED

Showing of Millinery



The Art of Millinery is delightfully expressed in the Spring Hat models that have emerged from our workrooms for the Opening Days—Hats that are inspired by all that is best in the latest Parisian importations. The new Hats are gleaming. They are bright with flowers and fruits and bright surface straws or glossy satin. There is not a popular shape or model but is prominently conspicuous in these Spring Opening displays. We will not attempt to describe them; but come in and look around. Come tomorrow, if at all possible!

New Style Features

YOU'LL SEE ON OPENING DAYS

THE NEW DRESSES show mostly low necks, short sleevesand short skirt lengths. You'll see them displaying these and many other clever characteristics in all the accepted fabrics. Priced from $25.00 to $115.00.

THE BLOUSE DEPARTMENT offers for your seeing many delightful new styles that have just come to hand in time for opening—showing sheer Silk Crepes, Georgettes, Wash Satins, Voiles, etc., priced $4.50 to $20.00.

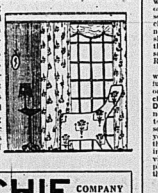
SEPARATE SKIRTS are shown in a great variety of treatments this season. Many novel effects are shown that are developed of Serges, Taffetas, Fancy Tweeds and Novelty Silks in Plaids and Fancy Designs. The accordeon and box pleated styles are especially popular. Priced $7.50 to $42.50.

Quite apart from the Suits of other seasons are the new models that are here for Opening Days. Just to see these new garments will be an education in Suit styles for Spring—and we would welcome the opportunity of showing you. Prices $35.00 to $100.00.

Don't Fail to See the Extensive Exhibit of Artistic Furniture —2nd Floor

A VISIT TO THE 3rd FLOOR

Just to walk through this department on Opening Days is an education to home lovers, and the displays are sure to impart many artistic ideas to anyone at all interested in "Dressing Up" the home. Several new window drapes are on exhibition. Scores of new Pedestal and Table Lamps, Metallic Table Lamps, Chesterfields, Reed Furniture and Rugs in the most wanted colorings, patterns and qualities. We would ask our guests on Opening Days not to leave the store until they have seen this most interesting display of homefurnishings.



THE RITCHIE COMPANY LIMITED

EDITORIAL



WE were just thinking this morning as we walked from department to department how really interesting and pleasing it was to look at well-fed people on which they are fresh and new. We thought again how nice it would be if we could have all our friend see this splendid assortment of new Spring merchandise; for to do so one would never think there was any great shortage in merchandise. But the fact is that goods are not scarce, indeed — but not at Ritchie's.

In making Spring selections we have to adhere to those fundamental principles by which our store is so well known; Excellence in style, Quality and Dependableness. This applies not only to wearing apparel, but to everything that this big store sells. We would like to have you come in this week during the opening days if possible, but in any case come in soon and view the new goods that are displayed for your easy seeing in the various departments.

The Ritchie Co., Limited

PLUMBING

SAFE PLUMBING For Your Home Name but the best pays. TRY GARN. E. DORBS "WE DO IT RIGHT" Office and Workshop, Foot-bridge Gangway—Phone 1022.

STEAM-FITTING

BUCKEYE

Incubators & Brooders SOLD WITH A GUARANTEE

We have a complete stock of new machines; also several used incubators in perfect running order.

Charles E. Bishop & Son

192 FRONT ST. PHONE 283

There are times when economy is more foolish than extravagance.

Solid Comfort

Blackburn's Comfort glasses are a treat to the eyes.

Accurately made from your individual prescription and fitted with painstaking care, they preserve, protect and improve sight, and are as comfortable to nose and ears you forget you are wearing glasses.

T. Blackburn Jeweler and Optician

"Say it with Flowers"

Shamrocks for St. Patrick's Day

Daffodils, Hyacinths Tulips, Pansies and Shamrock

T. GIVINS & SON Phone 189

Huckleberry Pies

Have one of our real New Brunswick Huckleberry Pies.

Fresh today, 35c each.

THEY'RE FINE.

CHAS. S. CLAPP

Arthur McGie Merchant Tailor

Showing a complete stock in all lines of TWEEDS, WORSTEDS and BLACK and BLUE SERGES, at prices that are right.

208 Front St.

WOOD'S PHOSPHODINE, The Great English Prescription, for all forms of Nervous Debility, Lack of Nerve Force and Failing Memory, Mental Depression, Loss of Energy, Premature Old Age, Barrenness, Impotency, Nervous Headache, Wakefulness, Lassitude, Pains in the Back, Nervous Debility, Insomnia, Nervousness, Sleeplessness, Melancholy, Neuralgia, Hysteria, Dizziness, Epilepsy and Spermatorrhoea caused by the use of Alcohol or Tobacco. Each one of the principal ingredients is recommended by the leading medical men throughout the country and is not a secret remedy. Price $1 per box, six for $5, one will please, six will cure. Sold by all druggists or mailed in plain wrapper on receipt of price. Pamphlet free. THE WOOD MEDICINE CO., TORONTO, ONT.

THE WEATHER

Strong winds and gales from north and northwest turning colder tonight with local snow flurries.

The Daily Intelligencer.

Established 1834
62 Years' Continuous Business and Guarantee for Square Deals
H. SLOAN & SONS CO.
Furniture and Undertaking.
Phones: Office, 21; Residence, 880.

LET THERE BE HARMONY IN THINGS ESSENTIAL—LIBERTY IN THINGS NOT ESSENTIAL—CHARITY IN ALL

BELLEVILLE, ONTARIO, FRIDAY, MARCH 12, 1920.

Scientist Spent Six Days In Sealed Glass Cage

SUPPLIED WITH QUANTITY OF OXYGEN REQUIRED BY AVIATORS AT HIGH ALTITUDES, HE SPENT MUCH OF THE TIME IN SCIENTIFIC WORK.

LONDON, March 12.—Joseph Barcroft, a Cambridge scientist, has just spent six days in a hermetically sealed glass case for the purpose of deciding whether it is possible to regulate the quantity of oxygen necessary to an airman at great altitudes.

The glass case is seven feet high and ten feet in width, and furnished with a bed chair and table. Bancroft spent his time doing scientific work and sleeping. Occasionally he took exercise riding a stationary bicycle attached to the foot of his bed.

Although nitrogen was continually introduced into his glass chamber, the air became more and more void of oxygen, until it finally approximated that of 15,000 feet altitude. At that juncture Bancroft began to suffer from vomiting fits, lost his appetite and was unable to sleep.

When released the scientist said he felt badly shaken up by his experiment, but gratified at the technical results.

Relays of University undergraduates mounted guard in front of the case while Bancroft was inside, to prevent tampering.

Toronto Warning As To Civic Expenditure

Go Slow Says Finance Commissioner To Toronto Controllers

TORONTO, March 12.—A plainly-worded warning against ill-considered capital expenditures was presented to the controllers by Finance Commissioner Thos. Bradshaw. After outlining the $5,500,000 of capital outlay in which city is already committed this year, he reported as follows:

"In my opinion, it is both dangerous and unwise to obligate the city to capital expenditures this year to a greater extent than is covered by the foregoing. Without taking into consideration the above fire and one-half millions of new debt, the city is now within six miles of the amount to which it may legally borrow. With in a comparatively short time we must raise, so as to have on hand by October, 1921, the several millions which will be required to acquire the Toronto Street Railway property plus for which should be laid now and nothing should be done to prevent the necessary equity for which should be laid now and nothing should be done to prevent the necessary equity for which should be raised on the most advantageous terms possible. The added burden upon the taxpayer for debt charges, if an unjustifiably heavy addition to the debt is made, will be to severe so to bring about conditions which will be almost intolerable, and as you know there is a limit as to the amount of capital which any public body, no matter how strong it may be, can raise."

DON'T TRY TO GET FACTS

The report concluded with the following significant sentence: "I cannot but give expression to the view that in my opinion matters involving not merely hundreds of thousands, but millions of capital expenditure, are given far too little consideration and the city is too frequently committed to liability and debt without a full knowledge of what is involved, or without even endeavoring to ascertain the true facts."

Canada's Loans To Foreign Countries

OTTAWA, March 12.—A. L. Desaulniers, Champlain, was informed in the House of Commons that the advances by Canada since November 11, 1918 to foreign countries were as follows:

Italy—Total credits, $6,003,301.20, which is payable half yearly at five and a half per cent. in Canadian dollars. The principal must be repaid by December 31, 1926.

France—Under agreement of May 15, 1919, the Dominion agreed to allow $25,000,000 for purchases in Canada of Canadian products during the period ended December 31, 1919. The total advances including contracts entered into and still unpaid, amount to $5,310,047.66. The city carry interest at 5½ per cent and are repayable December 31, 1924.

Greece—Canada advanced up to $25,000,000 to purchases in Canada these carry interest at 5½ per cent, and debentures will be due on June 30, 1920.

Belgium—Canada agreed to advance $25,000,000 at 5½ per cent, the necessary debentures for which have been deposited in London to the order of the Finance Minister.

Rumania—$25,000,000 was advanced for purchases in Canada. The total advances, including contracts entered into and still unpaid, amount to $22,142,223.76. The Rumanian minister in London has deposited a bond for $25,000,000 to cover the advance.

Canada is among the "first class" members of the League of Nations, according to a statement by Mr. Rowell in the House of Commons.

CANADIAN ENLISTMENTS

Mr. Joseph Demers, St. Johns and Iberville, was informed that the grand total recruited in Canada for the C.E.F., to December 31, 1918 exclusive of those enlisted for naval service, R.A.F., Imperial Mechanical Transport, Inland Water Transport and exclusive of British Allied reserists, was 591,472. There were enlisted in England, 1,733; in Canada for overseas service other than C.E.F., 21,102; British and Allied reserists, 14,590, a total of 628,964.

J. H. Sinclair, of Antigonish, was informed at question time in the House that 4,176 permanent appointments and 22,251 temporary appointments had been made by the Civil Service Commission.

Mr. Pius Richard, Victoria, N.B., was informed that Canada paid $7,-613,550 during the fiscal year ended March 31, 1919, on loans floated in the United States.

Mr. Michaud was also told that 6,107,000 bushels of wheat were exported to the United States during 1919. In the same year 61,725,631 bushels were sent to Europe. Of this amount 20,010,000 bushels were exported through the United States.

SCOTLAND DRY WHEN

DOMINION TAKES ALL LIQUOR

LONDON, March 12.—A special correspondent of the Daily Graphic says that the only way Scotland is likely to get more than a few months' supply of whiskey. A greatly increased area is being sown with barley and the government declares he has seen evidence in the hands of a whiskey export firm that Canada is prepared to take more whiskey than Scotland can supply. "Vancouver, for instance, has been getting hundreds of casks per month from farm alone and the cry is 'send us more,' says the correspondent." According to the correspondent a Scottish distiller scoffed at the idea of prohibition in Scotland adding: "Prohibition in Canada is a farce and we have a splendid market there for more whiskey than we can spare."

General Eight-Hour Day Debated at Ottawa

MEMBERS DOUBT POWER OF PARLIAMENT TO PASS MEASURE—FARMERS IN OPPOSITION, DECLARE SHORT WORK DAY WILL DRAIN FARMS OF LABOR.

OTTAWA, March 12.—When the House resumed last evening H. A. Mackie, Edmonton East, resumed the debate on the eight-hour day resolution by Mr. Burnham. Mr. Mackie dealt with the progress in regulating the hours and conditions of labor for women and children, particularly in Europe, the United States and Canada. A Dominion-wide eight-hour day was not going to meet all requirements. There were some conditions under which eight hours would be too long. The question of insurance and protection against unemployment should also be taken up in discussing a resolution of this nature. While he was in favor of an eight-hour day, Mr. Mackie did not like the phrase, subject only to the right of express private contract."

Col. W. F. Cockshutt, Brantford, expressed the belief that the eight-hour day could never be successfully applied to all Canadian industries until it became international. There was too much competition between nations. He was, however, in sympathy with this principle.

Not Possible on Farms.

Mr. J. A. Sexsmith said: "If the eight-hour day is applied to city industries you won't have a baker's dozen of youth on the farms, either." He was in sympathy with short hours for workers, but thought the eight-hour day under present conditions impossible.

Hon. W. S. Fielding could see no good reason for dividing the House on the matter. Canada had already given a broad general expression in favor of the eight-hour day. The next step, if secured, would be the introduction of a bill along the lines indicated by the Government. He understood that the Government was obligated to do this.

Major D. L. Redman expressed doubt as to whether it was a matter of Federal jurisdiction, saying that under the British North America Act it would appear to rest with the provinces.

Can Government Do It?

Before going any further in a matter of this kind, said Hon. Mackenzie King, it was important to learn just what were the Government's rights in regard to enforcing an eight-hour day law. Before any further discussion took place the Government should place itself in a position to inform the House just what its rights were.

John Best, Dufferin, said that men would not remain to work on the farms if they could get higher pay and shorter hours in the city. Young and middle-aged men were giving up their holdings to-day, and the land is becoming increasingly harder to secure farm labor, and a law of the nature proposed would only tend to reduce production of foodstuffs in Canada.

Thought He Had Killed His Son

Western Farmer Committed Suicide, But Son Lives.

SASKATOON, March 12.—Suffering pangs of remorse at having, as he thought, just shot and instantly killed his son, Andrew Olsen, a well known farmer of Turtleford, Sask., reloaded his rifle and shot himself dead.

His son was lying sick in bed when Olsen was beside him cleaning his gun. Seeking information on how the gun worked the father asked the boy. Believing the gun was out loaded he put the muzzle pointed towards his father's head and pulled the trigger. The shot entered the boy's arm. The son turned and his face toward the wall, writhing in pain.

Under the impression that his son was dying, the father then turned the rifle on himself. The shot entered his head, killing him instantly. An investigation has been ordered.

Sinn Fein Crimes Continue Nightly

Additional Outrages Take Place in Various Parts of Ireland Duotry

DUBLIN, March 11—A number of additional outrages are reported to have taken place in various parts of Ireland last night. Police Sergeant Murray was shot dead, and Constable Doyle was wounded, at Rathkeale, 17 miles west of Limerick.

In the Cork district, Inspector McDonagh was dangerously wounded in the head by a bullet from a revolver in the exchange duels which have occurred between him and another officer. One civilian was badly wounded during the fighting.

In Limerick, Constable Murphy was ambushed and shot, and dangerously wounded. At Kilbeggan County Westmeath, one hundred armed men raided Darrow Castle, a private residence. Only the family was absent, and only two sergeants were in the castle. The raiders gained entrance to the building by smashing the big door with a sledge hammer.

SOLDIERS AS STOWAWAYS

Glace Bay, N.S., March 12—Four stowaways were landed at Louisburg from the steamer Canadian Ranger, which arrived from Liverpool, to load a cargo of coal. Three of them J. Daly, T. A. Stephenson and E. R. Hodge, are Canadian soldiers, who got stranded in England after securing their discharge overseas. Dominion Immigration Agent Young is looking into their case.

It's difficult to keep your circle of friends on the square.

Kansas Cashier Shot By Thugs In Bank Fight

KANSAS CITY, Mo., March 11—Glen M. Shockey, cashier of the South Side Bank, 39th and Main Streets, was killed by one of four unmasked bandits five minutes after the bank was opened in the morning. Maurice J. McNellis, vice-president of the bank, and James Smith, a negro janitor, were shot and clubbed, but not seriously injured. Miss Eva Lathrop, telephone operator, was not injured although she sat through the fusilade in the line of fire. The bandits escaped in an automobile.

Henry Slubmyer, bookkeeper following the robbers from the bank, firing a revolver at them. One man had remained at the wheel of the bandits' car. As the last man entered it, a bullet from Stromyer's revolver struck car by his companions as the car sped away. He fell, but was pulled into the car by his companions as the car sped away. He fell, but was pulled into the car by his companions as the car sped away.

Southern Tornado Kills Many People

Ten Reported Dead in Missouri and Three in Nevada

SPRINGFIELD, Mo., March 12.—Ten persons are known to be dead, one is reported dead and eight are injured as the result of a tornado which struck Stotts City, Mo., Lone Tree, Turkey Creek, near Branson and Hollister in Taney county, yesterday.

Seven of dead are on minor children of Ran and William Box, brothers living at Melva, a small town five miles south of Stotts City.

John Gross and his wife, living on a farm near Oasis, north of Branson, were killed when their home and no trace has been found of either the home or its occupants.

BLOWN ACROSS STREAM

Highway Bridge was carried 1,000 feet from his home at Melva and when he regained consciousness on the opposite bank of Turkey Creek, he set his young brother William struggling in the water. He was too weak to give aid. Later the body of Dan Box was recovered down stream.

Reports of unusual effects of the storm in many communities, as the work train of eight cars south of Branson and on which the wires of six telephone companies was moved 200 feet down the track and the cars uncoupled but not one of the occupants hurt.

THREE KILLED IN NEVADA

Nevada, Mo., March 11.—Three persons were killed and property damage estimated at $100,000, involving every building in the business section of the city, was sustained when a tornado struck Nevada yesterday.

Strikers' Case To Privy Council

Special Despatch to The Intelligencer Canadian Press Limited

WINNIPEG, March 12—Organized labor will carry on the strikers case to the Privy Council and confidently expect every decision of Winnipeg courts to be reversed said J. B. Woodsworth in an address here last night. Woodsworth said that the whole status of organized labor was involved.

Sharp Slump In Foreign Exchange

Special Despatch to The Intelligencer Canadian Press Limited

NEW YORK, March 12—A sharp slump in foreign exchange occurred at the opening of market here today, rates of demand sterling being quoted at $3.65 3-4 or 7¼ cents below yesterdays closing figure.

Don River Flood Interupts Traffic

Special Despatch to The Intelligencer Canadian Press Limited

TORONTO, March 12.—The city's famous Don River, whose banks are now crowded with railway tracks and factories is today overflowing, following the ice break-up and serious damage is already done to railway properties. C.P.R. and C.N.R. railway traffic from north and east is interrupted to a refilt.

Curtail Importation Of U.S. Luxuries

Special Despatch to The Intelligencer Canadian Press Limited

OTTAWA, March 12.—Measures to curtail importation of luxuries, it is rumored here, may be a feature of the next budget proposal. There has been some discussion of the matter, it is understood, but so far the Government has reached no decision. Reports from Washington that the Government is contemplating an embargo on the importation of non-essentials are said to be without foundation. The Government, it was officially stated today, has reached no such definite conclusion and in any event, such decision upon would not be announced before the budget is submitted to Parliament.

Last Minute Telegraph Briefs

Form New Ministry

Budapest, March 12—Alexander Simonyi Semadam, middle-aged lawyer and ardent champion of the christian movement, has accepted the task of forming a new ministry. Karl Huszar, who has been premier since last December, refused the invitation of Admiral Horthy, the new regent, to form a cabinet.

Industrial Disputes.

Ottawa, March 12.—Amendments to the Industrial Disputes Investigation Act, introduced in the Senate some time ago by Minister of Labor Rogers will probably come up for second reading this afternoon. One amendment is designed to make impossible disturbances such as occurred in Toronto some time ago.

Bolshevik Success Reported.

London, March 12.—Bolshevik troops have cleared hostile forces from the entire peninsula of Yenik, in Caucasus, the Soviet Wireless at Baku announced in a Soviet official communique received from Moscow.

Experimental Farms.

Ottawa, March 12.—A more general, equitable and uniform system of experimental farm and agricultural work be established throughout Canada is the plea contained in a resolution to be submitted to the House on Monday by Donald Sutherland. His resolution adds: "And that the wholly inadequate and unsatisfactory basis number given the province of Ontario in the system shall be dealt with and provided for at the present session of Parliament."

Police Sought Countess.

Dublin, March 12.—The police today raided the residence of Mrs. Eamon de Valera, wife of the Sinn Fein leader, in search of Countess Markievicz, member of Parliament for St. Patrick's division of Dublin. They were unsuccessful. It is stated that the police mistook a cousin of Mrs. Valera from London for the countess in disguise.

Premier Will Resume Parliamentary Duties

WILL BE BACK AT HIS DESK EARLY IN MAY, PREPARED TO CARRY ON WITH HIS OLD-TIME VIGOR, SHOULD IMPROVEMENT IN HEALTH CONTINUE—FINAL DECISION UPON SEVERAL QUESTIONS IS POSTPONED IN MEANTIME.

OTTAWA, March 12.—"We approve of the rest you are taking and which we hope you justly earned, and we assure you of our determination to carry on and to give our whole-hearted support to the Acting Prime Minister and the Government during your absence," says the message which the caucus of Unionist Senators and members of the Commons yesterday unanimously decided to forward to Sir Robert Borden. The Government's supporters were called upon to pronounce upon the arrangement whereby Sir Robert remained at the head of the Administration and was enabled to seek in a long holiday restoration to his health and to entrust the duties and responsibilities of his office to Sir George Foster. In consenting to this arrangement the Prime Minister insisted that it should be submitted to his followers in Parliament and the ratification. Events which have transpired since the opening of the session made it a foregone conclusion that this ratification would be gladly given. The resolution embodying the legislators' consent and their message was put through the House without a word of dissent.

The caucus was largely attended and, judging from the sound of cheers which issued from the rooms in front of the Commons, the place of meeting

TO PENALIZE "CENTRAL"

Albany, N.Y., March 12.—Assemblyman Lee of Brooklyn, today introduced in the Legislature a bill penalizing the telephone company $10 for time "central" neglects to answer a call within five minutes.

GENDARMES FIRE ON CROWD

Granada, Spain, March 12—Gendarmes fired on a disorderly crowd in the village of Alomaria, near here, causing several casualties by wounding among the demonstrators. The trouble was due to protests over taxes.

POSTAL FLIER KILLED.

Elkhart, In., March 12.—Lieutenant Clayton Stoner, of Chicago, Government plane mail aviator, was killed today in his airplane when it fell

Attorney-General Laughs At Prohibition Precipice

AGAIN DENIES STATEMENT ATTRIBUTED TO HIM AS TO PROHIBITIONISTS TRYING TO FORCE GOVERNMENT OVER PRECIPICE—LIVELY OPENING OF LEGISLATURE.

TORONTO, March 11—A lively few minutes questioning featured the opening of the Legislature this afternoon, when the House settled down to resume the debate on the Speech from the Throne. Mr. Hanna, Conservative member for West York, read a newspaper statement quoting G. G. Halcrow, Labor member for East Hamilton, as having attributed to Hon. W. E. Raney a statement that "the Government is dangerously near a precipice and the temperance forces are trying to force it over."

"A despatch from Hamilton, two days ago was the first that I heard of this precipice' the Attorney-General replied with a laugh to Government supporters. "This dispatch is the second time it has been called to my attention and is all I know about it."

Should Submit Questions

"I consult with members," Mr. Halcrow, "that members who have such questions to ask, should submit them to me. Now that the matter is before the House, I should like to say that if a member of the House cannot get his private questions to me, or a few friends, without having his words picked and published in such a way as to create a false impression, then I don't think this House is going to finish this year."

Mr. Halcrow was called to order by the Speaker, who ruled that no debate could be permitted on this question.

F. W. Hay, Liberal member for Northper ones we are now forced to use."

Perth, called the attention of the Provincial Treasurer, to a report from the New York that $5,000,000 of Province of Ontario five year, five and a half per cent. bonds, had been sold in that city at 13.75 providing a yield of seven per cent.

Were Absorbed

"The information is incorrect," replied Hon. Peter Smith. "The press has made a mistake. I sold no bonds in New York and those bonds were absorbed by a local firm in the Province, and I feel that I have no responsibility after they have taken them in charge. I received over par in Canadian money for the bonds."

"One hundred point six five," replied the treasurer amid applause.

F. W. Hay also ventured a criticism of the conveniences provided in the new Legislature.

"I know most of us are accustomed to using the kitchen towel when we have a meal there, but I think that the conveniences provided thus far by the Minister of Public Works are not wholly satisfactory. I hope we will see that we are provided with individual towels, or at least something more satisfactory. Even though economy is the aim of the Government in every detail, I hope we can be supplied with individual towels, or at least something better than the pa-

D'Annunzio Vows To Commence War

Will Fire on Venice If Landing of Fiume Children Is Forbidden

FIUME, March 11—Gabriele D'Annunzio, the insurgent leader, issued the following statement:

"I read in the newspaper the considerable piece of news that the command of the royal troops in Julian Venetia prohibits the passage of the poor children of Fiume into the kingdom of Italy, while more than seven thousand Venesse children are now housed with tenderness under Italian roofs.

"I will not tolerate this infamy. I am preparing the roughest edged tool to brand it. Besides caring for Fiume's famishing children on one of the ships, I shall land them at Venice, ready to fire on whosoever dares to obstruct me in undertaking this legitimate reprisal. Yes, now commences war."

Several weeks ago more than 200 Fiume children were taken to Milan. At that time General Caviglia, former Italian Minister of War, said he had opened the doors to children taken in Italy for humane reasons. Gen. Caviglia is now making a tour of inspection along the Venetice line.

A letter had been received by D'Annunzio from Said Zaglool Pasha, the Egyptian Nationalist leader, expressing their "common aims for emancipated humanity."

Keep Your Feet Dry

Our stock of Rubbers is complete.

A Rubber to fit any style of shoe.

Quality the best. Prices lowest.

Adams

The Shoe Man

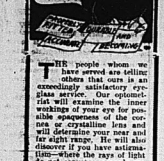
THE BUCKEYE
Last Day Oct. 12

A FEW REASONS

WHY YOU SHOULD ATTEND THE BUCKEYE

THE people whom we have treated, and others that ours is an exceedingly satisfactory eyeglass service. Our optometrist will examine the inner workings of your eye for possible appearance of the cornea or crystalline lens and will determine your near and far sight range. He will also discover if you have astigmatism—where the rays of light do not converge properly upon the retina.

Alexander Ray, Opt. D
Exclusive Eyesight Specialist



YOU CAN SEE HERE FIRST

—anything new that has merit. However, we never permit any article of foodstuffs on our shelves, until we are convinced that it's good, pure and wholesome. When you purchase this grocery you can do so with confidence as we spare no pains to insure the wholesomeness of every article of food we sell.

Phone DAY 531
334 Front St.

Is Your Kodak Ready in Case of a Flood?

We have a full line of FRESH FILM AND ACCESSORIES

Printing and Developing Promptly Done. Best Results.

The Belleville Pharmacy
THE KODAK STORE
21 Bridge Street East
Next Standard Bank.

Lots of men lose the thousands they have gained by running too hard after another hundred.

Worn-Out, Weak Men and Women Testify

Chatham, Ont.—"For many years I suffered with nervous trouble and I tried many remedies but they seemed to be a waste of money and I got to be in quite a worse condition all the time. One day I came across a testimonial in the paper about Dr. Chase's Nerve Food and I thought I would try it, although somewhat doubtful owing to having used so many remedies without benefit. I did not suffer that twice the box will give the 25c. covered a trial. Soon tried, you will find you will be without it."—C. TITUS, Jr., 33 Duke St.

New Windsor, P. E. I.—"I suffered for three years with bronchial asthma. I was so bad I could not sleep. I coughed all the time. I could not sleep so would get up and stay up the rest of the night. Finally I got advised me to use Dr. Pierce's Golden Medical Discovery so I sent to my druggist for a bottle and when I had taken half of it I felt much relieved. I kept on taking it and was soon entirely cured and today I feel as well as ever. I also used Dr. Pierce's Pellets and found them very beneficial."—MRS. ESTEL A. GRANDY, 84 St. James St., North.

MUSIC AND DRAMA

HARRY MOREY IN STRONG ROLE

In "The Honor of Bar X" Harry Morey, the popular Vitagraph star has been presented with one of the best vehicles of his career. The story is unusually gripping and holds the attention riveted to the fore. The Village Vexus," a two-reel Universal comedy, Pathe Gazette with its plate of important news events, Topics of the Day with its amusing paragraphs culled from the press of the world, and a beautiful Travelogue are also being shown on the same program.

ANITA STEWART

IN "HUMAN DESIRE"

Bernice, the Italian girl played by Anita Stewart in "Human Desire," which is being shown at Griffin's tonight and Saturday matinee and night is picked from the painful situation of being taken in by a married artist, made his model, given an adopted baby to care for, and then, in his absence, being accused by his wife, who has been away, of improper relation. The Italian girl left Italy, where she had spent her whole life in a convent for the purpose of finding in America the suffering babies of whom she has been told. Persuaded to pose for the artist, a child in her arms, she grows to love the baby so that the artist, who is separated from his wife, obtains a child from a home to satisfy the baby desire in the heart of Bernice. After he finds the girl gone the artist begins a search which is at last successful, a title period in the story. Incidents are introduced which given the photoplay a surprising but a very happy ending. Lenore Moran are also appearing on the program in a good comedy offering. Pathe News showing the world in motion, and Gaumont Chronicle play of unusual interest and "Tubes and Robbers" an exceptional Pat Inter comedy are also to be seen during the screened on the same program.

"LISTEN LESTER"

Next Tuesday, March 16th Belleville will have the opportunity of seeing the musical comedy that reigned at the Knickerbocker Theatre, New York City, for twelve consecutive months with the entire cast, chorus, production and special company orchestra. "Listen Lester" which was awarded the trade-mark as "the smartest musical comedy of the Broadway season" in the work of Harry L. Cort, Geo. E. Stoddard, and Harold Orlob. It deserves the rank as much for its terpsichorean efforts as for its tuneful melodies which have circulated throughout the country on the Victrola. The story concerns one Arbutus Quilty, successful manicurist with much financial and a package of old letter, written to her by a repentant Colonel Dodge. The erstwhile suitor, Col. Dodge, is trailed by the determined Arbutus to a hotel in Florida. The Colonel establishes a reputation for dodging the determined Arbutus; the female detective who is trailing Arbutus and the designing widow, Mrs. Munn, who wishes him with open arms. William Penn, jr., the hotel clerk is a good mixer and almost keeps peace between the guests of the hotel. Lester, the titular hero of the comedy, is a hotel porter, who listens only when the request is backed by a bank note. His services are much in demand by all parties.

Demand sterling opened at $3.92½ up 85c, but lost most of gain closing at $3.75.

Never dispute with a man more than seventy years of age, or with a woman of any age.

Nickel Coinage Urged On Gov't. By Mining Men

"That the Canadian Mining Institute go on record as recommending to the Government that the metal employed in the manufacture of the coinage of Canada be changed to nickel at an early date." Following a paper on nickel coinage read yesterday by F. B. Macdonald of the International Nickel Company, at a meeting of the Canadian Mining Institute, the above resolution moved by T. W. Gibson, Deputy Minister of Mines was unanimously carried.

In a short resume of the history of coinage Mr. Macdonald said that the idea of using nickel for the manufacture of coins was not a new one, but dated as far back as 233 B.C., though where the metal came from then, he could not say. The first regular issue of nickel coins were those of five, ten and fifteen cantime pieces, issued by the Belgian Government in 1861. Since then the speaker stated that the tendency to use nickel coinage had increased among the nations of the world.

The different metals that had been used in the manufacture of the world's coinage were reviewed by the speaker and their various defects pointed out. Bronze coins, Mr. Macdonald said, were easily counterfeited which fact rendered them unsuitable for coins of high value. Aluminum coins had also been tried in various parts of the British Empire, but had to be regularly oiled in two years. German silver, cobalt and nickel alloy had all been tried with little success. Silver coins at present in use had many defects, the speaker stated. Over a period of forty or five years, Mr. Macdonald said, the United Kingdom had withdrawn 30 per cent. of the total issue of coins for that period. Though of good appearance, silver coins had several drawbacks not the least of these being their affinity to sulphur, which causes them to turn black.

The ideal metal for the coinage in the opinion of the speaker was nickel as it met all the necessary requirements and made very remote the danger of counterfeiting. Apart from the sentimental reasons attached to the use of a metal typically Canadian many other advantages would accrue from its use.

Prof. A. P. Coleman spoke on the "Last Pleroes of Ontario," his paper where the gold placers, which he was sure were in Ontario, were located. Some of the placers noted in the mining camps of Northern Ontario during the last few years were discussed by T. G. McMillan in a paper on "Recent Developments in Northern Ontario."

The following officers for the coming year were elected: President, C. A. Whiteside; Vice-Presidents, British Columbia, R. E. Campbell; Manitoba, W. J. Dick; Quebec, H. V. Bussel; Nova Scotia, G. D. McDougall.

TOUR COST H. R. H.

ONLY $35,000

London, March 12.—The expense account of the Prince of Wales, his recent visit to the United States and Canada, just published, shows the tour cost only $35,000. Treasury had allowed $125,000 for the journey.

The statement discloses that the Prince paid no hotel bills, as himself but had to meet the cost of accommodation for a dozen officers and other members of his suite. The bulk of the bill he was consumed by his suite.

Tips and gifts, ranging from walking sticks to jeweled bracelets, amounted to $10,000.

ARCHBISHOP LEGAL DIES AT EDMONTON

Edmonton, March 12.—Emil Joseph Legal, Archbishop of Edmonton, died at the General Hospital after an illness covering a long period. The was also diabetes. He was in his 70th year.

Archbishop Legal was born in France, October 1, 1849, ordained priest, June 29, 1874, and entered the Oblate Order September 21, 1880.

He came to the Canadian West in 1881 and labored for sixteen years among the Blackfoot Indians in the south of the Province. He was chosen to become coadjutor to the late Bishop Grandin in 1907 at St. Albert, in 1902 on the death of Bishop Grandin, he became Bishop of the diocese which then took in the entire Province.

NEURITIS

So many have Neuritis, that painful, paralyzing inflammation of the nerves. Do not suffer another day. If you are a victim, try

Templeton's Rheumatic Capsules

Nothing else brings relief so quickly and so surely.

Send for free sample to Templetons, 142 King St. W., Toronto.

For sale at reliable druggists for $1.00 a box.

Ask at Dolan's Drug Store

Eight-Hour Day Before Commons

OTTAWA, March 13—The coal supply and the eight-hour day were under discussion in the House of Commons. It was the first private members' day of the session, and, following the long-sitting of the previous day, attendance was slim. Both questions arose on motion by Mr. Burnham, of Peterboro', in the eight-hour day, (discussion on which was unfinished when the House rose) there was difference of opinion. Both Mr. Burnham and Mr. Stevens, of Vancouver, (the coal-) had urged adoption of a national eight-hour day subject only, in the words of the motion to "the right of express private contract. The opposition to the motion came from Mr. Proulx of Prescott, Mr. Proulx argued that the eight-hour day would decrease production and prevent the farmer from getting the assistance he needed. He further cited the objections expressed by the Catholic labor unions of Quebec to a general eight-hour day.

SOARING COST OF LIVING

The question of fuel supply throughout Canada will be discussed fully in the House of Commons at an early date, Dr. Michael Clark, M. H. Burnham of Peterboro, the Government agreed to select a time for such discussion.

Mr. Burnham in introducing his motion said that the soaring cost of living could not be ignored by the Government unless it was willing to face a possibility of anarchy. Mr. Burnham condemned free trade. It could not be qualified, he said. It meant the free importation of everything, including Chinese labor, and inevitably would increase the already low wage standard in this country and bring about child labor and other undesirable industrial conditions.

Speaking of coal supplies and the recent threatening shortage of fuel during the coal strike Mr. Burnham urged the Government to give some consideration to the scientific discoveries as to the possibilities of alcohol as a source of industrial power.

D. D. McKenzie said he had used coal in his own home for thirty years and he thought the problem of fuel supply could be met by opening the Panama canal route from Western Port Arthur and the Atlantic. If this were done coal loaded at Nova Scotia ports could be delivered through to the West. Nova Scotia has coal in abundance. The situation was entirely one of finding a way of shipment.

GREAT PROBLEMS INVOLVED

Hon. Mr. Meighen reminded the House that there were many great problems involved and the mere existence of enormous supplies of coal did not help to any extent. "Every section of land in Western Canada has enormous supplies of coal which are of no sources on or under it, but it is the getting out of such resources to which we must devote our attention." It has been charged that the Government had given too many coal leases away, but the facts showed that the Government to come out better than the investor. Dating back to 1914 there had been only nineteen leases issued, and those which had been closely guarded by lease. One great problem was to supply energy in the market within the range which would compete with foreign coal. Western coal was such that it could not be shipped east of ports or long distance hauling, but he was very glad to report that the limited experiments which the Mines Branch experts was now working, was getting toward a very satisfactory state, so much so that private capital was eager to get in on its development.

Mr. Meighen was asked if Canada could get along in case the United States shut down on the export of coal to this country.

It would be the last man to admit that any action of the United States would place us off the map. If they did not export there might be considerable inconvenience and some suffering, but we have coal and wood and the times would not be long before we could adequately meet the situation," he replied.

WATER TRANSPORTATION

Referring to water transportation, Mr. Meighen said the Government was quite in favor of developing that as far as possible, but here again the question of finance became large. The wisdom of water transportation was unquestioned.

Mr. Meighen urged that, private enterprises should be attracted as much as possible to the development of peat and of power. Only two per cent. of the oil consumed in Canada was produced at home, "And yet we are not even in the progress of doing able oil discoveries in this country," he added. The Government, he said in conclusion would do its utmost to encourage anything which would lead to economical independence and free the country from the legislation or whims of any other Government. He also urged that persons desiring information as to the progress of dealing with the fuel problem write the department.

If you have a happy home keep it so; if not, make it so.

11 OUT OF 83

cases ended in death! So a recent Canadian Investigation showed. Those were cases of infectious disease — of consumption — of typhoid! Over 2,000 cases where a person had antiseptic added to their blood—a cut, a burn, a wire-prick —and the wound, being thought not serious enough for carbolic treatment had been neglected. Blood-poisoning and death resulted!

When you or your children meet this day injury, antiseptic application by applying Zam-Buk. This balm soothes the pain, stops bleeding, and, by destroying all germs prevents blood-poisoning, etc. Hence the time need be lost from work or pleasure by those who use Zam-Buk. All dealers, 50c. box.

Zam-Buk

TEMPERATURE TODAY.

Friday, March 12, 1920.
Minimum ..... 36 above
Maximum ..... 47 above

ARENA TURNBULL'S

Last Band of the Season

Saturday Night

U.F.O. ENDORSES GRANT'S REJECTION OF MASSEY OFFER

Toronto, March 11—Mr. J. J. Morrison, Secretary of the U.F.O., yesterday issued the following statement regarding the proposed Massey Education Commission:

"Referring to the statement yesterday evening papers, relative to the Hon. Mr. Grant's so-called change of heart towards the proposed Massey Commission of the U.F.O. is not interested in whether it was foresight or hind-sight that led to his decision.

"The U.F.O. favorite believes, at any rate that it was "wise-sight," and thoroughly endorses the stand taken in turning it down. It was announced about the same time that the Rockefeller Foundation was coming over here to enter on public educational matters. The U.F.O. objects to great interests interfering with the public institutions of the country and, especially the educational system."

NOT PATRONAGE.

CERTAINLY NOT!

Toronto, March 12—Another appointment of Canadian interest to has been made in the person of Geo. Watson Holmes, who is to be the new deputy Minister of Titles, in succession to George H. Muirhead, who has accepted a position with a trust company in Montreal.

Mr. Holmes for the last ten years has been associated with Gordon Waldron in the commitment in U.F.O. Circles. He has practised law in Toronto since about 1886, when he graduated from the Osgood Law School. He was born and raised in Lambton County, but has resided in Toronto for nearly forty years. Prior to entering partnership with Mr. Waldon he was a member of the legal firm of Holmes and Gregory.

J. G. Scott, the Master of Titles, although quite active!, is nearly 84 years of age.

SINCLAIR'S

Early Spring Styles

Await Your Approval

—and such interesting new-comers as they are! There is no need to label them Spring, for the spirit of the new season is indelibly stamped in the lines, fabrics and colors of each presentation.

SUITS

—are shown in irresistible styles that we'll make you want to slip them on at once. Tricotines, Sergers and Jersey Cloths are finding favor.

COATS.

—with backs swinging free from the shoulders, giving a combination of style and comfort which you will like. –

Kimono Crepes

Many heavy Bath Robes and Kimonos will now be discarded in favor of those of lighter weight. Here are excellent materials—Serpentine Crepe and Delmona Cloth—that will make excellent Kimonos. The large figured patterns are good and the materials will give long service. Priced 75c. and $1.25 yard.

Interesting Voiles

This season our showing of Cotton Fabrics for dainty frocks is even more attractive than ever before. When you imagine the fabrics of this collection fashioned into styles you desire you will at once decide on one or more Dress Lengths. The prices, of course, are reasonable. Some of these attractive materials may be seen in our Window.

Underthings

—in excellent qualities of Nainsooks, Bridal Cloths and Madapolams are daintily trimmed with laces and fine embroidery, while some have been hand embroidered by the Filipinos. Your inspection is invited.

GEORGETTES.

CREPE DE CHINE.

—that are as strong as these will be found quite economical for Blouses. They are 40 inches wide, in Black, Navy, White and Taupe, at $4-50 yard.

Underskirts

Our assortment of Underskirts is larger than ever before. There are Skirts in Children's, Misses', Ladies', and in oversizes. Materials are Sateen, Mercerized Poplin, Jersey, Figured Silkoline, and Habutai Silk. Prices range from $1.25 to $16.50.

A special number in a Child's Underskirt is made in a good range of colors, in Cotton Taffeta. Priced $1.65.

STORE CLOSES SATURDAYS AT 6.30 P.M.

Sinclair's



Travelling Goods

Our large assortment of Club Bags, Suit Cases and Trunks, which we are able to offer you at moderate prices, awaits your inspection.

Club Bags from ..... $5.50 to $45.00
Suit Cases, from ..... $8.00 to $30.00
Trunks, from ..... $6.00 to $45.00

VERMILYEA & SON
STORE OF QUALITY AND SERVICE
264 FRONT STREET. PHONE 187

$6.95

Will Buy Our $9.00 and $10.00 MEN'S WINTER STYLE BOOTS — TAN AND BLACK.

Holmes & Murdoff

Redpath's Quality

In a Cane Sugar Syrup.

Redpath's Golden Cane Syrup has a delightful flavor and beautiful clear color—just right for table use.

In tins, at ..... 40c. each

At WALLBRIDGE & CLARKE'S

Pancake Flours—Tea ..... 15c.
Buckwheat Flour—large and small bags.
Bulk Cocoa—a much superior quality, per lb. ..... 40c.
Tomato Ketchup — the really good kinds—Blue Label, Clark's, etc.
Chili Sauce—Tasty and appetizing.
Crushed Pineapple—delicious for jellies and salads—tins, 25c. & 45c.
New Fancy Biscuits — Shortbreads—Chocolate Varieties.
French Mustard—rich and satisfying.
Peanut Butter—large and fresh.
Delicious Teas and Coffee—more cups to the pound.

At WALLBRIDGE & CLARKE'S



Above the Rest

is our bread—it's way ahead. Perfectly brown and crisp baked to a perfect turn without a burn. The best assured here because it measures up to the best that mother ever made.

Yerex & Sons
Phone 787. 68 Sinclair St.

Daily Intelligencer.

Printed and published every afternoon (except Sundays) for The Intelligencer Publishing Co. (Limited), by C. Hagerman, Esq. (Pres. of Belleville, Deseronto & Bay of Quinte Railway Co.), Director of Canada, at their office, 52 Front Street, Charles James Bowell, Publisher.

RATES IN ADVANCE.—Delivered in the town, $4 per annum or 10c. per month. Mailed to any part of Canada, $3 per annum. Reading advertisements, 10c. per line. Legal advertisements, 8c. per line. Each insertion. Contract rates for yearly advertisements. Transient advertisements must be paid for in advance. Remittances may be made by Postoffice Order, Express Money Order or Registered Letter. Subscription RATES: Daily Edition—Delivered in city by carrier at city, $3.00; one month, 25c. Mailed to any part of Canada, $3.00 per year; $1.50 for six months; $1.00 for three months; 35c. per month. Single copies, 1c. Weekly Edition—Mailed to any part of Canada, $1.00 per year; 50c. for six months; 25c. for three months. Subscriptions payable in advance or no additional amount of the paper will be supplied.

CANADA'S FUEL SHORTAGE.

The fuel situation in Canada is again acute, and is likely to remain more or less in this condition. Canada has enormous supplies of coal, but these, unfortunately for the central portions, are situated in our Eastern and Western provinces. Central Canada has been largely dependent for coal upon imports from the United States, and so long as this supply was normal, the average Canadian paid little attention to the situation, though the Conservation Commission had been pointing out the danger almost from the day it was organized. The coal strike, resulting in the reduction of shipments from the United States, has focused attention upon our coal resources.

Foreseeing the day when the United States, owing to the depletion of coal resources, may curtail the amount permitted to be exported, the Canadian Commission of Conservation has advocated the following measures to meet the situation:

1. The public development, under comprehensive plans, of the total regulated flow of our water-powers, so far as such development is economically feasible, also that water be conserved by the creation of storage reservoirs.

2. The establishment of central coking plants, in which all bituminous coal shall be coked before being used as fuel. By constructing these plants near our larger cities the gas will be available for heating and domestic use, thus reducing the demand for coal for this purpose. The other by-products, coal tar and ammonium sulphate, would also be recovered. At present, owing to the consumption of the new coal by our industries, railways, etc., these by-products are largely wasted.

3. The development of super-power stations at mine centres in the West, where water-power is not economically available. From these stations steam-generated electric power could be distributed by transmission lines to municipalities within a radius equal to that of the Ontario Hydro-Electric Commission's lines from Niagara Falls to Windsor, Ont. Large amounts of slack or waste coal accumulate at the mines. Where possible this waste should be used for power generation, and the distribution of this power would relieve the railways of the transportation of a large tonnage of coal

The Commission warns us that fuel in Canada is a necessity, and it warrants the most careful consideration.

"GENTLEMAN OF CELLARS."

It is announced that the King has appointed Major Edric Thomas Kingscote to be Gentleman of the Cellars in succession to Thomas Arthur Fitzhardinge Kingscote, who has resigned, says the London Mail.

The great vaults that extend under nearly the whole of St. James' Palace are used for storing the wines required for the various royal residences and include a complete bottling establishment.

During the war abstinence was observed in the King's household. In peace time large purchases of wine are made each year, and experts are employed in travelling about the vineyards of the continent seeking suitable vintages.

The King and Queen appreciate the light wines of Australia, and a large stock of these has found a place in the cellars.

Still wines, such as chablis, port and claret, are bought in bulk and after being allowed to mature, are bottled and stored in the cellars, which cover about a quarter of an acre. The task of the Gentleman of the Cellars and his staff is to preserve the wines and buy new stocks.

"NO ASSET REMAINS"

The interesting if somewhat unpleasant situation in which many western municipalities find themselves as a result of their pre-war extravagances is commented upon by Mr. John Appleton, of Toronto, writing in the current issue of the Journal of the Canadian Bankers' Association.

"Unnecessary expenditures, made to meet developments which in the pre-war period were regarded, as probable, account for much of the difficulty that has arisen," says Mr. Appleton.

"Particulars are given below showing precisely how one town with a population of about 500 utilized the money it borrowed."

The list which is rendered by Mr. Appleton as follows, shows twenty items of expenditure, in nine of which, no assets remain, while in several others the assets are of questionable value:

1. For roads and market. Roadwork done satisfactorily but property for market handed back to G.T.R. No real asset exists.
2. For water wells. No asset remains.
3. For exhibition grounds. Asset still exists.
4. For sidewalks. Sidewalks constructed.
5. For firehall. Building erected and used as municipal office.
6. For water and gas wells. Casing pulled from wells, and no asset remains.
7. For grading. Grading still in evidence.
8. For deepening gas well. No asset remains.
9. For deepening gas well. No asset remains.
10 and 11. For waterworks. Boiler and engine sold and all that remains is hydrants connected.
12. For industrial site. Property that remained handed back to original owner and no asset remains.
13 and 14. For natural gas. Gas wells became flooded with water and all work abandoned. Casing pulled out and no asset remains.
15. For industrial site. See No. 12.
16 and 17. For fire equipment which is still on hand.
18. For natural gas. See Nos. 13 and 14.
19. For hospital. No asset exists.
20. For ditch. Work done.

CRISP COMMENT

BETTER PUNKVILLE THAN JUNKVILLE.

× × ×

Heavy tax bills this year of high cost of living will not be capable of humorous treatment.

× × ×

Professions of economical policy in civic expenditure will carry small weight unless profession is backed up by practice.

× × ×

What would the Red Cow of Prince Edward County say if it saw Speak r Parliament with his cocked hat on? asks the Toronto Telegram.

× × ×

Among the questions not on the order paper as yet is: Grocer's Park. When is the Government going to pay its [illegible] bonus, with hurry up interest will be added to the printing bills.

× × ×

The speaker who says that he would rather Germany fall on the War than that prohibition gains should be lost does not represent the attitude of the great mass of temperance advocates, says the Mail and Empire."

× × ×

Figures seldom lie, men often do; consequently a man's words may be of little consequence while his figures may be of tremendous importance. In other words, his remarks may cut no figure, but his figures may be quite remarkable.

× × ×

Funny, isn't it, that ratepayers always suggest putting a brake upon civic expenditure this year wherever possible? The grin, however, has a habit of coming off when the tax bills come in or the tenant's rent is raised on account of increased civic expenditure.

× × ×

Sir Thomas White's downrightness in saying what he thinks of the western farmers' movement is characteristic of the strong personality which is his. It is one reason why Sir Thomas stands as a man of individuality and power. No politician can rise very high in the estimation of Canadians now who has not the courage of his convictions on a great national question. —Mail and Empire.

× × ×

Discussing the industrial history of Ireland in the February number of The Protectionist, Dr. R. E. Thompson says: "Under the tariff enacted by the National Parliament in 1782 Irish manufactures grew and flourished. That Parliament rejected the first approaches of the scheme for the Union because it would sacrifice those manufactures. So the Act of Union, in 1801, provided for a very gradual reduction of the duties in that Irish tariff, and multitudes of Irishmen believed the native industries were strong enough to stand alone after this reprieve. By 1820 the duties were gone, and by 1826 the manufactures had gone after them. Ireland settled down to farming and famine."

× × ×

Discussing the industrial history of Ireland in the February number of The Protectionist, Dr. R. E. Thompson says: "Under the tariff enacted by the National Parliament in 1782 Irish manufactures grew and flourished. That Parliament rejected the first approaches of the scheme for the Union because it would sacrifice those manufactures. So the Act of Union, in 1801, provided for a very gradual reduction of the duties in that Irish tariff, and multitudes of Irishmen believed the native industries were strong enough to stand alone after this reprieve. By 1820 the duties were gone, and by 1826 the manufactures had gone after them. Ireland settled down to farming and famine."

OTHER VIEWS

Different Teachers
(British Whig, Kingston)

The day when a farmer's daughter could teach school on a "permit" is going forever. Teaching is now a skilled service, and as such must be adequately paid for. And the better the pay, the better the service.

Fear Our Whiskey
((London Saturday Review)

Walking down Oxford street, the other day we saw an extraordinary sight, a long double queue of all sorts and conditions of men and women waiting to gain admission to a public house. The queue stretched around the corner of Soho street and at each end was a constable, with a mounted policeman in front of the door. On asking the sergeant the meaning of this protected crowd, we received the laconic answer, "Whiskey." It is stated in some of the papers that there are large importations of American and Canadian whiskies from the useless stores of those countries. If the Government wish to exercise their powers, legal or illegal, of prohibiting imports let them keep "Scotch" and "Rye" from British heads and hearts, for they are fiery poison.

To Curtail Lawsuits
(New York Sun)

By far the most interesting and important reform recommended to the Legislature by the New York State Bar Association at its recent meeting in this city is the enactment of a measure to permit our courts to entertain jurisdiction of lawsuits to prevent future litigation. These cases are known as suits for declaratory relief. The plaintiff comes into court with the contract he has made with the defendant; questions have arisen in regard to the rights and duties of the respective parties thereunder; he asks the judge to consider their conflicting views and render a judgment answering these questions and declaring just what each party is lawfully bound to do under the agreement. The complaint is really a request for judicial guidance to avoid the commission of crimes which might result in serious loss. If the judge can tell the parties to the contract what their rights and duties are now a suit for heavy damages in the future may be avoided.

Chatham, March 12—A report to the Board of Education on the physical condition of 623 pupils in Public School shows 359 up to standard; 112 were physically unfit and mentally backward; 52 were physically unfit and mentally normal; 13 were very irregular and in poor physical condition.

"Eighty per cent. of the pupils are physically unfit," stated the report, "keep irregular hours and attend moving picture shows too often."

A Laugh or Two

Some men enjoy chronic laziness as much as others enjoy a well-earned rest.

The elevator may be lowered but it will always rise in time.

There are sermons in snow, but the fellow who does his own shoveling doesn't like them too deep.

Warning

Never tell a man that she is vivacious. If you do, she will think that it is up to her to giggle her way into your affections.—(Hot Springs) Arkansaw Thomas Cat.

The Target

Miss Blusor—I suppose your wife has some definite aim in life.

Mr. Smallsmith—Yep, sir. Im it. But thanks be, she doesn't often hit what she aims at.

The Only Kind

Deadbroke (borrowing five)—Words can never repay this kindness, old man.

The Other—You're right—unless they are the kind used by money when it talks.

Beauty and the Dictionary

She lived next door and seemed fair. With eyes of blue and—oh, her hair Was glistening like pure, radiant gold.

That's spun by fabled nymphs of old.

I've watched her at her casement as she whiled long hours through.
I've seen her in the morning as fresh as a diamond dew.

I've gazed at from afar upon her pretty lilbesome form.
And heard her silvery laughter in sunshine and in storm.

But never have I spoken to this paragon of mine,
Though often have I smiled at her, and answered she in kind.

And then—I heard her at the phone,
And curse the day I pulled that bone!
She said, "I seen him," and, "I've went."
And "Can that stuff," "I bet a cent,"
And "I ain't you right," and then "I've saw"—
And now, alas, her beauty's gone!

EXPECTS SCOTLAND TO SOON GO "DRY."

London, March 12—it is possible that within twelve months or a little more that all Scotland will have gone dry.

The experiment in Scotland by prohibition forces will be a local experiment, and it is expected that its resulting efficiency and morality will induce other areas to follow suit.

Scotland will be the pioneer in reform in which England, will, perhaps at no distant date, follow suit.

LOOK OUT FOR 'FLU

Don't Trifle With a Cold.

Influenza was not stamped out last winter. It has appeared again. Many cases are reported.

You can't afford to neglect a cold. With the nose, throat and bronchial tubes inflamed and the system weakened you simply invite the germs of influenza to attack.

Break up the cold with DOMINION C. B. Q. (Dominion Cascara, Bromide and Quinine Tablets) in the red box.

In a few hours, after taking these tablets, the head will clear, the stuffy feeling and headache will disappear. You should keep DOMINION C. B. Q. always in the house through the winter.

No telling when you will need this reliable remedy. All druggists have DOMINION C. B. Q. in the red box. This is one of the standard preparations of the National Drug and Chemical Co. of Canada, Limited. 16

DON'T TAKE 'FLU in DOMINION C. B. Q. TABLETS
Do not refuse substitutes
25c.
The Safe Preventative

Grip, Influenza

Gamble's Wizard Oil a Reliable, Antiseptic Preventive.

During influenza epidemics keep the nose and throat several times a day with one part Wizard Oil and two parts water, using an atomizer. If you have an atomizer, spray the throat and snuff the mixture up the nose. This method acts up to antiseptic wall of defense against "Flu" germs.

Chest colds and sort throat lead to grip. Stop them at once with Wizard Oil before they can develop into dangerous influenza.

Get it from druggists for 30c. If not satisfied, return the bottle and get your money back.

Ever constipated or have sick headache? Just try Wizard Liver Whips, pleasant little pills, 30c at druggists. Guaranteed.

Service & Quality

Let us give you our estimate on that job of

Plumbing Heating OR Tinsmithing

and when you consider quality and workmanship our price will be right.

STOVES and FURNACES GRANITEWARE and TINWARE

Howe & Hagerman

191 FRONT ST.
(South of Bridge)

BANKERS IN IRELAND DEFY GOVERNMENT

Dublin, March 11—The banks of Ireland offered defiance to the British Government when they decided to refuse to allow it to examine their books with a view to determining Sinn Fein deposits. The banks claim the privilege of the inviolability of depositor's right to secrecy concerning his accounts. A special court sitting here to start an Inland-wide inquiry into deposits was adjourned after two witnesses called refused to answer questions and declined to produce the books or documents asked for.

The inquiry's ulterior object is said to be to find who has subscribed to the Sinn Fein loan and how much.

CHOICE, UP-TO-DATE, CORRECT AND DURABLE

Automobile Painting

AT

Scantlebury's

AUTO PAINT SHOP
312 Front St., Belleville.

Instant Bunion Relief

Try FAIRYFOOT. FREE



Don't Suffer—Don't Swear—Don't Fret or Fuss

Don't you envy those people who say they don't know they have corns? Don't think that you must continue to wear with pain the tight, ready-to-burst feet. Those who have learned of the wonderful comfort-power of FAIRYFOOT will tell you in a moment how they've got over "aching feet" and are happy because they found instant relief and lasting cure.

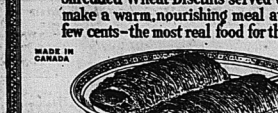
FAIRYFOOT

Is very easy-a satisfied customer. Over twenty years of continuous success. What other remedy have for others they can do for you—we know it will relieve you. Don't suffer. Don't endure pain. Don't let your feet get worse. Don't be ashamed of your feet. Don't be ashamed to tell your friends of FAIRYFOOT. Don't be ashamed to tell your friends of FAIRYFOOT. Don't be ashamed to tell your friends of FAIRYFOOT

DON'T ROB THE "KIDDIES"

of the foods that promote growth. An essential food element for growing children are the vitamins found in the whole wheat. Shredded Wheat contains all the vitamins and mineral salts combined with the body-building elements in the whole wheat grain—the perfect food for growing children. Two Shredded Wheat Biscuits served with hot milk make a warm, nourishing meal at a cost of a few cents—the most real food for the least money.

MADE IN CANADA



TIGHT!

Johnny—These pants that you bought for me are too tight."

Mother—"Oh, no, they aren't."

Johnny—"They are too, mother. They're tighter in my own skin."

Mother—"Now Johnny, you know that isn't so."

Johnny—"It is too! I can sit down in my skin, but I can't sit down in my pants."—Boys' Life.

THE EASIEST WAY TO END DANDRUFF

There is one sure way that never fails to remove dandruff completely and that is to dissolve it. This destroys it entirely. To do this, just get about four ounces of plain, ordinary liquid arvon; apply it at night when retiring; use enough to moisten the scalp and rub it in gently with the finger tips.

By morning most if not all of your dandruff will be gone, and three or four more applications will completely dissolve and entirely destroy every single sign and trace of it, no matter how much dandruff you may have.

You will find, too, that all itching and digging of the scalp will stop instantly and your hair will be fluffy, lustrous, glossy, silky and soft, and look and feel a hundred times better.

You can get liquid arvon at any drug store. It is inexpensive, and four ounces is all you will need. This simple remedy has never been known to fail.

HINDENBURG STILL OBEYS EX-KAISER

Berlin, March 12—The Deutche Zeitung reports that when the German Nationalists offered Von Hindenburg the candidature of the German presidency the field marshal asked for time to consult the former Emperor, to whom he had sworn allegiance, according to a despatch to the London Times. "As Von Hindenburg has since accepted the candidature," adds the despatch, "it is clear that the ex-Kaiser's opinion still carries weight in the Reichs party's political opinions."

WIRELESS PHONE USED.

Montreal, March 12—A large gathering of the members of the Rotary Club, yesterday heard with much interest of the development of wireless telephony, the speaker being Arthur Hyatt Mouse, of the Marconi Company of Canada. Mr. Morse held in his hand a small aerial, something of the size and style of a gridiron. There was a sending instrument near the Bonaventure station and the other waves were picked up through the aerial at the hotel, which in turn transmitted the sound through a reproducing instrument and megaphone amplifier, and the members heard the strains of "There's a long, long trail a-winding," and later a lively waltz tune by this means. There could also be heard in the dining room the sound of street cars stopping and starting outside the station near the Bonaventure station as well as the varied city noises mingling with the tones of the singer.

Mr. Morse pointed out that the wireless telephone has obviously very wide applications, but that there was at present indication of its being deve'oped to supplant the ordinary city telephone. He pictured 20 or 30 aerials in one city block at work to emphasize that the ordinary telephone within the city would not likely be replaced. There was no need for it for such use, but for long distance work, from city to city and over greater distances than were practicable for wires, it would be of great benefit.

CHASED STEAMER BY TUG

New York, March 12—A speed record for tug travel through New York harbor was made by Lieut. Travers Williams-Taylor, son of Sir Frederick Williams-Taylor, of the Bank of Montreal.

Lieut. Williams-Taylor had booked passage on the outward liner Imperator. Just after the departure of the big steamer, shortly after noon, he arrived at the dock. Waving two fifty-dollar bills, he shouted: "The man who puts me aboard the Imperator gets $100 and the one who makes a good try and loses gets $50." The captain of the tug boat Lewis Bulger, immediately cut loose, shouting to the lieutenant to jump aboard. The captain won his hundred dollars off the Statue of Liberty.

Expect Cobalt To Outyield Yukon

Provincial Minister of Mines Optimistic About the North.

"The returns from the Cobalt fields have been $180,000,000, and $90,000,000 of this amount has been paid back to investors. Before Cobalt dies she will produce more in value than the Yukon."

This statement on the yield and prospects of the well-known Northern mining region was made at the annual dinner of the Canadian Mining Institute at Toronto by Hon. Harry Mills, Minister of Mines for Ontario. The declaration was received with much enthusiasm by the large gathering of members. Mr. Mills made a request that the next convention be held at the head of the lakes. He said he had been entrusted to convey the invitation in behalf of Fort William, and asked that the institute give it their serious consideration. In outlining the activities of the department he said he paid that $10,000 had been appropriated this year for the development of exploration facilities in mining fields in the province, thousands of square miles of which had yet to be tested. He stated that some of the best mining men in Canada were on his staff and he was of the opinion that they were underpaid. Better pay for civil service employees all round was being provided for, and the men in his branch would benefit by the increase.

Mr. Mills said the statement had been made that the war had advanced science 500 years in five years, but he did not think that this had been true with regard to mining. The encouragement should be given to the investment of legitimate capital, but "wild-catting" should be strongly discouraged. He would say that more capital had been invested with no return by small investors than had been represented in the total output of the mines. This was a broad statement, but he felt safe in making it. There had been a drop of $24,000,000 in the mine products in the last year. Nickel had been but particularly hard owing to the fact that a large reserve was on hand.

WAR WAGE SAVINGS GIVEN TO STATE

London, March 11—There are some interesting contrasts, presenting economic conditions, available here. Lord Colwyn, Chairman of the Income Tax Commission, gave the Manchester Chamber of Commerce three instances of inflated war fortunes. One man, who was worth one million in 1914, has now multiplied it six times, another man who had three million had multiplied it five or six times. Some aliens who came here during the war had capital of about ten thousand pounds. They got hold of things the Government wanted and their capital was now a half million pounds. Sir William Pearce, Chairman of the Committee on Taxation of War Profits, told another gathering of a working man who presented the State with his entire war wages savings, amounting to ninety pounds in recognition of the sacrifices of his fellow countrymen.

350,000 MEN WILL STRIKE AGAINST PROFITEERING

New York, March 12—Possibility of a general strike of 350,000 union men in New York city if relief is not provided immediately against profiteering landlords and other high costs of living was up for consideration at a conference here between Mayor Hylan and officials of the Central Federated Union. The threat to recommend the strike was made recently by the Central Union, the officials of which asked the Mayor to support a bill designed to check profiteering in rents.

Opposition Members Ask Questions Galore

Many Notices Filed by Conservatives And Liberals on the Opening Day of House

Opposition members in the Legislature has outlawed no grass to grow under their feet in opening a bombardment of queries against the Government forces. Both Liberal and Conservative members, in large numbers gave notice of questions which they desire answered in the usual course.

H. Hartley Dewart, Liberal leader, asks fir an order of the House for copies of all correspondence or agreements entered into between the Government and J. J. Carrick, or anyone in his behalf or any other person or persons, company or corporation, relative to the sale of the Pic River and Black Sturgeon River timber limits in the district of Thunder Bay, and the carrying out of the provisions of a certain agreement dated the 5th day of May, 1917, between the said Carrick and the Government of the Province of Ontario as presented by the Minister of Lands, Forests and Mines requiring as part of the consideration for the transfer of the said limits, the occupying and operation of a pulp mill and a paper mill within a period of 3 years at an expenditure of not less than $2,000,000, and which agreement was rescinded by a subsequent agreement bearing the date 8th day of May 1919, whereby the Government relieved the said Carrick from carrying out the terms of the first-mentioned agreement by reason of one alleged absence of suitable water power to permit of the operation of the said pulp and paper mills, or warrant their action.

All correspondence subsequent to the return above mentioned between the Government of the Province of Ontario and the Hydro-Electric Power Commission of Ontario) with reference to the supply of power for the operation if the said mills.

WOULD REVISE PENSIONS ACT

Capt. J. O. Ramsden, Liberal member for Southwest Toronto, has given notice of a motion calling on the Government to make representations to the Federal Government, requesting a revision of the Pensions Act and an investigation into the operations and procedure of the Board of Pension Commissioners, "also to grant much needed increases in the pensions scale."

Lieut.-Col. H. S. Cooper, Liberal member for North-west Toronto, gave notice of a motion that an humble address be presented to the Lieutenant Governor praying that he will cause to be laid before this House, a return of all orders-in-Council passed during the year 1919 in such form as they are now easily procurable, by their reference numbers and with such detail as to the subject matter as may convey reasonable information as to the matter dealt with."

J. W. Curry, Liberal, South-west Toronto, has filed a motion to fix the last Monday in June as the date for the holding of general elections when such shall be necessary.

W. E. N. Sinclair, of South Ontario, gave notice of a bill to amend the law relating to the guardianship of infants. J. C. Tolmie, of Windsor, gave notice of a bill to amend the Ontario Temperance Act, and Malcolm Lang of Cochrane, of a gill to provide for extension of the Temiskaming and Northern Ontario Railway to James Bay.

COMBINE OFFICIO ?

Captain Joe Thompson wants to know if it is the Government's intention to appoint another registrar for East and West Toronto, and if not, whether any appointment has been made for West Toronto. He also asked if the Government intend to abolish the fee system for the payment of registrars of deeds and land titles.

General Hogarth asks for the names and addresses of persons or firms operating export warehouses in Ontario, and the number of certificates authorizing the establishment of such warehouses issued by the Liegue Board since Nov. 13 last.

Hon. G. S. Henry asks what expenditure has been made since Nov. 13, in the purchase of machinery and equipment for road construction and what further contract has been placed not included in the above.

MORE QUESTIONS

Charles McCrea of Sudbury has filed the following questions of the Minister:

(1) Has J. C. Elliott been appointed to any position by the Government If so what is such appointment, what are the duties, term of said date does it take effect, what is the salary.

(2) Has J. L. Englehart resigned as chairman of the T. and N.O. Railway Commission? If so, when? Who has been appointed to fill the vacancy if any and when?

Hon. Howard Ferguson gave notice of the following enquiries:

(1) Has the Government received any report from the Civil Service Commissioner dealing with the classification of the Civil Service? When will the report be presented to the House?

(2) Does the Government intend to appoint a Purchasing Commissioner? Who are the applicants for the position? To what department will he be attached?

(3) Is it the intention of the Government to appoint a Civil Service Commission? If so how many commissioners will it consist of? When will the appointment be made?

Thomas Magladery, Temiskaming gave notice of the following questions:

Has there been negotiation with the Government of Canada for the acquisition of the T. and N.O. Railway?

John O'Neill, Liberal, of Southeast Toronto asked for a return of all special warrants issued from the 31st day of October, 1919, to the 29th day of February, 1920, together with such details as will plainly set forth the purposes for which the money in each case was expended.

ALL HE ASKED.

There were standing outside the front door together a final client after his evening call.

He was leaning against the door post, talking in low, dulcet tones. She was listening and gazing up raptorously into his eyes.

Suddenly she turned around. The door had opened, and there, just inside, stood her father clad in a dressing gown.

"My dear father," she asked "what is the matter?"

Her dear father ignored her question.

"John," he said, addressing the young man, "you know I've never complained about your staying late, and I'm not going to complain now; but for goodness' sake stop leaning against the bell-push. Other people want some sleep, even if you don't."—London Tid-Bits.

It is a poor brand of charity that sticks to the fingers.

Photographs are seldom true to nature. No one ever saw a small boy as clean as he appears in a picture.



The Scout knows how to prepare meals. His favorite breakfast is bacon, toast and

COWAN'S COCOA



DRINK COWAN'S PERFECTION COCOA

It Keeps Boys Fit. Also Men and Women.

WILSON'S "The National Smoke"

BACHELOR

Still the most for the money 10c.

ANDREW WILSON & CO TORONTO MONTREAL

Each Flake of POST TOASTIES tastes the same and every one is great —says Bobby



That's why everyone round where I live won't have any corn flakes but

POST TOASTIES

Canadian Postum Cereal Co. Ltd., Windsor, Ont.

LACK OF REST

worry, over-work or imperfect nourishment, all in a measure contribute to and are the beginnings of nervous prostration.

SCOTT'S EMULSION

is a decided help to those who are nervous, in that it provides an easily assimilated food that quickly builds up the general healthy nourishing the whole body. Give less attention to worry; enjoy regular rest and sleep and take *Scott's Emulsion* regularly after meals.

Scott's never fails to nourish and strengthen.

Scott & Bowne, Toronto, Ont. 19-20

BEER MANUFACTURE BILL

Albany, N.Y., March 11—One of several bills now before the New York State Legislature to legalize the manufacture and sale of beer and wine was introduced by Col. H. R. Gillette. He placed the alcoholic content of beer at 2¼ per cent, and on wine at ten per cent or over.

THREE BURN TO DEATH WHEN AIRSHIP TAKES FIRE

Wichita, Kansas, March 11—Emil Sagsuzar, an airplane pilot, Miss Clarice Hart and John D. Ratcliff, the latter eleven years old, were killed when an airplane in which they were riding caught fire 500 feet in the air near Cunningham, and fell to earth.

Catarrhal SORE THROAT

Catarrhal Pastilles

destroy the germs which cause sore throat, quinsy, tonsilitis. Keep a box handy.

So much easier to use than gargles—pleasant to the taste.

ALL DRUGGISTS

National Drug & Chemical Co. of Canada, Limited



Don't Wait for Wet Streets to Buy Rubbers

Buy them NOW. Get a pair of Rubbers for each pair of shoes you will wear this Spring.

Get Rubbers to protect your new shoes and so make them wear longer and hold their shape better.

Get Rubbers to make your partly-worn shoes waterproof and enable you to wear the old shoes in bad weather, thus saving your best shoes.

Dominion Rubber System Rubbers

give you Rubbers of proven quality and sound economy. And no matter what styles or shapes of shoes you wear, you can get the right Rubbers to fit your shoes in the Dominion Rubber System brands.

Ask for these dependable Rubbers —sold by the best shoe dealers throughout Canada.

50.D

DOMINION RUBBER SYSTEM AND ASSOCIATED COMPANIES



Discontent cannot abide in a home where music dwells. Place in your home a

GREENE PLAYER-PIANO

and you will know all of the joy that comes to those who possess the highest class players. It is built upon honor and has never failed to give satisfaction. We have other Players to choose from also. Priced modestly and sold on easy terms if you say so.

NEW EDISONS and COLUMBIA GRAFONOLAS

RECORDS THOUSANDS to CHOOSE FROM

The J. M. Greene Music Co., Limited
The Home of Good Music **Front Street**

THE STANDARD BANK OF CANADA
Established 1873

SUCCESS AND INDEPENDENCE.—Do not depend on what you earn, but on what you save. The Standard Bank of Canada can very materially assist you to win success and secure independence.

JOHN ELLIOTT, - Manager Belleville Branch

Shannonville office open Mondays and Thursdays.
Foxboro office open Tuesdays and Fridays.
Redneryille office open Wednesdays.

SINCE 1870 **SHILOH** 30 DOSES 30 CTS **COUGHS**

ALL KINDS OF
Foundry and Repair Work
Prompt Service. Highest cash price for scrap iron. At the Old Walker Foundry, Belleville.

Captured an Eagle.

The American eagle recently spread his wings majestically over Canadian soil. The eagle—a real one, by the way—escaped from somewhere and landed in Sandwich, Ont. Where he came nobody knows, but it was far from a long way off, as he was manifestly exhausted when he alighted on the roof of a new house at the corner of Lot and Peter streets. It was just about noon, and children coming home from school espied him. The bird stayed on his perch for some time, when the mob gathered below. The eagle surveyed the crowd in a bored manner during the minutes when he was not engaged in searching with his beak for something or things unseen by the layman. The crowd became larger and more threatening. Finally, one braver than the rest, evidently a Briton without a gentle, cast the first stone.

The eagle spurned his wings to their full extent and waiting not for the year of parley between disputant nations, and fluttered to the ground, and capitulated without fuller ado.

Down the streets of Sandwich the proud bird trotted with unhurried but dangerous steps. Through a gauntlet of citizens he ran, Indian like, turning his beak from right to left with each new step to peck at some unfortunate's ankles or over-ardent pursuer. It looked for a time as if the eagle would be captured. But finally came to a man whose attitude was determined. With scarcely a struggle the eagle gave in.

His captor was Clyde Thorton, of No. 31 Peters street.

During the remainder of the day the Sandwich residents made tentative pounces upon him in the form of pieces of meat. The bird accepted them ufgraciously.

The Queue for Canadian Rye.

Walking down Gerford street, London, Eng., the other day we saw an extraordinary sight, a long double queue of all sorts and conditions of men and women waiting to gain admission to a public house. The queue stretched around the corner of Soho street, and at each end of the long stable, with a mounted policeman in front of the door. On asking a sergeant the meaning of this protected crowd, we received the laconic answer, "Whiskey!" It is stated in some of the papers that there are large importations of American and Canadian whiskey from the bonded stores of those countries.—Saturday Review.

Fear Elephant Will Become Extinct.

Because they are a nuisance to farmers the South African Government plans to exterminate elephants that live in a large forest, and naturalists fear the species will become extinct.

Boys

OUR SHOES ARE JUST YOUR STYLE

Holmes & Murdoff

ICELAND A FREE STATE.

Country Was Wrong.

Information has been received from Copenhagen, Denmark, that the Danish Consul-General in London, L. E. Borgelin, has been appointed Danish Minister to Iceland. Denmark surprised the world last year by recognizing Iceland as a free and sovereign state, united with Denmark only by the same king. In further acknowledgment of Iceland's position as an independent state, the Danish Government has now sent a Minister to Iceland, the first ever credited to the old Saga island.

This recent action of Denmark sets at rest the story current last year that Iceland would be adopted by the Dominion of Canada after the Peace Treaty was signed. The story always seemed ridiculous to Canadians.

Mr. Borgelin seems especially fitted for this post, as he has Icelandic blood in his veins. On the maternal side he is descended from the well-known Tulinius family of Iceland, which traces its origin back to Thorfinn Karlsefni, one of the famous Norsemen who discovered America nearly a thousand years ago. Karlsefni, of whom a statue was recently erected in Philadelphia, was the first white man to settle in America, spending two years in "Wineland," where his wife, Gudrid, gave birth to a boy, who was called Snorri. From Snorri descended a numerous and distinguished lineage, among whom is numbered the Tulinius family, and the new Minister to Iceland can thus lay claim to being descended from the first white manyborn in America.

Iceland, which has now formally taken its place among the free states of the world, being absolutely independent in home affairs and only represented by Denmark in foreign affairs, has an area of 40,437 square miles. But the inhabitants of Iceland number only about 90,000. The mountain ranges and extensive lava deserts make a large part of Iceland uninhabitable. Since 1870 a considerable emigration from Iceland to America has taken place, and about 15,000 Icelanders are now living in Canada and the United States.

Although the main industry of Iceland is farming, the country does not produce a single ounce of grain. Wheat, corn, barley—everything in the line of breadstuffs—must be imported. There are no trees on Iceland, and the grass, although fast year, is dumb newspapers, that the Icelanders were suffering from famine and had to make bread out of the bark of trees was, therefore, an amusing piece of fiction. But grasses grow in abundance and on their meadows the inhabitants are dependent for the keep of their live stock.

Sheep are Iceland's main source of wealth. The 90,000 inhabitants own more than 600,000 sheep, exclusive of lambs. Large quantities of wool and salted mutton are exported yearly. The number of cattle is not quite 30000, but the Icelanders nevertheless are able to export about 300,000 pounds of butter yearly, having learned the co-operative dairy system from Denmark.

The Icelanders are noted as some of the ablest, most daring and persevering fishers in the world, and the cod fisheries in Icelandic waters stand second none in importance. excellent profit is also realized from the herring fishery. The fish are now formerly carried on from open boats, but the Icelanders now own a modern, strictly up-to-date fishing fleet, consisting of 40 steel motor boats.

Iceland is not a rich country, the national wealth has been estimated at about 120,000,000 krones, or $32,400,000, but the Icelanders point with pride to the fact that a per capita national wealth yields a higher interest than does that of Ireland.

Before the war, Iceland was in the unique position of having no national debt. Indeed, it had a balance of 10,000,000 kroner. But during the war it became necessary for the Icelandic Government to take over some of the trade and for this purpose heavy loans had to be made. At the beginning of 1918 the national debt, therefore, amounted to nearly seven million kroner (over five million dollars), but for this the Government has values in steamships, merchandise, etc.

The Case of the Shark.

Valuable as are the minerals of Alaska, and important as is its promise of future agricultural development, the world seems in a fair way to owe very much in the way of gratitude to it for a new kind of leather. The cow, horse, sheep, and goat have always, as provided by Nature, furnished trunks, traveling bags, and whatever else is made of leather. But leather is becoming far more expensive than the other articles that are used, and of a new and unlimited supply in Alaska. The skin of the shark has for some time been tanning the skin of the whale, and it is now announced that shark leather is not only something just as good but quite a bit better than the leather of ordinary cattle. The practical development of the plan was brought to a head by the visit of J. F. Lavarne, of Alaska, to Paris, who, on his return to the east, to secure new machinery. He has now in use one of the largest vessels of Gloucester in the new industry of gathering material for shark leather. For some time past, it appears also, Japanese manufacturers have been experimenting with the same product, using the same skin, but shark leather, for some time past, it appears also, Japanese manufacturers have been experimenting with the same product, using the same skin, but shark leather. For

Just Received

NEW SUITS AND NEW COATS

Beautiful models, bristling with style, splendidly made with becoming neatness, these handsome garments will be enthusiastically welcomed by every woman who appreciates style and quality at a minimum cost.

NEW SUITS

$23.00, $35.00, $45.00, $48.50, $55.00 and $72.50.

NEW COATS

$19.50, $22.50, $27.50, $35.00, $37.50 and $45.00.

CHAMOISETTE GLOVES

We have just placed in stock a big shipment of Grif-fin's Chamoisette Gloves in Black, White, Grey and Mastic, specially priced at $1.00 pair.

NEW PLAID GINGHAMS

Just arrived, a good assortment of New Plaid Ginghams, priced at 40c., 45c. and 50c.

EARLE & COOK CO.



Rubbers! Rubbers!

It's Rubber Time

The Slushy Weather is about here, and it pays everyone to take Extra Precaution in the matter of keeping your feet dry and warm.

Our Rubbers are of the best that can be had on the market and we carry a complete stock and variety.

We can fit any shoe in Ladies', Men's, Boys' and Girls' in Black and Brown; also carry big stock of Rubber Boots at all prices.

The Leslie Shoe Store

PHONE 553

THE STORE FOR HIGH GRADE AND RELIABLE FOOTWEAR



Hudson Seal Coats

The beginning of the season which starts shortly will see furs much higher in price, with no sign of falling.

We have a new stock of HUDSON SEAL COATS at ROCK BOTTOM prices. If you are looking for an A1 coat just step inside and look these over, for we are sure we can satisfy you.

DELANEY

17 Campbell St. Phone 797 — The Furrier — Opp. Y.M.C.A. WE BUY RAW FURS

Sweater Wools

At the present time we have the best assortment of Sweater Wools we have had for a long while, and now is your opportunity to get what you want for your new sweater.

The Beehive CHAS. N. SULMAN

The Cheapest Place in Town TO BUY YOUR GROCERIES

Kellaway's Cash Store

CORNER BRIDGE AND EVERETT

PHONE 91

QUICK SALES AND SMALL PROFITS KEEP OUR GROCERIES FRESH. YOU GET THE ADVANTAGE OF OUR LARGE BUYING. GIVE US A TRIAL. YOU WILL BE DELIGHTED.

Tomi Cleanser, per lb., only	10c.	Chalks Turnips, per peck	25c.
Chalks Sauce, sliced by machine, lb.	45c.	Fresh Cranberries, per qt.	20c.
Best Rolled Oats, 10c. lb., 3 lbs.	25c.	Fresh Spinach, per lb.	20c.
Gold Dust Cornmeal, 10c. lb., 2 lbs.	15c.	Ammonia Powder, 2 pkgs.	25c.
Kellaway's Tissue, 10c. pkg., 2 for	15c.	Gillett's Lye, 2 tins for	25c.
Corn Starch, reg. 10c. pkg., 2 for	15c.	Cleanser, 3 tins for	25c.
Corn Flakes, reg. 10c. pkg., 2 for	15c.	Gloss Stove Polish, 2 tins	25c.
Fancy Cakes, 10c. lb., 3 lbs. for	25c.	Gloss Stove Polish, 3 tins	35c.
White Beans, hand picked, lb.	10c.	Best Polish, reg. 10c. tin	10c.
Select Shelled Corn, 2 for	25c.	Best Polish, reg. 15c. tin	15c.
Pure Gold Custard Pudding, 2 for	25c.	Matches, per carton	25c.
Pure Gold Jelly Powders, 3 for	25c.	Jelland Gentlemen, tin, 1 for	25c.
Pork and Beans Chili Sauce, 10c., 2 for	25c.	Jelland Gentlemen, tin, 2 for	45c.
White Lily Baking Powder, 10c. tin	10c.	Red Salmon, ¼ lb. tin	10c.
Minomeat, reg. 30c. lb., 2 for	45c.	Prime, reg. 10c. tin	10c.
Minomeat, reg. 15c. lb., per lb. pail	10c.	Prime, reg. 15c. tin	15c.
Sardines, finest quality, tin	10c.	Libby's Roast Chicken, per tin	25c.
Sardines, finest than wholesale, 3 tins	25c.	Japan Tea, reg. 40c. lb.	40c.
Seeded Raisins (not those cored, lb.	15c.	Japan Tea, reg. 50c. lb.	50c.
Muscatel Raisins, 4-crown, lb.	20c.	Dominion Soap, reg. 10c. bar	10c.
Orange and Lemon Peel, per lb.	25c.	Dominion Soap, reg. 5c., 2 for	5c.
Orange and Lemon Peel, per ½ lb.	15c.	Sweet Wrinkle Peas, reg. 10c., 2 for	15c.
Cooking Figs, per lb.	10c.	Sweet Wrinkle Peas, reg. 15c., 2 for	25c.
Cooking Prunes, 40 to 50's, only, lb.	15c.	Extra Fancy Dry Peaches, lb.	10c.
Extra Fancy Dry Peaches, lb.	15c.	Lipton's Cocoa, the old size	25c.
Gold Medal Syrup, 2 lb. tin	25c.	Lipton's Cocoa, the new size	15c.
Corn Syrup, 2 lb. tin	25c.	1 for	
Corn Syrup, 5 lb. tin	60c.	The safest toilet paper made, 6 rolls	25c.
Maskell Syrup, per tin	30c.	Brandram's best wax in city	10c.
Pure Raspberry Jam, 4 lb. tin	$1.20	We still have some laundry soap	10c.
Pure Strawberry Jam, 4 lb. tin	$1.20	Silver Gloss Starch	10c.
Raspberry and Red Currant Jam	$1.20	Silver Gloss Starch, 3 pkgs. for	25c.
Raspberry and Apple Jam	$1.00	Benson's Corn Starch	2 for 25c.
Strawberry and Apple Jam	$1.00	Benson's and Children	10c. lb.
Keiller's, Marmalade, 4 lb. tett	$1.10	Our Best Cotton, per lb.	25c.
Keiller's, Jelly, 4 lb. tett	$1.10	Our Best Cotton, per lb.	2 for 45c.
Nicholas's Bread, reg. 10c. cake	10c.	Pastry Flour, 24 lb. bag	$1.75
Peart Tapioca, reg. 5c., 2 for	15c.	Chocolate Bars, No. 1 for	25c.

City and Country

DAIRYMEN MEET

A number of dairymen of this district met in the city this afternoon at the Hotel Quinte and were addressed by Mr. H. B. Cowan and others, relative to the movement of amalgamating the cheese factories in this section.

TRAIN WENT THROUGH BRIDGE

Dubois, Pa., March 12.—A train of 24 cars of coal crashed through the Buffalo, Rochester and Pittsburgh railroad bridge over Black Lick creek near here, tieing up traffic into the Josephine coal fields for at least three days.

OVERSUBSCRIBES OBJECTIVE

At the afternoon session of Peterboro Presbytery, the Rev. Dr. Wallace of Toronto gave an interesting address on the Forward Movement. The Peterboro Presbytery objective was $80,000. The total subscribed to date is $85,000, with nine places to hear from.

NORWOOD ENDORSES HYDRO

Norwood ratepayers, by a vote of 102 for and only 2 against endorsed the Hydro Electric By-law. The by-law provides for the borrowing of $33,000.00 to conduct a distributing system and to purchase the existing system. Construction and installation work will being as soon as the frost goes out of the ground. It is expected the work will occupy about four months so that the new system will be ready by early fall.

SEVERELY INJURED

Mr. F. M. Moran, of Codlington while felling a tree on Wednesday morning, received injuries from which he may never recover. The tree was falling a tree and as it fell a limb caught and the bend which it received on the downward path, when released caused it to spring and hit Mr. Moran on the head, cutting a gash six inches long. The blow rendered the unfortunate man unconscious in which condition he has since remained.

ACCIDENTALLY SCALDED

On Monday last Edward Gay, aged three years, son of Mr. and Mrs. H. Gay, of Campbellford, met with a painful accident. The little fellow was playing with a string and threw it over the spout of a boiling tea kettle, pulling it over and the water scalding him badly about the breast and limbs. Immediate attention was given the little fellow and medical aid summoned. He suffered terribly for some time but is now doing nicely.

CONCUSSION BREAKS WINDOWS

This morning civic employees, in order to release the heavy flow of water coming down Catherine street drain, blew up the concrete covering which encased the drain pipe at the river bank. This was done because the mouth of the drain was completely frozen over. The concussion from the blast was so great that a number of panes of glass were broken in Dr. Frank's residence next door, also in the building on the opposite side of the river occupied by Hart Bros., and in the rear of Mr. Gowe's drug store.

LEAVING FOR ROME.

His Grace Archbishop Spratt, Kingston, Very Rev. Vicar General Corbett, Cornwall; Rev. Fathers Hartigan, Deseronto; Corrigan, South Mountain, and Hanley, Kingston, were guests overnight of Rt. Rev. Mgr. Murray, V.G. His Grace, accompanied by Rev. Father Hartigan, left this afternoon for New York, from where they will sail for Rome. The Archbishop will pay an ad limina visit to Pope Benedict. In his absence Rt. Rev. Mgr. Murray will discharge the important duties of administrator of the archdiocese of Kingston.—Brockville Recorder.

WON MANY FRIENDS

The Picton Gazette in referring to the anniversary services of the Bloomfield Methodist Church has the following reference to a well known soloist in this city: "Prof. Staples of Albert College, Belleville, was the choice of the committee as soloist for the evening program. It was Prof. Staples' first appearance in Bloomfield. But with his very first number he won his audience. Both in the character of his selections and the excellent rendering of them he delighted every one and won for himself a host of friends who shall gladly welcome a return visit from him."

REFUSED TO TELL

Brandt Brant, an Indian, was this morning before Magistrate Masson charged with intoxication, pleaded guilty. When asked by the Magistrate where he obtained the liquor Brant refused to tell and under the provision of the Ontario Temperance Act there was no alternative for the Magistrate to impose a sentence of three months in jail. Brant stated that he would take the punishment rather than tell from whom he obtained the fire water. If in the meantime the gentleman to divulge the information the case will be reopened.

Bold And Clever New York Burglars

NEW YORK, March 12.—A gang of burglars whom the police say have been the most clever and boldest that have come to light in some time, entered the loft building at No. 225 West 57th street during the night, blew open safes, getting $125 in money and $2,000 in stamps and ransacked every office in the building which is of five stories.

George Smith discovered the robbery when he opened the front doors of the building at six o'clock this morning. The thieves in the opinion of the police, have secreted themselves overnight in the building, which closes at five o'clock.

The first place broken into and relieved was the office of the American Education Press, on the second floor. The safe was blown open. The one safe the thieves got $125 in cash. From the other they got $2,000 worth of stamps. The thieves then went to the third office of the Gorham Silver Company on the third floor, where, finding no safes to crack they smashed every desk in the office. It looked as if a cyclone had gone through the premises.

The Aeolian Music Company, on the fourth floor, was next entered. Tactics similar to those used by the first two offices were repeated and here, although nothing of value was obtained.

In trying to enter the office of the Pictorial News, on the top floor, the thieves discovered that the door was secured with a burglar alarm, and they desisted after a few futile attempts to force the door.

Police found a quantity of unopened mail that had been carried downstairs from the Aeolian Music Company offices to the second floor, where the thieves read it at leisure.

Girl Wounded Man's Throat Cut

BROCKVILLE, March 12.—Suffering from a wound in the throat, which it is said to have been self-inflicted after he had made a proposal upon a female employee on the farm of W. A. Stevens, three miles from Athens village, John O'Connell, aged twenty three is a patient at the General Hospital here, to which institution he was brought late last night following the affair. O'Connell's wounds are not serious and it is expected that he will recover.

The girl, Margaret McGee, aged nineteen, a ward of Fairbairn Home Brockville, is at Lansdowne and she will also recover, although she is said to have been attacked with a shotgun and her throat cut into immobility. The attack, it is alleged was unprovoked and doubts are expressed as to O'Connell's sanity.

Power Of The Press Is Appreciated

Intelligencer Appreciated by Methodist Publicity Organization

The following letter from the Toronto headquarters of the Methodist National Campaign Committee, under the inter-Church Forward Movement is self-explanatory:

Toronto, Ont., March 11th, 1923.

The Belleville Intelligencer:

Dear Sir.—I am directed by the National Executive of the Methodist National Campaign to express to you our thanks for the sympathetic treatment accorded our special matter in connection with the recent financial drive of the churches. Yours appeared to be one of the few papers which in the midst of time became convinced of the keenness of public interest in the Movement and accordingly gave it due consideration for anything that you secured from us by mail or over the press wires. We appreciate a daily newspaper which has the courage to go it strong on a religious affair, and to give a really big movement a good showing.

Again thanking you, I am,

Yours truly,

R. P. STOUFFER,

Publicity Editor.

Sometimes a stumble prevents a fall.

The millionaire who dresses as well as his clerk is more or less eccentric.

Educational Needs Of Belleville

An interesting discussion is promised at the public meeting that will be held this evening at City Hall to discuss the proposed erection of a new school in the Coleman Ward district, and a Collegiate Institute. It has been known in a general way for some time that the present school accommodations, particularly at the High School, are much below the desired standard and altogether inadequate for the present needs of the city. With the increase in the compulsory school age to 16 years with a further provision for children up to 18 years it is becoming increasingly apparent that the city will soon be face to face with a critical situation in respect to its institutions for advanced scholars. In connection with this latter phase of the subject some interesting facts will be presented at tonight's meeting that have not heretofore been made public.

Just how prominently the matter of good schools figures in the plans for city development was shown again yesterday when the representative of a large manufacturing firm who came here to look for a site for a branch factory made very searching inquiry about the school situation. He said that a number of families that his firm would bring here contained children of school age, some for advanced classes, and he felt sure that he could not induce them to locate if the educational facilities were not up to average requirements. The same thing occurred before in the case of manufacturers who have had this city under consideration and this has also brought home the fact that if the city is to have a healthy growth it must keep pace with the times in the matter of its schools of all kinds.

In view of the importance of the meeting there would be a large attendance. The meeting is being held under the joint auspices of the Chamber of Commerce and the Public School Board and everyone will be given an opportunity to have his say. An invitation is extended to all citizens to attend the meeting and express their views.

Test Of Milk From Local Dealers

A test was made this week of samples which were taken by Dairy Inspector T. F. Wills, under direction of the Medical Officer of Health, Dr. H. A. Yeomans, and inspected by J. A. Kerr, milk inspector:

Following is the report from Mr. Kerr to Dr. Yeomans:

	fat p.c.
Wardene, grocer	2.8
Martin, grocer	3.3
S. Hagerman (cream)	8.0
G. A. B. Gay	2.9
Corby, grocer	3.0
Miller & Son	2.8
Scrutin, grocer	2.7
DeVolpi, grocer	3.1
Harns, grocer	3.1
Waldron	3.5
Gale, grocer	3.4
Whitfield, special sample	5.0
Chitsen' Dairy	2.8
Brenton	3.1
Whitfield, wagon	3.1
Scott	3.1
Canniff, grocer	3.1
J. A. Wright	3.0
Chitsens	3.4
Whitfield, grocer	3.4
Ridley, grocer, sour	3.4

Dear Sir.—

Milk is more or less has stable flavors. I would strongly advise more care in handling the milk; place it in a clean place immediately after milking to cool. Warmer weather is almost here and greater care must be taken to keep the milk clean and cool from the time it is milked until it is used.

I am sample marked sour is the care esaness of the dealer.

To H. A. Yeomans, M. D.,
Medical Health Officer.

J. A. KERR,
Milk Inspector.

KILLED WHILE SAWING WOOD

Quebec, March 12—Joseph Belanger, forty years old, married and father of eleven children, was killed at St. Gervais, county of Bellechasse, while sawing wood. He was struck in the abdomen and died shortly afterwards.

WET WEATHER BOOTS



Just What You are Looking for!

A Good Waterproof for Spring.

Tan Winter Calf Uppers. Double Waterproof Soles. No Rubbers Needed.

Cheap at $10.00 Clearing at

$6.95

THE HAINES SHOE HOUSES

Called by Death

JOHN M. RIDDELL

The death occurred on Wednesday night of Mr. John M. Riddell, of the Grand Trunk Railway System at Parkdale, Ont., and well known in railroad circles throughout the eastern section of the continent. Mr. Riddell's death occurred on his 71st birthday at the home of his daughter, Mrs. T. M. McGregor of Westmount. He had been in failing health for some time past.

Mr. Riddell was born at Port Dover, Ont., and entered the service of the Port Dover and Lake Huron Railway, one part of the Grand Trunk System, in 1874. He was agent at Woodstock and at Stratford and in 1882 was appointed Assistant Superintendent at Toronto, Belleville and Montreal. In 1879 Mr. Riddell was appointed Freight Agent at the Grand Trunk at Montreal and in the eleven years that he held that position he won in close touch with all the commercial interests of the city. In 1890 he was transferred to Portland to take charge of the important import and export freight business of the Grand Trunk at that port remaining in that capacity until his death.

Mr. Riddell is survived by his widow, two daughters and two sons, Mrs. Wilford Forbes, of Calgary, Mrs. C. H. McGregor, of Westmount, Mr. Garnet T. Riddell of the Grand Trunk and Mr. C. Percy Riddell, General Secretary of the Canadian Railway Association.

Mr. Riddell was well known in Belleville and had many friends. He resided in this city for some years while he occupied the position of assistant superintendent of this division of the G. T. R. Deceased was very popular with the employees of the railway.

The One Most Worthy Of Record

Referring to the death of Hon. Chief Justice Sir William Glenholme Falconbridge, the Canada Law Journal following a lengthy biographical sketch, speaks as follows:

"In our editorial columns we refer more fully to the distinguished judicial career and to the personal worth of the late Chief Justice, who may well be called one of the great men of Canada.

"Numerous testimonials appeared in the daily press at the time of his death. One, however, did not appear, and we prefer to quote it, as perhaps the one most worthy of record; it is the memorial of the officers and members of the County of Hastings Law Association, expressing their deep sense of loss in the lamented death of the Chief Justice in the following words:

"The Officers and members of the County of Hastings Law Association desire to record their deep sense of loss in the lamented death of the Honorable Sir Glenholme Falconbridge, Chief Justice of the King's Bench.

"In him centered and lived again all the old traditions, literary, scholastic, social, professional and judicial, which have lent honor and dignity to the British Bench and Bar. He fulfilled the ideals of the grand old name of gentleman and he touched nothing that he did not adorn. As a friend, as a public-spirited citizen and philanthropist, he will be missed by a still wider circle, but by none will his death be more sincerely deplored than by the Members of the Bar of this District who will ever keep green the most delightful memories of his charming and cultured personality and intercourse so genially and generously shared. And we desire to extend to Lady Falconbridge and all the other members of the bereaved family our sincerest sympathy and condolence."

Wall Paper Cleaner

Will clean Papered, Painted or Tinted Walls perfectly. A child can use it. Only 50c. per tin, at

SCANTLEBURY'S WALLPAPER STORE

Front St., Near Victoria Ave.

We sell all kinds of good Wall Papers, too, if you desire a change, and our papers are ever the choicest shown.

C. B. Scantlebury

Decorator, and Designer of Interiors.

$3.45

FOR LADIES' SHOES $7.50 values. SMALL SIZES ONLY

Holmes & Murdoff



The Good Judge

suggests that for:—

OATS
Oats for Seed
Oats reclaimed
Oats ground
Oat and Corn Feed

CORN
White and Yellow Corn
Cracked Corn
Corn Meal
Corn Meal Feed
Corn and Oat Feed

BARLEY
Barley Meal and Feed.

ALSO
No. 1 Manitoba Wheat for Seed

CALL, WRITE or 'PHONE the

The Judge-Jones Milling Co., Limited

Albion Street, just South of Station Street,

BELLEVILLE ONT.

Social And Personal

Col. W. N. Ponton has returned from a trip to New York City and Providence, Rhode Island.

MAGIC BAKING POWDER





The Right Phonograph

The COLUMBIA GRAFONOLA

at the Right Store

LINDSAY'S

249 Front Street

BELLEVILLE

Important Auction Sale

There will be offered for sale the farm stock, "including a herd of high grade Ayrshire and Durham cows and pure bred Durham Bull," and implements, at the premises of Tom Ketcheson, Lot 23, con 3, Sidney Township, 3 miles west of Foxboro on Thursday, March 18th at 12.30 sharp.

The farm consisting of 150 acres of first class land in high state of cultivation, 30 acres of which is Cedar and Hardwood will be offered for sale, subject to reserve bid.

Situated on this property is a first class brick house with modern conveniences, fine basement barn and all outbuildings including fruit house, in first class repair, and about 500 good bearing apple trees.

A never failing spring creek runs across property.

About one mile from Church, School and Cheese Factory.

Rural Mail and Bell Telephone.

G. H. KINGSLEY, Auctioneer.
Office, Crystal Hotel.
21w M 10 6

OVER-EATING

is the root of nearly all digestive evils. If your digestion is weak or out of kilter, better eat less and use

KI-MOIDS

the new aid to better digestion. Pleasant to take—effective. Let *Ki-moids* help straighten out your digestive troubles.

MADE BY SCOTT & BOWNE
MAKERS OF SCOTT'S EMULSION

"The Shop That Fits The Feet"

GORMAN'S Boot Shop

City and Vicinity

ANNOUNCEMENT

Dr. J. M. Wilson will resume practise on December 1st in his former office, the corner of Bridge and Front, over the Merchants Bank. dtf

20 per cent. off Blouses and Piece Goods.—Wims & Co.

COLORITE colors old and new straw hats. 30c. at GEEN'S.

Get your California and Florida tickets from B. Burrows, C. P. R. Agent, Belleville. d27 dtf

THE BEST TONIC: GEEN'S IRON BLOOD PILLS. 25c. A BOX; 5 BOXES FOR $1.00.

Keep St. Patrick's evening, March 17 open. See the romantic Irish comedy-drama —Shaun Rue—at St. Michael's Academy. The Event of the Season.

WANTED—Strong boy of fair education to learn the printing business in press room. Steady job, good trade. Apply to Mr. Warham, Intelligencer Office. 6-6tf

MILLINERY OPENING FOR WEDNESDAY, THURSDAY AND THE FOLLOWING DAYS. MISS M. CAMPBELL, 218 FRONT ST 9 dtf

For your next afternoon tea, try Daly's Good Tea. McKeown's Drug Store can supply you.

DON'T FAIL TO HEAR THE METROPOLITAN SINGERS AT Y.M.C.A. FINAL STAR COURSE CONCERT TUESDAY, MARCH 16. m11-tf1d

NOTICE.

After this date I will not be responsible for any debts contracted by Mrs. Stanley Herbert Bebb, of Belleville, Ont. S. H. BEBB.

CARD OF THANKS

Mrs. Geo. Easton wishes to express her sincere thanks to all those who extended kindness and sympathy during her recent bereavement in the death of her mother Mr. Sarah M. Mays.

It's a great pity that the average man cannot draw a check as easily as he can draw an inference.



Gus Shy and Florence De Barr, dancers in John Cort's sensational musical comedy, "Listen, Lester," which comes to Griffin's Opera House next Tuesday night, March 16th, with the entire New York cast, chorus, production and company orchestra.

Late Telegraph Briefs

Canadian Press Limited

Syrian Congress declared Syria an independent state and will crown their king today.

Outrages were reported from various districts in Ireland last night Barrow Castle was stormed and ran sacked. Several constables have been shot.

Turks are again raiding towns in Galicia so far Armenians have been Unionist caucus announcement yes terday said that Premier Borden will resume his duties early in May.

New franchise bill introduced in the Commons gives both male and female over twenty-one right to vote.

The Old Boys' Association of Upper Canada College held a dinner to organize its campaign for an endowment and extension fund of $1,500,000 in connection with the work of the college.

Reports received by the Committee of Forty, representing the five commissions which participated in the Inter-Church Forward Movement, indicate that the total receipts from the drive will be upwards of $2,000,000.

By an amendment to its previous resolution, passed unanimously by the Prohibition Convention, a future request for a plebiscite on the question of importation is no longer contingent on changes in the Federal statutes.

Major J. H. White, of Eastview has been arrested by Judge Guin of Carleton County.

In a letter to the Mayor, Finance Commissioner Thomas Bradshaw sounded a grave note of warning against jeopardizing the city's ability to pay for the rehabilitate the street railway next year by excessive capital commitments in the meanwhile.

Two deaths in two days in Essex, Ont., and vicinity are attributed to sleeping sickness.

The reorganization at Military District No. 3, 10, and 11, perpetuating the overseas battalions raised there is announced.

A Government Hydro-electric development scheme is announced in the Speech from the Throne in the New Brunswick Legislature.

Effie Bond, seventeen years old, while on her way from Halifax to Hamilton, Ont., was struck by a runaway horse at St. John and died of her injuries.

Sudbury N.O.B.A. senior champions qualified to play for the O.H.A. senior title by defeating Collingwood here last night by 11 to 2.

Hamilton Collegiate Institute won the Toronto Schools hockey championship by beating Oakwood C.I. yesterday. The score was 2 to 1.

Victoria College lost to Senior Meds by 3 to 1 in the Jennings Cup final game yesterday afternoon.

"Jimmy" Wilde and Frankie Mason also will box for the flyweight championship at Toledo tonight were weighed yesterday. Both were under the stipulated weight, which is 108 pounds.

Wall Street opened strong yesterday, but a decline set in before noon.

Specialists were prominent on the Canadian exchanges, there being a slightly increased volume of trading at Toronto and slightly decreased at Montreal.

CLASSIFIED ADVERTISEMENTS

Advertisements under this head, 25 words or less, 25 cents for each insertion and 1 cent for each additional word; 4 insertions, 75 cents; 8 insertions, $1.00, invariably in advance. This rate applies to all street advertisements for Auction Sales, which will be published at 3 cents per word. Count 2 marks and figures (111) as one word each.

Above ads, if phoned, 11-2 cents a word. If charged, 1 1-2 cents a word.

WANTED

WANTED AT ONCE — EXPERIENCED bookkeeper. Apply to W. McIntosh & Co. m11-tf4

WANTED BY MAY 1ST—UNFURNISHED flat or apartment with conveniences. Phone 93. m10-6d

OFFICE MAN SEEKS OPENING. FIFTEEN years general experience might in legal, accountant, bookkeeper, stenographer, good correspondent. Knowledge. Box 25 Intelligencer Office. 6-6tf

WANTED—A SIX OR SEVEN ROOMED house, all conveniences, desired by May 1st. Apply W. say $1 to $15 per acre, gold, silver, platinum, diamonds and wanders. Edison Bros., 97 Gerrard East, Toronto. f17-dtf

WANTED—FURNISHED ROOMS OR SMALL furnished suite. Box "C" Intelligencer. 6tf

WANTED — SECOND HAND UPRIGHT Piano for cash or in exchange on a piano for cash or in exchange on a payment on new instruments. C. W. Lindsay Limited. 6tf

HELP WANTED—FEMALE

WANTED — GIRL FOR LIGHT HOUSEWORK in small family. Telephone 658.

RELIABLE GIRL OR WOMAN WITH REFERENCES as cook-general. 161 Albert Street. tfd

FOR SALE

FOR SALE—ONE MOTOR WASHING MACHINE — also Barred Rock eggs for hatching. Apply 37 Ann St. m11-6d

GOOD MILK BUSINESS FOR SALE CLOSE into city. Good reason for selling. Apply Box "W", Intelligencer. m11-6d1

HENS FOR SALE—ABOUT 75 HENS AND pullets—Barred Rocks, White Leghorns and Rhode Island Reds. Apply 138 Charles St. m11-6d1

SINGER HAND SEWING MACHINE, ALMOST new, for sale at a bargain. Apply evenings, 132 Church St. m11-6d

FOR SALE—BUILDING LOT, 66x132 FEET, east side Albert St., north of Victoria Ave. Apply R. W. Adams, 31 Victoria Ave. m11-6d

FOR SALE—EGGS FOR HATCHING, BRED to lay. Single Comb White Leghorn. Apply 38 Albert St. m9-6d

$20.00 CASH WILL BUY A WEBER square piano, in good condition, handsome case and good tone; can be purchased on easy terms. C. W. Lindsay, Limited, 249 Front Street, Belleville. 12-6t

FOR SALE—FEMALE BEAGLE, TEN YEARS old. Apply 2 Herchimer St. W. m9-6d

BARGAIN—$1500. EIGHT ACRES, HOUSE and barn, all conveniences, on Dundas St. Grass, Insurance Agent, 16 Burnett 6d

FOR SALE — USED FISHER SQUARE piano, just the thing for a practice piano, but good tone and will stand any temperature if desired. C. W. Lindsay, Limited, 249 Front Street, Belleville.

$20.00 CASH, WILLIAMS SQUARE PIANO, just the thing for a practice piano, has been thoroughly repaired, can be purchased on easy terms. C. W. Lindsay, Limited, 249 Front Street, Belleville. 10-6d

FOR SALE—BRICK AND FRAME HOUSES, 7 rooms right, 6 left. Apply 15 Albert Street. f13-d2f

TO LET.

TO LET — TWO NICE ROOMS OVER MY office. Apply S. Burrows, Front Street m10-6d

HOUSE TO LET, NO. 186 CAMPBTON Road. Apply D. V. Doyle, Phone 859. f1-d1f

BUSINESS PERSONAL

MILLINERY OPENINGS—MRS. HARMAN announces her millinery openings on Wednesday and following days. 246 Bridge St., upstairs. m3-6d

BUSINESS CHANCES

IMPORTANT—If you are selling out I will pay you the highest prices for furniture, stoves, etc. Call or write me, 211 Dundas St. Phone 262. Trout St. Card orders promptly attended to. dtf

MALE HELP WAITED.

WANTED — SEVERAL YOUNG MEN OF 1920 to learn the printing business. Apply at Intelligencer Office. m11-2d

WANTED—STRONG BOY OF FAIR education to learn the printing business in press room. Steady job, good trade. Apply to Mr. Warham, Intelligencer Office. 6-6tf

WANTED—PAINTERS, PAPER HANGERS and helpers. C. B. Scantlebury, mill-dtf

WANTED — JANITOR FOR VICTORIA Avenue Baptist Church. Apply to J. Blackburn-Strong. m10-6d

FULL SERVICE RESUMED.

Portland, Me., March 12.—Full passenger service was resumed on all lines of the Boston and Maine and Maine Central Railroads Railroads in this state after intermittent stoppages and delays caused by storms during the past two months. Partial freight service was begun with a shortage of cars restricting operations.

$25 PER HAM TOO MUCH.

New York, March 12.—A household's refusal to pay a delicatessen store $25 for a cooked ham was sustained by a municipal court jury, which returned a verdict for Robert H. Mainbey, a wealthy resident of the West Side.

Don't wait until it begins to sprinkle before starting to lay in something for a rainy day.

Men's Watches

To give him time he knows is correct, and by its appearance is strengthen his business and social position, are the objects of a man's watch.

To carry a watch that fails in either of these essential points is neither economy nor good judgment.

Your watch should keep pace with your clothes, your home furnishings, your business progress.

At Blackburn's you are certain to get such a watch—one that is an asset, not a handicap.

A large stock of the latest models and designs in the best makes. Come in and look them over.

GRUEN WATCHES
$40.00 to $80.00

T. Blackburn
Jeweler and Optician

Saturday Special Candy Sale

A fine mixture of Creams, Walnut Creams, Chocolates, Jellies, Butter Scotch and Mixed Nut Crisp. Regular 40c., 50c. and 60c. a lb.

SATURDAY SALE PRICE:

ONE pound 38c
TWO pounds . . . . . 75c.

CHAS. S. CLAPP

AUCTION SALE

The entire Millinery Stock of the late Mrs. L. A. Weese will be sold without reserve on Friday, March 12th at 2 o'clock at No. 10 Campbell st. This stock consists of $2,000 worth of high class goods, most of which is direct from New York. Amongst this stock are yards of velling, feathers, silk noses and everything that goes to make up a high class stock. There will also be offered for sale all the beveled plate glass mirrors, show case, tables and many other articles too numerous to mention.

Remember, the date, to be on hand at the hour named above and also at 6 o'clock at night.

G. H. Kingsley, Auctioneer.
10,11,12

WOOD'S PHOSPHODINE.
The Great English Prescription.
Tones and invigorates the whole nervous system, makes new Blood in old Veins. Used for *Nervous Debility, Mental and Brain Worry, Despondency, Loss of Energy, Palpitation of the Heart, Lasting Spermatozoa.* Price $1 per box, six for $5, one will please, six will cure. Sold by all druggists. *New pamphlet mailed free.* THE WOOD MEDICINE CO., TORONTO, ONT.

Cheese Cheaper!

FINEST CHEESE, per pound	35c
SMOKED ROLL BACON, by the piece or sliced	33c
Breakfast Bacon, per pound	48c
Back Bacon, per pound	56c
Pure Lard, per pound	37c

VEAL SPECIALS

Fillets Veal	34c	Legs Veal	30c
Loins Veal	32c	Shoulders Veal	26c

Choice Stewing Veal, 20c

BEEF SPECIALS

Choice Roast	27c	Good Pot Roast	22c
Choice Roast	24c	Thick Rib Roast	25c

Choice Rib Stew, 20c

FRESH PORK

Legs Pork	33c	Shoulders	30c
Loins Pork	35c	Side Pork	30c

5000 cans Finest Peas	2 for 35c
2000 cans Choice Red Tomatoes	2 for 35c
2000 cans Finest Sweet Corn	2 for 35c
2000 large cans Pork and Beans	2 for 25c
2000 cans Good Sardines	3 for 25c
5000 cans Good Salmon	2 for 25c
5000 large cans Salmon	2 for 44c

The William Davies Co. Limited

225 Front Street

RITCHIE'S

A Distinguished and Beautiful Array of New Spring MILLINERY



Opening Days revealed to the Feminine World a really out-of-the-ordinary display of Hat styles at the Ritchie Store. The almost unlimited number of new Spring Hat models that are displayed here makes it quite easy for one to make a selection that will exactly please you. There is not a popular shape or model that the immediate feminine fancy has not sanctioned but what is conspicuously shown in our show rooms. Your seeing is invited on every occasion that you find convenient—and watch our show windows!



STUNNING NEW

DRESS VOILES

See them in our North Show Window Today—the very latest and prettiest Dress Voiles—dark and light colorings and particularly attractive patterns. Prices 75c. to $1.65.

The March Delineator

The March number of this authoritative Fashion Magazine is now at the pattern counter; also the new Spring Butterick Quarterly, filled with "chic" ideas for Home Dressmakers.

A SUPERB DISPLAY OF

Beautiful Blouses

For the Woman of taste who seeks something distinctive as well as beaming, this collection of entire new Blouse styles for Spring has an appeal of more than usual interest. All the smartest novelties are represented in this showing in Georgettes, Crepe de Chines and Silks, each model with some smart and exclusive style feature that will please you. Priced

$8.50 to $20



THE RITCHIE COMPANY LIMITED

PLUMBING

SAFE PLUMBING
For Your Home
Now but the best pays.
TRY
GARN. E. DOBBS
"WE DO IT RIGHT"
Office and Workshop, Foot-bridge Gangway—Phone 1022.

STEAM-FITTING

"Say it with Flowers"

Shamrocks for St. Patrick's Day

Daffodils, Hyacinths Tulips, Pansies and Shamrock

T. GIVINS & SON
Phone 189

BUCKEYE
Incubators & Brooders
SOLD WITH A GUARANTEE
We have a complete stock of new machines; also several used incubators in perfect running order.
Charles E. Bishop & Son
192 FRONT ST. PHONE 283

Arthur McGie
Merchant Tailor

Showing a complete stock in all lines of TWEEDS, WORSTEDS and BLACK and BLUE SERGES, at prices that are right.

208 Front St.

THE WEATHER

Strong northwest winds, cold with some snow flurries. Sunday fair and moderating again.

The Daily Intelligencer.

Established 1858
62 Years' Continuous Business
Quarantee for Square Deals
TICKELL & SONS CO.
Furniture and Undertaking.
Phones: Office, 3; Residence,

LET THERE BE HARMONY IN THINGS ESSENTIAL—LIBERTY IN THINGS NOT ESSENTIAL—CHARITY IN ALL

BELLEVILLE, ONTARIO, SATURDAY, MARCH 13, 1920.

Collegiate Institute Project Discussed In Public Meeting

PUBLIC MEETING CALLED BY BOARD OF EDUCATION NOT LARGELY ATTENDED — RESOLUTION PASSED ENDORSING ERECTION OF NEW PUBLIC SCHOOL IN COLEMAN WARD THIS YEAR. COLLEGIATE INSTITUTE NEXT NEXT YEAR.

In the opinion of this meeting during the year 1920 a new public school be built in Coleman Ward and the building of a Collegiate Institute be started not later than 1921.

Such was the resolution, moved by ex-Mayor Ketchenon and seconded by Mr. H. W. Ackerman and adopted at a public meeting held in the City Hall last evening to discuss new school buildings. About 200 were present at the meeting which was by no means as representative as the important question to be discussed deserved. This may be attributed to lack of advertising.

Mr. F. S. Deacon

Mr. F. S. Deacon, ex-chairman of the Board of Education, presided over the meeting and stated its objects, namely to discuss educational matters. We have now three public school public in the city and a new one was desired in Coleman Ward. New school requisitions had been passed in Ontario and the age limit has been increased for boys and girls from 14 to 16 and we must provide school accommodation for scholars up to this age. In the High School with the day and night pupils the attendance is nearly 500. Our high school building is not as sanitary as it should be. The Department of Education will withdraw the grant if steps are not taken to build a new school. All High Schools inspectors have reported adversely on our high school building. In our high school night classes the late Government paid $1062.00 of the teachers' salaries and paid for all the equipment. The present government will pay 75 per cent. of the cost of salaries for the establishment of a Collegiate Institute. The Government will pay 50 per cent. of the cost of building and equipment. The speaker stated that it was not a fact that the school estimates were great er than other municipal estimates, as last year it was only 25 per cent. The Board is not desirous of making great expenditures, but desire to lay plans for a new public school and also a Collegiate Institute. The latter undertaking will take a year or two to complete. A great factor in building up a city is its schools.

Principal MacLaurin

Principal MacLaurin of the High School being called upon spoke of the present High School building. The registration at present shows that there are 325 day pupils and 253 night school pupils, a total of 578. In the next year or two accommodation will have to be provided for upwards of 1000 pupils. The present high school building is obsolete and inadequate for collegiate work. It is defective in many respects and the proper temperature cannot be maintained. The building is defective in light, and this is not conducive to the children's eye sight. We have some artificial light which is not desirable. The ventilation is by no means what it should be. During the winter months the building is cold. The present building is detrimental to the physical health of the children. Our children pass through good public and Separate Schools only to enter into an inadequate high school building. We are losing annually about $1100 in grants from the government because of the condition of the building and we will lose our present grant if we do not provide a proper new industrial and technical school. There appears to be an indifference in the city in reference to the building of a new school. If we do not build now we will lose the golden opportunity offered by the Government. It is time to talk about a bigger and better Belleville if we do not provide the proper school accommodation to keep our children in the city and not allow them to go away.

Mr. A. McGie

Mr. A. McGie, Chairman of the Board of Education being called upon stated that the general opinion about the city was that a new public school is necessary to be built in Coleman Ward this year in order to take care of the extra children who will attend after the midsummer holiday. The sketch plans for a new school have been approved and as soon as the Council make the grant the building will be commenced. In regard to a Collegiate Institute when built there seems to be a misunderstanding among the citizens. Some say we must wait until things are cheaper. If we had built the public schools years ago as they should have been built they would have been about paid for by this time. The Board of Education find that a new public school is required in Coleman Ward and also a Collegiate Institute is necessary. The inspectors who inspected our present High School building have made most disparaging reports. In speaking of a new collegiate building Mr. McGie said that debentures will not be asked for until 1921 as it will take months to find out what is best needed for the present needs of the city. The Board practically told an inspector that a new collegiate building would be erected two years after the war. He hoped that the City Council would make the grant when the Board will ask for it as it will not ask for more than it requires

Mr McCrary

Mr. W. R. McCrary stated that it was a fact that the registration of children in the public schools of the city was increasing yearly. He was in support of the Coleman Ward school being built this year.

Ex-Mayor Deacon

Mr. F. S. Deacon said that if citizens would study the financial position of the city for themselves and not rely entirely upon newspaper reports it would be much better. The debenture debt of the city is $1062,000 and the assessment is over six millions. Belleville in regard to its taxation for school purposes was by no means in as bad a position as many other places. Letters are published in the papers which put a wrong phase on the matter.

Want Both Schools

Mr. D. J. Sinclair said that there was opposition in the city against the building of two schools. He was sorry that Mr. Flint, who had written letters against the proposition, was not in the city at present, but instead was enjoying himself in California. He believed the new School Board as a taxpayer of the city he was prepared to do what he could for the benefit of the city. He questioned the wisdom of expending money to the millions for a navy in Canada. In view of the House of Commons having been in favor of a Canadian Institute being built in the city in addition to a public school.

Mr. J. Elliott

Mr. J. Elliott stated that while it costs more to build today than it did in the years gone by, nevertheless the ville were well able to pay for it. No arge amount of debentures would be asked to be floated this year. We have three fine public schools and it is only fair that Coleman Ward should be provided with a new public school. We will not build a new High School this year but possibly may next year. Let us go for in Coleman Ward and build a new school there this year. The money granted by the City Council will be judiciously expended. He the speaker in referring to the figures presented at a meeting of the City Council by Ald. Bone stated that there would be no such expenditure as $1,200,000 this year in Belleville.

Mayor Riggs

Mayor Riggs stated that the Board of Education would receive the attention of the Council at the proper time and also in favor of the scheme proposed by the Board. The council would weigh these matters when the estimates came before them. He would, however, like to see the matter of a collegiate institute passed on for another year

Col. Ponton

Col Ponton said we should not be enthusiasm ar stampeders. There was no doubt that the present City Council would not take the responsibility of providing the money required for the proposed new schools without a mandate from the people. Our High School was accomplishing good despite the handicap. He would like to see that every citizen is persuaded that he ought to do what was the right thing in regard to this important

Continued on page three

Dewart Assails New Government

Charges the Premier With Ingratitude In Refusing Liberal Offer

TORONTO, Ont., March 12 —While the members of the Government coalition joined the Conservatives in laughing and applauding Hon. G. Howard Ferguson in the House yesterday when H. Martin Dewart, the Liberal leader a grilling that will serve to inject into the rest of the debate upon the Throne Speech just the measure of zest and party feeling needed to lift that usually dull preliminary debate out of the rut of general discussion. Mr. Dewart brought it on himself by a rather remarkable address, the chief burden of which was a mournful complaint of ingratitude on the part of the Drury Government toward the Liberals, "their allies," and Mr. Drury's ignoring of his own offer to co-operate. The Liberal leader spoke for nearly two hours and covered a good deal of ground. He started out by reviewing the record of the Liberal party to show that the wave of popular disapproval that overwhelmed the late Government had broken harmlessly against the political rock of Liberalism, strengthened by its programme of progressive policies. Then, using as his text a speech made by Mr. Walter Scott, of North Victoria, that any jarring note in the song of co-operation would probably be supplied by the member for southwest Toronto, Mr. Dewart proceeded to show that no, but the Government was working in the spirit of co-operation. It was a touching picture of comrades working jointly for the common good against a common enemy. But where the Liberal party had sown the U.F.O. had reaped. His voice trembled as he told of the Liberals withdrawing the candidates to clear the way for the U.F.O. and his tone grew fervent when the farmer members, particularly Hon. Manning Doherty, broke into laughter.

Mr. Dewart Disappointed

Mr. Dewart's indignation reached a climax when he read to the House a letter written to Mr. Drury, just after his selection as Farmer leader, in which he congratulated the premier-to-be and suggested a "conference," he was still waiting for an answer.

The Liberal leader's "wail of disappointment" as Mr. Ferguson described it, furnished the premier with excellent material for the dry cutting humor for which he is noted. He gave Mr. Dewart a thoroughly uncomfortable half hour as he poked fun at his futile efforts to inject some political excitement out of the debacle of October last.

Mr. Ferguson, however, did not allow his ammunition to be monopolized in political adversity. He brought Hon. Mr. Drury into it by reminding the House of days gone by when Mr. Drury and Mr. Dewart stumped the country for reciprocity and Canada in a defeat that left a dozen Liberal members in the banned Province of the Dominion. Mr. Ferguson commented pointedly upon the fact that the Premier was again airing free trade opinions and warned him sharply to get himself clear of a doctrine that could not but bring disaster to the great industrial interests of the Province.

The Conservative leader also commented upon the paucity of the coalition programme, as outlined in the Speech from the Throne. The measures it foreshadowed were almost without exception covered by the policy of the Liberal-Conservative party as presented to the people before the last general election, but it was more remarkable for the things left unsaid than those touched upon. For instance there was not a word of the Government's proposals to the Hydro, the greatest enterprise in the Province. The land question, Mr. Ferguson declared, when the Government should make clear its attitude toward it.

The addresses of the two leaders took all afternoon, and Mr. Drury had planned to speak for more than more than move the adjournment of the debate. He will speak when the debate is resumed on Tuesday.

TRIAL RESUMES SATURDAY

Winnipeg, Man., March 13—Formal adjournment of the trial of the strike leaders was made until Saturday morning, when the Assize Court sat for a few minutes. It was reported that Juryman Jack, on account of illness the postponements have occurred was progressing favorably, and that he might be able to take his place in the jury box by Saturday.

New York funds advanced slightly to 12 7-8 at the close.

New Franchise Bill Before Parliament

OTTAWA, March 13.—The new Franchise Bill, forecasted in the speech from the throne, was introduced in the Commons by the Hon. Hugh Guthrie.

In presenting the bill, Mr. Guthrie said that under its terms the franchise had been established upon very broad principles. The only requirements would be those of British citizenship residence in Canada for one year and in the particular constituency for 3 months and the attaining of the age of 21 years. These requirements would apply alike in the case of male and female voters.

In regard to the preparation of voters' lists, the principles adopted was that existing Provincial lists in any Province where authorized by law for use in Provincial elections could be utilized in the case of Dominion elections, providing the lists were not more than 12 months old or more than 12 months had elapsed between the compilation of such lists and the issue of writs for a Dominion election. When the lists were more than one year old, they would form the basis for Dominion lists.

There was power in the bill to add to such Provincial lists, any names which they would desire to take away from the Provincial lists any name which should be removed. This provision would give general up-to-date lists in all Provinces.

When no such Provincial lists existed the principle adopted by the bill was municipal machinery, lists of registration and in rural municipalities that of registration by way of enumeration.

In urban municipalities all persons male and female, would be required to register at the time prescribed in the Act. When the registration period had expired appeals would be permitted whether the names passed were not upon the lists or against those whose names had been included on the lists. In all Provinces, where there were county judges, the county judges would be appointed to revising officers. In all Provinces, however, would be to the district judges.

In rural municipalities where there were no Provincial lists which could be utilized by the terms of the bill, a registrar would be appointed to prepare the lists. It would make an enumeration of the voters in a polling subdivision. When his list was completed it would be returned to the proper officer. In this case, however, there was no revision or appeal, but the deputy returning officer the Act provided that any person who claimed to be entitled to vote and whose name had been omitted in a rural division would be entitled on polling day on taking the prescribed oath to vote, to receive a ballot paper and cast his vote.

ELECTION MACHINERY

The machinery for holding an election, as provided in the bill was not very different from that at present in force. There were one or two innovations however. The act proposed to abolish the office of the clerk of the crown in Chancery and to set up in each a chief electoral officer. This officer would have charge of elections and would be the person to whom all to those of the general returning officer in the election of 1917. He would be a permanent official. The bill also provides for the holding of advanced polls in order to enable railwaymen, sailors and others who would be unable to vote on election day to cast their ballots. The period fixed between nomination day and polling day, by the bill was 14 days.

Mr. Guthrie closed by saying that the intention of the bill was to secure uniformity in voting throughout Canada and to promote safety and simplicity. An examination of the bill would, he thought, convince members that it was founded upon principles of equality and justice.

In answer to questions, by Mr. W. D. Euler, Mr. Guthrie stated that persons naturalized after the passing of the naturalization act, would not be permitted to vote by the new law. He also said that no person, qualified by reason of race from voting in provincial elections would also be disqualified in Dominion elections.

41 CHILDREN VICTIMS

Edmonton, Alta., March 13—Particularly fatal was a kind of hooping cough at Fort Simpson and Fort Providence in far northern Alberta, according to Dan Patterson, of Fort McPherson. At Fort Simpson 22 children succumbed and at Fort Providence 19. Sleeping sickness also made its appearance in the south and one was mad died at Whitefish.

400,000 Workers On Strike In France

Special Despatch to The Intelligencer Canadian Press Limited

PARIS, March 13.—It is estimated by Federation of Labor officials today that nearly four hundred thousand persons are on strike in France at the present time. The number includes silk mill hands, coal miners and building workers.

Premier Making Steady Progress

OTTAWA, March 13—Sir Robert Borden has telegraphed to inform his followers in the House that he is making steady and encouraging progress, and hope to rejoin them at he date already indicated."

Germany Sends An Impertinent Note To Entente

Arrest in Occupied Areas Must Stop Immediately

BERLIN, March 13—The German Charge d'Affaires in London, has handed to Premier Lloyd George a note requesting the Entente extradition list it was announced today. After asserting that the Imperial Court will be guided only by considerations of justice in the conduct of the impending inquiry, the note demands that the arrest of Germans in the occupied territories on charges similar to those enumerated in the extradition list shall cease, and that those arrested shall be delivered to German officials.

The release of Germans who for similar reasons have been detained in war prison camps also is asked for.

The note finally demands that the Allies abandon the reservations regarding their right to try for crimes committed during the war any Germans not mentioned in the list if encountered in Allied territory, saying that incidents arising out of the war should be consigned to oblivion with the end of peace.

Otherwise the note says a restoration of normal relations between the different nationalities is hardly conceivable, and that the German Government, on its part, will be obliged to take retaliatory steps in the expectation of punishable acts committed during the war against Germany by Allied subjects.

Booze Novelties For Hotel In U.S.

Chocolates Calculated to Produce Complete Inebriation

LONDON, March 13—Camouflaged booze novelties for United States hotels accommodation are regarded by some astute European manufacturers as offering a big field to exploit in the United States. For instance, a fat pound of which if eaten at one sitting is calculated to produce a state of complete inebriation. He says many Americans sailing from Holland have taken quantities of the liquor-laden chocolates.

The ingredients of these big chocolate drops include quundel, brandy, rum, cherry brandy and other liquors. The enthusiastic American says a huge business in booze novelties is expected to be done as soon as the military tourist army from the United States invades Europe. He declared one Continental manufacturer is able to make a highly intoxicating snuff-box inhalation.

The Liquor Control Board here, in an effort to obtain data on the effects of over-indulgence of stimulants, has just carried out a test. College a number of tests on a man who volunteered to rot drunk on different beverages. It found that it was very difficult for him to get intoxicated on the present English beer of three per cent. gravity. It was not necessary to advertise to get volunteers.

Allied Forces Menaced By Turkish National Forces

ARMY OF OCCUPATION HOLDING THEIR OWN WITH DIFFICULTY IN SMYRNA—50,000 ALLIED TROOPS IN CONSTANTINOPLE ASSISTED BY NAVAL UNITS.

Special Despatch To The Intelligencer, Canadian Press, Limited.

CONSTANTINOPLE, March 13.—Greek, Italian and French forces of occupation in Smyrna, Adalia and Adana, Asia Minor, are holding their own with difficulty against Turkish Nationalists, it is indicated in reports received here. Fifty thousand Allied troops are in Constantinople and vicinity, and it is estimated that this force is sufficient to protect the city, straits and Sea of Marmora, with the co-operation of naval units here.

Light On Liquor Export Licenses

TORONTO, March 13.—The fact that 14 certificates for liquor export licenses in Ontario have been granted by the Board of License Commissioners since the Drury Government came into power started a lively discussion in the Legislature yesterday. The Leaders of the Liberal and Conservative Opposition parties both took a hand and made it uncomfortable for Hon. H. C. Nixon, the Provincial Secretary. Hon. W. E. Raney came to the assistance of his colleagues and the Government went past the danger point with little trouble. More may be heard of the affair next week, however.

The little tilt started with the member for Port Arthur, D. M. Hogarth, asking how many of these certificates had been issued and to whom. In replying, Hon. Mr. Nixon sought to explain some details. Mr. Ferguson took the opportunity to move an adjournment for discussion of the matter and caught the Government more or less unprepared. Mr. Nixon had sought to show that the Ontario officials only certified as to the premises and that the actual license of products was a Dominion affair.

FEW AS POSSIBLE

Mr. Ferguson thought the appraisal of the Provincial authorities was necessary. Mr. Dewart got into the argument and he told the House. He wanted to know if the Board of License Commissioners was a mere rubber stamp. Mr. Raney explained that the Province only looked after the premises and that the matter was not generally known about.

"The boys seem to know," responded Mr. Ferguson, who asked if, under the circumstances the Dominion could debunch the entire Province. "Do you throw up your hands and say you can't help it?" he asked. "Are you this Province?" asked the "Conservative Leader. "Is there no restriction at all?" he asked.

A youth named Dillon of Oglesburg was drowned at Prescott in a passage in the ice made by the car ferry.

Two-party lines for residence telephones will be the general rule hereafter in portions of Ottawa and other parts of Canada.

Eleven-Year-Old Shot And Killed

Boy With Rifle Sends Bullet into Little Girl's Chest

TORONTO, March 13—Elsie Dunn, aged eleven, 149 Gamble avenue, was shot and instantly killed shortly after supper last night in her home by a lad named John Jones, also eleven years of age, who resided at 147A Gamble avenue, and was taken into custody, after Dr. Robert H. Fleming, Coroner of the district, had conducted a preliminary inquiry.

The lad shot his friend with a rifle, which he had found in the attic. It is stated, was in bad repair. The bullet entered her chest and death was instantaneous.

The children were playing outside the home with the gun, and the boy, it is understood, aimed at a tree when the shot miscarried and struck the girl in the breast.

Lower Prices Coming— Says Professor

"The world has passed through many eras of high prices and again come back to normal. Prices are bound to come down," declared Prof. Joly de Lotbiniere, McMaster University. "It must be remembered, however, that such a fall is always accompanied by a decline in prosperity, production and employment. The world is slowly getting back to normal. Low prices are coming again and with them will return the unemployment problem.

"High prices are symptomatic of the unrestricted power on the part of the people. The more money there is in circulation the higher the prices. The world, however, will be adapting itself to new conditions, and wages never rise as rapidly as does the cost of living. When they do they bring eras of social unrest. In the age of Elizabeth and again after the Napoleonic wars, there were periods of acute social restlessness. Today, ever since prices began to rise in 1896, the world has become more and more uneasy.

Monarchist Revolution Staged In Germany

TROOPS OCCUPY WITH ADMINISTRATOR PROCLAMATION STATES GOVERNMENT HAS FAILED TO EXIST, AND POWER OF STATE PASS INTO HANDS OF DR. VON KAPP, AS GENERAL DIRECTOR, WITH GEN. VON LUETT WITZ AS MILITARY CHIEF.

PARIS, March 13.—A proclamation issued in Berlin today declares that the Government of the Empire has ceased to exist and that the power of state has passed into the hands of General Von Kapp, who becomes Chancellor, and has appointed General Von Luett Witz as commander-in-chief of military forces. Berlin despatches state that the prewilhelmstrasse, where the Government buildings are situated, by troops claimation declares the National Assembly dissolved. The Socialist party have declared a general strike, the despatches state.

The issuance of the proclamation followed the occupation of the who had returned from the Baltic and had been in barracks at Doeberitz, in the suburbs. The troops entered Berlin this morning, it is stated.

MONARCHIST REVOLUTION.

NEW YORK, March 13.—Despatches indicate that Germany is in the throes of the long-expected counter-revolutionary monarchist struggle. Dr. Von Kapp, it seems probable, is Dr. Wolf-Gang Kapp, who became president of the German Fatherland party, a notorious pan-German organization which urged that Germany carry on the war to the bitter end. Major-General Baron Von Luett Witz was military Governor of Belgium for a period early in the war and later was a commander on the Verdun front.

Keep Your Feet Dry

Our stock of Rubbers is complete.

A Rubber to fit any style of shoe.

Quality the best. Prices lowest.

Adams
The Shoe Man

The World Needs Canada Needs

BROTHERHOOD

BROTHERHOOD is the Bulwark of the Church and the Strength of the Nation.

ADDRESSES

World Brotherhood will be given in the following Churches on

Sunday, Mar. 14

MORNING SERVICE

John Street Presbyterian Church

SPEAKER:

Mr. Harry Whitehorn the Eminent London Journalist.

Tabernacle Methodist Church

SPEAKER:

Mr. W. G. Hooper, F.R.A.S. the well known Scientist

EVENING SERVICE

St. Andrew's Presbyterian Church

SPEAKER:

Mr. Harry Whitehorn

West Belleville Methodist Church

SPEAKER:

Mr. W. G. Hooper, F.R.A.S.

Mass Meeting

Sunday Afternoon 3.30 sharp

Bridge Street Methodist Church

SPEAKERS: Messrs. Hooper and Whitehorn.

CHAIRMAN: Jno. Elliott Belleville.

The Canadian Brotherhood Federation, (Incorporated under the Christian Men's Friendship of Canada), Kent Building, Toronto.

GUARD AGAINST THE 'FLU

Serious Outbreaks of Influenza all over Canada

GOOD HEALTH IS THE SUREST SAFEGUARD

"FRUIT-A-TIVES" Brings Vigor and Vitality and Thus Protects Against Disease

There can be no doubt that the situation regarding the spread of Influenza throughout Canada is one of grave concern. It is quite true that the number of cases does not constitute an epidemic such as caused the suffering and sorrow during the terrible days of 1918. Yet there is no disguising the fact that everyone should be on their guard against the disease.

In Montreal alone, from January 20th to February 21st, there were over one hundred and twenty-one cases of Influenza and 102 deaths from the disease were reported to the Health Department.

If the outbreak had come at the beginning of the winter instead of the end, as is usually the case, and that the very cold weather would check the spread of the disease, Influenza as it has, at the end of the winter, there is grave fear that an epidemic may occur. For spring, with its slush and rain under foot, its dampness and chill, its constant changing from cold to warm and back again, is a prolific source of coughs and colds, pleurisy and pneumonia.

The best protection, in fact, the only safeguard against the 'Flu, is GOOD HEALTH.

Those who are not as well and strong as they should be; those who are underweight; those who are "run-down" through overwork or sickness; should build up at once. What they need is a Blood-purifier, a body-builder, a strength-giver, like "Fruit-a-tives", the wonderful fruit medicine.

"Fruit-a-tives" regulates the kidneys and bowels, causing these organs to eliminate waste regularly and thoroughly, thus preventing Intestinal Auto-Intoxication. "Fruit-a-tives" keeps the skin active, as it should be, through a supply of pure, rich blood. "Fruit-a-tives" does not stimulate, but tones the organs of digestion, sharpens the appetite, brings restful sleep and ensures the vitality of the nervous system. "Fruit-a-tives" contains properties that as ideal tonic should have; to build up the body, to give it strength and vigor, and to regulate the digestive organs so that the whole system would be in the best possible condition to resist disease.

Now is the time to build up your body with good health as a protection against the ravages of Influenza, but also as a protection against the "spring fever" and the devitalizing heat which comes with the appearance of warmer weather. Get a box of "Fruit-a-tives" today and let this fruit medicine keep you well and strong.

"Fruit-a-tives" is sold by all dealers at 50c a box. Or, send for $2.50, trial size 25c, or sent postpaid on receipt of price by Fruit-a-tives Limited, Ottawa.

"COMING ATTRACTIONS"

Official War Photos at G.W.V.A. rooms, Corby Building, Friday evening March 19th, shows Canucks in action. The G.W.V.A. are showing a remarkable collection of War Photos at the G.W.V.A. Rooms, Corby Building, Friday evening next. There are some clear pictures of the Canadians dashing into action at Vimy Ridge under heavy shell fire. The Light Horse is shown going into action at Vimy Ridge. The Counterstrike a dispatch rider is seen inspecting a German trench and in danger of being attacked any moment by a murderous Hun. Shells bursting at Passchendaelle and guns and tanks in action; street scenes of Mons, Cambrai, and other cities; hundreds of photos depict every phrase in the life of the Canadian from Ypres to the Rhine.

The photos are the prints from the original negatives from which the famous colored enlargements were made, each is beautifully clear showing many individuals, and citizens who visit the exhibit may recognize persons they know.

The Exhibition will be open on Friday from 7 to 10 p.m. at G.W.V.A. ROOMS, CORBY BUILDING. Admission 25c.

SETTLERS' DRIVE STARTS

Winnipeg, Man., March 12—The spring drive for settlers in Western Canada is started.

For five years railway officials, land commissioners and immigration colonisers waited for the time when cessation of hostilities would unlock the tide of immigration into Canada. It has come at last and now they are excitant.

Statements which agents make for the prospective immigration into Canada from the United States vie with each other in optimism. The most conservative is that this year's tide of settlers will double last year's or that 80,000 will take the great trek to the prairies. The most hopeful estimate puts the number at 150,000.

Estimates regarding expected immigration from England and other parts of Europe are notable for conservatism. Shipping facilities being meagre and Government restrictions difficult, it is not expected that a large number of immigrants will come from overseas. Those who do come will be mostly farmers, farm laborers or domestics.

Officials say that 50,000 inquiries regarding land have been received here.

Brotherhood Men Come On Mission

As the forerunners of a special delegation which is shortly coming from the British Isles to attend the World Brotherhood Congress to be held in Washington in October next, Mr. Harry Whitehorn and Mr. W. G. Hooper have already arrived in Canada, with the object of touring the Dominion and the United States, in the interests of the Brotherhood movement and will spend Sunday in Belleville.

Mr. Whitehorn is the chairman of the London Brotherhood Federation and is in the running for the presidency of the National Council and he is also on the outside staff of the Westminster Gazette. In addition he is official reporter to the Parliamentary committee of the Trades Union Congress. Mr. W. G. Hooper is a Fellow of the Royal Astronomical Society, a Fellow of the Theosophical Society and is connected with the Brotherhood council of Birmingham.

They will speak in Belleville church, Sunday.

The object of this tour, Mr. Whitehorn explained, is the promotion of their aims and objects, namely the creation of the brotherhood spirit, the spirit of good-will between employers and employed, and between nation and nation. He maintained that the brotherhood was particularly fitted to bring from out of the present unrest, as all classes of society and is not overloaded in any one direction. One thing it had done was put its foot against large contributions from the monied classes. In Great Britain the movement had sought to work expecially particularly in the big centres of population and in industrial regions. While the movement was unsectarian and outside of the churches, yet it was closely associated with them and some of the best attended meetings on Sunday afternoons were held in London churches, though in some cases they had their own halls and best cinema theatres. At Harringay, in the north of London, Mr. Whitehorn said he was connected with a brotherhood choir strong which had a very fine orchestra which performed every Sunday and which gave symphony concerts on week nights.

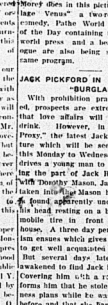
WAR RELIEF WORK

But the Brotherhood movement does not continue its attention to meetings. Mr. Whitehorn told of the war relief work which was carried on from the very outbreak of war, when William Ward and his wife, over to France with money, clothing and food for the devastated areas. This work, he stated is still being carried on, and the fact that they still had enough funds was largely owing to Canadian and American generosity. But they have gone further afield and are now organizing relief to Serbia where their efforts are welcomed by the Government and farm colonies are being established for the care of broken up and scattered families, there being thousands of orphans and young people whose parents have been killed or have never come to the old home again. The last part of this scheme involves the expenditure of $500,000.

"Generally it seems to me that each here is simply out to prevent the movement on its spiritual side, with due regard to the fact that, so far as we can see, in no other direction will the difficulties associated with reconstruction be overcome," said Mr. Whitehorn. "The trade union movement is good as far as it goes, but without the spirit of good will between the two parties we shall never get any further. We do not come here to teach people, but to assure them of our hearty desire to co-operate in the settlement of these problems and to enlist the sympathy of the men of this continent in this movement."

Messrs. Whitehorn and Hooper were entertained at luncheon at Montreal by Mr. T. B. Macaulay, hon. president of the Canadian Brotherhood Federation and addressed a public meeting at the Montreal Central Y. M.C.A., where they were welcomed by the Montreal Federation and on behalf of the National Council, by J. O. McCarthy, general treasurer and Mr. Thos. Howell, general secretary. The delegates came over on the Empress of France.

Jimmy Wilde defeated Frank Mantell on points in twelve rounds at Toledo last night.



MUSIC AND DRAMA

(What the Press Agents Say)

"THE OLD HOMESTEAD"

Plays may go and plays may come, but the great American classic, "The Old Homestead" goes on forever. Now in its thirty-third year and still playing to capacity audiences everywhere, patronized not only by mothers and fathers, but the children as well, will be seen at Griffin's Monday March 22.

Mr. William Lawrence who has portrayed the character of "Uncle Josh" over twenty-eight hundred times, is still in the cast, as also George L. Patch the old country fiddler for the past twenty-five years with "The Old Homestead" and many others, who have for many seasons been bringing laughter and tears in the most wholesome and human of all plays.

"LISTEN LESTER"

After one solid year's run at the Knickerbocker theatre, New York, "Listen Lester," John Cort's musical next Tuesday night, March 16th with the entire New York cast, chorus, production and special company orchestra. Though to be correct one should call it a daze instead of a run, for from the moment the curtain rises on the first scene, everything dances to a happy and dancey ending wherein an important packet of letters, which is in itself the most innocent and elusive thing in the play, is returned to the rightful owner. Meanwhile the feet, and what is more important, the hearts of the spectators are dancing merrily along in time to the music, and all personal troubles are forgotten. The story is jolly and entertaining. The lyrics are rythmic and full of swing, and the music is lively and tuneful, the scenery is artistic, the costuming effective, and the chorus is the daintiest, dancing set that it has ever been our audience by storm.

GIRL HUNTING BABIES BECOMES FAMOUS MODEL

In "Human Desire" in which Anita Stewart will be seen at Griffin's tonight Miss Stewart has the part of the Italian girl who is intensely fond of babies. For this reason she was appointed Splendid Madonna for an American artist, who finds her friendless on the dock day of arrival in Nassau in Washington Square, New York. The love affair between the artist and the girl is developed in the picture presented at this time by comedy, a Lyons-Moran comedy and two other plays will also be shown.

HARRY MOREY SPLENDID PICTURE

Harry Morey is appearing at the Palace tonight in a strong drama of Italian life entitled "The Winner of Far X." The theme of the story is one of constant interest and reveals the powerful hand of Griffith in this production. Other pictures will also be shown on the program.

JACK PICKFORD IN "BURGLAR BY PROXY"

With prohibition practically assured, prospects are extremely unlikely that love affairs will thrive now a drink. However, in "Burglar by Proxy," the latest Jack Pickford picture which will be seen at Griffin's this Monday to Wednesday night love drives a young man to burglary. Taking the part of Jack Rollin, in love with Dorothy Mason, Jack Pickford is taken into the Mason home when he is found by the pretty roommates with his head resting on a blown-out automobile tire in front of Dorothy's window. A three day period of bewilderment ensues which gives Jack a chance to get well acquainted with Dorothy, and several days later Dorothy is awakened to find Jack in her boudoir. Covering him with a revolver she informs him that he stole valuable business plans while he was in the house before and that she has absolutely no respect for him. Jack denies this and explains his presence by pointing into the court below where two gunmen are awaiting his return, demanding either his plunder or his life. Dorothy half-way forgives him, lends him her car, and watches him get the boodle-lars to finish. Later in the night she is awakened by a noise of shots and flashing firearms. Jack has determined to recover the stolen plans, with Dorothy and her father's esteem, but he does not prove to be as easy a fool as he imagines. A two-reel Fox Sunshine comedy and three other selected and vivid attractions are also announced for exhibition

TURK FALLS FROM GRACE

Montreal, March 13—Sadik Bey, a native and at one time an officer in the army of Turkey, and previous to the outbreak of war for six years a captain of St. John, Que., military barracks, was arrested because charge of burglary. For years he has been a well-known figure, with his smart appearance, education and professional knowledge of chemistry. He had to give up military appointments when the war broke out and has since been practising as chemist.

TEMPERATURE TODAY

Saturday March 13, 1920
Minimum—15 above.
Maximum—16 above.

Belleville Boy Scouts Bugle Band

Two Additional Drums Presented to Troop No. 1—Addressed by Mr. Mikel

Troop No. 1 of the Boy Scouts of Belleville held a fine parade on Saturday night when two drums were presented to them for their Bugle Band which now consists of 12 bugle and 2 drums.

W. C. Mikel, K.C., was called on to make the presentation and in doing so said to the boys that he hoped they would develop their musical talents to the highest degree. Bands have done a great deal to build up towns and to inspire great actions. This Band will help the Boy Scouts and the Boy Scouts will help to build up a larger, Better Belleville. Some of you boys, for the Empire, every one should put in elections in the big municipal campaign. Make it your business to take an active part in every election campaign during the rest of your lives said Mr. Mikel. Go into election work, not for what you can get out of it, but for what you can put into it. Service should be the motto; service to your city, your Province, your country and humanity. Belleville is comiet to the up grade, the dawn of a brighter day has come. You now at least some chance to get employment. For many years past as our boys and girls grew up they were compelled to turn their looks on their Old Home Town and go elsewhere for work, but now all our boys and girls have gone away to build up other places. Wages were low, Mr. Mikel said but they can now be started

Yard-wide Chintz in bright flowered patterns are priced 35c. and 50c. yard.

GALATEAS.

Galateas and Nurlee's Cloth are proving very popular for Hosie Dresses and Rompers. Large Variety is also very suitable for Men's Mens Shirts. Priced at 45c., 50c. and 60c. yard.

Snowy white Batts from a small batt at 25c. up to the blue ribbon batt which weighs 2 lbs., and is priced $1.25

TURKISH TOWELLING

There are many combinations of Boys, Girl, Blue and Rose Stripes to these lovely Turkish Towellings. Priced at 45c., 50c. and 60c. yard.

Shimmering Silks

are again very popular for Spring. One of the most attractive of the fabrics for Costume, Blouse and Waist is Crepe de Chine. We have it in all the favored shades, 40 inches wide, priced $4.50 yard.

The Wettest Rain

of the year comes when the Umbrella is needed. Provide against the chill, and storm in time. Don't wait until it rains, then you haven't it, and it's positive and you want another. Here are just the sorts for any time—strong, substantial and good looking, from $1.25 up.

Time to Fill Up Sewing Baskets

Needles and pins, tapes, cotton, silks, hooks and eyes, and all the things that home sewing requires. Make a little list of the things you need, so you can check them off as you get them here.

Sinclair's

SINCLAIR'S



Fashion's Favorite Frocks

The Frocks of Tricotine and Serge adopt 8Fk Braid, Novelties and combinations of contrasts in trimming.

Frocks for afternoon wear are developed in brilliant Taffetas and charming Tricolettes.

Some especially pleasing styles are shown in sizes for Misses and small ladies.

New Curtain

Spring is the ideal time to hang up new Curtains, and we now present a variety of materials large enough to include all tastes. Marquisettes, Voiles, Madras and Net of attractive design in good qualities will beautify your rooms remarkably. The prices are from 25c. and up.

Cretonnes

and Drapery Fabrics to assist you in your Spring house-brightening, are shown in a large variety of patterns. All are especially pretty.

Quilting Materials

Good materials are required when one makes a really attractive quilt—

Cretonne Remnants

Remnants of Cretonnes, Art Muslins, Scrims and Curtain Nets are now on sale at Sinclair's. Many useful lengths are to be found in the lot, and the prices are very low.

Table Oilcloths

Oilcloths in a variety of patterns and widths are now on sale at Sinclair's. Many useful lengths are to be found in the lot, and the prices are very low.

Boys
OUR SHOES ARE JUST YOUR STYLE
Holmes & Murdoff

ARENA—TURNBULL ST

Last Band of the Season To-Night

CHOICE, UP-TO-DATE, CORRECT AND DURABLE
Automobile Painting
AT
Scantlebury's
AUTO PAINT SHOP
312 Front St., Belleville.

Redpath's Quality
In a Cane Sugar Syrup.
Redpath's Golden Cane Syrup has a delightful cane sugar flavor and golden color—just right for table use.
In tins, at ..... 65c.

At WALLBRIDGE & CLARKE'S

Pancake Flours—Tea ..... 15c.
Buckwheat Flour—large and small bags.
Bulk Cocoa—a much superior quality, per lb. ..... 45c.
Tamsta Ketchup—the many good kinds—Blue Label, Clark's, etc.
Chili Sauce—Tasty and appetizing.
Crushed Pineapple—delicious for jellies and salads—tins, 25c. & 45c.
New Fancy Biscuits — Shortbreads—Chocolate Wafers.
French Mustard—rich and satisfying.
Peanut Butter—jars and tins.
Delicious Teas and Coffee—more cups to the pound.

At WALLBRIDGE & CLARKE'S

Travelling Goods

Our large assortment of Club Bags, Suit Cases and Trunks, which we are able to offer you at moderate prices, awaits your inspection.
Club Bags from ..... $5.00 to $45.00
Suit Cases, from ..... $1.25 to $30.00
Trunks, from ..... $6.00 to $45.00

VERMILYEA & SON
STORE OF QUALITY AND SERVICE.
264 FRONT STREET. PHONE 187

Above the Rest

is our bread—it's way ahead. Perfectly brown and crisp baked to a perfect turn without a burn. The leader around here because it measures up to the best that mother ever made.

Yerex & Sons
Phone 787. 86 Sinclair St.

GRIFFIN PICTURES
(Direction John and Peter F. Griffin)
LAST TIME TONIGHT
Dainty and Charming
ANITA STEWART
in "HUMAN DESIRE."
The adorable romance of a motherless waif's pursuit of happiness.
TWO REALLY FUNNY COMEDIES—TWO OTHERS.

PALACE
(Direction John and Peter F. Griffin)
LAST TIME TONIGHT
HARRY MOREY
in "HONOR OF BAR-X"
A Big Strong Story, Tense with Vital Action in Every One of Its Five Wonderful Reels.
TWO COMEDIES — THREE OTHER SELECTED PLAYS

GRIFFIN PICTURES
DIRECTION JOHN & PETER F GRIFFIN
This Monday and Wed.
Jack Pickford
in "BURGLAR BY PROXY"

The story of a boy who was a Romeo by heart, in league with a notorious safe-cracker by circumstances; a youth whose chief life problems were keeping his trousers creased and his motor car running—a kid who was oftentimes as much trouble as the Kaiser, and as popular as a Salvation Army lass; but always IN SOLID with his audience.
I'm Jack Pickford
—and I'll promise you some fun and excitement if you'll be real nice to Griffin's, Monday and Wednesday.
Fox Sunshine Comedy-3 others.

Griffin's Next Tuesday, March 16th
THE SEASON'S FINEST MUSICAL OFFERING!
TOUCHING THE HIGH SPOT of MUSICAL COMEDY
JOHN CORT OPENS THE HIGHBROW THEATRE—N.Y. WITH A COMEDY SUCCESS
IT'S THE TALK OF THE COUNTRY
LISTEN LESTER

DAINTIEST, DANCIEST CHORUS EVER SEEN ON ANY STAGE
BOOK AND LYRICS BY HARRY C. CORT AND GEO. E. STODDARD
MUSIC BY HAROLD ORLOB
NOTE—As patrons who wait in line must be given the choice of seats, no phone orders accepted until 11 a.m.
PRICES—50c. to $2.00.. SEATS MONDAY, GRIFFIN'S, 10 a.m.

ERNEST T. THOMPSON
Licensed Embalmer and Undertaker
Up-to-date Motor Equipment.
Phones: 73 Day; 1142 Night
194 Front St
Opposite Standard Bank

Racing is Necessary For Horse Breeding

OTTAWA, March 13.—The report of Dr. J. G. Rutherford, who was appointed a commissioner to investigate the whole question of race tracks and race-track betting in Canada, was heard in the Commons. It is anticipated that legislation based on that report will be brought down by the Government in the near future.

The commissioner does not recommend betting off the charters of any specified tracks, neither does he say whether or not there should be a reduction in tracks or in the days of racing. He does point out, however, that the amendments to the criminal code in respect to the number of days of racing allowed on any one track appear to have been overcome by the multiplication of tracks in and about the large cities of central Canada against which there was no law. This has resulted, he finds, in a continuous racing season of extended duration in Toronto, Montreal and Windsor.

NECESSARY FOR BREEDING

The general trend of the evidence given before the commissioner in regard to the necessity for racing to horse-breeding was that racing was necessary to the continuance of breeding a certain type of horses and a certain type of betting was necessary to support racing.

The commissioner finds that illegal betting is under way in Canada at the present time, but evidence on this subject was very hard to secure.

The commission finds that long continued race meeting with betting as a public nuisance are likely in the communities in which they are held to exert a bad influence on young and inexperienced men, and others lacking in self control and moral stamina.

This tendency, he says, is specially evident to those cases in which the length of the meeting is excessively out of proportion to the size of the community in point of population.

It is, however, noteworthy, says the report that protracted race meetings which have taken place in Canada, have been conducted under the most unfavorable conditions in this respect.

MAINTAINS THOROUGHBRED

The report finds that hot officials fairly attributable to racing as carried on locally, are seldom and then in only slight degree observable from meetings of reasonable length, especially when these are conducted under the auspices and direct control of reputable and responsible citizens, not actuated by monetary motives, but genuinely interested in racing as an enjoyable and manly form of outdoor sport or in the maintenance of the thoroughbred horse as an important factor from a national and patriotic point of view.

Dealing with methods of betting, the Commissioner says that much evidence will be found to the effect that the pari-mutuel system, for various reasons is greatly less likely to prove harmful that the older system of book making, that it has now almost superseded it throughout the racing world. The report shows, that the abolition of the pari-mutuels for the bookmakers has practically eliminated from modern, well-conducted race meets and its environment, the unsavory and undesirable satellites of the old betting ring.

The disappearance of tents and rail-birds, he finds, has not only brought a marked improvement in the whole tone and atmosphere of racing, and especially of the race track itself, but it has at the same time added largely to the safety as well as the comfort and enjoyment of the spectators.

The report says that under the existing conditions it is possible to hold in Central Canada, 238 days of racing of which 98 are on the seven Montreal tracks and 42 in the three Windsor tracks.

FRECKLES

March Brings Out Unsightly Spots How to Remove Easily

The woman with tender skin dreads March because it is likely to cover her face with ugly freckles. No matter how thick her veil, the sun and winds have a strong tendency to make her freckle.

Fortunately for her peace of mind, Othine—double strength, makes it possible for even those most susceptible to freckles to keep their skin clear and white. No matter how stubborn a case of freckles you have, the double strength Othine should remove them.

Get an ounce from your druggist and banish the freckles. Money back if it fails.

Trading on the Toronto and Montreal Exchanges was only moderately active and prices eased off in the afternoon in most of the stocks.

JIREH BREAKFAST FOOD
ASK YOUR GROCER FOR IT

Collegiate Institute Project Discussed

Continued from page one.

matter and all are entitled to deliberation in this matter. There was no sentiment in the city against the building of a public school, but there was the feeling that of a collegiate at present. If we could use old Albert College as a technical school (laughter.) The speaker said that those who laughed do not know what a technical school is. Let Albert College be erected first and a Collegiate Institute will no doubt follow. The city had great assets in its public schools. The element of time was at present against the building of a collegiate institute. Let us round up four square in our public schools. During this coming year the electors of the city should be asked to speak on this matter.

Will Fight for Collegiate

Principal MacLaurin said that Albert College should not be placed against our Collegiate Institute, the common man's school. Albert College is a denominational institution and fees will be exacted from the students. Through the press and otherwise we are asked to put off the building of a Collegiate Institute. He was going to fight for a Collegiate Institute as long as he was a resident of the city. The workingman's children have to be educated and they cannot be educated in Albert College. Why wait and wait? Why not get everything to the people if this matter is to be put to the people.

Col. Poston—Let us get on all together in this matter. There are opinions that must be met and met reasonably and considerately. He was not afraid of the people.

Principal MacLaurin—I am not afraid of the public.

Mr. T. Blackburn stated if the Government's grant is to be sat'isfied from our High School then it would be wisdom to build a Collegiate Institute.

Mr. F. S. Deacon—If the proposition of building a Collegiate Institute is submitted to the electors I would probably be turned down because many do not understand the matter properly. There is no prospects of prices being lowered for material with in the next year or two.

An Educational Centre

Dr. Baker, principal of Albert College, said he had great ambition for this city and that is that it be a great educational centre, an Oxford and a Cambridge. In educational work we cannot do too much for our boys and girls.

Ex-Mayor Ketcheson stated that there were two places in Canada with a debt lower than Belleville. Our net debt today outside the sinking fund is not so great. He moved the above resolution, seconded by Mr. Ackerman who spoke in support of it.

Albert College

Mr. W. B. Deacon in speaking of Albert College said that he understood that negotiations were in negotiation with architects in regard to plans. Buildings costing from $60,000 to a quarter of a million would be erected, and Albert College would not conflict with the scheme of the High School Board. Albert College will help a Collegiate Institute and vice versa. He was not a knocker; as a knocker is the outside and does not know what is going on in the inside. Mr. Flint has knocked various improvements to the city.

The resolution was then adopted and the meeting adjourned after the singing of the National Anthem.

Sport

HOCKEY.

ONTARIO ASSOCIATION
Senior Final
Hamilton..... 2 Granites . . . 1
OTTAWA VALLEY LEAGUE
Final
Aylmer..... Pembroke . . . 1
Aylmer wins round by 6 goals.
PACIFIC COAST LEAGUE
Vancouver..... 3 Seattle. . . . 1
EXHIBITION
Parkdale..... 4 Cleveland . . . 1
GAMES TODAY.
O.H.A. Memorial Cup—Sudbury at Toronto Canoe Club.
National Tea. League—Canadiens at St. Patricks.

TAXATION OF WAR WEALTH TO STOP "VICIOUS CIRCLE"

London, March 12—Testimony before the Committee on Taxation of War Wealth, R. B. Blackett, Controller of Finance to the Treasury, advocated special taxation. He said there was real necessity for large contributions to the reduction of the national debt and urgent necessity to obtain cash by taxation. For this is most desirable, he said, to get rid of what he termed the everlasting rise in prices. He said the longer the situation was left the worse it would be, for the vicious system would continue and a crash would come.

Mr. Blackett said there were £1,000,000,000 in treasury bills and £1,000,000,000 in ways and means advances to be refunded or paid off, and until this was done it would be impossible to stop the "present vicious circle."

Neutral Loans To The German

Must Be Approved of By the Reparations Commission

PARIS, March 13—It is expected that the Reparations Commission will take up immediately the question of Germany's payment of twenty billion marks in gold within the next three years. According to the terms of the treaty Germany was to submit within two months of ratification a proposal for the payment of a definite sum that she might be able to pay. No such proposal has yet been made.

It is now held by the French, in this connection, that any contemplated loans to Germany by neutrals or others must bear definite relation to the amount fixed by Treaty for Germany to pay in reparation, and that, therefore, negotiations for loans to Germany must be approved by the Reparations Commission, rather than by the other Allied Commissions, specially set up for the purpose as suggested in the London Conference.

Diplomatic circles manifest much interest in the meeting of the League of Nations, called for Saturday in Paris, at which it is expected a commission to investigate Russian conditions will be appointed. It is understood that all the countries which have accepted membership in the League will be represented and that advices on politics and labor will be presented. As the Russian situation is regarded as urgent, owing to the economic chaos of Europe efforts will be made to start the Commission Russia-ward within two or three weeks, if diplomatic arrangements can be completed within that time.

Jan Smuts Scores Decisive Victory

LONDON, March 13—In the South Africa elections it is understood that the Nationalists have defeated the Unionists, 58 Nationalists, 27 Labor 5, and Independent 6; vacant 2.

The forecast of the result, evidently based on nearly incomplete returns which is given in the above cable, indicates that the South African party, under the leadership of Gen. Smuts, has scored a decisive victory over the Nationalists. The leaders of the Nationalist party in the recent campaign came out for separation from Great Britain and endeavored to rally all the forces opposed to British connection to their standard. They waged a bitter campaign, making political capital out of the charge that Premier Smuts had been profiteering at the expense of South African workmen, and appealing to the racial prejudices of a section of the Boers. It was claimed that they also fled the support of factions of the Labor party. As in the previous Parliament, Premier Smuts, it is expected will have the support of the Unionists in imperial matters, and the result of the elections, as shown by the early returns, is taken to indicate that there will be no attempt to withdraw South Africa from the Empire.

PALACE
(Direction John and Peter F. Griffin.)
Monday to Wednesday. Matinee Daily
ETHEL CLAYTON
In "Sold Without Windows"
Harold Lloyd Comedy. 2 others

Griffin's - Opera - House
ONE NIGHT ONLY — MONDAY, MARCH 22.
MONDAY, MARCH 22nd
Special—This is the same Company and Production Which Played the Princess Theatre, Toronto, Exhibition Week.
Augustus Pitou Inc presents a new and elaborate production of
PENMAN THOMPSON'S
The Old Homestead
with
WILLIAM LAWRENCE
as
UNCLE JOSH
and a cast of unusual excellence
The Famous Double Quartette
The Grace Church Choir
The Swanzey Band
33rd ANNUAL TOUR
The Salvation Army
PRICES — 25c., 50c., 75c., $1.00 and $1.50.
NOT A MOVING PICTURE.

The New Belleville Hat Factory
Requires Girls to
TRIM
Ladies' & Children's Ready-to-wear Hats
Those having some knowledge of Millinery experience preferred.
Apply by letter only, stating experience, etc., to Box "R" Intelligencer.
Appointments arranged in a few days

FARM WANTED
WANTED TO PURCHASE a Farm of 100 acres or more in the vicinity of Belleville.
Bay shore preferred.
STATE FULL DESCRIPTION and price.
BOX 4, BURFORD, ONT.

THIRTEENTH DIVORCE FOR MRS. A. L. YOCUM

Cedar Rapids, Iowa, March 13—Thirteen may be an unlucky number but it didn't cause Mrs. Alice L. Yocum to stop, look and listen, when it came to seeking her thirteenth divorce. She put it the thirteenth divorce in Boone, Iowa, with John A. Yocum, plaintiff opposite her in the court house.

The winning of the case against Yocum was the second victory of the kind in this state for Mrs. Yocum who has kept the courts busy breaking the bonds of matrimony.

Because of her repeated performance in the role of "the grass widow" the announcement that she was to star in "my thirteenth divorce" attracted a throng to the court house in Boone.

Mrs. Yocum long her divorce as a matter of course. She declined to make any statement as to her future plans.

From the Frozen Yukon to the picturesque Saguenay the Favorite is
MACDONALD'S TOBACCO
"The Tobacco with a Heart"
SMOKING CHEWING

HELPLESS AND STARVING

Boston, March 12—The steamer Tyee asked assistance in wireless messages, intercepted here which gave her position as about 90 mile seast of Five Fathom lightship, off New York. The message said:

"Wireless disabled. Steamer out of course. We are starving."

The steamer Northern Pacific replied to the calls, saying she could reach the disabled steamer in four hours. The Tyee, a wooden steamer of 1,525 tons, was last reported sailing from Philadelphia for Fayal on November 12.

Daily Intelligencer.

Printed and published every afternoon except Sunday, for the Intelligencer Printing and Publishing House Limited, in the City of Belleville, County of Hastings, Province of Ontario, at their office, 31 Front street, Charles James Bowell, Publisher.

RATES OF ADVERTISING: Measurement, Agate, 14 lines to the inch. Display ad vertising, 80c per line first insertion; 40c per line subsequent insertions. Reading notices, 80c per line first insertion; 40c per line subsequent insertions. Professional cards, $6 per week, advance upon usual contract rates. Minimum space 10 lines. Births, 50c. each insertion. Marriages, 50c. each insertion. Deaths or Funeral notices, when kindly forwarded, 25c. Obituaries not exceeding 10 lines, $1.00. Rates for non delivery of papers, changes in contracts, etc., will be made known on application. Further information will be cheerfully given. The Intelligencer business office is open for receipt of orders from 8 a.m. to 6 p.m. daily.

SUBSCRIPTION RATES: Daily Edition—One year delivered in city, $5.00; one year, post office box, or general delivery, $4.00; one year by mail, $3.00; one year to U.S.A., $5.00. Weekly Edition—One year by mail, $1.50; one year to U.S.A., $2.00. Subscriptions payable in advance or an additional amount of 25 per cent. will be added.

STOP! LOOK! LISTEN!

With the sigh cost of living still climbing, with cost of construction material almost prohibitive, and hard to get, every alert and progressive municipality in Canada is showing up to take stock and consider how civic expenditures can be cut down this year and held in check. Financial experts, including the banking associations, are advising curtailment of public works this year by municipalities, and judging from their attitude money for public works will be dear and hard to borrow. We must recognize that this is an off year, and we are told by financial prophets that in a year or so public works can be constructed at a fraction of what it would cost today, and at a time when employment will not be as plentiful as it is today.

In certain quarters locally we are told that we must not stir up the ratepayers, that the soft pedal should be placed upon all discussion of the probable tax bills this year. This seems strange and carries a suspicious aroma of something still concealed in the way of contemplated, or possible, or probable, or some other kind of expenditure of interest to the men who pay the tax bills.

In one breath we are told that the Chairman of the Finance Committee submitted estimates to the members of the City Council that they must cut their expenditure demands down to the bone, reciting expenditure of one million three hundred thousand dollars, which it was within the range of probability might be asked of the City Council this year. In another breath from the same quarter it is intimated that the Chairman of Finance was only visualizing his (humbly, figuratively speaking, that it was all a joke, and that he could just as easily have conjured up figures amounting to five million dollars or more.

It is to be hoped that the thumbs will stop twiddling, and that this peculiar sense of humor will cease functioning before many millions are conjured up. Ratepayers have an idea that there is more truth than fiction in this jest, and that the half has not been told as yet.

We prefer to believe that the Chairman of the Finance Committee was sincere and in the exercise of his bounden duty telling his colleagues that they must go slow in suggesting civic expenditure.

If there was any jest about the bonds three certainly was none about the figures, which speak for themselves, and are as vital and living that for the most part they may have to be provided for in dollars and cents by the ratepayers, if not this year, then some other year, so it is well to get acquainted with them.

Schools, $350,000—no joke about that; Housing proposition, $300,000; Bay Bridge, $50,000; Patriotic Fund, $50,000; New Fire Hall, $15,000; Pavements and Sewers, $145,000; "Other Expenditures," $95,600; Gas Plant Improvement, $50,000,—all very real in possible expenditures, and in all probability only covering the high spots in civic expenditure which the City Council will be called upon to consider sooner or later. Therefore will be managing ways of spending civic money; some of them right and good and necessary, goes without saying. But no good purpose can be achieved by not taking the ratepayers fully into the confidence of the Council in advance. Criticism of civic expenditures after they have been made are invariably unproductive.

MURPHY-ROWELL SERIAL STORY

The bitter attack made in the House of Commons by Hon. Charles Murphy upon Hon. N. W. Rowell have become quite a joke on Parliament Hill, and, outside of the fact that the feud takes up a lot of the time of Parliament which might better be employed in the useful transaction of the business, the Murphy-Rowell serial story is not taken seriously anywhere. That Mr. Murphy's vehemence amuses the Press Gallery at least is evident from the following description of the affair by a correspondent of the Toronto Mail and Empire:

Another stage in the argument of the political case of Murphy and Rowell was reached by the Privy Council Court of Parliament today. The controversy, which threatens to be as long protracted as the celebrated action of Jarndyce and Jarndyce had its origin in a speech which Hon. Newton W. Rowell delivered at North Bay during the general election campaign of December, 1917, and in which Hon. Charles Murphy declared what he considered an attack upon the war records of members of French religious orders now settled in Canada. The case has now been before the House of Commons four times, and in the able hands of Mr. Murphy its ramifications have become as widespread and as complicated as did those of the monument of Chancery practice under the direction of those masters of legal fictions, the jurists described in Charles Dickens' famous novel. Five speeches have been delivered in the House. First, Mr. Murphy stated his complaint in March, 1918. One year later, Hon. Mr. Rowell replied. During the special session last Autumn the member for Russell made additions to his statement of claim upon a question of privilege.

To-day Mr. Murphy resumed his argument and the President of the Privy Council spoke in rebuttal. Mr. Murphy opened upon the President of the Privy Council with the assertion that in his North Bay speech the latter had delivered an inflammatory harangue against Quebec, and against members of religious orders from France, and had deliberately kindled flames which others were quick to spread. The member for Russell concluded with a flashing attack upon the Orange order, based upon a circular dated March 1, 1918, prepared by the Legislative Committee of the Association and marked "Confidential, to be read only behind the tyled doors of lodges and preceptories."

The remainder of his address of two hours and a half duration, the member for Russell devoted himself to criticism of the personal and political conduct of Mr. Rowell as Liberal leader in the Ontario Legislature, and as a member of the Union Government. In all the words and works of Newton Wesley Rowell, the member for Russell found material for condemnation.

CRISP COMMENT

Montreal man charged a five-dollar bill to one for fifty, but he spelled 50 fifty and was arrested. Beats all how education counts these days!

× × ×

Hon. Charles Murphy and Hon. N. W. Rowell are continuing their two-year-old quarrel in the House of Commons, and thereby wasting a great deal of time. They should hire a private hall and have it out, says the King-ton Whig.

Fixed assessments are dangerous things for a City Council to handle and should be passed on to the ratepayers for endorsation. Free gifts of fixed assessments mean increased taxes for somebody else.

× × ×

"Goops" follow wagons and hang on behind. They hop on street cars, and never will mind, and often get hurt stealing a ride, while some, we are told, are known to have died. Don't be a GOOP! cautions the Safety League.

× × ×

What with "Our Mary's" divorce, Carpenter's marriage, the idol Fairbanks' fractured finger, and Mr. Dempsey's trial for evasion of the draft, all in a single week, who has got time for deliberation about a President's concern for the Jugo-Slave? asks the Ottawa Journal.

× × ×

In view of the announcement that drinkers are turning to sweets those days, an amendment for an "eat" campaign, "Eat, boys, eat, with your hand, my trusty frien', And here's a hand o' mine; And we'll eat another chocklet drap for the days of Auld Lang Syne,—Toronto Telegram.

× × ×

For the importance of the object the meeting called for Friday evening in the City Hall to discuss the Collegiate Institute project was slimly attended. The fault was no doubt lack of publicity. Those in favor of the immediate erection of a Collegiate Institute were well represented at the meeting.

× × ×

The ex-Chairman of the Boarded Education says that people have been misled by letters in the newspapers from ratepayers in regard to the proposed Collegiate Institute. In his opinion the newspapers should not publish these letters. The newspapers are just as open to Mr. Bronson as to any other ratepayer for a reply to any letter appearing or a full statement of his views upon the Collegiate Institute question with facts and figures. Any ratepayer with the courage to sign his or her name for publication to any letters on public questions will be given space in The Intelligencer any time.

THE POLITICAL ISSUE.

(London Free Press).

What the country has to consider, in view of Mr. Crerar's attitude, is whether it is prepared to revolutionize its economic system, with the consequent disruption and instability which any trade agreement would, in such circumstances. Are we prepared to stop the flow of United States industries and French industries to Canada? Are we ready to open our doors to the giant monopolies of the United States and to drive our workingmen to live under another flag? Because if Mr. Crerar's policy means anything at all it means that he hopes to be able to buy more United States goods than at present. And if Canada is to enlarge her purchases from United States manufacturers it must be at the expense of the manufacturers of Canada and in turn of their employees.

Mr. Crerar complains that Canadian farmers are in the position of buying in restricted markets and selling in the open markets of the world. But this is only partially true. The day of the high tariff-made farm implements is near to the vanishing point. It is less than has been the difference in exchange brought about by the fact that we already are buying less than half of that which is purchased in the United States does the Canadian farmer sell altogether in the open markets of the world, because it has been estimated that 80 per cent of his product is consumed in Canada where he has the benefit of the United States tariff against him. Why is it? One reason probably is that the great cities of the state have their strong lure for the man in the country. Another reason may be that the farmers themselves are so prosperous in the United States is so great that the farmer gets an inadequate return for his share of the labor involved in production. Manifestly the condition of the farmer across the border is not one to be envied, and it is as true of the farmers of our own country. This being so, what have our farmers to gain by forcing Canada into the hands of the United States manufacturing monopolies which sooner or later will take from us the last dollar that we are able to pay. Had we not better retain our independence? What could repay us for the loss of it?

OTHER VIEWS

Soldiers' Land Settlement
(Calgary Herald

Thus far the Dominion Government has loaned to returned soldiers and to the soldiers' land settlement scheme some fifty-four millions, and applications are still pouring in. It is evident that whatever others may think about this scheme, the soldiers themselves are taking to it.

Poison All Round
(Woodstock Sentinel-review)

Facility in phrase-making is sometimes a dangerous thing. There is that man Ivens, for instance, on trial at Winnipeg. He was inspired a short time ago to speak of "a poisoned judge, a poisoned jury and a poisoned sentence," and now in Winnipeg they speak of himself as "Poison Ivy."

A Note of Optimism
(Hamilton Herald)

Addresses such as the one delivered by D. B. Hanna, president of the Canadian National Railways, to the Ottawa Canadian Club on Saturday are good to hear. Mr. Hanna is of an optimistic temperament. But no one will deny that he is a very practical and sagacious railway man, and if he is optimistic in his view of the prospects of the national railway system it is easy to believe that his optimism is not without justification.

Mr. Hanna is confident that before long the government railways of Canada will be on a paying basis and that the strong probability is that in a few years the system will help to pay Canada's war debt. Pleasant talk, this, and in sharp contrast to the despairing chorus of prophecy that government ownership of railways is likely to run Canada on the rocks of bankruptcy.

The one thing necessary to the success of the Canadian experiment is that the government should be allowed a free hand. There must be no political interference with it. The railways must be kept out of party politics.

The' Poet's Corner

PUSSY WILLOW

In her dress of silver gray
Comes the pussy willow gay—
Like a little Eskimo,
Clad in furs from tip to toe.
Underneath her, in the river,
Flows the water still and silver.
Downward sweeping from the hill,
North wind whistles, loud and shrill.

Birds are loth to wing their flight,
To a land in such a plight,
Yet another flower is found
Peeping from the bark or ground,
Only mother willow knows
How to make such suits as those;
How to fashion them with skill,
How to guard against the chill.

Did she live once, long ago,
In the land of ice and snow?
Was it first by those seas
That she made such coats as these?
Who can tell? We only know
Where our pussy willows grow.
Furry little friends that bring
Promise of the coming spring.

—Katherine F. Poulke.

Better a foul friend than a wise enemy.

Don't Hack and Cough!
until you make yourself and everyone near you miserable. It is not necessary when
NADRUCO Syrup of Tar with Cod Liver Oil Compound
will stop the irritation, heal the inflamed membranes of the throat and soon relieve the most persistent cough. COLDS, SORE THROAT, BRONCHITIS, ASTHMA and WHOOPING COUGH yield to the soothing and healing influence of this wonderful remedy.
You owe it to yourself and your friends to always keep a bottle in the house at this season. None genuine unless in a Red Package bearing the trademark Na-Dru-Co.
Manufactured by National Drug and Chemical Company of Canada, Limited.

Rheumatic Pains
yield quickly to the healing power of Gin Pills, frequently, before you finish one box of these wonderful diuretic Pills, all pain will disappear, stiff joints will limber up, swollen muscles lose their tension, and you have gained relief from Rheumatism, Neuritis, Sciatica, Lumbago, Backache, Kidneys, restoring normal action.
GinPills FOR THE KIDNEYS
Don't suffer any longer. Send for one box of them from your druggist or dealer to-day. Price, 50c., or if you prefer we will send to us for free sample.
Address: The National Drug & Chemical Co. of Canada, Ltd., Toronto
U.S. Address: Na-Dru-Co., 202 Main St., Buffalo, N.Y.
GIN PILLS FOR THE KIDNEYS
271

Good Work

Once there was a Chinaman who when drawing water out of a well saw the reflection of the moon. Said he to himself: "Oh, this is very serious, indeed. The moon has fallen into the well and it is my duty to try to take it out." Then he dropped his bucket and pulled as hard as he could—so hard that he fell on his back—and on looking up saw the moon in the sky. He said to himself: "Will that is good work!"

SLOW DEATH
Aches, pains, nervousness, difficulty in urinating, often mean serious disorders. The world's standard remedy for kidney, liver, bladder and uric acid troubles—
GOLD MEDAL HAARLEM OIL
(CAPSULES)
bring quick relief and often ward off deadly diseases. Known as the national remedy of Holland for more than 200 years. At all druggists, 20c. & 50c. Look for the name Gold Medal on every box and accept no imitation.

Your Bunion Can Be Cured! Prove It At Our Expense—Instant Relief
Just let us prove it to you also. We know FAIRYFOOT is an absolutely safe, successful bunion remedy, which we sell on a positive guarantee to relieve instantly, or we will cheerfully refund your money.
Don't suffer any longer. Come today and get a box of FAIRYFOOT, or if you prefer send us your name and address and we will send it to you. You get all your money back. We pay postage. Address: FAIRYFOOT CO., Dept. 271, Toronto.
OSTROM'S DRUG STORE
213 FRONT ST.

COLORITE 30c.
Makes Old Straws New
OSTROM'S DRUG STORE
"The Best in Drugs"

GOITRE OR THICK NECK REMEDY SENT ON RECEIPT OF ONE DOLLAR.
This quantity usually lasts one month and is sufficient to effect a marked result. We have removed goitres of great size, some of long standing, in a short time, and our remedy does not harm. Blister or discolor the skin. Can be used by children. Price, $1 a bottle, postage paid. Address: Dr. Stockton Goitre Remedy, Box 37, Toronto, Ont.

BUCKEYE
Incubators & Brooders
SOLD WITH A GUARANTEE
We have a complete stock of new machines; also several used incubators in perfect running order.
Charles E. Bishop & Son
192 FRONT ST. PHONE 283

Cook's Cotton Root Compound.
A safe, reliable, monthly medicine. Sold in three degrees of strength, No. 1, No. 2, No. 3. No. 1 by druggists, or by mail, $1 per box. No. 2 or No. 3 (stronger), $3 per box. Sold by all druggists or mail on receipt of price. Write for pamphlet.
THE COOK MEDICINE CO., TORONTO, ONT. (Formerly Windsor)

Katherine MacDonald and Milton Sills in THE WOMAN THOU GAVEST ME
Paramount-Artcraft Special
Hall Caine's greatest novel, the 8-part photoplay version of which will be shown at Griffin's next Thursday to Saturday, matinee Saturday, along with Harold Lloyd in his latest 2-reel jumping, joyful, joker, "From Hand to Mouth."

Choice Picture Framing and Pictures
Our stock of Mouldings ever replete.
Our Workmanship unsurpassed; and
Our Suggestions you will find correct.
A trial will convince you.
Scantlebury's
PAPER, PAINT, AND PICTURE STORE
Front St., Near Victoria Ave.

IN THE PUBLIC EYE
By Alex Ray, Opt. D.
A FEW REASONS
WHY EYESIGHT DURABILITY AND ACCURACY BECOMING
will determine your gear and far sight range. He will also discover if you have astigmatism where the rays of light do not converge properly upon the retina, causing
Alexander Ray, Opt. D
Exclusive Eyesight Specialist

Arthur McGie
Merchant Tailor
Showing a complete stock in all lines of TWEEDS, WORSTEDS and BLACK and BLUE SERGES, at prices that are right.
208 Front St.

It's Positive
THERE is no question but that better bread makes for better health. That being the case there is nothing that should stand in your way of ordering our bread at once. If you don't know our bakery, kindly send their name and address and we'll see that they will. Remember to order it by name.
Warren's Bakery
Phone 398
10 GORDON ST.

Is Your Kodak Ready in Case of a Flood?
We have a full line of FRESH FILM AND ACCESSORIES
Printing and Developing Promptly Done. Best Results.
The Belleville Pharmacy
THE KODAK STORE
21 Bridge Street East
Next Standard Bank.

PLUMBING
SAFE PLUMBING For Your Home None but the best pay. TRY
GARN. E. DOBBS
"WE DO IT RIGHT!"
Office and Workshop, Foot-bridge Gangway—Phone 1023.
STEAM-FITTING

$6.95
Will Buy Our $9.00 and $10.00 MEN'S WINTER STYLE BOOTS — TAN AND BLACK.
Holmes & Murdoff

PILES
Dr. Chase's Ointment will relieve at once and permanently cure Itching, Blind, Bleeding or Protruding Piles. 60c. a box, at all dealers or Edmanson, Bates & Co., Toronto. Dr. Chase's Ointment will relieve at once and permanently cure Itching, Blind, Bleeding or Protruding Piles. 60c. a box, at all dealers or Edmanson, Bates & Co., Toronto.

YOU CAN SEE HERE FIRST anything new that has merit. However, we never permit any article of foodstuffs on our shelves until we are convinced that it's good, pure and wholesome. When you patronize this grocery you can do so with confidence as we spare no pains to insure the wholesomeness of every article of food we sell.
Phone DAY 531
334 Front St.

Just Compare Prices
Scantlebury's are the Best
Paint Oils
Putty — Varnish
Floor Wax — Glue
Automobile Varnish
Automobile Top Dressing
Automobile Seat Renewer
Furniture Polishes.
SCANTLEBURY'S PAPER AND PAINT STORE.
Front St., Near Victoria Ave.
Select Wallpapers of all kinds.

Daily Intelligencer.

ublished every afternoon (except Sundays) by The Intelligencer Printing House (Limited), in the City of Belleville, Province of Hastings, their office, No. 37 Front street, Charles James Bowell, Pub.

ERTISING. Rates made known on application. Changes in advertisements must be in the office of publication by noon of the day previous to the day on which they are to appear. Legal and other first insertions, 10c per line nonpareil measure; subsequent insertions, 5c per line. Reading advertisements, 10c per line. Legal notices, 7c per line first insertion, 5c per line subsequent insertions. Condensed advertisements, one cent per word each insertion. Minimum charge 25 cents. Births, Marriages and Deaths, 25 cents each insertion. Memorial notices, either in prose or verse, 50 cents each insertion. Cards of thanks, 50 cents. Orders for discontinuance must be received before noon of the day previous to the day on which they are to appear. Changes in contract advertisements will be accepted at any reasonable time. Contract advertisements will be refused elsewhere, business cards, the property of one firm or company, may be obtained at The Intelligencer business office.

RATES: Daily Edition—One year delivered in the city, $5.20; one year by mail, $4.00; six months by mail, $2.10; three months by mail, $1.05; one month by mail, 35c. Semi-Weekly Edition—One year by mail, $2.00; one year to U.S.A., $3.00; six months by mail, $1.00; three months by mail, 50c. All months per rate. All money subscriptions payable in advance or at $ per cent. will be added.

STOP! LOOK! LISTEN!

gh cost of living still climbing, with cost of construction prohibitive, and hard to get, every alert and progressive Canada is slowing up to take stock and consider how s can be cut down this year and held in check. Financialing the banking associations, are advising curtailment this year by municipalities, and judging from their attitudublic works will be dear and hard to borrow. We must ds is an off year, and we are told by financial prophets so public works can be constructed at a fraction of what ay, and at a time when employment will not be as plenty.

atters locally we are told that we must not stir up the the soft pedal should be placed upon all discussion of bills this year. This seems strange and carries a susg something still concealed in the way of contemplated, obable, or some other kind of expenditure of interest to the tax bills.

s we are told that the Chairman of the Finance Comearned the members of the City Council that they must ture demands down to the bone, reciting expenditure of hundred thousand dollars, which it was within the lity might be asked of the City Council this year. In om the same quarter it is suggested that the Chairman only twiddling his thumbs, figuratively speaking, that it nd that he could just as easily have conjured up figures million dollars or more.

pped that the thumbs will stop twiddling, and that this humor will cease functioning before many millions are ispayers have an idea that there is more truth than fas and that the half has not been told as yet.

believe that the Chairman of the Finance Committee n the exercise of his bounden duty telling his colleagues show in suggesting civic expenditure.

ow the following items certainly was none which speak for themselves, and are so real and living part they may have to be provided for in dollars and payers, if not this year, then some other year, so it is inted with them.

ere is a list about that; Housing proposition, $300,000; Patriotic Fund, $20,000; New Fire Hall, nts and Sewers, $145,000; "Other Expenditures," nt Improvement, $50,000,—all very real in possible exn all probability only covering the high spots in civic the City Council will be called upon to consider soonr there will be many other ways of spending civic money, ht and good and necessary, goes without saying. But can be achieved by not taking the ratepayers fully into the Council in advance. Criticism of civic expenditures ren made are invariably unproductive.

MURPHY-ROWELL SERIAL STORY.

tack made in the House of Commons by Hon. Charles on, N. W. Rowell) have become quite a joke on Parliament, outside of the fact that the feud takes up a lot of the which might better be employed in the useful transtion's business, the Murphy-Rowell serial story is not nywhere. That Mr. Murphy's vehemence amuses the least is evident from the following description of the spondent of the Toronto Mail and Empire:

r stage in the argument of the question of the cause of d Rowell was heard by the High Court of Parliday. The controversy, which threatens to be as acted as the celebrated action of Jarndyce and had its origin in a speech which Hon. Newton W. livered at North Bay during the general election of December, and in which Mr. Charles etected what he considered an attack upon the ds of members of French religious orders now Canada. The case has now been before the Commons four times, and in the able hands of by its ramifications have become as widespread mplicated as that those of the monument practice under the direction of those masters of ns, the jurists described In Charles Dickens' vel. Five speeches have been delivered in the first, Mr. Murphy stated his complaint in March, e year later, Hon. Mr. Rowell replied. During session had Autumn the member for Russell itions to his statement of claim upon a question e.

y Mr. Murphy resumed his argument and the of the Privy Council spoke in rebuttal. Mr. Murd upon the President of the Privy Council with ion that in his North Bay speech the latter had an inflammatory harangue against Quebec, and embers of religious orders from France, and had ly kindled flames which others were quick to The member for Russell concluded with a slashing on the Orange order, based upon a circular dated 1918, promulgated by the Legislative Committee of iation, and marked "Confidential, to be read only e tyled doors of lodges and preceptories."

remainder of his address of two hours and a half the member for Russell devoted himself to critiche personal and political conduct of Mr. Rowell as nder in the Ontario Legislature, and as a member nion Government. In all the words and works n Wesley Rowell, the member for Russell found for condemnation.

CRISP COMMENT.

n changed a five-dollar bill to one for fifty, but he spelled 50 rested. Beats all how education counts these days!

Murphy and Hon. N. W. Rowell are continuing their two in the House of Commons, and thereby wasting a great deal would have a private hall and have it out, says the King-toe

Fixed assessments are dangerous things for a City Council to handle and should be passed on to the ratepayers for endorsation. Free gifts of fixed assessments mean increased taxes for somebody else.

× × ×

"Goops" follow wagons and hang on behind. They hop on street cars, and never will mind, and often get hurt stealing a ride, while some, we are told, are known to have died. Don't be a GOOP! cautions the Safety League.

× × ×

What with "Our Mary's" divorce, Carpentier's marriage, the idol Fairbanks' fractured finger, and Mr. Dempsey's trial for evasion of the draft, all in a single week, what has become of Canada's bother about a President's concern for the Jugo-Slave' asks the Ottawa Journal.

× × ×

In view of the announcement that drinkers are turning to sweets these days, an amendment for an old song may become popular. Then it's "Lay that hand, my trusty friend" And here's a hand o' mine; And we'll eat another chocklet drop for the days of Auld Lang Syne.—Toronto Telegram.

× × ×

For the importance of the object the meeting called for Friday evening in the City Hall to discuss the Collegiate Institute project was slimly attended. The fault was no doubt lack of advertising. Those in favour of the immediate erection of a Collegiate Institute were well represented at the meeting.

× × ×

The ex-Chairman of the Boarded Education says that people have been misled by letters in the newspapers from ratepayers in regard to the proposed Collegiate Institute. In his opinion the newspapers should not publish these letters. The newspapers are just as open to Mr. Deacon as to any other ratepayer for a reply to any letter appearing or a full statement of his views upon the Collegiate Institute question with facts and figures. Any ratepayer with the courage to sign his or her name for publication to letters on public questions will be given space in The Intelligencer any time.

THE POLITICAL ISSUE.

(London Free Press).

What the country has to consider, in view of Mr. Crerar's attitude, is whether it is prepared to revolutionize the economic system, with the consequent disruption and instability which our trade has experienced in such circumstances. Are we prepared to stop the flow of United States industries and Foreign Industries to Canada. Are we ready to open our doors to the giant monopolies of the Eastern and Western States and to drive our workingmen to live under another flag? Because if Mr. Crerar's policy means anything at all it means that he hopes to be able to buy more United States goods than at present. And if Canada is to enlarge her purchases from United States manufacturers it must be at the expense of the manufacturers of Canada and in turn of their employees.

Mr. Crerar complains that Canadians are in the position of buying in restricted markets and selling in the open markets of the world. But this is only partially true. The duty upon United States made farm implements is near to the vanishing point. It is less than has been the difference in wages during about by the fact that we already are buying too little of that which is produced at home. Nor does the Canadian farmer sell altogether in the open markets of the world, because it has been estimated that 75 per cent. of his product is consumed in Canada, where he has the first call, and where his products are materially larger than if he had to pay transportation and like charges in foreign countries.

There are more vacant farms in New York state than there are in Ontario. New York state farms are lower-priced than are Ontario farms. Yet these farmers have practically cheaper farm implements which appeal so strongly to Mr. Crerar. They have a bigger home market in the United States, too. Why is it? One reason probably is that the great cities of the state have a growing luxe for the man in the country. Another reason may be that the ease of reaching settlement conditions in the United States is so great that the farmer gets an inadequate return for his share of the labor and capital in production. Manifestly the condition of the farmer across the border is not better, if it is as good, as is that of the farmers of our own country. This being so, what have our farmers to gain by handing Canada into the hands of the United States manufacturing monopolies which seem to have a stranglehold from us the last dollar that we are able to pay. Had we not better retain our Independence? What would it pay us for the loss of it?

OTHER VIEWS

Soldiers' Land Settlement
(Calgary Herald

Thus far the Dominion Government has loaned to returned soldiers under the soldiers' land settlement scheme $3,000,000 or millions. Applications are still pouring in. It is evident that whatever others may think about this scheme, the soldiers themselves are taking to it.

Poison All Round
(Woodstock Sentinel-Review)

Facility in phrase-making is sometimes a dangerous thing. There is that man Ivens, for instance, on trial at Winnipeg. He was inspired a short time ago to speak of "a poisoned judge, a poisoned jury and a poisoned sentence," and now in Winnipeg they speak of himself as "Poison Ivy."

A Note of Optimism
(Hamilton Herald)

Addresses such as the one delivered by D. B. Hanna, president of the Canadian National Railways, to the Ottawa Canadian Club on Saturday night, is good to hear. Mr. Hanna is of an optimistic temperament. But no one will deny that he is a very practical and sagacious railway man, and if he is optimistic in his view of the prospects of the national railway system it is easy to believe that his optimism is not without justification.

Mr. Hanna is confident that before long the government railways of Canada will be on a paying basis and that, the strong probability is that in a few years the system will help to pay Canada's war debt. Pleasant talk, this, and in sharp contrast to the despairing chorus of predictions that government ownership of railways is likely to run Canada on the rocks of bankruptcy.

The one thing necessary to the success of the Canadian experiment is that railway management be allowed a free hand. There must be no political interference with it. The railways must be kept out of party politics.

The Poet's Corner

PUSSY WILLOW

In her dress of silver gray
Comes the pussy willow gay—
Like a little Quaker lass,
Clad in fur from tip to toe,
Underneath her, by the river,
Flows the water with a shiver,
Downward sweeping from the hill.
North wind whistles, loud and shrill.

Birds are loth to wing their flight,
To a land in such a plight,
Another flower's not in sight.
Peeping from the bark or ground,
Pussy willow seems to say,
How to make such suits as those;
Give to fashion time to spare will,
How to guard against the chill.

Did she live once, long ago,
In the land of ice and snow?
Was it first by Polar seas
That her furry mantle grew to be?
Who can tell? We only know
Where our pussy willows grow,
Fuzzy little friends that bring
Promise of the coming spring.

—Elizabeth G. Foulke.

Better a fool friend than a wise enemy.

Don't Hack and Cough!
until you make yourself and everyone near you miserable. It is not necessary when
NADRUCO Syrup of Tar with Cod Liver Oil Compound
will stop the irritation, heal the inflamed membranes of the throat and soon relieve the severest cough. COLDS, SORE THROAT, BRONCHITIS, ASTHMA and WHOOPING COUGH yield to the soothing and healing influence of this wonderful cough mixture.
You owe it to yourself and your friends to always keep a bottle in the house. Get it at your druggist's unless in a Red Package bearing the trademark Na-Dru-Co.
17R
Manufactured by National Drug and Chemical Company of Canada, Limited.

Rheumatic Pains
Rheumatic pains are quickly relieved by the healing power of Gin Pills. Irrespective of how long you have suffered or how wonderful Gin Pills will be to relieve and cure you, you should get a box from your druggist or dealer today, and start taking them at once. Results will be the first and best proof.
Address: The National Drug & Chemical Co. of Canada, Co., Limited.
U.S. Address: Na-Dru-Co., Inc., 202 Main St., Buffalo, N.Y.
GIN PILLS FOR THE KIDNEYS
271

Good Work
Once there was a Chinaman who when drawing water out of a well saw the reflection of the moon. Said he to himself: "Moon is very serious, indeed. The moon has fallen into the well and it is my duty to try to take it out." Then he dropped his bucket and pulled as hard as he could—so hard that he fell on his back—and on looking up saw the moon in the sky. He said to himself: "Will that is good work!"

SLOW DEATH
Aches, pains, nervousness, difficulty in urinating, often mean serious disorders. The world's standard remedy for kidney, liver, bladder and uric acid troubles—
GOLD MEDAL HAARLEM OIL CAPSULES
being quick relief and often ward off deadly diseases. Gold Medal Haarlem Oil is the national remedy of Holland for more than 200 years. Don't delay. Get Gold Medal. Look for the name Gold Medal on every box and accept no imitation.

Your Bunion Can Be Cured! Prove It At Our Expense—Instant Relief
Just let us prove it to you. Wear Dr. Scholl's FOOT-EASE on absolutely successful guarantee. Stops pain at once. Relieves corns, callouses, bunions, tired, aching feet and ingrowing nails. Don't suffer another day. Don't wear tight shoes. Don't be crippled. Don't be discouraged, and if you are not absolutely satisfied, return what is left and get all your money back. We prove it. Sold everywhere. Dr. Scholl's FOOT-EASE
OSTROM'S DRUG STORE
213 FRONT ST.

COLORITE 30c.
Makes Old Straws New
OSTROM'S DRUG STORE
"The Best in Drugs"

GOITRE OR THICK NECK REMEDY SENT ON RECEIPT OF ONE DOLLAR.
This quantity usually lasts one month and is sufficient to show wonderful results. We have removed goitres of over 20 years standing. Don't neglect your goitre, but remove it now before it becomes larger or dangerous. Place one dollar in a letter along with 5c. in stamps for postage, packing and war tax and our Remedy will be sent you promptly. Address: Dr. Stockton Goitre Remedy, Box 311, Toronto, Ont.

BUCKEYE
Incubators & Brooders
SOLD WITH A GUARANTEE
We have a complete stock of new machines; also several used incubators in perfect running order.
Charles E. Bishop & Son
192 FRONT ST. PHONE 233

Cook's Cotton Root Compound.
A safe, reliable monthly regulator. Three degrees of strength—No. 1, $1; No. 2, $3; No. 3, $5 per box. Sold by all druggists, or mailed in plain wrapper on receipt of price. Write for pamphlet.
THE COOK MEDICINE CO.
TORONTO, ONT. (Formerly Windsor)


Katherine MacDonald and Milton Sills in THE WOMAN THOU GAVEST ME
Paramount-Artcraft Special
Hall Caine's greatest novel, the 8-part photoplay version of which will be shown at Griffin's next Thursday to Saturday, matinee Saturday, along with Harold Lloyd in his latest 2-reel jumping, joyful, joker, "From Hand to Mouth."

Choice Picture Framing and Pictures
Our stock of Mouldings ever replete.
Our Workmanship unsurpassed; and
Our Bridgestons you will find correct.
A trial will convince you.
Scantlebury's
PAPER, PAINT, AND PICTURE STORE.
Front St., Near Victoria Ave.

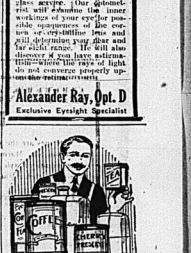
Arthur McGie
Merchant Tailor
Showing a complete stock in all lines of TWEEDS, WORSTEDS and BLACK and BLUE SERGES, at prices that are right.
208 Front St.

It's Positive
THERE is no question but that better bread makes for better health. That being the case there is nothing that should stand in your way of ordering our bread at once. If your food does doesn't handle it send their name and address and we'll see that they will. Remember to order if by name.
Warren's Bakery
Phone 398
10 GORDON ST.

Is Your Kodak Ready in Case of a Flood?
We have a full line of FRESH FILM AND ACCESSORIES
Printing and Developing Promptly Done. Best Results.
The Belleville Pharmacy
THE KODAK STORE
21 Bridge Street East
Next Standard Bank.

PLUMBING
SAFE PLUMBING
For Your Home
None but the best pays.
TRY
GARN. E. DOBBS
"WE DO IT RIGHT"
Office and Workshop, Foot-bridge, Gangway—Phone 1023.
STEAM-FITTING

"IN THE PUBLIC EYE" By Alex. Ray, Opt. D.
A FEW REASONS
PROPERLY FITTED GLASSES ACCURATELY DURABLY AND BECOMING
THE people whom we have served are telling others that ours is an exceedingly satisfactory eyeglass service. Our optometrists will examine the inner workings of your eye for possible equipments of the correct sort—and then we can and will determine your gear and for satisfaction. He will also discover if you have astigmatism—the common cause of light, do not converge properly upon the retina—and correct it.
Alexander Ray, Opt. D
Exclusive Eyesight Specialist


YOU CAN SEE, HERE FIRST anything new that has merit. However, we never permit any article of foodstuffs on our shelves until we are convinced that it's good, pure and wholesome. When you patronize this grocery you can do so with confidence as we guarantee pains to insure the wholesomeness of every article of food we sell.
Phone DAY 531
334 Front St.

Just Compare Prices
Scantlebury's are the Best
Paint Oils
Putty — Varnish
Floor Wax — Blue
Automobile Paint
Automobile Varnish
Automobile Top Dressing
Automobile Seat Renewer
Furniture Polishes.
SCANTLEBURY'S PAPER AND PAINT STORE.
Front St., Near Victoria Ave.
Select Wallpapers of all kinds.

$6.95
Will Buy Our $9.00 and $10.00 MEN'S WINTER STYLE BOOTS — TAN AND BLACK.
Holmes & Murdoff

PILES
Do not suffer from Itching, Blind, Bleeding or Protruding Piles. Relief is certain. Dr. Chase's Ointment will relieve you at once and permanently cure you in 6 to 14 days. 60c a box, at all dealers, or Edmanson, Bates & Co., Limited, Toronto. Free sample if you write this paper and enclose 2c stamp for postage.

Just Received

NEW SUITS AND NEW COATS

—Beautiful models, bristling with style, splendidly made with becoming neatness, these handsome garments will be enthusiastically welcomed by every woman who appreciates style and quality at a minimum cost.

NEW SUITS

$25.00, $35.00, $45.00, $48.50, $55.00 and $72.50.

NEW COATS

$19.50, $22.50, $27.50, $35.00, $37.50 and $45.00.

CHAMOISETTE GLOVES

We have just placed in stock a big shipment of Griffin's Chamolette Gloves in Black, White, Grey and Mastic, specially priced at $1.00 pair.

NEW PLAID GINGHAMS

Just arrived, a good assortment of New Plaid Ginghams, priced at 40c., 45c. and 50c.

EARLE & COOK CO.



Rubbers! Rubbers!

It's Rubber Time

The Slushy Weather is about here, and it pays everyone to take Extra Precaution in the matter of keeping your feet dry and warm.

Our Rubbers are of the best that can be had on the market and we carry a complete stock and variety.

We can fit any shoe in Ladies', Men's, Boys' and Girls' in Black and Brown; also carry big stock of Rubber Boots at all prices.

The Leslie Shoe Store

PHONE 553

THE STORE FOR HIGH GRADE AND RELIABLE FOOTWEAR

SPRING FASHIONS IN FURS

Capes are the vogue for Spring wear, and our selection in Hudson Seal, Marmot, Kolinsky, Opossum, etc., is right up to the minute in style. Every piece is a real bargain and cannot be duplicated at the price. Come in and see them and be convinced.

WE BUY RAW FURS

DELANEY

17 Campbell St. The Furrier Opp. Y.M.C.A.

Phone 797

Sweater Wools

At the present time we have the best assortment of Sweater Wools we have had for a long while, and now is your opportunity to get what you want for your new sweater.

The Beehive CHAS. N. SULMAN

The Cheapest Place in Town

TO BUY YOUR GROCERIES

Kellaway's Cash Store

PHONE 81. CORNER BRIDGE AND EVENS.

QUICK SALES AND SMALL PROFITS KEEP OUR GROCERIES FRESH. YOU GET THE ADVANTAGE OF OUR LARGE BUYING. GIVE US A TRIAL. YOU WILL BE DELIGHTED.

Finest Cheese, per lb., only	35c	Choice Turnips, per peck	25c
Choice Peanut Butter, per lb.	25c	Fresh Cranberries, per qt.	25c
Choice Rolled Oats, per 5 lbs.	45c	Icing Sugar, per lb.	17c
Quaker Oats, per package	15c	Domestic Pumpkin, 2 pkgs.	25c
Kellogg's Corn Flakes, 2 for	25c	Rickett's Gluing, 2 cakes	25c
Corn Starch, per pkg., 2 for	25c	Rickett's Blue, per pkg.	10c
Soda Biscuits, 2lb. pkg. for 35c; 3lb. pkg.	50c	Gross Stove Polish, 2 tins	25c
Choice Pink Salmon, per can	25c	Black Knight Stove Polish	7 for 50c
White Beans, best picked, 9 lbs. for	25c	Sunlight Soap, reg. 6c. tin	5c
Select Nutmegs, reg. 5 for 5; dozen	50c	Pie Peaches, large can	25c
Pure Gold Custard Powders, 2 for	25c	Pie Apricots, large can	25c
Pure Gold Jelly Powders, 3lbs., 2 for	25c	Pie Raspberries, large can	25c
Pure Gold Baking Powders, 1lb., 2 for	25c	Red Salmon, reg. 40c. tin	29c
Pure Gold Extracts, 2 oz. tin	25c	Red Salmon, reg. 35c. tin	29c
White Lily Baking Powder, 25c. tin	24c	Pink Salmon, 2lbs. tin	25c
Mincemeat, 2lbs. tin, 25c.; 3 lb. tin	35c	Choice Corn, reg. 20c. tin	15c
Choice Hickory Nuts, per quart	25c	Choice Peas, reg. 20c. tin	15c
Choice Shelled Walnuts, per quart	50c	Libby's Sweet Pickles, pint	25c
Seeded Raisins, 2 pkgs.	25c	Libby's Sweet Pickles, qt.	40c
Seeded Raisins (get them now), lb.	25c	Tur Brat Black Tea, 1lb. lb.	40c
Muscatel Raisins, 4crown, lb.	25c	Tur Brat Black Tea, 2lb. lb.	80c
Reclaimed Currants, per lb.	25c	Tasty Cheese, reg. 35c. lb.	29c
Choice Cooking Figs, per lb.	25c	Jersey Cream Corn, 2 can	25c
Cooking Figs, per lb.	15c	Choice Wrinkle Peas, reg. 20c. tin	15c
Choice Prunes, 40 to 50's, only, lb.	25c	Best Slam Slice, reg. 20c. lb., 2 lbs.	35c
Extra Fancy Dry Peaches, lb.	25c	Jordan's Geese, the old time	25c
Lilly White Spuna, 7 lb. tin 25c., 4 lb. tin	15c	Flavoring Extracts, up to 10c., now	5c
Corn Syrup, 2 lb. tin 25c.; 4 lb. tin	45c	The safest toilet paper made, 4 rolls	25c
Muskoka Syrup, reg. 50c. bottle	40c	Vroom, best value in city	25c
Pure Raspberry Jam, 4 lb. pail	$1.50	We still have some laundry soap	10c
Pure Strawberry Jam, 4 lb. pail	$1.50	Pumpkin, reg. 15c. can	10c
Pure Gooseberry Jam, 4 lb. pail	$1.50	Pineapple, reg. 15c. can	2 for 25c
Raspberry and Apple Jam	20c.	Toilet Paper, 3 rolls	25c
Strawberry and Apple Jam	20c.	Toilet and Chickory, reg. 60c. tin	50c
Fallon's Marmalade, 4 lb. pail	$1.50	Choice Pink Salmon, per can	25c
Honey, 5 lb. pail	$1.25	Aunt Dinah Molasses	2 for 25c
Paterson's Jam, reg. 15c. cake	10c.	Choice Red Salmon, per can	35c
Pearl Tapioca, reg. 20c. lb.	15c.	Chocolate Bars, 1c., 5 for	5c

City and Country

OIL ISSUE GOES WELL

It was reported yesterday that the sale of the stock of the North Star Oil & Refining Co., was going very well and it is expected that allotments will be made at the beginning of next week—Toronto Globe.

WILL MAKE BRICKS

Mr. D. W. Rollins, of Tweed, will shortly start the erection of a brick manufacture of bricks at the Lingham brick yard just east of the city limits. Mr. Rollins is a practical brick maker having a yard at Tweed.

NEW C.P.R. ROADMASTER

G. L. Larkey has been appointed roadmaster of the Kingston sub-division, Canadian Pacific Railway, succeeding A. M. Bird, who has been transferred to the New Brunswick district.

SERIOUS OFFENCE

Before Magistrate Masson this morning, Adolphus Deary of this city was charged that he did on the 10th day of March, commit an indecent act. The accused pleaded guilty and judgment was suspended for a few days. Mr. Curran, County Attorney, represented the Crown.

COMMUTE STATUTE LABOR

Hamilton Township Council instructured a resolution at its last session to commute statute labor at $1.25 per day. Road work in this municipality has been carried on under the direction of path masters in the different divisions almost since it was set aside as a township.

TEACHERS GIVEN INCREASE

The differences between the Kingston Board of Education and the public school teachers in regard to their demands for increases in salaries were settled and the impending strike of the teachers which was threatened for April 1 will not take place. The teachers withdrew their resignations which had been sent to the Board and the request of the teachers was then granted.

WOMAN LAWYER PRAISED

Women's entry into the Supreme Court of Ontario has been so rare an occurrence that more than ordinary interest attached to the graceful address Thursday of Miss Helen Paley, barrister at law, on an appeal from a report of the Master in Equity. Her following her very able presentation of facts and argument the Hon. Mr. Justice Logie warmly complimented her on the capable manner in which he had conducted her case.—Mail and Empire.

THE MARKET

A goodly number of our country friends were this morning in attendance upon the market. Excellent prices were obtained for all produce offered for sale. Fresh dairy butter sold at from 65 to 70c per pound, the former price being for basket lots. Fresh eggs sold at 70c per dozen. Dressed chickens were exceptionally high selling at 34 to 34.50 per pair, according to size and quality. The ruling price for potatoes was 34.25 per bag.

NEW POLICE OFFICER

The Police Commissioners of this city have selected Mr. Peter Blake VanMeer as a member of the police force and from appearances the new officer will be the right man in the right place. He is 28 years of age and was formerly employed by Mr. VanMeer was born in the Township of Tyendinaga, but had lived in the city for some time. He is 6 feet 2 inches in height. For four years, he did service for his country overseas. The new officer was today sworn in and will immediately enter upon his duties.

KINGSTON HARDLY READY

Referring to the prospects of Kingston's development, as depicted by H. G. Jones at the Chamber of Commerce Tuesday evening, a prominent citizen remarks that in his opinion Kingston is hardly ready to take advantage of an industrial boom, or, in fact, any kind of a boom. He points out that badly one hundred houses are needed this season for the comfort and health of those who are living in cramped dwellings in different parts of the city and a new modern hotel. These things we must have now.—Kingston Whig.

THE HOUSING PROPOSITION

At a meeting of the Great War Veterans' Association held this city held on Wednesday evening the following resolution was unanimously adopted: "That the housing situation in Ontario and in Belleville in particular is very acute that the Federal and Provincial Governments be requested to grant further funds for the work of the Provincial Housing Commission and that the resolution be forwarded to all branches of the G.W.V.A. in Ontario for endorsation. And further all branches to send a copy of the resolution to their Provincial and Federal members immediately."

The New Brunswick Federation of Labor will hold a convention in opposition an Independent Labor Party.

Wild West Holdup On Busy Broadway

NEW YORK, March 12—While Broadway was crowded tonight with theatregoers, three armed bandits smashed in the window of a jewelry store at 37th street, kept the crowds at bay with their revolvers until they had emptied the contents of several trays into their pockets, and then escaped, shooting one pedestrian, who attempted to stop them.

A few minutes later three men entered another Broadway jewelry store a few blocks up town, and after throwing pepper in a clerk's eyes, grabbed some trays of jewelry and ran from the store. Two men, alleged to be members of the trio, were arrested by the police after a chase. The prisoners, the police estimated that thousands of dollars' worth of jewelry had been stolen.

The first robbery, in which Schwartz Brothers were the victims was engineered with daring. While rushing elbows with passing pedestrians, one of the bandits slipped an iron bar through the handles of the door, so that it could not be opened from the inside. Then a brick wrapped in cloth was hurled through the window.

At the jingle of falling glass, Frank Schwartz ran excitedly to the door and tried to pull it open as he shouted for help. The crowd, also attracted by the crash, swarmed about the robbers two of whom continued coolly at their task of raking diamonds and rubies out of the window while the third member of their party kept spectators away.

Gun Play Starts

Seeing the crowds halt and form in a semicircle around the store Patrolman Anthony Weigen came racing to the scene.

Just as he arrived and began to fight his way through the excited throng, the robbers called it a day's work, parked the last of the gems in their pockets, parted company and started, each for himself, to carve a way through the human semicircle.

Then came gun play. Sighting a man break away from the crowd and dart up Broadway, Weigen, with drawn revolver, gave chase.

The crowds took to cover as they heard the crack of a revolver, but Weigen had missed his aim, and the robber sped on.

In front of the fugitive was a subway air hole, with the cover off, and through this hole the bandit jumped to the subway tracks, fifteen feet below.

He narrowly missed being struck by a passing train, for the roar of its progress was heard on the street above a few seconds after the robber played his last card and won. For after the reserves had assembled in full force and spurred the police from 42nd street down to 34th street they found no trace of the darting bandit and were forced to admit that he had strolled to the nearest station, jumped up on the platform and escaped.

Late Telegraph Briefs

Canadian Press Limited

Conflicts between police and citizens were in progress last night in County Mayo. Wires are cut and details are lacking.

Constable Scully was shot at Glenmaly, near Belfast, Thursday night. He is the twenty-sixth policeman murdered since January 21.

Turkish nationalists are storming with warships ready to co-operate with land forces.

Greek Premier has offered six divisions for service against the Turks.

Miners decided by overwhelming majority to ask for increased wages of three shillings per shift.

Hon. G. Howard Ferguson and Mr. Hartley Dewart criticised the Provincial Government for the number of liquor export certificates issued since the beginning of 1920.

Toronto Board of Control decided to institute a friendly legal action against the Board of Education in order that the scope of its control over school expenditures may be determined.

Granites of Toronto held Hamilton to a 2 to 1 score in the first of the home-and-home games for the O.H.A. senior championship at Hamilton last night.

RHEUMATISM

This is just the season when Rheumatism is troubling you and stiffening your joints. Get rid of them. Fight it with

Templeton's Rheumatic Capsules

Templeton's Rheumatic Capsules bring certain relief. Guaranteed purely vegetable. Are now becoming prescribed by doctors, and sold by reliable druggists everywhere for 50 cents. Templeton, The Rexall Druggist, 142 Yonge St., Toronto. Sold anywhere on Rexall Plan.

Ask at Dolan's Drug Store

NERVOUS, THIN, AILING WOMEN

Vinol Will Enrich Your Blood, Banish Nervousness, Make You Strong and Well

Physicians Recommend Vinol and Druggists Guarantee It

Pale, nervous, ailing women always tired, and often fussy, make homes unattractive and unhappy.

You can readily change that tired, dragged-out, listless feeling to one of buoyant health by building up your blood, nerve and muscle tissue with VINOL.

It makes red corpuscles and enriches the blood, quickens the circulation, creates a hearty appetite, promotes sound sleep, strengthens the nerves and imparts renewed vitality, energy and vim to every organ in the body. The step quickens, the eyes brighten and a clear, healthy complexion replaces that pale, sallow color.

If such women could only realize the change that VINOL will make in their appearance, by restoring strength and health, they would not rest until they started in on it.

For all run-down, nervous, anaemic conditions, weak women, overworked men, feeble old people and delicate children, there is no remedy like VINOL. Your druggist will return your money if Vinol fails to benefit you.

Letters To The Editor

BELLEVILLE CITIZENS

Los Angeles, California,

To the Editor of The Intelligencer:

Dear Sir:—When I use the term "School Board," I do not mean the entire Board, but only about four or five men who are urging erection of a Collegiate Institute and a Ward School. The other members who do not desire another will with the men I refer to, seem apathetic and I believe are really opposed to the scheme. An examination of the amount demanded from the city for schools for ten years will show an alarming increase in the annual amount demanded. So great, that even the annual grant is nearly equal to the entire amount required by the Council to carry on the affairs of the city.

Albert College is a financial feeder to the City which granted a large sum in favor of the new College, which will be modern, teaching all education al subjects. The Board last year stated that $170,000 would be required for a Collegiate Institute. I said $250,000 would be nearer the truth. This year the Board asks $250,000 and $100,000 for Column Ward School, making a total of about half a million. I expect and will a College is not required. Albert will supply all educational demands. If this scheme is carried you plant a dagger in Albert's heart, because the Belleville College will take away the students who Albert has a right to expect from the city.

Suppose the scheme is carried; $350,000 expended for which a mortgage must be put on all real estate in the city; the annual interest to be paid say at six per cent., makes a large sum. Add to this, thirty educational teachers each at a salary of at least $2,000. Add to this the annual cost of heating, light, caretakers of house and grounds and you have an immense additional expenditure. The head of the College must receive $5,000, instead of present salary of $2,500. Then it is said the old buildings, Victoria and Alexandra must have extensive repairs which we may call $50,000, or more.

They do not sell the former school which are decaying rapidly.

My opinion is that $15,000 for Column Ward School would be ample. Have you ever been a member of ward schools. One hundred thousand, would I believe, build ten such schools as are here.

The Dominion taxes are now $20 per head of the people of the Dominion as against about $20 before the war. Income tax is heavy, and every article we wear is hard to purchase, and we have to pay war tax.

The dollar now will buy only fifty cents worth of necessaries. It has shaken one half.

Alderman Bose says the debenture debt will be doubled this year if the Board and City's demands are carried out. How can the orphans, widows, laborers and others pay these taxes. Business must add the taxes to their rents and must leave the city and the houses must be vacant. Every laborer I know of owns a home with heavy taxes. Citizens of Belleville, consider these facts and others which will occur to you. Bring the force of public opinion at once to bear if you want to save your city from permanent injury.

I may add this matter is required for machines, books, etc., will be large. The moment a machine receives a contented improvement it must be thrust out and the new one obtained.

Yours truly,

JOHN J. B. FLINT

The Montreal Tenants' Protective Association has begun to build apartment houses on a co-operative basis.

Social And Personal

Mr. and Mrs. Charles VanBlaricom of North Battleford, Sask., are visiting their aunt, Mrs. M. E. Van Marivrop, 19 Commercial street.

Messrs. Smith and Carey, of Toronto, who have been in Belleville disposing of the stock in the Veterans' Clothing Store, have returned to Toronto.

On March the 11th, a very enjoyable evening was spent by all present at the home of Mrs. Madeline Sullivan, 80 George street.

Save Your Old Paper

The Quinte Chapter I.O.D.E. in furtherance of its work, is making arrangements to collect for sale old papers, magazines and cardboard, and would ask the citizens kindly to co-operate by saving the above named articles.

Notice will be given later of date set for collection. 13 2t

THE JOHNSTONE SCHOOL OF DANCING

Mr. and Mrs. Albert Johnstone's select social dances every Monday, Thursday and Saturday evening. Junior practice class every Saturday after noon 3.30 to 5.30. Special select dance will be held Wednesday evening, March 17. Usual admission. Private lessons given by appointment, phone 750. 11d

S. O. E.

The Board of Health having removed the order closing Lodge meetings, etc., Lodge Loftor No. 17 Sons of England will hold their regular meeting Tuesday evening, March 16th.

JOHN FENN,
Secretary.

Wall Paper Cleaner

Will clean Papered, Painted or Tinted Walls perfectly. A child can use it. Only 50c. per tin.

SCANTLEBURY'S WALLPAPER STORE

Front St., Near Victoria Ave.

We sell all kinds of good Wall Papers, too, if you desire a change, and our papers are ever the choicest shown.

C. B. Scantlebury

Decorator, and Designer of Interiors.

$3.45

FOR LADIES' SHOES

$7.50 values.

SMALL SIZES ONLY

Holmes & Murdoff

NOTICE

We, the undersigned are the owners of all marshland on lots 70, 71 and 72 lying north of the marsh creek known as the Second Line in the Second Concession of Ameliasburg, hereby give notice to the public that hunting, trapping and fishing upon said marsh is forbidden and that trespassers thereon will be prosecuted and their traps confiscated.

W. G. ORVIS.
H. C. ANDERSON.
DAVID ADAMS

11 3t

WET WEATHER BOOTS



Just What You are Looking for!

A Good Waterproof for Spring.

Tan Winter Calf Uppers. Double Waterproof Soles.

No Rubbers Needed.

Cheap at $10.00

Clearing at

$6.95

THE HAINES SHOE HOUSES

SMITH'S

A BROOM SALE AT 69c

Every one a Dollar value and 200 to sell at this price

Even if they were the poorest Broom you could imagine they'd be worth this much and more! But they're not poor Brooms—they are Good Brooms—real good ones, too; made of First Quality Green Corn, strongly bound with Four Rows of Stitching. They have Dark Red Varnished Handles, and just the weight that the housewife likes. Two Hundred Only, so come early!

SEE THEM IN OUR NORTH SHOW WINDOW AT 69c

Note:—You'd better be wise and buy Two or More Brooms at this price

SMITH HARDWARE

FRONT ST.

Just Received

NEW SUITS AND NEW COATS

—Beautiful models, bristling with style, splendidly made with becoming neatness, these handsome garments will be enthusiastically welcomed by every woman who appreciates style and quality at a minimum cost.

NEW SUITS

$25.00, $35.00, $45.00, $48.50, $55.00 and $72.50.

NEW COATS

$19.50, $22.50, $27.50, $35.00, $37.50 and $45.00.

CHAMOISETTE GLOVES

We have just placed in stock a big shipment of Griffin's Chamoisette Gloves in Black, White, Grey and Mastic, specially priced at $1.00 pair.

NEW PLAID GINGHAMS

Just arrived, a good assortment of New Plaid Ginghams, priced at 40c., 45c. and 50c.

EARLE & COOK CO.



Rubbers!Rubbers!

It's Rubber Time

The Slushy Weather is about here, and it pays everyone to take Extra Precaution in the matter of keeping your feet dry and warm.

Our Rubbers are of the best that can be had on the market and we carry a complete stock and variety.

We can fit any shoe in Ladies', Men's, Boys' and Girls' in Black and Brown; also carry big stock of Rubber Boots at all prices.

The Leslie Shoe Store

PHONE 553

THE STORE FOR HIGH GRADE AND RELIABLE FOOTWEAR

SPRING FASHIONS IN FURS

Capes are the vogue for Spring wear, and our selection in Hudson Sea, Marmot, Kolinsky, Opossum, etc., is right up to the minute in style. Every piece is a real bargain and cannot be duplicated at the price. Come in and see them and be convinced.

WE BUY RAW FURS

DELANEY

17 Campbell St. The Furrier Opp. Y.M.C.A.

Phone 797

Sweater Wools

At the present time we have the best assortment of Sweater Wools we have had for a long while, and now is your opportunity to get what you want for your new sweater.

The Beehive CHAS. N. SULMAN

The Cheapest Place in Town TO BUY YOUR GROCERIES

Kellaway's Cash Store

PHONE 81. CORNER BRIDGE AND EVERETT STS.

QUICK SALES AND SMALL PROFITS KEEP OUR GROCERIES FRESH. YOU GET THE ADVANTAGE OF OUR LARGE BUYING. GIVE US A TRIAL.

YOU WILL BE DELIGHTED.

Finest Cheese, per lb., only	34c	Choice Turnips, per peck	25c
Choice Bacon, sliced by machine, lb.,	46c	Fresh Cranberries, per qt.	15c
Best Rolled Oats, 10c lb., 7 lbs.	65c	Icing Sugar, per lb.	15c
Gold Dust Cornmeal, 10c. lb., 7 lbs.	65c	Gelatine Powder, 2 pkgs.	25c
Kellagg's Corn Flakes, 10c., 3 for	25c	Rickett's Gluing, 3 cakes	25c
Quaker Oats, 10c. pkg., 3 pkgs. for	25c	Rickett's Blue, 3 cakes for	25c
Oats Biscuits, 10c. pkg., 3 for	25c	Stones Stone Polish, 2 tins	25c
Fancy Cakes, 30c. to 40c. lb., per lb.	30c	Black Knight Stove Polish	2 for 25c
White Beans, hand picked, 9 lbs.	25c	Red Peaches, large can	25c
Select Nutmegs, reg. 6 for 5; dozen	9c	Pie Peaches, large can	25c
Pure Cocoa Butter Soap, 3 cakes	25c	Choice Pie Apples, large can	25c
Pure and Delicate Castile Soap, 3 cakes	25c	Tattooed Hearts, 10c. tin	8c
Pure Lard in Chill Sauce, 1lb.; 2 for	25c	Red Salmon, reg. 45c. tin	35c
White Lily Baking Powder, 5c. tin	3c	Red Salmon, 25c. tin	20c
Minesmeat, 10c. pkg., 3 pkgs. for	25c	Pink Salmon, 20c. tin	15c
Choice Hickory Nuts (nor soaked)	25c	Sockeye Salmon, 30c. tin	25c
Seedless Raisins (wholesale)	15c	Libby's Sweet Pickles, pint	30c
lb.		Gherkin Pickles, pint	30c
Seeded Raisins (get them now), lb.	22c	Our Best Black Tea, 3lbs. lb.	50c
Mustard, Keen's, per tin	25c	Our Best Mixed Tea, 3lbs. lb.	50c
Reclaimed Currants, per lb.	25c	Choice Pure Ceylon Tea, 3lbs. lb.	50c
Choice Cleaned Currants, per lb.	25c	Sugar and Cream Corn, 2 can	35c
Cooking Figs, per lb.	25c	Sugar Wrinkle Peas, reg. 25c., 2 for	35c
Choice Prunes, 60 to 70's, only, lb.	25c	Best Siam Rice, reg. 10c. lb., 2 lbs.	25c
Extra Fancy Dry Peaches, lb.	25c	Choice Japan Rice, reg. 10c. lb., 2 lbs.	25c
Lily White Syrup, 2 lb. tin 25c.	20c	Flavoring Extracts, up to 15c., new	10c
3 lb. tin	30c	size	
Cane Syrup, 2 lb. tin 25c.; 3 lb. tin	35c	The safest toilet paper made, 4 rolls	25c
Muskoka Syrup, reg. 30c. bottle	25c	Vaseline, best value in city	25c
Pure Raspberry Jam, 4 lb. tin	65c	Pure Fruit Jams, assorted, 4 lbs.	65c
Pure Strawberry Jam, 4 lb. tin	65c	Pumpkin, reg. 10c. can	8c
Strawberry and Red Currant Jam	$1.15	Silver Gloss Starch	2 for 25c
Kellaway's Red Currant Jam	65c	Canada Laundry Starch	2 for 25c
Strawberry and Apple Jam	25c	Coffee and Chicory, any size, lb.	35c
Kellaway's Pure Jams, 4 lbs. net	65c	Pure Ground Pepper	35c
Honey, 5 lb. pail	$1.00	Pure Ground Ginger	35c
Honey, 2½ lb. pail	50c	Pastry Flour, 24 lb. bag	$1.75
Pearl Tapioca, reg. 10c. lb.	10c	Chocolate Bars, 5c., 3 for	10c

City and Country

OIL ISSUE GOES WELL.

It was reported yesterday that the sale of the stock of the North Star Oil & Refining Co., was going very well and it is expected that allotments will be made at the beginning of next week—Toronto Globe.

WILL MAKE BRICKS

Mr. D. W. Rollins, of Tweed, will shortly be the first of May commence the manufacture of bricks at the Lingham brick yard just east of the city limits. Mr. Rollins is a practical brick maker having a yard at Tweed.

NEW C.P.R. ROADMASTER

G. L. Lackey has been appointed roadmaster of the Kingston sub-division, Canadian Pacific Railway, succeeding A. M. Bird, who has been transferred to the New Brunswick district.

SERIOUS OFFENCE

Before Magistrate Mason this morning, Adolphus Deary of this city was charged that he did on the 10th day of March, commit an indecent act. The accused pleaded guilty and judgment was suspended for a few days. Mr. Carnew, County Attorney, represented the Crown.

COMMUTE STATUTE LABOR

Hamilton Township Council introduced a resolution at its last session to commute statute labor at $2.50 per day. Road work in this municipality has been carried on under the direction of path masters in the different divisions almost since it was set aside as a township.

TEACHERS GIVEN INCREASE

The differences between the Kingston Board of Education and the public school teachers in regard to their demands for increases in salaries were settled and the threatening strike of the teachers which was threatened for April 1 will not take place. The teachers withdrew their resignations which had been sent to the Board and the request of the teachers was then granted.

WOMAN LAWYER PRAISED

Women's rights and the Supreme Court of Ontario has been so rare an occurrence that more than ordinary interest attached to the appearance there Thursday of Miss Helen Plaxo, barrister at law, on an appeal from a report of the Master in Ordinary. Following her very able presentation of facts and argument the Hon. Mr. Justice Logie warmly complimented her on the capable manner in which he had conducted her case.—Mail and Empire.

THE MARKET

A goodly number of our country friends were this morning in attendance upon the market. Excellent prices were obtained for all products offered for sale. Fresh dairy butter sold at from 65 to 70c per pound, the former price being for basket lots. Fresh eggs sold at 70c per dozen. Dressed chickens were exceedingly high selling at $1 to $1.50 per pair, according to size and quality. The ruling price for potatoes was $4.25 per bag.

NEW POLICE OFFICER

The Police Commissioners of this city have selected Mr. Peter Blake VanMeer as a member of the police force and from appearances he will be a fixer will be the right man in the right place. He is 28 years of age and a son of Mr. and Mrs. Peter VanMeer. Mr. Meer was born in the Township of Tyendinaga, but had lived in the city for some time. He is 6 feet, 2 inches in height. For four years, he did service for his country overseas. The new officer was today sworn in and will immediately enter upon his duties.

KINGSTON HARDLY READY

Referring to the prospects of Kingston's development, as depicted by H. J. Jones at the Canadian Club on Tuesday evening, a prominent citizen remarks that in his opinion Kingston is hardly ready to take advantage of an industrial boom, or, in fact, any kind of a boom. He points out that fully one hundred houses are needed this season for the comfort and health of those who are living in over-crowded dwellings in different parts of the city and a new modern hotel. These things we must have now.—Kingston Whig.

THE HOUSING PROPOSITION

At a meeting of the Ontario Provincial Association of this city held on Wednesday evening the following resolution was unanimously adopted: "That the housing situation in Ontario and in Belleville in particular is very acute that the Federal and Provincial Governments be requested to grant further funds for the work of the Provincial Housing Commission, and that the resolution be forwarded to all branches of the G.W.V.A. in Ontario for endorsation. And further all branches to send a copy of the resolution to their Provincial and Federal members immediately."

The New Brunswick Federation of Labor will hold a convention to organize an Independent Labor Party.

Wild West Holdup On Busy Broadway

NEW YORK, March 12—While Broadway was crowded tonight with theatregoers, three armed bandits assaulted in the window of a jewelry store at 37th street, kept the crowds at bay with their revolvers until they had emptied the contents of several trays into their pockets, and then escaped, shooting one pedestrian, who attempted to stop them.

A few minutes later three men entered another Broadway jewelry store a few blocks up town, and after throwing pepper in a clerk's eyes, grabbed some trays of jewelry and ran from the store. Two men, alleged to be members of the trio, were arrested by the police after a chase.

Detectives said the contents of several trays into their pockets, and then escaped, shooting one pedestrian, who attempted to stop them.

A few minutes later three men entered another Broadway jewelry store a few blocks up town, and after throwing pepper in a clerk's eyes, grabbed some trays of jewelry and ran from the store. Two men, alleged to be members of the trio, were arrested by the police after a chase.

Detectives said the contents of several trays into their pockets, and then escaped, shooting one pedestrian, who attempted to stop them.

A few minutes later three men entered another Broadway jewelry store a few blocks up town, and after throwing pepper in a clerk's eyes, grabbed some trays of jewelry and ran from the store. Two men, alleged to be members of the trio, were arrested by the police after a chase.

Detectives said the contents of several trays into their pockets, and then escaped, shooting one pedestrian, who attempted to stop them.

A few minutes later three men entered another Broadway jewelry store a few blocks up town, and after throwing pepper in a clerk's eyes, grabbed some trays of jewelry and ran from the store. Two men, alleged to be members of the trio, were arrested by the police after a chase.

Detectives said the contents of several trays into their pockets, and then escaped, shooting one pedestrian, who attempted to stop them.

A few minutes later three men entered another Broadway jewelry store a few blocks up town, and after throwing pepper in a clerk's eyes, grabbed some trays of jewelry and ran from the store. Two men, alleged to be members of the trio, were arrested by the police after a chase.

Detectives said the contents of several trays into their pockets, and then escaped, shooting one pedestrian, who attempted to stop them.

A few minutes later three men entered another Broadway jewelry store a few blocks up town, and after throwing pepper in a clerk's eyes, grabbed some trays of jewelry and ran from the store. Two men, alleged to be members of the trio, were arrested by the police after a chase.

Detectives said the contents of several trays into their pockets, and then escaped, shooting one pedestrian, who attempted to stop them.

At the jingle of falling glass, Frank Schwartz ran excitedly to the door and tried to pull it open to be shooted for help. The crowd, also attracted by the crash, swarmed about the robbers in two directions, continued coolly at their task of raking diamonds and rubies out of the window while the third member of their party kept spectators away.

Gun Play Starts

Seeing the crowds halt and form in a semicircle around the store Patrolman Anthony Weigen came racing on the scene.

Just as he arrived and began to fight his way through the excited throng, the robbers rallied in a flurry of work, packed the last of the gems in their pockets, patted company and started, each for himself, to carve a way through the human semicircle.

Then came gun play. Sighting a man break away from the crowd and dart up Broadway, Weigen, with drawn revolver, gave chase.

The crowds tried to cover as they heard the crack of a revolver, but Weigen had missed his aim, and the robber kept on.

In front of the fugitive was a subway air hole, with the cover off, and through this hole the man jumped to the subway tracks, fifteen feet below.

The narrowly missed being struck by a passing train, for the roar of its progress was heard on the street above a few seconds after the robber played his last card and won. For after the reserves had assembled in full force, and searched the subways from 42nd street down to 34th street they found no trace of the daring bandits and were forced to admit that they had strolled to the nearest station, jumped up on the platform and escaped.

Late Telegraph Briefs

Canadian Press Limited

Conflicts between police and citizens were in progress last night in County Mayo, Wires are cut and details are lacking.

Constable Scully was shot at Glenmaly, County Wicklow, but not slightly. He is the twenty-sixth policeman murdered since January 21.

Turkish warships are steaming with warships ready to co-operate with land forces.

Greek Premier has offered six divisions for service against the Turks.

Miners decided by overwhelming majority to ask for increased wages of three shillings per shift.

Hon. G. Howard Ferguson and Mr. Hartley Dewart criticised the Provincial Government for the number of liquor, export certificates issued since it took office.

Toronto Board of Control decided to institute a friendly legal action against the Board of Education in order that the scope of its control over school expenditures may be determined.

Granites of Toronto held Hamilton to a 2 to 1 score in the first of the home-and-home games for the O.H.A. senior championship in Hamilton last night.

RHEUMATISM

This is just the season when Rheumatism is grinding pain and stiffness of joints gets most of you. Fight it with

Templeton's Rheumatic Capsules

Templeton's Rheumatic Capsules are a scientific, safe and speedy remedy, recommended by doctors, and used by thousands. Greatest ever relief in Rheumatism, Lumbago, Sciatica, Neuritis. Sold anywhere on receipt of price, 50c. a box.

Ask at Dolan's Drug Store

NERVOUS, THIN, AILING WOMEN

Vinol Will Enrich Your Blood, Banish Nervousness, Make You Strong and Well

Physicians Recommend Vinol and Druggists Guarantee It

Pale, nervous, ailing women always tired, and often fussy, make a house unattractive and unhappy.

You can easily change that tired, dragged-out, listless feeling to one of buoyant health by building up your blood, nerve and muscle tissue with VINOL.

It makes red corpuscles and enriches the blood, quickens the circulation, creates a hearty appetite, promotes sound sleep, strengthens the nerves and imparts renewed vitality, energy and vim to every organ in the body. The blood quickens, the eyes brighten and a clear, healthy complexion replaces that pale, sallow color.

If such results could only realize the change that VINOL will make in their appearance, by restoring strength and health, they would not rest until they started its use.

For all run-down, nervous, anemic conditions, weak women, overworked men, feeble old people and delicate children, there is no remedy like VINOL. Your druggist will return your money if Vinol fails to benefit you.

Letters To The Editor

BELLEVILLE CITIZENS

Los Angeles, California.

To the Editor of The Intelligencer:

Dear Sir:—When I use the term "Old Board," I do not mean the entire Board, but only about four or five men who are urging erection of a College and Collegiate and a Ward School. The other members who do not desire conflict with the men I refer to, seem apathetic and I believe are really opposed to the scheme. An examination of the amount demanded from the city for schools for ten years will show an alarming increase in the annual amount demanded. So great, that now the amount asked is nearly equal to the entire amount required by the Council to carry on the affairs of the city.

Albert College is a financial feeder to the City which granted a large sum to Albert College. Albert College will be modern, teaching all education all subjects. The Board last year stated that $150,000 would be required for a Collegiate Institute. I said $250,000 would be nearer the truth. This year the Board asks $350,000 and $100,000 for Coleman Ward School, making a total of about $450,000. I expect such a College is not required. Albert will supply all educational demands. Had the Board carried out their dagger in Albert's heart, because the Belleville College will take away the pupils who Albert has a right to expect from the city.

Suppose the scheme is carried; $350,000 expended for which a mortgage must be put on all real estate in the city; the annual interest to be paid say six per cent. makes a large sum. Add to this, thirty educated teachers each at a salary of at least $2,000. Add to this the annual cost of heating, light, caretakers of house and grounds and you have an immense annual expenditure. The head of the College must receive $5,000, instead of present salary of $2,500. Then if he and staff of the Public Schools don't require expensive repairs which we may call $50,000, or more.

They do not call the former schools which are decaying rapidly.

My opinion is that $15,000 for Coleman Ward between the two wards would be ample, when we have a number of ward schools. One hundred thousand, would I believe, build ten such schools as we require.

The Dominion taxes are now $23.5 per head of the people of the Dominion as against about $20 before the war. Income tax is heavy, and every article we wear is taxed to purchase, and we have to pay war tax.

The dollar now will buy only fifty cents worth of necessaries. It has depreciated one half.

Alderman Bone says the debenture debt will be increased this year if the Board and City's demands are carried out. How can the orphans, widows, laborers and others pay these taxes? Ratepayers must add these taxes to their rents and must leave the city and the houses must be empty. Why not bonus these new industries with heavy taxes?

Citizens of Belleville, consider these facts and others you will cover by your pen. Bring the force of public opinion at once to bear if you want to save your city from permanent injury.

I may add the amount required for machines, books, etc., will be large. The moment a machine moves a pencil enlisted improvement it must be thrown out and the new one obtained.

Yours truly,

JOHN J. B. FLINT

The Dominion Tenants' Protective Association has to build apartment houses on a co-operative basis.

WET WEATHER BOOTS



Just What You are Looking for!

A Good Waterproof for Spring.

Tan Winter Calf Uppers. Double Waterproof Soles.

No Rubbers Needed.

Cheap at $10.00

Clearing at

$6.95

THE HAINES SHOE HOUSES

SMITH'S

A BROOM SALE AT 69c

Every one a Dollar value and 200 to sell at this price

Even if they were the poorest Broom you could imagine they'd be worth that much and more! But they're not poor Brooms—they are Good Brooms—real good ones, too; made of First Quality Green Corn, strongly bound with Four Rows of Stitching. They have Dark Red Varnished Handles, and just the weight that the housewife likes. Two Hundred Only, so come early!

SEE THEM IN OUR NORTH AT 69c SHOW WINDOW

Note:—You'd better be wise and buy Two or More Brooms at this price

SMITH HARDWARE

FRONT ST.

Social And Personal

Mr. and Mrs. Charles VanBlaricom of South Battleford, Sask., are visiting their aunt, Mrs. M. E. VanMaricop, 19 Commercial street.

Messrs. Smith and Carey, of Toronto, who have been in Belleville disposing of the stock in the Veteran Clothing Store, have returned to Toronto.

On March the 11th, a very enjoyable evening was spent by all present at the home of Mrs. Machine Sullivan, 89 George street.

Save Your Old Paper

The Quinte Chapter I.O.D.E. in furtherance of its work, is making arrangements to collect for sale old papers, magazines and cardboard, and would ask the citizens kindly to cooperate by saving the above named articles.

Notice will be given later of date set for collection. 13 2t

THE JOHNSTONE SCHOOL OF DANCING

Mr. and Mrs. Albert Johnstone's select aserial dances every Monday, Thursday and Saturday evening; Junior practice class every Saturday after noon 2.30 to 5.30. Private select dance will be held Wednesday evening, March 17. Usual admission. Private lessons given by appointment, phone 770. 11d

S. O. E.

The Board of Health having removed the order closing Lodge meetings, Trinity Lodge Order No. 17 Sons of England will hold their regular meeting Tuesday evening, March 16th.

JOHN FENN,

Secretary.

Wall Paper Cleaner

Will clean Papered, Painted or Tinted Walls perfectly. A child can use it. Only 50c. per tin, at

SCANTLEBURY'S WALLPAPER STORE

Front St., Near Victoria Ave.

We sell all kinds of good Wall Papers, too, if you desire a change, and our papers are ever the choicest shown.

C. B. Scantlebury

Decorator, and Designer of Interiors.

$3.45

FOR LADIES' SHOES

$7.45 values.

SMALL SIZES ONLY

Holmes & Murdoff

NOTICE

We, the undersigned, are the owners of all marshland on lots 70, 71 and 72 lying north of the marsh commonly known as the boundary line in the Second Concession of Ameliasburg, hereby give notice to the public that hunting, trapping and fishing upon said marsh is forbidden and that trespassers thereon will be prosecuted and their guns removed.

W. G. ORVIS.
C. L. ANNINSON.
DAVID ADAMS. 11 3t

LINDSAY'S



The Right Phonograph The COLUMBIA GRAFONOLA at the Right Store

LINDSAY'S

249 Front Street BELLEVILLE

Like A New Pair of Eyes

Blackburn's glasses restore vigor to the eyes. One sees more clearly and without fatigue or strain. More pleasures come through vision. Efficiency is increased. Better work is done and more of it.

You'll like Blackburn's glasses. They are all that science provides for improving, protecting and preserving sight.

T. Blackburn
Jeweler and Optician

"The Shop That Fits The Feet"
GORMAN'S Boot Shop

CHURCH DIRECTORY.

CHRIST CHURCH (Anglican)
Rev. Rural Dean Jeakins, Rector.
Church St. Phone Reserve St.

8 a.m.—Holy Communion.
11 a.m.—Morning Prayer.
3 p.m.—Sunday School.
7 p.m.—Evening Prayer.

VICTORIA AVE. BAPTIST CHURCH.
Minister: Rev. Wm. Harris Walker.
13 Queen St. Phone 60.

11 a.m.—"Last Days—Apostasy."
"The Children's Hour."
3 p.m.—Bible school—for everybody.
7 p.m.—Dr. S. S. Bates, of Rochester, will speak. "Short after meeting."
Acting organist—Mrs. Eastman.

ST. THOMAS' CHURCH.
Rector, Ven. Archdeacon Beamish, M.A.
Residence, 15 Bridge St. Phone 98.

8 a.m.—Holy Communion.
11 a.m.—Morning Prayer with Sermon.
"Gather up the Fragments."
3 p.m.—Sunday-School and Bible Classes.
7 p.m.—Evensong with Sermon—"Where Is He?"
Prof. Wheatley, Mus. Bac., A.R.C.O.
Organist and Choirmaster.

TABERNACLE METHODIST CHURCH
Pastor, Rev. Thomas Hall, Pastor.
Parsonage, 36 Church St. Phone 23
10 a.m.—Class Meetings.
11 a.m.—Mr. G. G. Hooper, of England, will speak.
2.30 p.m.—S.S. and Adult Brotherhood.
3 p.m.—Song Hu Chang—"Chinese."
6.15 p.m.—Epworth League Service.
The choir and contralto will render good music.
No week night services.

ST. ANDREW'S PRESBYTERIAN CHURCH.
Pastor, Rev. S. H. Kerr, B.A., Pastor.
Church St. Phone 60.
10 a.m.—Sunday School and Bible Class.
11 a.m.—Mr. Harry Whitehorn, the eminent London journalist, will speak on "Spiritual Brotherhood."
A cordial welcome to all.

JOHN ST. PRESBYTERIAN CHURCH.
Pastor, Rev. Dr. Symington.
Cor. Victoria Ave. and John Street.
11 a.m.—Mr. Harry Whitehorn, of the Westminster Gazette, London, England, will speak on the world-wide brotherhood movement.
3 p.m.—Sunday School.
7 p.m.—Subject—"The Price of a Soul."

THE SALVATION ARMY
Adjt. Thompson, Commanding Officer.
10 a.m.—Sunday morning meeting.
2.30 p.m.—Sunday School.
7 p.m.—Sunday evening meeting.
7 p.m.—Salvation Meeting.

BRIDGE STREET METHODIST CHURCH
Rev. G. T. Scott, D.D., Pastor.
Fellowship Service, 10 a.m.
11 a.m.—Subject—"Enjoying Blood." Sacrament after the morning service.
2.30 p.m.—Sunday School.
3 p.m.—Evening service, "Mr. Clarke, of England, will speak on "The World Brotherhood Movement."
7 p.m.—Epworth League. League meeting after the evening service.

HOLLOWAY ST. METHODIST CHURCH
Pastorate of Hillcrest St. Phone 478.
Rev. A. W. Paul, Pastor.
10 a.m.—Class Meeting.
11 a.m.—Mr. G. G. Hooper, London, England, will speak—Subject—"The World's Brotherhood Federation."
2.30 p.m.—Sunday School.
7 p.m.—Subject—"Spiritual Power and not Might." Miss Winnifred Pearce, organist.

THE CONGREGATIONAL CHURCH
Reformed Episcopal, Liturgical and Evangelical. Corner Ann Ave. Bridge and Church Streets—The City Line Church.
Rev. Geo. Jackson, Pastor-in-charge.

Fourth Sunday in Lent
11 a.m.—Morning Prayer and Sermon—"The Judgment of Haman."
2.30 p.m.—Sunday School.
7 p.m.—Evening Prayer and Sermon—"The Judgment of Haman."

INTERNATIONAL BIBLE STUDENTS
Meet Every Sunday at 278 Front St.
"Comfort Ye, Comfort Ye My People: Saith Your God." Any address will be delivered by W. M. Herr, of Toronto, Sunday, 3 p.m. A cordial invitation is extended to all.

BRIDGE STREET METHODIST CHURCH
SUNDAY SERVICES

MORNING
SERVICE.
The pastor, Rev. Dr. G. T. Scott, will preach. Subject:
"SWEATING BLOOD"

GOOD SINGING
FELLOWSHIP SERVICE AT 10 a.m.
Sacrament After the Morning Service.

EVENING
SERVICE.
At this service
MR. R. CLARKE, of England,
will speak in the interests of the World Brotherhood Movement.



STANDS FOR EVERYTHING PURE AND RIGHT IN MILLING

The Good Judge Says:

Og the 10th day of January the first wheels were put in operation in connection with the Judge-Jones Milling Co. Elevator and Mill. Since that time about 50 carloads have been handled with less than one-third of the plant in operation. The accommodation will be increased shortly as it with a view to handling 3,000 bushels of grain per day when in full operation.

The Judge - Jones Milling Co., Limited
Albion Street, just South of Station Street
BELLEVILLE, ONT.

Saturday Special Candy Sale

A fine mixture of Creams, Walnut Creams, Chocolates, Jellies, Butter Scotch and Mixed Nut Crisp. Regular 40c., 50c. and 60c. a lb.

SATURDAY SALE PRICE:—
ONE pound 38c
TWO pounds . . . . . 75c.

CHAS. S. CLAPP

City and Vicinity

ANNOUNCEMENT

Dr. J. M. Wilson will resume practise on December 1st in his former office, the corner of Bridge and Front, over the Merchants Bank. d1t

20 per cent. off Blouses and Piece Goods.--Wms & Co.

COLORITE colors old and new straw hats. 30c. at GEEN'S.

Get your marriage License at S. J. Fisher's Insurance Office, 19 Campbell street. s6.a.m.t.f

If you want the best, see Daly's Good Tea. For sale at McKeown's Drug Store.

THE BEST TONIC: GEEN'S IRON BLOOD PILLS. 25c. A BOX; 5 BOXES FOR $1.00.

Keep St. Patrick's evening, March 17 open. See the romantic Irish comedy-drama —Shaun Rue—at St. Michael's Academy. The Event of the Season. 9 3td

BETHEL HALL 7 P.M. SUNDAY—MR. THOS. RICH 1td

WANTED—Strong boy of fair education to learn the printing business in press room. Steady job, good trade. Apply to Mr. Warham, Intelligencer Office. 6-6td

MILLINERY OPENING FOR WEDNESDAY, THURSDAY AND THE FOLLOWING DAYS. MISS M. CAMPBELL, 218 FRONT ST 9 d1f

For your next stagnoon tea, try Daly's Good Tea. McKeown's Drug Store can supply you.

Get your steamboat and railway tickets from S. Horrow at T. P. R. Agent, Front Street, Belleville.

The American Legion has received from the Y.M.C.A. Hostess property including front operations of the rat tests in France.

Five girl students have been admitted to Pekin University, marking a remarkable educational advance in the history of China.

Marshal Foch has denied through the French Embassy at Washington reports published in the United States that he is opposed to the League of Nations.

Miss V. Turner set a new record for the Canadian women's long plunge at the city championship swimmet meet at West End Y.M.C.A. last night.

The Six Nations Indians have protested to Ottawa against exemplary enfranchisement.

Important Auction Sale

There will be offered for sale the farm stock, "including a herd of high grade Ayrshire and Holstein cows and pure bred Durham Bull," and implements, at the premises of Tom Ketchabaw, Lot 28, con. 3, Sidney Township, 2 miles west of Foxboro on Thursday, March 18th at 12.30 sharp.

The farm consisting of 150 acres of first class land in high state of cultivation, 20 acres of which is Cedar and Hardwood will be offered for sale, subject to reserve bid.

Situated on this property is a first class brick house with modern conveniences, fine basement barn and all outbuildings including fruit house, in first class repair, and about 500 good bearing apple trees.

A never-failing spring creek runs thro' property.

About one mile from Church, School and Cheese Factory.

Rural Mail and Bell Telephone.

G. H. KINGSLEY, Auctioneer.
Office, Crystal Hotel.
21w M 10 6

CLASSIFIED ADVERTISEMENTS

Advertisements under this head, 25 words or less, 25 cents for each insertion and 1 cent for each additional word; 6 insertions, 25 cents; 6 insertions, 50c. invariably in advance. This rate applies to all except advertisements for Auction Sales, which will be published at 2 cents per word. Count 8 marks and figures (123) as one word each.

Above ads. if phoned, 1 1-2 cents a word.
If charged, 1 1-2 cents a word.

WANTED

WANTED TO RENT—3 OR 4 ROOMED house with shed or garage. By April 1st. Centrally located. Apply "A," Intelligencer Office. m13-6td

WANTED — BUSINESS PARTNER, WITH capital in lumber business established eighteen in city. Box E., Intelligencer. m13-6td

WANTED — EXPERIENCED WAITRESS. Steadyjob. Apply to W. McIntosh & Co. m11-tf

WANTED BY MAY 1ST—UNFURNISHED house, 6 or 7 rooms, with all conveniences. Phone 45, or Mrs. Wallace, 12 Foster Ave. m13-6d

WANTED—A GIRL FOR GENERAL HOUSEwork; family of two; wages to start $20 per month. Blackburn—Strong's. m13-6d

WANTED—A GIRL FOR GENERAL HOUSEwork; family of two; wages to start $20 per month. Apply to Mrs. Blackburn—Strong's. m13-6d

WANTED—A SMART YOUNG GIRL FOR office and factory work. Apply to Manager, Belleville Sausage Co. m13-6d

WANTED—A GIRL FOR GENERAL HOUSEwork; family of two; wages to start $20 per month. Apply to Mrs. Blackburn—Strong's. m13-6d

WANTED—JANITOR FOR VICTORIA Avenue Baptist Church. Apply to Blackburn—Strong's. m13-6d

BUSINESS PERSONAL

MILLINERY OPENINGS—MRS. HARMAN wishes to announce millinery days, Wednesday, Thursday, following days. 218 Bridge St., opposite Y.M.C.A. 9-6td

BUSINESS CHANCES

IMPORTANT—If you are selling out I will pay you the highest prices for furniture, rugs, stoves, clothing, watches, jewellery, or anything you have. Call or Card receive prompt attention. 6tf

AGENTS WANTED

ONLY SATISFACTORY CANADIAN WAR Book written by Canadian Author—Endorsed by General Currie, "Canada's boys and Great Britain's World War." Sells like hot cakes. Agents are making $120 first 12 hours; Mr. Post secured 54 orders first day. Exclusive territory now being given away. Join our sales force at once; work all or spare time. Outfit free. Corbett Publishers, Dept. D, Toronto. d23-8-6d

HEATING AND HALL SWEEPING—Here's great work on the life after death and beyond. Over 600 pages. Sells on sight. Postpaid. W. A. Law, 46 Euclid Ave., Toronto. m13-6d

FOR SALE

FOR SALE—BRICK HOUSE, 7 ROOMS, city barn, good repair. Will sell cheap. Apply 102 Hillside St. m13-6d

FOR SALE—NEW HOUSE, EIGHT ROOMS, bath, cellar, pantry, furnace, set tubs, hot and cold water, lot 66x132. Cor. Palmer Ave. and Sidney St., Belleville. m13-6d

FOR SALE—ONE MOVING WASHING MACHINE—also Barrel Rock crank. Apply 222 Front St. m13-6d

WOOD MILL BUSINESS FOR SALE CLOSE to city. Good reason for selling. Apply Box W., Intelligencer. m13-3td

RUGS FOR SALE—ABOUT 15 HEMP AND pellets—Barrel Rocks, White Leghorns and Rhode Island Reds. Address Mrs. Charles St. m13-6tf

SINGER HAND SEWING MACHINE, NEW, slight new, for sale at a bargain. Apply evenings, 152, Church St. m13-6d

FOR SALE—BUILDING LOT, 66x132 FEET, west side Church St., opposite Victoria Ave. Apply R. W. Adams, 34 Victoria Ave. m13-6d

FOR SALE—EGGS FOR HATCHING, BRED to lay Barred Rock White Leghorns. Apply 136 Albert St. m8-6td

$80.00 CASH WILL BUY A NEW HIGH grade piano, in good condition, hand some case, and good tone. Will be sold on easy terms. C. W. Lindsay, Limited, 249 Front Street, Belleville. 19-6td

FOR SALE—FEMALE BEAGLE, ONE YEAR old. Apply 37 Herchimer St. m13-6d

FOR SALE — CHEVROLET FISHER SQUARE piano, in good order, a real bargain at $150.00. Terms if desired. C. W. Lindsay, Limited, 249 Front Street, Belleville. m13-6d

$200.00 CASH, WILLIAMS SQUARE PIANO, just like new, in fine case, and good tone. Will be sold on easy terms. C. W. Lindsay Limited, 249 Front Street, Belleville. 19-6td

FOR SALE—BRICK AND FRAME HOUSES Prices right. J. G. DeMarsh, 166 Front Street. s15-6td

MALE HELP WANTED.

WANTED—MAN FOR FARM, YOUNG OR middle aged; single preferred. Apply Frank Chase, Cherry Dr., Ont. Bell tel. m13-6td

WANTED—EXPERIENCED STOCKMEN, MALE, over eighteen years of age, for Government Experimental Farm, Agassiz, B.C. Good summer work summer. Apply immediately stating age, &c., to Intelligencer. m13-3t

WANTED—STRONG BOY OF FAIR education to learn the printing business in press room. Steady job, good trade. Apply to Mr. Warham, Intelligencer Office. 6-6td

WANTED—PAINTING AND PAPER HANGING and kalsomining. Inquire 37 Herchimer St. m13-6d

WANTED—JANITOR FOR VICTORIA Avenue Baptist Church. Apply to Blackburn—Strong's. m13-6d

HELP WANTED—FEMALE

RELIABLE GIRL OR WOMAN WITH REFERENCES as cook general. 161 Albert St. 6td

IN OUR NEW SHOE FACTORY IN BELLEVILLE, about June 1st, we will require ten smart young women for our stitching room. Steady employment and good wages. Cheap rent will be given in our newly fitted factory on Pinnacle St. Apply to Belleville Shoe Manufacturing Co., Bridge St. East., Belleville. Natural Trees Shoe Limited, Toronto. 12-6td,15

LOST

BOY LOST PAY ENVELOPE CONTAINING $30. Finder kindly leave at The Intelligencer Office.

Newcastle, Pa., March 13—Emil Haddad, Girard, Ohio, was murdered and robbed of $2,000 in a taxi cab near here. The driver of the taxi declares that Hadday was out in search of moonshine whiskey with two strangers who had volunteered to act as guides.

ANNOUNCEMENT

Dr. J. M. Wilson will resume practise on December 1st in his former office, the corner of Bridge and Front, over the Merchants Bank. d1t

20 per cent. off Blouses and Piece Goods.--Wms & Co.

COLORITE colors old and new straw hats. 30c. at GEEN'S.

Get your marriage License at S. J. Fisher's Insurance Office, 19 Campbell street. s6.a.m.t.f

If you want the best, see Daly's Good Tea. For sale at McKeown's Drug Store.

THE BEST TONIC: GEEN'S IRON BLOOD PILLS. 25c. A BOX; 5 BOXES FOR $1.00.

Keep St. Patrick's evening, March 17 open. See the romantic Irish comedy-drama —Shaun Rue—at St. Michael's Academy. The Event of the Season. 9 3td

BETHEL HALL 7 P.M. SUNDAY—MR. THOS. RICH 1td

WANTED—Strong boy of fair education to learn the printing business in press room. Steady job, good trade. Apply to Mr. Warham, Intelligencer Office. 6-6td

MILLINERY OPENING FOR WEDNESDAY, THURSDAY AND THE FOLLOWING DAYS. MISS M. CAMPBELL, 218 FRONT ST 9 d1f

For your next stagnoon tea, try Daly's Good Tea. McKeown's Drug Store can supply you.

Get your steamboat and railway tickets from S. Horrow at T. P. R. Agent, Front Street, Belleville.

The American Legion has received from the Y.M.C.A. Hostess property including front operations of the rat tests in France.

Five girl students have been admitted to Pekin University, marking a remarkable educational advance in the history of China.

Marshal Foch has denied through the French Embassy at Washington reports published in the United States that he is opposed to the League of Nations.

Miss V. Turner set a new record for the Canadian women's long plunge at the city championship swimmet meet at West End Y.M.C.A. last night.

The Six Nations Indians have protested to Ottawa against exemplary enfranchisement.

Important Auction Sale

There will be offered for sale the farm stock, "including a herd of high grade Ayrshire and Holstein cows and pure bred Durham Bull," and implements, at the premises of Tom Ketchabaw, Lot 28, con. 3, Sidney Township, 2 miles west of Foxboro on Thursday, March 18th at 12.30 sharp.

The farm consisting of 150 acres of first class land in high state of cultivation, 20 acres of which is Cedar and Hardwood will be offered for sale, subject to reserve bid.

Situated on this property is a first class brick house with modern conveniences, fine basement barn and all outbuildings including fruit house, in first class repair, and about 500 good bearing apple trees.

A never-failing spring creek runs thro' property.

About one mile from Church, School and Cheese Factory.

Rural Mail and Bell Telephone.

G. H. KINGSLEY, Auctioneer.
Office, Crystal Hotel.
21w M 10 6

AUCTION SALE

Household effects of the late Hester Lucas will be sold at Prentice's 55 North Front Street, Wednesday, Mar. 17, S. J. Fisher, Auctioneer. 13 3t

NOTICE TO CREDITORS

In the Matter of the Estate of Wesley Maine Sate of the City of Belleville in the County of Hastings, Painter Deceased.

NOTICE IS HEREBY GIVEN that all persons having claims against the said Wesley Maine, Deceased, who died on or about the 29th day of January, 1920, are required to send by the undersigned Solicitor for Administrator on or before the 15th day of March next their names and addresses and particulars of their claims and a statement of their accounts and the nature of the securities (if any) held by them, and the specified value of such securities, and further notice that after the said date the Administrator will proceed to distribute the assets of the said deceased among the parties entitled thereto having regard only to the claims of which she shall then have received notice.

Dated this 5th day of February, 1920.

CALVIN CLAPP,
Court House Bldg., Belleville,
Solicitor for Administratrix.
Belleville, Ont., March 11, 1920.
m11,18,25 2t

EXECUTORS' NOTICE TO CREDITORS

The creditors of Edgar W. DeShane, late the City of Belleville in the County of Hastings, Policeman, who died on the 20th day of January, 1920, are hereby notified to send by the undersigned on or before the 15th day of March, 1920, their names and addresses with full particulars of their claims duly certified to Executors' Declaration. After the said date the Executors will not be liable for the assets or any part thereof to any person of whose claim they shall not then have had notice.

Dated at Belleville, this 5th day of March, 1920.

Solicitor for the Executors.
Francis J. Naphan.
m6,11,25 2t

REVOLUTIONARY PLOT UNEARTHED IN BERLIN

Berlin, March 13—The German Government has discovered a revolutionary plot organized by a reactionary clique which has been endeavoring to corrupt the troops. The public security forces and the Reichswehr have been confined to barracks in readiness for an emergency. Die Freiheit alleges that Dr. Wolfgang Kapp, Generalleutz Commander of the Fatal Reichswehr group, is implicated in the plot.

RITCHIE'S

A Distinguished and Beautiful Array of New Spring

MILLINERY



Opening Days revealed to the Feminine World a really out-of-the-ordinary display of Hat styles at the Ritchie Store. The almost unlimited number of new Spring Hat models that are displayed here makes it quite easy for one to make a selection that will exactly please you. There is not a popular shape or model that the immediate feminine fancy has not sanctioned but what is conspicuously shown in our show rooms. Your seeing is invited on every occasion that you find convenient—and watch our show windows!

New Goods

STUNNING NEW

DRESS VOILES

See them in our North Shoe Window To-night—the very latest and prettiest Dress Voiles—dark and light colorings and particularly attractive patterns. Prices 75c. to $1.65.

The March Delineator

The March number, full of authoritative Fashion Magazine is now at the pattern counter, also the new Butterick Quarterly, filled with ideas for Home Dressmakers.

A SUPERB DISPLAY OF

Beautiful Blouses

For the Woman of taste who seeks something distinctive as well as becoming, this collection of entire new Blouse styles for Spring has an appeal of more than usual interest. All the smartest novelties are represented in this showing in Georgettes, Crepe de Chines and Silks, each model with some smart and exclusive style feature that will please you. Priced

$8.50 to $20

THE RITCHIE COMPANY LIMITED

Churchill & Speer
Successors to Wm. Thompson Co.
Funeral Directors and Embalmers
Exclusive and Efficient Service
Phone: Night and Day—92-257-309

"Say it with Flowers"

Shamrocks for St. Patrick's Day

Daffodils, Hyacinths Tulips, Pansies and Shamrock

T. GIVINS & SON
Phone 189

DON'T FAIL TO HEAR THE METROPOLITAN SINGERS AT Y.M.C.A. FINAL STAR COURSE CONCERT TUESDAY, MARCH 16. m11-tfd

SUNDAY - AFTERNOON - MASS - MEETING
IN BRIDGE STREET METHODIST CHURCH
Come and hear Two Eminent Speakers

MEETING CALLED AT 3.30 P.M.
EVERYBODY COME! YOU'LL ENJOY IT.

TWO SPECIAL SPEAKERS will speak on behalf of the World Brotherhood Movement: MR. HARRY WHITEHORN, a special correspondent of the Westminster Gazette; and Mr. W. G. HOOPER, a well known English scientist. Both addresses will be timely and interesting.

A ROUSING SONG SERVICE will commence sharp at 3.30 p.m., and will be led by Prof. Staples, of Albert College, Prof. Hunt at the organ. Come and enjoy this service of song, and hear these two distinguished speakers.

THIS GET-TOGETHER MEETING IS INTERDENOMINATIONAL. Everybody Welcome.

PAGES 7 TO 10

The Daily Intelligencer.

PAGES 7 TO 10

LET THERE BE HARMONY IN THINGS ESSENTIAL—LIBERTY IN THINGS NOT ESSENTIAL—CHARITY IN ALL.

BELLEVILLE, ONTARIO, SATURDAY, MARCH 13, 1920.

Don't Trust to Luck—

When ordering Tea, but insist on getting the reliable

"SALADA"

The Tea That Never Disappoints

Black, Green or Mixed — Sealed Packets Only.



Bert Gardiner and Miriam Folger doing their "Rush in" dance in John Cort's huge, whizzing melodiots delight, "LISTEN, LESTER," which comes to Griffin's next Tuesday night, with the entire New York cast, choruses, production and company complete.



A soap of healing for Baby

Mothers everywhere should realize that they have in Lifebuoy a safe, healing, inexpensive, and absolutely pure Soap that will make the children's skin glow with the bloom of health.

LIFEBUOY HEALTH SOAP

Lever Brothers Limited, Toronto - Ont.

When You Feel It Coming

When that old Kindache sends its warning that you're going to suffer—get 20 TODC. When you feel a Cold coming on take 20 TODC. At the first sneeze—at the first feeling of sickness—TAKE 20 TODC.

You will be right in 30 minutes if it's a sick headache, or the next morning if it is a cold. Feels so good and the whole body is benefited.

Don't wait—don't take chances. Get 20 TODC Tablets to-day and have them ready to take at the first sign of a Headache or cold and TAKE THEM.

Price 25c per box by mail postpaid. H. M. Baldwin, 80a Read, Coaticook Que.

The Real Story of Porcupine's Riches

An illustrated booklet, telling in an interesting way the real facts about Ontario's great gold-producing district, will be sent free on request.

WRITE FOR YOUR COPY TO-DAY

Homer L. Gibson & Co.

703-4-5 Bank of Hamilton Bldg. TORONTO.

4,6,9,11,13,16,18,20

ALL KINDS OF

Foundry and Repair Work

Prompt Service. Highest cash price for scrap iron. At the Old Walker Foundry, Belleville

WOODS PHOSPHODINE.

The Great English Prescription. Quickly and completely restores lost vitality in old or young, makes new blood in old veins. Used for over 30 years. Thousands testify. Wood's Phosphodine is sold under a positive guarantee to cure any form of Nervous Debility, Price $1 per box, six for $5. Sold by druggists, or mailed in plain wrapper on receipt of price. New pamphlet mailed free. THE WOOD MEDICINE CO., TORONTO, ONT.

CUTS AND BURNS

Heal Healthily When You Apply "ABSORBINE JR."

Infection won't creep in, pus won't form or proud flesh cause complications, if you bathe the wound with "ABSORBINE JR."

This home liniment so powerful in its destruction to germs yet so soothing and healing to the flesh—stops the bleeding and eases the pain.

"ABSORBINE JR." can be put into an open wound with the assurance that it will thoroughly cleanse and heal.

It is equally good for treating Boils, Abscesses, Sores, Chilblains, Ulcers, Varicose Veins and Run-downs. "ABSORBINE JR." arrests inflammation, cleanses the sore, destroys pain and starts rapid and healthy healing. $1.25 a bottle, post paid, or delivered or sent postpaid by W. F. YOUNG, Inc., Lymans Building, Montreal.

Terrible Weeping ECZEMA

Mrs. E. Hooper, of Hamilton, Ont., writes that Zam-Buk completely cured her of a horrid eczema.

"For years I suffered with terrible eczema of the hands so bad that my hands were helpless and I could not do my housework. I tried many Rem-edies—have given up work and spent much money on doctors' treatment, but all failed to benefit me. Then I got Zam-Buk, and after using two boxes I was completely cured. Words cannot express my gratitude for what Zam-Buk has done for me. What others say about Zam-Buk you may believe. Why not try it for your trouble, be it what it may? Don't delay for the first bottle, we will be pleased to send it on receipt of price. 50c box.

D.D.D. The Lotion for Skin Disease

J. S. McKOWEN, Druggist, Belleville

FURINA CALF CHOW

MILK FED TO CALVES IS WASTED—

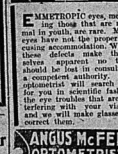
when you can sell all your milk and raise your calves successfully at a saving of 40 $ by using—

PURINA CALF CHOW

THE PERFECTED CALF MEAL

Wholesale and Retail Distributor, C. H. BISHOP & SON - Phone 283 192 Front St. & SON - Belleville.

McFEE'S EYE TALKS



EMMETROPIC eyes, meaning those that are normal in youth, are rare. Most eyes have not the proper focusing accommodation. When these defects make themselves apparent no time should be lost in consulting a competent authority. Our optometrist will search out for you in scientific fashion the eye troubles that are interfering with your vision, and we will make glasses to correct them.

ANGUS McFEE OPTOMETRIST MFG. OPTICIAN

FREIGHT TRAINS COLLIDED.

Quebec, March 12—Two freight trains of the Transcontinental collided at Tourville, Que. Eighteen cars were derailed, the track badly damaged, and one man seriously hurt. Traffic was held up for several hours.

No More Loans To Allies From United States

Deferring of Interest Payments for Three Years is Likely Policy

WASHINGTON, March 11 — Announcement by Secretary of the Treasury Houston that no further loans would be made to the Allies, was believed to indicate the adoption by the Treasury of the policy favored by the debtor nations of deferring interest payments for the next three years or more.

Under authority granted by Congress to extend ten billion dollars in credits to the Allied nations, the Treasury has made loans amounting to $8,659,934,649. Secretary Houston said that the remainder of the credits authorized would not be granted, as he was thought sufficient advances had been made.

Discussing the question, Treasury officials said that in view of the existing situation and the unsettled economic condition of the European nations during the reconstruction period, it would seem advisable to permit them to postpone interest payments for at least three years. Then, it is believed, they would be in a position to meet their obligations.

With the interest on loans computed at five per cent. the total due the United States yearly is about $470,000,000, an enormous sum for the war-weakened countries to pay at present. If interest is funded into long term obligations, the interest on the payments thus deferred will amount to only $23,000,000 yearly, which can be paid and the credit of the debtor nations maintained. Treasury officials say they are working on recommendations to submit to Congress as to the course to be followed if deferred payments are permitted. It has been suggested that the interest on the interest be charged off, but the proposal has met with strong opposition in Congress.

The chief debtors are Great Britain with $4,277,000,000; France with $3,047,947,777 and Italy with $1,031,328 936. Belgium's debt is $343,445,000 and Russia is charged with $187,-965,766. Rumania, Serbia, Cuba, Greece, Czecho-Slovakia and Liberia are the other countries listed on the books of the Treasury.

When Baby Is Cross

Mothers, when your baby is cross—when he cries a great deal and no amount of attention or petting cheers him—something is the matter. It is not the nature of a little one to be cross and peevish—the well child is a happy child. Give him a dose of Baby's Own Tablets and he will soon be well again. The Tablets are a mild but thorough laxative which regulates the bowels and thus stomach trouble and indigestion, break up colds and simple fevers and relieve the other minor troubles of little ones. Concerning them Mrs. Oscar Bedard Ste. Sophie, Que., writes: "Baby's Own Tablets are an excellent remedy for constipation. They relieved my little ones when nothing else would and I can strongly recommend them to all mothers." The Tablets are sold by medicine dealers or by mail at 25 cents a box from The Dr. Williams Med. cine Co., Brockville, Ont.

The less a man knows about politics the more angry he gets in a political argument.

Spent His Time With Pacifists

PARIS, March 12—Testimony to show that Joseph Caillaux, former Premier, had relations with Italian pacifists, was introduced at M. Caillaux's trial before the high court of the Senate. M. Caillaux is charged with having attempted through "deceitful" intrigues to bring about a premature and dishonorable peace with Germany.

Charles Roux, counsellor of the French Embassy, at Rome, testified that while M. Caillaux was in Italy in 1916, he associated exclusively with the pacifists, Cavallini, Barzilai and Branicardini, all of whom are at present under indictment on the charge of having intelligence with the enemy.

M. Roux reported M. Caillaux as saying that the peace overtures of Dr. Bethmann-Hollweg, former imperial Chancellor, must be considered. The presence of Mr. Caillaux in Italy, his pacifist activities, his expressed desire to conclude an alliance of Italy, Spain and France, and the publication of President Wilson's peace not, M. Roux testified, were followed promptly by Swiss, Danish, Swedish and Norwegian notes. All were interpreted in Italy, the witness declared, as part of the German peace drive.

17 BOTTLES OF WHISKY FOUND IN DINING CAR

Bridgeburg, March 12—P. J. Towers end of Buffalo, a waiter employed by the Pullman Company, was charged under the Ontario Temperance Act with having liquor in his possession unlawfully, and was fined $300 and costs of $26. He was charged with having the owner of seventeen bottles of intoxicants found on a Toronto, Hamilton & Buffalo dining car on Jan. 17th, by D. S. Customs officials at Black Rock. Prosecution was made by Inspector Ferris of the License Department and by M.C.H. Detective D. Moynahan. Towsend was charged with being one of an alleged ring of railway employees who have, it is believed, been using their position as an adjunct to smuggling.

BERLIN MAGISTRATE LETS GERMAN ROWDY PRINCE GO

Berlin, March 11—The Magistrate at the preliminary inquiry held regarding the conduct of Prince Joachim Albrecht of Prussia, in the disturbance of the Hotel Adlon Saturday night, when bottles, plates and other missiles were hurled at members of the guard that prima facie case had not been made out. The Commander-in-chief for the Mark, however, ordered the Prince detained at the Moabit Prison, and it is expected that a charge will be preferred against him in a few days.

HEARST PAPER CALLED "MUD-GUTTER AND GAZETTER"

Albany, N.Y., March 12.—Governor Smith referred once more to William Randolph Hearst's New York evening paper as the "mud-gutter gazette," and attacked Hearst for publishing in yesterday's edition an editorial declaring that he vetoed a cold storage bill last session at the behest of the meat interests and the Wholesale Grocers Association.

Governor Smith declared: "Hearst's lying newspapers feed nobody. They are losing in prestige and influence every day."

Fast Ford Street Car Is Inspected

DETROIT, Mich, March 11—Mayor Couzens and members of the City Council inspected the new Ford gasoline street car at the Dearborn tractor plant.

When the council ors saw the car, which has been suggested as the type of equipment to be used on Mayor Couzens' proposed municipal street railway system the shell of the body was mounted upon the chassis, while workmen were engaged preparing exterior surfaces for painting.

Charles E. Sorenson, general manager of the tractor plant, who is superintending development of the new car, said it would be a month before it would be ready for a test run o Chicago over the lines of the Michigan Central. The car will be operated under its own power on the tracks about the plant before then, he added.

This test car is not the one that will be developed for use on local lines, Mr. Sorenson explained. The present model is designed for interurban service, and in addition to a power plant, double the size of that which will go into city cars, it is being equipped with a six-horse type of body, standard railroad draft gear and airbrake equipment.

In the model being constructed, the exhaust is carried out through the roof of the car. In the equipment of the city car, the hot gases from the exhaust will be utilized to heat the car by carrying it through the radiators fitted alongside the car.

A single power unit of the type designed for gasoline street cars was shown while running on a test block for the officials' benefit.

Coupled to a big generator, it was speeded up to 1,500 revolutions per minute, when the indicator showed that it was developing approximately 85 horsepower. In practical operation, the motor operating at 1,000 revolutions per minute will produce 76 horsepower.

To demonstrate the lack of vibration when the motor was running at top speed, Mr. Sorenson balanced a lead pencil on end on top of one of the cylinders, where it stood without a tremor.

Mr. Ford told the councillors that while the car could be run at any speed up to 75 or 80 miles an hour, the engine would be equipped with a governor which would be set at a fixed maximum speed to insure safe economical operation o the car in practice.

ITALIAN GIRL CONFESSES MURDER

New York, March 12—Marie Tucci, a pretty 20-year-old Italian girl, walked into the Atlantic City jail and announced that she wished to be arrested because she had killed her sister, Mrs. Angela Conti, in New York on Monday. The New York police who have been searching the girl immediately sent a detective to the New Jersey city.

The girl said she had shot her sister in self-defense after Mrs. Conti had threatened to attack her with a knife for refusing to go out on a party arranged by her. Then she wandered about for two days, and finally reached Atlantic City. She was hysterical when arrested.

The body of Mrs. Conti, shot through the right temple, was found in her apartment on West Houston street early Monday.

A woman who marries a poor man for love never forgives her pretty daughter who deliberately goes and does likewise.

Growing up sturdy and strong on OXO CUBES

Sturdy and strong! that's how every mother wishes her children to grow up. Then give them a cup of Oxo every day. It can be made simply and quickly with Oxo Cubes.

A daily cup of Oxo works wonders in the matter of health. Sturdy children grow sturdier—backward children get rosy cheeks, gain weight, win back their appetites.

An excellent diet both for delicate children and invalids is an Oxo Cube in a glass of hot milk. Oxo renders the milk readily assimilable and vastly increases its nourishing value.



OXO CUBES

The little strength-builders

Tins of

4 Cubes	... 10c.	50 Cubes	... $1.25
10 Cubes	... 25c.	100 Cubes	... $2.25

STEELE, BRIGGS "ERMINE" TIMOTHY SEED

SPECIALLY SELECTED AND GOVERNMENT TESTED FOR PURITY AND HIGHEST GERMINATION

SOLD BY LEADING MERCHANTS THROUGHOUT CANADA

Write for new illustrated Catalog

STEELE, BRIGGS "LION" RED CLOVER IS ANOTHER CHAMPION BRAND

STEELE, BRIGGS SEED COMPANY LIMITED

"CANADA'S GREATEST SEED HOUSE"

HAMILTON TORONTO WINNIPEG

BANK OF MONTREAL

ESTABLISHED OVER 100 YEARS

Banking by Mail for Farmers

Farmers thoroughly appreciate the convenience of our system of Banking By Mail. Deposits may be made and withdrawn with the same ease and safety as though attended to in person.



HEAD OFFICE, MONTREAL

R. TANNAHILL, MANAGER BELLEVILLE BRANCH

Overland

New *Triplex* Springs Iron Out the Wrinkles of the Rough Roads

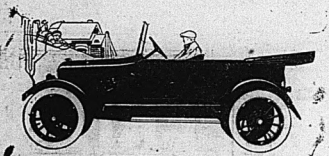


THE wrinkles of rough roads seem smoothed out completely by the wonderful springs of Overland 4.

These springs hold the wheels to the road, while the passengers ride in even comfort. The astonishing qualities of these diagonally attached *Triplex* Springs have created an utterly new conception of light car riding ease.

Best of all, this heavy car kind of comfort is now obtainable with economy in fuel and tires and remarkably low upkeep cost.

Overland 4 is started and lighted by two-unit electric starting and lighting system. It has rain-vision windshield and unit power plant. It is equipped with all the latest car essentials and conveniences.



ST. CHARLES MOTOR CO., BELLE VILLE
MADOC DEALER—PERCY H. KNYLER
STIRLING DEALER—HUGH MORTON
NAPANEE DEALERS—LENNOX AUTO & MOTOR BOAT CO.

Head Office and Factories: Willys-Overland Limited, Toronto, Canada

Branches: Toronto, Montreal, Winnipeg and Regina

STARVING PAPERS.

Different Views Taken of News Print Situation.

Shall American readers gorge themselves with Sunday supplements while Canadian readers starve for daily newspapers because American publishers demand the paper and are willing to pay a bigger price to get it? This question is asked by some journals of the Dominion in connection with the stopping of publication of more than one hundred Canadian newspapers for lack of paper. Among these newspapers publish on Sunday and carry on all days much more advertising, under special present conditions, than do Canadian newspapers. The result is that American buyers can afford to pay higher prices, which Canadian manufacturers are naturally not loath to receive. At first the Ottawa Government tried to regulate export and fix prices of paper for home consumers. But this procedure has been followed by a less drastic and more workable one. Exports of paper from Canada are allowed, but the Canadian press must not be deprived of necessary newsprint. The matter is a complicated one that the Government seems decided to have the manufacturers and the publishers disentangle for themselves. Justification of the government-control method is voiced by the Brantford Expositor, which avers that "It would be clearly an injustice to the people of Canada to allow the resources of this country, in this regard, to be exploited for the benefit of American newspapers, to the detriment of Canadian interests." An indication of the American demand is found in the fact that, "one American newspaper is importing from Canada an amount equal to 65 per cent. of the total consumption of Canadian newspapers." The Moose Jaw Evening Times also charges that "behind the whole trouble are the enormous prices paid for newsprint in the United States, and the unprecedented demand for this, the cheapest grade of paper made." If American newspapers are able and willing to pay for Canadian newsprint prices that threaten the existence of the daily and weekly Canadian press, remarks the Port Arthur News-Chronicle, "the consequence for Canada will be the nature of a national calamity."

But sharp opposition to the initial action of the Government appears in the Montreal Gazette, which says:

"It is asserted that Government intervention was made necessary because Canadian paper-manufacturers refused to supply Canadian publishers, preferring to export the whole of their product to the United States. That statement lacks the essential element of truth. What two paper companies have declined to do is to supply Canadian publishers with newsprint at less than fair market value, a very different thing. This we say notwithstanding that the Gazette is a large consumer of newsprint, has no financial interest in the paper-making industry, and desires to obtain its newsprint at a low cost that may be carried on to the benefit of its readers. If the Government will put an end to the Paper Controller and all his works, the difficulty will quickly be overcome. When they cease to be pap-fed, the newspapers will stand upon their feet, and no longer will there be talk of shortage of newsprint or suspension of publication."

No Cross Benches.

That picturesque feature of the temporary House of Commons—the cross benchers—will be missed when Parliament assembles in the new buildings. The layout of the chamber makes no provision for seats in the gangway.

The "cross benchers" party which numbers at least a dozen and with prospects of being augmented by a number of waverers, will either sit at the extreme end of the right side or, more probably go to a corner of the Opposition benches. The chamber is now being fixed up and temporary desks are being made for the members.

The latest alignment of the parties, according to the Parliamentary guide, is as follows:

Conservative, Unionists	15
Straight Conservatives	81
Liberal Unionists	14
Liberal	83
Cross-benchers	12
Pure Unionists	2
Labor	1
Vacancies	1
Total	234

Power of the Tides.

We are accustomed to look upon the tides as representing enormous unutilized power. If we could only put them to work, they would run all the machinery in the world.

But is this true?

Undoubtedly — if we could put them to work on a scale sufficiently great. But that is the very impracticable, economically, is declared doubtful.

Engineers who have made a study of the subject say that the area of water rising and falling ten feet would yield four horsepower. Taking into view cost of plant, that could never pay.

They say that tidal power would be worth developing only in a few localities — perhaps in the Bay of Fundy, where tides rise and fall seventy feet; in Cook Inlet, fifty feet; at Eastport, Me., eighteen feet. But these places are too far away from industrial centres.

Ole the Bear.

Ole the Bear (A. R. Waterberg), mail carrier between Dawson, B.C., and Dowhie Creek, forty-five miles up Bend, succeeded in accomplishing a feat that establishes a new record in this district. The great depth of snow up the Big Bend, together with the heavy crust caused by raining and freezing, made it practically impossible for a man to travel the roads, but Ole conceived the idea of making snowshoes for his horse, which he did out of birch, constructing them circular in shape and more than a foot across. For protection he covered the horse's leg with blankets, and thus he succeeded in making five-stroke in three days, without harm to himself or horse.

It is an easy for you to please acceptably with it is for everybody to please [illegible]



Feet That Never Touch the Floor

A worn floor spoils the look of your home and is impossible to repair, but if you keep your floors painted, feet cannot touch them. Let the paint wear but save the wood. Save the Surface and you Save all.

MARBLE-ITE FLOOR FINISH

If your floors are hardwood,

Use **Marble-Ite**

The Floor finish with a money-back guarantee. It wears and wears and wears. It will not mar nor scratch white and is not affected by water.

SENOUR'S Floor Paint

is easy to use, dries very hard with a high lustre and will withstand a great amount of hard wear. No skill is required in using SENOUR'S FLOOR PAINT. Anyone can apply it. The result will greatly enhance the beauty of your home and much labor will be saved for the floors will be very easy to keep clean.

Come in and let us give you full particulars. We have a full range of shades in this and every other MARTIN-SENOUR Product. There is a MARTIN-SENOUR Paint or Varnish for every need. We will be glad to advise you.

SMITH HARDWARE CO.,	BELLEVILLE ONT.
BELLEVILLE PHARMACY	BELLEVILLE, ONT.



TO PERPETUATE OVERSEAS UNITS

Ottawa, March 12—Perpetuation of the overseas battalions which Canada contributed to the forces in the field during the war is provided for in the reorganization of the infantry of the Canadian militia, according to a statement issued from Militia Headquarters this morning. The statement precedes the announcement of the reorganization in three of the military districts of Canada, No. 3 district, with Kingston as its headquarters; No. 10 with headquarters at Winnipeg and No. 11 with headquarters at Vancouver.

THE STANDARD BANK OF CANADA

Established 1873

SUCCESS AND INDEPENDENCE.—Do not depend on what you earn, but on what you save. The Standard Bank of Canada can very materially assist you to win success and secure independence.

JOHN ELLIOTT, - Manager Belleville Branch

Shannonville office open Mondays and Thursdays.
Foxboro office open Tuesdays and Fridays.
Redneville office open Wednesdays.

Belleville Business Directory

The professional fraternity of our city will find under this head an inexpensive advertisement, the returns hitherto obtained making the extremely moderate rates but normal. By consulting our price list in another column or calling at The Intelligencer business office, full information may be obtained.

INSURANCE

Frame Buildings — 75c. to $1.00 per $100.00.
Brick Buildings—50c. to 75c. per $100.
Reduction of 10c. for lightning rod or metal roof. Why pay higher rates when you can get cheaper, rates and strictly company guaranteed?

Bring in your policies and let me quote many rates before you renew your insurance.

CHANCEY ASHLEY
200 Front Street - - - Belleville

FIRE, LIFE, AUTO & ACCIDENT
Fair rates, and the best English, Canadian and United States companies.

Your business will receive prompt, careful and expert attention, Identify with

The H. E. KETCHESON CO., Ltd.
H. Freeman Ketcheson, Mgr.,
20 Bridge Street,
Telephone 528. Belleville, Ont.

PONTON & PONTON
Barristers, Solicitors, Notaries Public Commissioners.
Offices: North Bridge St.
Solicitors for the Merchants Bank of Canada, the Bank of Montreal, and the Town of Deseronto. Money to loan on mortgage.
W. N. PONTON, K.C.
H. D. PONTON.
Offices: Belleville and Stirling.

JOY HIGGS
TEACHER OF VIOLIN
Studio: 231 William St.
Phone 748.

PORTER, BUTLER & PAYNE
Barristers, Solicitors, Notaries Public, Etc.
E. Guss Porter, K.C. M.P.; E. J. Butler; Chas. A. Payne.
Money to loan on mortgages and investments made.
Solicitors for Union Bank.
Offices: 218 Front St., Belleville, Ont

J. D. COLLIP
FLORIST
CUT FLOWERS IN SEASON
Wedding and Funeral Designs a Specialty.
Night Phone 178. Day Phone 205.

A. BLANCHARD, C.A.
Auditor, Assignee, Liquidator.
Address: 277 Church St., City, or
Box 255, North Bay, Ont.

ARCHITECT.
BEAUMONT JARVIS
ARCHITECT AND ENGINEER
Temporary Office: Springer Lock Works,
Phone 428. Belleville, Ont.

HARDWOOD FLOORS
When you require anything in the line of Hardwood Flooring get my prices before placing your order, as I keep all varieties in stock and price, right.
ARTHUR A. SILLS
Telephone: 145; r3-1.
R. F. D. 3, Belleville.

ASELSTINE'S
MOTOR BUS AND AUTO LIVERY
TWEED AND BELLEVILLE
Motor Bus leaves Tweed at 2.30
Arrives in Belleville at 5.45
Leaves Belleville at 2.30
ASELSTINE'S TRANSFER
Phone 229 . . . . Belleville

MALCOLM WRIGHT
Barrister, Solicitor, Notary Public, etc.
Office: 15 Campbell St., Belleville.
Money to loan at lowest rates.

C. J. HALLIDAY
ARCHITECT AND BUILDER
Designing, Planning and Estimating
Plans made to meet approval of the Ontario Housing Committee a specialty.
213 George St.

MIKEL & ALFORD
Barristers, etc.
Solicitors for the Molson's Bank.
W. C. Mikel, K.C. G. Alford
Offices: Belleville and Trenton.

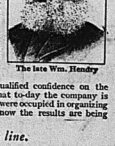
QUINTE LAUNDRY
Work done by the Quinte Laundry is guaranteed to be satisfactory in every way. Shirts, Collars and Cuffs our specialty. Family work done by the dozen.
W. VALLANCE, Mgr. Phone 339

Manly MacDonald
A.R.C.A., O.S.A.
PORTRAITS
Classes in Drawing and Painting.
Studio—219 Front St.

1870 Our Golden Jubilee 1920

The Men Who Made The Mutual

"In no one thing has the Mutual Life of Canada been a more blessed boon to Loving destinies directed by men wisely and generously, a more rich benefit of property done never been enrolled."—Home Creeps, D.D.



The late Wm. Hendry

CERTAINLY the foundations of the company were laid in sacrifice and the exceptional ability of the builders of the Mutual is shown in the results of their work—a company established upon an unshakeable financial basis having a membership of nearly 70,000; assets of over $38,000,000 and assurances in force of more than $170,000,000.

These men have won for the Mutual an unqualified confidence on the part of the people of Canada, the result being that to-day the company is expanding at an unprecedented rate. Many years were occupied in organizing and equipping the army of mutualists, but now the results are being seen in an irresistible

advance all along the line.

Mr. Hendry came from Scotland when a child and in his early years in the new Ontario settlements experienced hardships that toughened his will power for the work of his life—the building of the Mutual.

After some preliminary training he joined the Mutual Life in 1870 and it is largely due to his untiring, even sacrificial devotion that the company has attained its present fine position in the insurance world.

Mr. Hendry communicated to every one about him an enthusiasm for the Mutual and jealousy of its good name, maintaining throughout his career the highest ideals of honor and integrity.

His Influence Has Proven Imperishable

The Mutual Life of Canada
Waterloo, Ontario
S. BURROWS, GENERAL AGENT,
BELLEVILLE, ONT.

Standard of Motor Car Value!

Everywhere, now, you find cars compared with the Gray-Dort for value.

Because the Gray-Dort has become the standard—a new and higher standard—giving more for the money than ever given before—and setting new standards of strength and quality for light cars.

Here's What You Get in the Gray-Dort at $1265 (Sales-tax inc.) Compare it with Other Cars.

The Gray-Dort Motor is big, and finely built, like a watch. 40 pound crankshaft; non-carboning, quiet valves; light, drop-forged pistons; Carter carburetor, Connecticut ignition, Westinghouse starting and lighting; cellular radiator and full water jackets.

The leadership of the Gray-Dort motor is paralleled by the leadership of the Gray-Dort chassis. Here is a strong, solid frame of heavy channel steel; a big, husky rear axle, designed and built exclusively for us here in Chatham; Chatham-built springs; full cantilever in the rear; big brakes, with Thermoid lining; a fine steering gear, 50 % bigger and stronger than has been used for last year's; a big gas tank in the rear, with vacuum feed system.

Nothing can take away your pride in the smooth, flowing lines of your Gray-Dort. No other car can equal the wonderful Gray-Dort finish, which we have spent 60 years in developing.

And there is the smart, new top, hand-tailored in our own shops. French-pleated upholstery throughout, with many long, narrow louvres on side-curtains, which open with the doors; a short, smarter cowl which gives more room in the driving compartment; seats tilted at the most comfortable angle; increased leg-room in the tonneau; hands raised to give ease to the front of the car.

Once you know the Gray-Dort, you will be too critical to accept any other light car. There will be thousands who will purchase this probably several thousand more purchasers than there will be Gray-Dorts. We urge you to see the Gray-Dort dealer now.

Prices

The Gray-Dort 5-passenger car, finished in Gray-Dort green and black and with standard equipment is $1265 f.o.b. Chatham. War tax extra.

The roomy 2-passenger roadster is the same price.

The Gray-Dort Special

For the man who wishes something a little extra in his car, we have built the Gray-Dort Special, Maroon body; with brown reppaine top. Plate glass windows. Lights; curtains. Rookie tan wheels. Motometer. Tilting steering wheel. Real leather upholstery. Mahogany instrument board. Just the touches which lift this car above the ordinary. $150 extra on the standard.

And the Ace!

The Gray-Dort Ace—the most beautiful light car of to-day. Sage-green body with handsome California top to match.

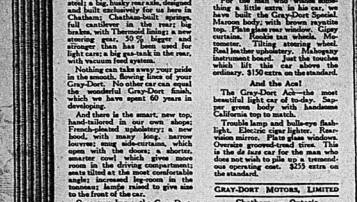
Trouble lamp and bulb-eye flash-light. Electric cigar lighter. Rear-vision mirror. Motometer. Auto-Ovenizer grooved-tread tires. This is the de luxe car. The fine man who does not wish to pile up a tremendous operating cost. $253 extra on the standard.

GRAY-DORT MOTORS, LIMITED

Chatham - Ontario

U.S. Factory—Dort Motor Co., Flint, Mich.

F. C. LEE Belleville



NIAGARA FRUIT MEN OPPOSE RECIPROCITY

St. Catharines, March 12.—The fruit farmers of the Niagara fruit belt find themselves in an uncertain state with reference to the United Farmers' policy in favor of lower tariff and reciprocity with the United States, as laid down by President Crerar. Should a Dominion election be called soon it would find the counties of Lincoln, Welland, Wentworth and Haldimand in a much divided situation with reference to fruit because they state that it would ruin their business if United States fruit were allowed to come into Canada free. At the same time, some of the fruit-growers could see no objection to strawberries, for instance being admitted free before the Ontario home-grown berries are ripe.

However, it is certain that they will have to get some very definite understanding regarding the United Farmers' policy on fruit tariff before Niagara District farmers will agree to support the United Farmer candidates. And as the United Farmers in this country have turned down an offer for support from the Independent Labor party, there are likely to be interesting developments and an overwrought of candidates should an election be called soon. The Independent Laborites intend to put up a ticket, they say in spite of the attitude of the United Farmers in declining Labor support.

GIVE ALL YOUNG MEN PHYSICAL TRAINING

Ottawa, March 12—Physical training for all men in Canada between the ages of 18 and 25 year sis urged by H. M. Mowat, member for Parkdale, in a resolution before the Commons. The resolution adds:

"And that, in the opinion of this House, national service should be universal in a democracy and not left to whim or preference, and that a volunteer system tends to produce class feeling that is unfair;

"And that it is expedient to curtail the customary expenditure for military purposes, and that the Government of Canada, should, as soon as may be, cease to employ or maintain a permanent or standing army; and that when a sufficient number of young men have been trained they be formed into reserve for defense purposes and that no pay be given other than for subsistence and separation allowances, together with a reasonable sum for pocket money and comforts

Your Hardworking Heart.

The human heart beats seventy-two times a minute, two hundred and four thousand times a day, thirty-eight million times a year. If a person lives up to his seventieth year his heart-beats—estimated according to the various averages during life—will approximate three billion beats.

At every beat—best of an adult about five cubic inches of blood is forced out from each of the ventricles into the lungs and the great arch of the body.

In other words, with every stroke of this bodily pump about ten cubic inches of blood is expelled from the heart, which amounts to forty-three cubic inches in an hour and to a hundred cubic inches in a day.

As an illustration of the work done by the heart, the powerful pump of the left ventricle performs during twenty-four hours an amount equal to raising a weight of one ton to the height of eight-five feet.

Care of Plants In Winter.

Water growing pot plants only when they need it, then water them thoroughly. When the soil begins to get dry and powdery on the surface, or when the pot is tapped with the knuckles or a knife handle and it emits a ringing sound, the plant requires water. Give sufficient water so that it runs out through the bottom of the pot. Water plants in the morning in cool weather, not at night. Use tepid rain water, or water that has been exposed to air and sun for a day or two. If possible, the water should be lukewarm, about 56 to 60 degrees F. in winter.

Humidity in the atmosphere is one of the main requirements to be successful with plants indoors. Place pans or saucers of water on the heat registers, or register. A steaming kettle or pot of water on the stove is a great help in this respect.

When the pots become full of roots, or where the soil is poor, worn out or exhausted, liquid fertilizers can be given plants. The soil should be moist, not dry, or very wet, when the fertilizer is applied. There are several good plant foods sold at seed stores. "Sterling Worth Plant Tablets" or "Bonora" are both good. Half an ounce of nitrate of soda dissolved in a little warm water first, and cold water added to make one gallon, also makes a fairly good fertilizer for pot plants. Apply once every week or ten days.

Spraying with water will help keep down insect pests. A fine spray thoroughly applied to all parts of the plant is necessary to be effective. Plants having very rough hirsute foliage, should not be sprayed or sponged, especially in winter, only the plants having glossy, glabrous foliage. Insect pests increase and thrive best in a dry, warm atmosphere. For aphis or green lice, white fly, red spider and thrip, "Bulshu-Tobacco Dust" or "Black Leaf 40 Black Leaf 40 is also a good remedy for most insect pests on house plants. Dipping the plant in a solution of whole oil soap and tobacco water are beneficial for scale insects on plants.

Make about one-half pound of fresh lime in a pail of water, allow it to settle. Give about a teaspoonful of this solution once or twice to each plant suffering from earth worms.

Put frozen plants in a dark place at once, temperature about 45 degrees F. Do not touch the leaves. Sprinkling with ice cold water is beneficial.—W. Hunt, B. A. College, Guelph.

Heyday of the Muskrat.

The modest muskrat has at last obtained his proper meed of appreciation. His coat, the "Hudson seal" of commerce, has become the most fashionable of furs, and comes just about treble the price that it fetched before the war.

For the latter fact there is another reason, viz., that the extraordinary cold of the last winter has froze multitudes of muskrats to death, thereby reducing very largely the available supply of the animals.

The value of the muskrat pelt seems strange to many a middle-aged person who can remember the little animals, about a quarter of a century ago, when he was at the public or high school, and received from 10 to 25 cents per skin.

Some muskrats are stream-dwellers, and make their homes in the banks of the streams. But mostly they live in swamps, and build for themselves houses of rushes, or else refuse vegetation two or three feet high. The latter are the best for furtrance and exit, beneath the surface of the water's level, by means of which the occupants make their way out under the ice in the winter to search for mollusks or other food.

In the winter time, also, however, the ice over many marsh areas froze right down to the bottom, so that the poor rodents, unable to get food, starved to death.

A muskrat is nearly as big as a fair-sized cat. It "molts" in summer; shedding all its fur, and its pelt at pelting is not well grown until early in the following year. It is killed in February and March (known to the trade as "spring" pelts) when in best condition and fetch the highest price.

About one hundred skins are required to make one of those long and beautiful coats that are so much admired nowadays. But the average person who buys a muskrat coat does not realize that one may be worth more than twice as much as another, even when the two are fashioned exactly alike. How far this is true may be judged by the prices paid for skins at the great annual fur auction in St. Louis last December. On that occasion 552,396 muskrat pelts were sold in wholesale lots at 83 apiece for "fall" skins, $7.05 for "springs," $3.60 for "spring dark," $1.80 for "spring, extra large" and $5.10 for "spring extra large and dark."

The Groundhog.

Nobody knows whether the groundhog got its "rep" as a weather forecaster, but belief in the woman went regard seems to be very ancient.

It is a kind of marmot, therefore related to the prairie dog and makes its home in a burrow twenty or thirty feet long, which descends obliquely four or five feet, and then gradually rises to a large round chamber, where the groundhog family sleeps and brings up the young ones.

In the daytime the wood chuck (as it is otherwise called) may often be seen from its burrows. When angry or alarmed it makes a chattering noise, or sometimes utters a shrill whistle, which is its war cry, and it will make its bite in severe, and it will make a desperate fight against a dog.

Loss Of Strength Through Indigestion

The Stomach Can Only do its Work When the Blood is Rich and Red

Indigestion means loss as well as suffering to many people. Loss of strength, loss of time and loss of money follows indigestion and debility continues as long as the indigestion remains. Workers suffer from indigestion because their hours are long, and often they cannot give per time to meals. Then the appetite becomes fickle, digestion becomes feeble and the blood becomes impoverished. So the general health suffers, languor, nervous troubles and often sleeplessness follows. It is well to remember that the whole system relies upon good blood and that good blood is impossible unless the digestion is good.

The stomach cannot do its work unless the blood is made rich and red, and so new blood alone can cure indigestion. It is for this reason that a remedy like Dr. Williams Pink Pills which makes new, rich blood, cures indigestion and builds up the whole system. The great success of Dr. Williams Pink Pills in cases of this kind is proven by the statement of Mr. R. R. Smith, Wyndham, Ont., who says:—"The truthfulness of my statement can be proven by scores of my friends and acquaintances. I am a glove cutter by trade and for six long years, have at times been a sufferer from complication of ill ills due to indigestion. Gas would accumulate on the stomach causing me great pain. I would bloat up a terrible and almost suffocate, and often when at work would be overcome by a drowsy oppression which was almost indescribable. Finally I began the use of Dr. Williams Pink Pills, and after taking seven boxes I feel like a new man. The transformation they have made in me is simply remarkable, and while using them I gained thirteen pounds in weight. I may add that I began the use of Dr. Williams Pink Pills as a result of what they did for a niece who underwent a critical operation, and who did not regain her strength until she started using the pills. In her case they fully restored her health and this encouraged me to begin their use, with, as I have already said, a complete restoration of health in my own case."

You can get Dr. Williams Pink Pills through any dealer in medicine, or by mail at 50 cents a box or six boxes for $2.50 from the Dr. Williams' Medicine Co., Brockville, Ont.

Sugar Bearing Trees.

Prof. John Davidson's discovery of a rare specimen of sugar, scientifically known as meisolitos, in a limited area in British Columbia, on leaf tips of Douglas fir trees is arousing considerable interest throughout that province. Previous to the discovery by the head of the department of botany in the British Columbia University, meisolitose was obtained only in Turkestan and Persia.

Prof. Davidson first heard of the strange phenomenon in 1914. Since then, word came from the interior stating of large gatherings of Indian tribes, who, during the summer months hold pow-wows for a month or more, and who come from the interior. Answers which Prof. Davidson received indicated that meisolitose on the fir trees were eaten by the Indians, so he made a special investigation in order to explore the upper country. While he was preparing for this trip he received word from Douglas Fir agent from James Teit of Spences Bridge, that the Indians in his district had used it many years for themselves. Some investigations were made by Prof. Davidson, who was convinced by the find that no previous record had been made of the existence of Douglas fir sugar. Prof. Davidson says that the sugar cannot be relied on as a commercial crop, as each year it is abundant, other years very little is found.

The region in which the sugar-bearing firs are most abundant is the driest, warmest and hottest part of the British Columbia dry belt, namely, Thompson Valley, west of the mouth of the Nicola river, near the junction of the Thompson and Fraser rivers, including Lytton and above Spuzzum, Fraser River valley, near Spence's Bridge, Kamloops, Savona, Nicola, and Similkameen valleys, and is said to be in the southern portions of the Okanagan Valley.

When asked about the commercial possibilities of the discovery, Prof. Davidson said sugar-bearing trees were in such a limited area and conditions under which the needed sugar have to be so ideal, that its use as a household substitute for the Cuban variety is unlikely. It would probably cost $15 a pound, as he said its chief value is to scientists and chemists, with whom it is in great demand. They use it to test other varieties of sugar, as meisolitose is three times the food value of ordinary cane sugar.

"Sauce for the Goose—"

From an Ontario town comes a story which is so good that one would be sorry to hear that it wasn't true. The local news dealer, a woman, went to a grocer's for sugar, and was told that she could have it only by buying with a specified amount of other goods. She bought the required amount, and departed. A few days later the grocer called at the news room for his paper. "You can't have it," said the woman dealer, "unless you take"—and then she named several magazines whose aggregate cost was many times that of his paper. The grocer took his medicine like a man. He bought all that the woman demanded, and was thus enabled to leave the store with his daily newspaper in his pocket.



Doubly-Saving and Double-Acting

No Baking Powder can be more efficient, more economical than this.

Paying a high price for a baking powder does not guarantee you the best. *High prices are sometimes charged for the impression they make.*

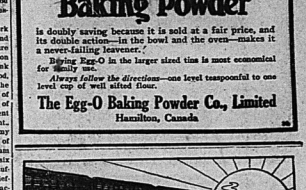
EGG-O Baking Powder

is doubly saving because it is sold at a fair price, and its double action—in the bowl and the oven—makes it a never-failing leavener.

Bring Egg-O in the larger sized tins is most economical for family use.

Always follow the directions—one level teaspoonful to one level cup of well sifted flour.

The Egg-O Baking Powder Co., Limited
Hamilton, Canada



STANDARD TRANS-CONTINENTAL TRAIN EQUIPMENT THROUGHOUT, INCLUDING NEW ALL-STEEL TOURIST SLEEPING CARS.

Sun., Mon., Wed. Fri.—Canadian National all the way.
Tues. Thurs. Sat.—Via G.T. & N.R.O., Cochrane thence G. N. Ry.

Tickets and full information from nearest Canadian National Railways Agent, C. H. GRIFFIN, Agent, Belleville
or General Passenger Department, Toronto.

Industrial Department Toronto and Winnipeg will furnish particulars regarding land in Western Canada available for farming or other purposes.

Canadian National Railways

The Road to Independence

Trouble comes to all of us at one time or another.

The man with a snug bank account, is fortified against the "slings and arrows of outrageous fortune."

It is the duty of every man to lay aside something for the inevitable rainy day.

Open a Savings Account To-day—and take your first step along the road to Independence.

THE MERCHANTS BANK OF CANADA

DONALD MacFADYEN - - MANAGER BELLEVILLE BRANCH

WOMEN CURED AT HOME



Women's disorders always yield from the very beginning of the treatment to the mild but effective action of Orange Lily. Within two or three days after commencing its use the improvement becomes noticeable, and this improvement continues until the patient is completely cured. Orange Lily is applied by local treatment, and acts directly on the womanly organs, removing the congestion, toning and strengthening the nerves, and restoring perfect circulation in the diseased parts. In order to prove to all sufferers the value of this remedy, I will send a 40 cent box, enough for 10 Days treatment, absolutely free to each lady who will send me her address. Enclose 3 stamps.—Address Mrs. Lydia W. Ladd, Windsor, Ont.

SOLD BY LEADING DRUGGISTS EVERYWHERE

After a Day's Hard Work Drink O'KEEFE'S



YOU come home after a day's hard work tired and cold—may be depressed: what better than a cheerful fire, congenial companionship and a glass of O'KEEFE'S BEER to banish weariness and the blues.

O'Keefe's IMPERIAL ALE, STOUT AND LAGER

put life into tired, aching limbs. Mildly stimulating, their tonic and food properties act as an antidote to the worries of the day, enabling you to enjoy your evening's rest, your paper and your pipe.

O'KEEFE'S Beverages are pure, wholesome and delicious —the result of scientific blending of nature's gift—malt and hops.

Drink O'KEEFE'S always.

Your Grocer or Dealer will Deliver You a Case from Your 'PHONE TO-DAY

O'Keefe's, Toronto
Phone Main 4202

O'Keefe's Beverages are also favourable at Restaurants, Hotels and Cafes

NON RUSTABLE D & A CORSETS



Elegance—Comfort—Economy.

"D & A" corsets are up-to-date in style and of excellent workmanship. Their great popularity has made possible their low price; they are produced in large quantities in a splendidly equipped corsetry.

Sold Everywhere.

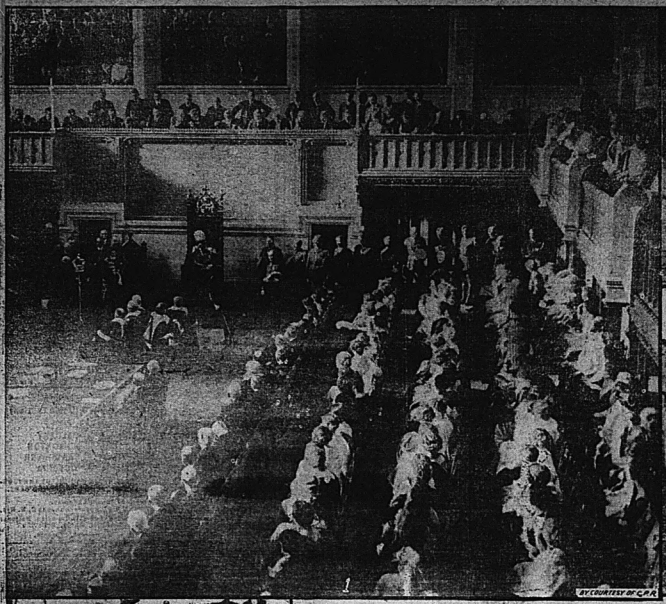
DOMINION CORSET CO.
Quebec, Montreal, Toronto.

Patent of "La Diva" Registered

+220

W. RODBOURNE, Distributor, Uptown 2 p.c. 1-2Store

OPENING OF CANADA'S PARLIAMENT -- WORLD NEWS PICTURES



BY COURTESY OF C.P.R.



BY COURTESY OF C.P.R.



BY COURTESY OF C.P.R.



BY COURTESY OF C.P.R.

(1) Opening of the new Parliament Buildings, Ottawa, by the Duke of Devonshire.

(2) The Prince of Wales presents medals to London Firemen.

(3) Prince Albert and Prince Henry at the Cambridge University Steeplechases for the Hunter Challenge Cup, Cottenham, England.

(4) M. Millerand arrives in London for the first time as Premier of France, to attend a meeting of Allied Premiers. He was accompanied by Marshall Foch.

(5) Cross country five-mile race at Salisbury for The King's Cup.

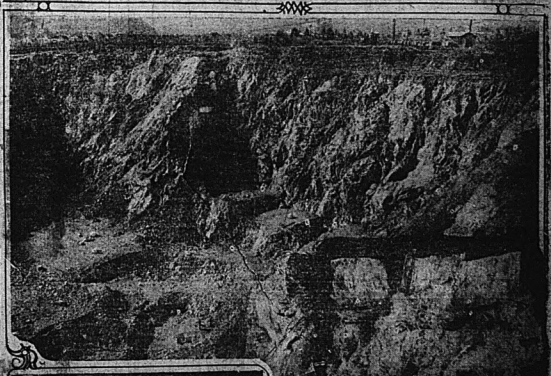
(6) Sightless football players. Wonderful achievements have been accomplished by Birmingham Royal Institute For the Blind at Edgbaston. The sense of sound and direction by these students is remarkable.



BY COURTESY OF C.P.R.

BY COURTESY OF C.P.R.

Canadians Mine "Stone For Spinning" Asbestos





Asbestos Pit

Smoking Asbestos Fibre.

Crude Canadian Chrysotile Asbestos, Thetford Mines.

The greatest known deposit of asbestos in the world is in the Province of Quebec and the mining of this extraordinary mineral has developed into an important industry. Most of the asbestos mined in Canada is exported to the United States and there manufactured for commercial purposes. A great American industry is thus dependent on the Canadian raw asbestos supply.

Asbestos derives its name from a Greek word meaning "inconsumable" and although the knowledge of the fire-resisting qualities of asbestos is very ancient, it is only in the last decade that its multitudinous uses have become a matter of common knowledge. Greek and Roman historians tell that the corpses of their kings and heroes, when prepared for cremation, were wrapped in incombustible blankets to separate their ashes from those of the funeral pyre; Charlemagne astounded his guests on one occasion by hurling a tablecloth, made of "cotton stone," cleaned after a meal by throwing it into the fire and taking it out unburned, but it has been put to use only in modern times.

The fine quality of Canadian asbestos and the ease with which it can be spun and woven—a very good imitation silk can be made from it—caused American and English capital to investigate the Canadian mines with the result that great mining camps have arisen at Black Lake and Thetford. Canada is now the center of the asbestos mining industry of the world, producing about 78,000 tons yearly, with the value ranging from $300 a ton for the best grade down to $10 a ton for the shortest fibre.

Asbestos is used in making fireproof roofing shingles and wallboard, vermin and fire-proof walls; asbestos paint, plaster, tiles and even asbestos lumber are used in fire-proof construction. It is commonly used for theatre curtains, firemen's and electricians' gloves, asbestos garments, backing for linoleum, for steam pipes, boilers, refrigerators and many special purposes.

The landscape in the neighborhood of the asbestos mines is curiously transformed by the grey asbestos dust which covers the grass and trees without destroying them. The traveller on the Quebec Central Railway looks out of the car window and discovers himself suddenly in a country of silver grey hues, fields and houses —mysterious and not without charm.

THE WEATHER
Fresh winds increasing to gales from South and southwest becoming mild-er, showers late tonight and on Tues-day, mostly rain.

The Daily Intelligencer.

Established 1854
Years of Continuous Business. Je Guarantee for Square Deal.
TICKELL & SONS OD.
Furniture and Undertaking.
Phones: Office, 7; Residence, 589.

LET THERE BE HARMONY IN THINGS ESSENTIAL—LIBERTY IN THINGS NOT ESSENTIAL—CHARITY IN ALL

BELLEVILLE, ONTARIO, MONDAY, MARCH 15, 1920.

GERMAN MONARCHISTS ARE NOW IN CONTROL

Disturbing Situation In Germany

Expected Throne Will Be Occupied By Hohenzollern Prince.—Ex-Kaiser Closely Guarded In Holland By Troops—German Socialists Call General Strike To Protest Against Return To Militarism.

Special Despatch to The Intelligencer, Canadian Press, Limited.

BERLIN, March 15.—The conviction has prevailed from the first among men not identified with the present revolution that it will be short-lived as it is outwardly without the support of the Conservative or Reactionary leaders and it is viewed in many quarters as a 'trial' balloon which will collapse shortly. The most immediate danger is recognized as a general strike throughout Germany, which has already been proclaimed in many of the principal cities, including Berlin. In the meantime the Government is recovering its nerve and seems to have very liberal support from federal states.

SOCIALISTS DECLARE SOVIET.

PARIS, March 15.—Independent Socialists and Communists met yesterday at Mannheim and decided to take advantage of the present situation in Germany and proclaim a Soviet Government.

CHIEF FIGURES IN REVOLUTION OVERTHROW

Friedrich Ebert, first president of the new German progressive republic. Formerly leader of the Social Democratic party. Has been characterized as a type of Pan-German or Imperialistic Socialist.

ASSUMES CHANCELLORSHIP

Dr. Wolfgang Kapp, former Conservative member of the Reichstag, and general director of the German Agricultural Society. In 1918 he urged the government to speed the U-boat building program. He was one of the men for whose arrest the Independent Socialists clamored for alleged responsibility in centering the war and hindering peace.

NAMED COMMANDER-IN-CHIEF

Major-General Baron Von Luettwitz military governor of Belgium in the early days of the war, later commander on the Verdun front. He was prohinent in opposition to the peace terms and has been regarded as thoroughly Prusian.

Berlin, March 12—The proclamation issued by the old regime, calling on the people for a general strike, declares that it is the only means against the return of Wilhelm II.

Workers out in Frankfort

Frankfort, Germany, March 12—A general strike has been declared here. A great procession of workmen is parading the streets.

Ebert Goes to Dresden

Paris, March 12—The Ebert-Goverenment in Germany has established its seat in Dresden, the capital of Saxony, according to a report this afternoon.

Promise to Fulfil Treaty Pledges

Cologne, March 12—The new government established by Berlin is not intended to encourage the aims of the monarchists or the reactionaries, it is declared in a despatch to The Cologne Gazette from Berlin today. The message reads: "The new government under Chancellor Kapp, will say in its programme to be made public that it will honorably fulfil the treaty of Versailles. It gives emphatic assurances that the government has no reactionary or monarchist aims."

Proclamation Issued

Berlin, March 13—The overthrow of the Ebert government was announced in a proclamation issued at ten o'clock this morning after revolting troops from the suburbs had entered Berlin and occupied the Wilhelmstrasse. Up to that hour the movement had proved a peaceful one, no disorders developing.

The proclamation declared that the entire authority of the state had passed into the hands of General Provincial Director Kapp as imperial chancellor and president of Prussia.

The proclamation, issued over the signature of Imperial Chancellor Kapp, says that the mandate of the national assembly to create a constitution and conclude peace has expired and it declares the national assembly dissolved. It adds:

"As soon as internal order has been restored we shall return to constitutional conditions and prescribe new elections."

"Order and Freedom" Promised

It was announced that General von Luettwitz has been appointed commander-in-chief of the military by the chancellor, and that a new government "of order, freedom and action" was being formed.

At 10 o'clock the city was still preserving for the moment its usual aspect. Tramways, taxicabs, and street cars were in movement as if nothing had happened. There was no change in the appearance of Unter den Linden, except for the presence of a considerable body of troops at the Brandenburg gate, the Adlon Hotel, and at the corner of Unter den Linden and Wilhelmstrasse.

The proclamation appeared at this corner at 10 o'clock in the morning. A mounted soldier, fully armed and accoutred, rode up and handed the proclamation to a small group of people. They flocked around, him while the document was read. The proclamation later was read on street corners in various parts of the city.

Gradually, meanwhile, the life of the city. The president and his wife quit Berlin at 5 o'clock this morning.

Threat at Midnight

The troops which made the descent upon Berlin were for the most part quartered in the suburb of Doeberitz, and included troops which had recently returned from the Baltic provinces. The threat of their movement developed at midnight. When it became known that they were advancing, the semi-official agency states, Gen. von Oldenhausen began negotiations with the naval brigade, which formed part of the contingent. The demands made by the Brigade were discussed in detail, which sat until the early morning, the news agency adds. The demands were subsequently rejected and the troops entered Berlin and proceeded to the occupation of the Wilhelmstrasse.

Paralyze All Economic Life

Berlin, March 12—Publication of the evening newspapers was prohibited this afternoon. Only leaflets bearing the new government's proclamations appeared on the streets. The Social Democrat party (Majority Socialists) this morning issued the following appeal and clamation.

"Workmen comrades: The military revolt has come. Ebhard's naval division is marching on Berlin to enforce the reorganization of the imperial government. The mercenary troops who were afraid of the disbandment which had been ordered desire to put the reactionaries into the ministerial posts.

"We refuse to bow to the military constraint. We did not make the revolution in order to recognize again today the bloody government of mercenaries. We will not submit because they said companies dealing in building materials had sold their goods to concerns employing non-union workers.

No resistance was offered to the approaching forces and they were quickly in possession of the city. President Ebert was one of the first to leave. Dr. Kapp proclaimed himself imperial chancellor and prime Minister of Prussia and immediately appointed General con Luettwitz commander-in-chief. Dr. Schiffer, minister of justice in the Bauer cabinet, is said to have been one of the few to remain, and with Dr. Albert, under secretary of state, received the newly formed government. Premier Bauer was the last of the old ministry to leave the government building. The proclamation issued by the new regime, in dissolving the national assembly, states that the assembly's mission which was to establish the constitution and conclude peace has been fulfilled.

"We say 'No' and again 'No', you must endorse what we have done. We carried out your views. Now on every means to destroy this return of bloody reaction.

"Strike. Cease to work. Throttle this military dictatorship. Fight with all your means for the preservation of the republic. Put aside all dissension. There is only one means against the return of Wilhelm II.

"The analysis of the economic life. Not a hand must move. No proletaria shall help the military dictatorship."

The proclamation of the old cabinet extended far into the night with an anxious deliberation on means of defence. Nothing came of the negotiations and at 5 o'clock this morning word came that the mutineers had reached the outskirts of the city.

The leaders of the late government have on their part issued an appeal to the people claiming their support against the elements of reaction, and calling upon them to organize a general strike. Censorship on telegrams going abroad, has been placed in the hands of Ivanitsz Trebitsch, Danish banker, member of the British parliament, who was deported from England in August, 1919, under his certificate of naturalization had been revoked.

Two Dead, 25 Blinded By Strange Diseases

ALBANY, N.Y., March 13—A mysterious malady, which has caused the death of two persons at Clinton State Prison, caused five to become blind and twenty-five to partially lose their eyesight within the past week, it is reported by Superintendent of Prisons Charles F. Rattigan upon his return from the prison. Several persons became afflicted last week, one dying Friday and another on Tuesday. One prisoner early expressed was that the men had partaken of wood alcohol, but Superintendent Rattigan is disinclined to believe the cause as the symptoms were different than in cases of alcohol poisoning. He also believes it might not be possible to smuggle the alcohol within the prison. Another conjecture was that the men were poisoned by canned goods.

Assassination Plot Mystery At Ottawa

OTTAWA, March 15.—Rev. George Bousfield, an Anglican clergyman of Eastview, near Ottawa, figures in one of the strangest cases that Jog, ever confronted the Dominion police. It is alleged that an attempt was made to coerce him with a revolver to consent to being an accomplice in a proposed Bolshevik scheme to take the life of an unknown Canadian Government official. The plot was frustrated and officers of the Dominion police and guard Bousfield's residence night and day.

All efforts to obtain a statement from Bousfield have been foiled by the police. Dominion Police Commissioner A. J. Cawdron, while admitting that the case has decidedly serious aspects refuses to tell the facts.

BIG STRIKE OF BRICKLAYERS

Columbus, Ohio, March 15—Building construction is virtually tied up in this city. Union bricklayers and stone masons left their work because they said companies dealing in building materials had sold their goods to concerns employing non-union workers.

Christian Brotherhood Will Save England From Radicals

OR EXTREME RADICALISM, IF ANYTHING WILL, SAID VISITING BROTHERHOOD SPEAKER—NEW RELIGIOUS MOVEMENT A STABILIZING FORCE IN LABOR CIRCLES AND INFLUENCE FOR GOOD EVERYWHERE—MEN-ACE OF BOLSHEVISM.

There is a strong movement in the world, and it opens up life in all its possibilities. Jesus is calling us to this service. We must give our service for this great movement that the world may be blest. Do the will of God, which is the will of the Brotherhood. A new spirit of fellowship will follow when we link up with this great brotherhood movement. Let the life of Jesus Christ flow through us until we reflect His image. The Brotherhood was forging ahead throughout various countries of the world, and all nations are feeling its touch of kinship, said Mr. Hooper.

Real Brotherhood.

The aim of the Brotherhood movement is to develop a new spirit which is now appearing in social, political and commercial life. It is to make the motto of the Prince of Wales, "I Serve," the dominant note in the world instead of counting losses, in battery and in parliament. To do this is to exalt the service of others as higher than material gain and to offer that either life sport or selfish ease.

The Brotherhood movement has no creed but the inspiration of humanity. Its mission is to animate men with the spirit of love and trust, and so to make them brothers. It is the business of today they may put their hands in those of their fellow men and go forward with joy.

The members of this movement are not bound to one set of views, but to brotherhood in spirit. Hitherto this has been revealed to them. They do not promise to think alike, but to love alike. To try to make men think alike often leads to intolerance; but to make men love alike is the way through liberty to unity.

But if the old antagonisms, suspicions and jealousies are to remain the old class struggle and revolution can have a chance of success. If they are attempted with distrust and hatred in the hearts of either masters or men they are bound to fail. There must be a new spirit breathed into industrial life of mutual toleration, cooperation, and respect.

Herein comes the importance of the Brotherhood movement. Its mission is to say, both to employers and employed: "Sirs, ye are brethren. Come, now, let us reason together; let the misunderstanding be removed, let the suspicions be allayed, let the spirit of mutual trust and confidence be born, let us work together for your mutual good. There are fresh forces of Nature yet to be unloosed for human uses. There are fresh supplies still to be found in Nature's storehouse; there are unimagined powers in human souls for the allied powers of enterprise and industry to commander on behalf of human welfare. Let us move forward and let the spirit of Brotherhood lead you in the paths of peace."

In concluding his discourse Mr. Hooper said we were on the eve of a great and glorious era and we must go forward united to evangelize the world.

Five Killed In Train Collision

Boston and Montreal Express Crashes Into Freight Train—Passengers Safe

BELLOWS FALLS, Vt., March 14—Five men were killed, four were severely injured and fifteen received minor injuries in a head-on collision late today between the Boston and Montreal express, north bound, and a freight on the Rutland Railroad, four miles north of here.

The dead were the engineers, one fireman and two brakemen. So far as is known no passengers were severely injured.

The express left Boston this morning and was late. How the accident happened is not known. The road is double-tracked.

Fireman Killed

Middletown, N. Y., March 14—A passenger train collided with a freight train at Campbell Hall on the Ontario & Western railroad this morning at 8 o'clock. Saturday. A fireman, named Moran was killed and his brother, an engineer, was severely injured.

Foch Sending Three Army Corps To The Rhineland

DEVELOPMENTS IN GERMANY BEING CLOSELY WATCHED IN FRANCE—CLOSE CENSORSHIP ON NEWS FROM BERLIN INDICATES THAT PROGRESS OF REVOLUTION WILL BE MASKED FROM OUTSIDE WORLD.

Special Despatch to The Intelligencer Canadian Press Limited

PARIS, March 15.—Marshal Foch has recommended that allied troops occupy Duhr industrial district and Essen, according to unofficial reports circulated here today.

Latest advices to the French Foreign Office from Berlin, it was said today, indicated that the revolution in Prussia had thus far been confined to the military and pan-German party and was without other political support. Leaders of Conservative parties it was declared, had condemned the movement, France contemplates sending three more army corps to Rhineland thus doubling her forces along the Rhine, according to the Petit Parisienne. Information received here would seem to indicate that the situation is prevailing in Germany, although the severe censorship in Berlin may be responsible for the lack of detailed news from that city. Advices from other sources indicate that the reactionary movement began Saturday and is confined to Berlin.

A general strike affecting all public services has been called, Kiel, Bremen, Hamburg, and Regensburg, while public sentiment in favor of Ebert Government is declared to be increasing in Cologne, Dusseldorf, Essen, Duisberg, Spandau and Frankfort. In those cities a general strike is expected today.

T. C. Robinette, Great Lawyer, Passes

TORONTO, March 15—Thomas Cooper Robinette, K.C., the most prominent criminal lawyer in Toronto, whose cases throughout his long career had attracted widespread attention, died at his residence, 60 Spadina road, early yesterday morning following a stroke of paralysis. For the past few weeks Mr. Robinette's health has been failing and his death yesterday was the culmination of a long period of ill-health.

Mrs. E. M. Robinette, who before her marriage was Miss Edith May Lindsay, of Pickering, and whom he married in 1895, four sons and one daughter survive. His brother, Mr. Thomas Lindsay, is at present a student-at-law in his father's office.

Church Is Destroyed At Buckingham, Que.

OTTAWA, March 14—St. Joseph's Roman Catholic Church at Buckingham, Que., was totally destroyed by fire, which, breaking out after one o'clock, swept so quickly through the edifice that the firemen, who did heroic work, were unable to stop the spread of flames until the church was a mass of ruins, only the walls remaining of what had been one of the prominent buildings in the town. Mass had been concluded at 12 o'clock and a few worshippers were in the office for a week, when the fire broke out in connection with the Lenten services, when smoke was noticed issuing from the roof of the building. The alarm was quickly given, but by the time the firemen arrived flames were shoot ing through the entire roof and the church was saved by Rev. Father Chatelaine, and a number of statutes were also saved. The loss on the building is at between $150,000 and $160,000 partly covered by insurance.

Gas Kills Three, Bodies Are Found Week After Death

TORONTO, March 13.—A grewsome find was made yesterday afternoon when three dead bodies in a bad state of decomposition were discovered in a room at 353 King street west. The bodies were those of John Calicutt, his wife, and M. Johnson. The police believe that escaping gas was the cause of death.

Leo Long, who keeps a laundry below the premises was the first to find the bodies and the police were immediately notified. A strong, disagreeable odor coming from the Calicutt flat was the first intimation to outsiders that anything was wrong. It is believed that they had been dead for a week.

The bodies were distended and blackened. They were removed to the morgue where they were identified. All three were found in bed. Mr. and Mrs. Calicutt were of Old Country birth, but had lived in Toronto for a number of years. Mr. Johnson was the manufacturer of an automatic air vent. Mr. Johnson, it is said, worked for the Hydro-Electric.

T. C. Robinette, Great Lawyer, Passes

TORONTO, March 15—Thomas Cooper Robinette, K.C., the most prominent criminal lawyer in Toronto, whose cases throughout his long career had attracted widespread attention, died at his residence, 60 Spadina road, early yesterday morning following a stroke of paralysis. For the past few weeks Mr. Robinette's health has been failing and his death yesterday was the culmination of a long period of ill-health.

Mrs. E. M. Robinette, who before her marriage was Miss Edith May Lindsay, of Pickering, and whom he married in 1895, four sons and one daughter survive. His brother, Mr. Thomas Lindsay, is at present a student-at-law in his father's office.

Church Is Destroyed At Buckingham, Que.

OTTAWA, March 14—St. Joseph's Roman Catholic Church at Buckingham, Que., was totally destroyed by fire, which, breaking out after one o'clock, swept so quickly through the edifice that the firemen, who did heroic work, were unable to stop the spread of flames until the church was a mass of ruins, only the walls remaining of what had been one of the prominent buildings in the town. Mass had been concluded at 12 o'clock and a few worshippers were in the office for a week, when the fire broke out in connection with the Lenten services, when smoke was noticed issuing from the roof of the building. The alarm was quickly given, but by the time the firemen arrived flames were shoot ing through the entire roof and the church was saved by Rev. Father Chatelaine, and a number of statutes were also saved. The loss on the building is at between $150,000 and $160,000 partly covered by insurance.

Gas Kills Three, Bodies Are Found Week After Death

TORONTO, March 13.—A grewsome find was made yesterday afternoon when three dead bodies in a bad state of decomposition were discovered in a room at 353 King street west. The bodies were those of John Calicutt, his wife, and M. Johnson. The police believe that escaping gas was the cause of death.

Leo Long, who keeps a laundry below the premises was the first to find the bodies and the police were immediately notified. A strong, disagreeable odor coming from the Calicutt flat was the first intimation to outsiders that anything was wrong. It is believed that they had been dead for a week.

The bodies were distended and blackened. They were removed to the morgue where they were identified. All three were found in bed. Mr. and Mrs. Calicutt were of Old Country birth, but had lived in Toronto for a number of years. Mr. Johnson was the manufacturer of an automatic air vent. Mr. Johnson, it is said, worked for the Hydro-Electric.

Last Minute Telegraph Briefs

New Appointment

London, March 15—The Daily Mail understands that the question of Canadian representation at Washington at last has been settled by an agreement of the Foreign Office to the appointment of a Canadian Minister Plenipotentiary who will be immediately under the British Ambassador to the United States and in the absence of the Ambassador will be in charge of the Embassy.

New English Party

London, March 15—A joint conference which will be opened by Lloyd George and Andrew Bonar Law will be issued in a few days stating the principles of the new party to be led by the Premier, says the Daily Mail. It will be accompanied, the newspaper declares, by an important reconstruction of the Ministry and it is said that for this reason the announcement of appointment of Colonel Wedgwood, Labor, Food and Board of Trade, now vacant, have been postponed, according to the Canadian Press despatch.

POWERS OF COMMERCE BOARD

Ottawa, March 15.—Defence of Sections 30 and 31 of the Combines and Prices Act, investing powers of court of criminal law in Canadian Board of Commerce, was made by Hon. Newton Rowell, K.C., before the Supreme Court in full session by W. F. O'Connor, K.C., acting as Counsel for the Board and appearing as Counsel for it. His argument was based on the power of Parliament to regulate trade and commerce, and in the interests of public good, that is termed "big business."

JAP TROOPS REVOLT

London, March 13.—"Revolt has broken out among several of the Jap anese troops in Siberia, according to a wireless despatch sent out by the Soviet Government at Moscow. The soldiers ripped off their shoulder straps and substituted red straps, in token of a revolutionary movement in Korea is also reported by the despatch which says that Japanese soldiers have made many arrests. At the same time, the Soviet message asserts, the Japanese Government is bringing up immense reserves to fight the Communist movement.

NORTHERN TRAFFIC HELD UP

Cobalt, March 13.—Traffic on the T. & N. O. lines north of here was at a standstill yesterday morning following the heavy snowstorm which swept over the district. No trains passed through southbound from Swastika between 3 and 8 o'clock and the train due Friday at 1.28 p.m. was battling with huge drifts since leaving Cochrane at 7 o'clock this morning. The branch lines are blocked but traffic should be nearly normal today, according to the Canadian Press despatch.

Five inches of snow fell with a 40-mile-an-hour gale and the thermometer dropped Friday night to 12 below zero, making the snowdrifts solid.

TWO WOMEN SMOTHERED

Fort William, March 13—Mrs. Alex. Hayes, aged sixty-eight, and a middle-aged woman, Mrs. Geraldine Cudahy, were smothered to death in a fire at the Hayes home last night. The fire was caused by the explosion of a coal oil stove.

Keep Your Feet Dry

Our stock of Rubbers is complete.

A Rubber to fit any style of shoe.

Quality the best. Prices lowest.

Adams

The Shoe Man



YOU CAN SEE HERE FIRST

anything new that has merit. However, we never permit any article of foodstuffs on our shelves until we are convinced that it's good, pure and wholesome. When you patronize this grocery you can do so with confidence as we spare no pains to insure the wholesomeness of every article of food we sell.

Phone DAY 531

334 Front St.

Choice Picture Framing and Pictures

—Our stock of Mouldings ever replete.

—Our Workmanship unsurpassed; and

—Our Suggestions you will find correct.

A trial will convince you.

Scantlebury's

PAPER, PAINT, AND PICTURE STORE.

Front St., Near Victoria Ave.

COLORITE 30c.

Makes Old Straws New

OSTROM'S DRUG STORE

"The Best in Drugs"

It's Positive

THERE is no question but that better bread makes for better health. That being the case there is nothing that should stand in your way of enjoying our bread at once. If your food store doesn't handle it send their name and address and we'll see that they will. Remember to order it by name.

Warren's Bakery

Phone 398

10 GORDON ST.

ALL KINDS OF

Foundry and Repair Work

Prompt Service. Highest cash prices for scrap iron. At the Old Weller Foundry, Belleville

Dr. L. Cotton Root Compound.

A safe monthly regulator. Sold in three degrees of strength, No. 1, $3; No. 2, $5 per box, or No. 3, $10 per box, sent to any address on receipt of price. Address: THE COOK MEDICINE CO., TORONTO, ONT. (Lovell's Block).

What Prominent Ontario Women Say



Tillsonburg, Ont.—"I found Dr. Pierce's Favorite Prescription very beneficial during expectancy. I felt quite miserable, nauseated and sick, could not eat anything and I was extremely nervous and weak. I took Favorite Prescription" and it soon relieved me of distressing symptoms, enabling me to sleep and eat well. Baby was strong and healthy and has always been so. I consider 'Favorite Prescription' a blessing to the expectant mother and am glad to recommend it."—MRS. ALFRED MARTIN, Box 238.

A HAMILTON WITNESS

Hamilton, Ont.—"A few months ago I was sticken down and was confined to bed about ten days. My strength all left me. It was my first illness since a child. I lost five pounds and felt awfully weak afterward. I could hardly do my work. I was advised to try Dr. Pierce's Favorite Prescription in tablet form. I tried a couple of bottles and before I knew it, I was well and strong and able to do my duties. I can recommend Dr. Pierce's Favorite Prescription to build me up."—MRS. L. MARTIN, 327 Dundurn St.

Before using pain, feeling nervous dizzy, weak and dragged down by weaknesses of her sex—with eyes sunken, black circles and pimples—such a woman is quickly restored to health by the Favorite Prescription of Dr. Pierce. Changed, too, in looks, for after taking Dr. Pierce's Favorite Prescription the skin becomes clear, the eyes brighten, the cheeks plump. It is purely vegetable, contains no alcohol.

Wall Paper Cleaner

Will clean Papered, Painted or Tinted Walls perfectly. A child can use it. Only 30c. per tin. at

SCANTLEBURY'S WALLPAPER STORE

Front St., Near Victoria Ave.

We sell all kinds of good Wall Papers. If you desire a change, and our papers are over the choicest shown.

C. B. Scantlebury

Decorator, and Designer of Interiors.

War-Torn Cities Hot-Beds Of Graft

Look Upon Work of Reconstruction Merely Means of Filling Pockets

LONDON, March 15.—The war-ruined section of France is a hot-bed of graft. Seeming reconstruction "experts" are amassing fortunes from the coffers of the Government through fees drawn for plans and estimates of work with which they have no further concern.

Such is the substance of what representative British business men report after having toured the battlefields and seen with their own eyes the progress being made in rebuilding the war-torn cities.

The financial Times, leading British financial journal discussing the experiences of the men says:

"The whole work of reconstruction constitutes one of the most disgraceful of financial scandals. The official and other favorites of the Paris detective engineers, contractors and the whole horde of more or less honest intermediaries who have settled upon the devastated districts of the Somme the Pas de Calais, the Nord and the Aisne like a flock of vultures, apparently look upon the work of reconstruction merely as a means of filling their pockets."

Liberal Government grants furnish these grafters the opportunity, say observers. It bids fair to become the greatest scandal official France has ever faced. In connection with presents for the reconstruction of a district including four small villages, for instance, the architects got more than $60,000 after which they returned to Paris and ceased to be interested in the work.

The Cabinet meeting of the General Council of the Department of the Somme, the Prefect stated that during the first month of office 1,000 estimates for the rebuilding of only three out of 28,000 houses destroyed in the war had so far been approved.

A thorough investigation by the Government is likely to result from the exposures already made. Leading French newspapers and journals have taken up the question and daily new and more astounding revelations of graft are being brought to light.

THE KING'S TROUSERS CREASED AT THE SIDE

New York, March 15—A cable to the World says: King George's latest photographs show that he has revived a fashion set long ago by his father King Edward—his trousers are creased at the sides instead of down the centre.

This style of crease never attained great popularity except among a few elderly courtiers and tailors now say that in their opinion, most men will stick to the front crease.

What We Have We Hold In League Of Nations

DOMINION WILL NEVER RETURN TO OLD STATUS—CANADA PREPARED TO MAINTAIN EQUALITY NOW ENJOYED IN LEAGUE OF NATIONS — PRESIDENT OF PRIVY COUNCIL EXPLAIN TALK TO UNCLE SAM.

OTTAWA, March 15.—Some plain talk for the benefit of Uncle Sam and everyone else concerned, was given by Hon. N. W. Rowell when the bill to appear with Bulgaria was submitted in the Canadian Parliament for approval yesterday. The president of the Privy Council stated very plainly that the Dominion will never assist to any impairment of her status arising from motions to please the United States and enable that country to enter the League. Mr. Rowell summed up the attitude of the Canadian Government in these words: "What I desire to point out, recognizing the gravity of the situation, is the fact that should the United States persist in its course and adopt the Lenroot resolution now before the Senate and should the President give his approval, a situation would arise in which the position of the United States coming in or not might depend on the action of Canada.

"It is a grave responsibility for us to say, in face of the serious conditions, and recognizing the fact that this is in Europe and elsewhere, that we would not give the necessary consent in order to permit them to come in. But because we believe that it goes to the very basis of Canada's national existence, and that her future depends upon it, we could not possibly give that, because on the one hand, we are neither prepared to cut the tie that binds us to the mother country nor are we prepared on the other hand to go back to the old colonial relations." That is the alternative we have to face if we are going to maintain the equality of status that we now enjoy.

WANT UNANIMOUS SUPPORT

"In taking the position we have we would be glad to feel that we have, as I am sure we have, the unanimous support of the Parliament of Canada in the Government that they expect us to maintain the position which Canada already enjoys, under the terms of the treaty.

In touching upon Canada's status, Mr. Rowell said that there is complete unanimity between the Government of Great Britain and the Government of the Dominions as to the essential identical status of the different nations of the Empire, at the present time. There is not a question of conflict of opinion or authority," he said, "all are agreed that the states is one of equality, that we are autonomous, all equal in status though list of equal power, under a common Sovereign, and bound together by ties of interest and sentiment, by history and by ties, which though light as air are as strong as iron in binding together this great league of nations, which we call the British Empire, or the Britannic Commonwealth."

Official Delay Drove Simms to Desperation

WASHINGTON, March 15.—Reluctance of the Navy Department to co-operate with Admiral Sims drove him to "desperation" he declared on the Senate investigating committee probing his charge that the department's alleged inefficiency prolonged the war.

"Hundreds of thousands of tons," of allied shipping were sunk because the Navy Department held out for the plan of operating ships individually, Admiral Sims declared in one of the reports desired by the allies, Sims said. He also asserted he made strenuous efforts to get up an English plan completely centralized control over all allied ships, naval and merchant but that this was blocked at Washington.

Admiral Jellicoe, then first sea lord of the British Admiralty, wrote "very much disturbed," about the convoy question and could not go ahead with plans until the United States decided to co-operate fully, the Navy Department then raised the objection that it had no control over merchant ships other than those controlled by Government agencies and could not compel them to sail in convoys. The department ordered Admiral Sims from this effort, but said it was making "an effort" to induce private ship owners to sail their vessels under naval convoy, mustering Sims to "exasperation."

"It is very difficult for me to convey to you an idea of the real state of desperation in which I found myself almost daily during those early months of the war," the Admiral said.

BURGLARS RIFLE VILLA OF DENMARK'S KING

Copenhagen, March 15.—Burglars have ransacked the villa of King Christian, situated on the Skaw. Silverware and antiques valued at several thousand crowns were stolen. Skaw is the northern extremity of Jutland.

WIRELESS PHONE ENGLAND TO ROME

London, Feb. 15—Wireless telephone communication has been established between England and Rome, the Daily Mail announces. The distance is more than 1,000 miles.

ADOPT THE BASEBALL METHOD OF TEACHING PUPILS SPELLING

Kane, Pa., March 15.—The baseball method of teaching spelling has been adopted here in the schools—three words correctly spelled constitute a base, while one misspelled word is scrubbed and sends the striker to the bench.

RHEUMATISM

This is just the season when Rheumatism with its grinding pain and stiffening of joints and limbs is sure to be with you. Fight it with

Templeton's Rheumatic Capsules

Templeton's Rheumatic Capsules bring quick relief, and permanent results. They are guaranteed to drive Rheumatism, and Neuritis from the system. 60c a box at druggists, or write to Templetons, 142 King St. East, Toronto. Mailed anywhere on receipt of price.

Ask at Dolan's Drug Store

MUSIC AND DRAMA

(What the Press Agents Say)

"LISTEN LESTER"

The music of "Listen Lester" which comes to Griffin's two-seven night, et seq. from Sept. 1 to Sept. 6, is very real, with the entire New York cast chosen, production and special scenery direct from the Casino, unmistakably known; its melodies are as familiar to the average small boy as the lyrics of the triumphant Jack Donahue. Its songs have been published and played in hotels and restaurants from coast to coast; our photograph company has exclusive rights to many of its melodies, but the small boy whose bedside effect after he has succeeded in the success of the songs of a musical comedy, long ago proclaimed a "prayer for the songs in "Listen Lester."

"Tea is Company" is a captivating song by Dorothy Dodge and Jack Griffin; her sweetheart and into which William Penn, Jr., the hotel clerk introduces with the delightful chorus of others. "A Very Good Baby in the Daytime, but a Bad, Bad Baby at Night" is a childlike confession that one Arbuckle Quffity, the pretty villainess who comes to Florida to track her husband, Lester Love, Jr., to another song sung by Arbuckle Quffity who is accompanied by the hotel clerk who agrees with his without reserve. "See Her First" is a bit of song advice given by a sad clerk, who in years spent at a bathing beat has learned wise to the illusions cast by layers of garments. He would pay, a la advertising Bathing suits for women as a rational uniform.

Altogether "Listen Lester" which is under the management of John Cort and the work of Harry L. Cort, Geo. E. Stoddard and Harold Orlob, is a vibrant collection of dance, women and song which will linger long and be cherished in the memory of Belleville theatregoers.

"BURGLAR BY PROXY"

Added proof of the old advice "that there is silver" is given in "Burglar by Proxy," Jack Pickford's latest film which will be shown at Griffin's Regent Theatre on Wednesday night. Jack Robin, played by Pickford falls in love with the voice of Dorothy Mason, on a delicious spring afternoon while driving his trim little roadster down a society avenue in his home town. Determined to meet the owner of the voice he feels that he must find out from whence those sweet sounds emanate. Stopping in his car, he leans over a flower-covered fence to see Dorothy Mason singing and playing her own accompaniment on a grand piano. The scene thrills him to his foretick soul. That music and that girl seem to him to be a wonderful combination of spring itself. While wondering what means to adopt to get an introduction Jack notices that he has a flat tire. He puts the automatic tire pump to work, goes back to look at the girl and —bang! An explosion from a tire blow-out brings the girl dashing down the lawn to ascertain the trouble. Then Jack gets a great idea. He is taken into the Mason home unconscious, it seems, and then his troubles begin, troubles which result in snappy reels of fun and excitement before everything is adjusted to the satisfaction of all. Director Fox Sunshine comedy and three other selected

The four'n'y doss

WHEN Peter Wright, the great Chief of the British Soaman's Union—was in Canada, he said that many a time in the old days a four'n'y doss was the only thing that stood between him and a stay on the sidewalk.

SAILORS and Soldiers and good lardy men the world over have a vivid recollection of these places.

THE "Doss" as such does not exist in Canada, but Hotels for Working Men are a definite part of the Salvation Army's activities in the larger Canadian cities.

308 Service Posts in this Territory. Use them!

TEMPERATURE TODAY.

Monday, March 15, 1920.

Minimum—1 above

Maximum—33 above.

days are also being screened on the same program.

ETHEL CLAYTON AT PALACE.

"A Soul Without Windows" is the unique and striking title of the picture in which charming Ethel Clayton is starred. The identity of the soul that is not possessed of windows is not revealed at the start of the picture, but comes in the front ankle many unusual and interesting incidents toward the middle of the film. When she is, the picture takes on many interesting, always delightful; but in this new picture she reaches heights of charm she has never before attained. Harold Lloyd is appearing on the same program in a funny comedy, the 8th chapter of "The Fatal Fortune" serial, being the chapter that was to follow on when the theatres were closed, is also being shown on the same program with the above offerings.

BIG STAR COURSE CONCERT

Music lovers of Belleville have a treat in store for them on Tuesday night when the Metropolitan Singers appear at the Y.M.C.A. for the final Star Course Concert.

This Company of five finished artists have travelled across the continent and met with success wherever they have appeared. This is one of the numbers of Redpath's and you want another. Here are just the sorts for any time—strong, substantial and good looking, from $1.25 up.

Time to Fill Up Sewing Basketa

Needles and pins, spool cotton and spool silk, hooks and dumes, and all the things that home sewing requires. Make a little box for them, need, so you can check them off as you get them here.

Sinclair's

SINCLAIR'S

Fashion's Favorite Frocks

The Frocks of Tricoline and Serge adopt Silk Braid, embroideries and sometimes gorgeous vests as trimming.

Frocks for afternoon wear are developed in bonffant Taffetas and clinging Tricolines.

Some especially pleasing styles are shown in sizes for Misses and small ladies.

New Curtain

Spring is the ideal time to hang up new Curtains, and we now present a variety of materials large enough to include all tastes. Marquisettes, Voile, Madras and Net of attractive design in good qualities with lengths for your rooms remarkably. The prices are from 25c. yard up.

Cretonnes

—and Drapery Fabrics to assist you in your Spring house-brightening are shown in a large variety of patterns. All are reasonably priced.

Quilting Materials

Good materials are required when one makes a gealy attractive quilt.

Yard-wide Chintz in bright flowered patterns are priced 35c. and 50c. yard.

Snowy white batts from a small lott at 22c. up to one that opens Quilt size, is 2 lbs., and is priced $1.50

GALATEAS

Galateas and Nurses's Cloth are proving very popular for Home Dresses and Kiddies' Clothes. It is also very suitable for Men's Work Shirts. Priced 45c. yard.

TURKISH TOWELLING

There are many combinations of Grey, Red, Blue and White stripes in these heavy Turkish Towellings. Priced 45c., 50c. and 65c. yard.

Shimmering Silks

are again very popular for Spring. One of the most satisfactory of the finer silk weaves is Crepe Meteor. It will give excellent wearing service, and may be had in all the favored shades, 40 inches wide, priced $4.50 yard.

The Wettest Rain



of the year comes when the Umbrella is gone. Perhaps someone didn't return it, maybe you left it home, anyhow, you haven't it, and it's pouring and you want another. Here are just the sorts for any time—strong, substantial and good looking, from $1.25 up.

NOTICE

We, the undersigned, are the owners of all marshland on lots 70, 71 and 72 lying north of the marsh creek known as the boundary line in the Second Concession of Ameliasburg, hereby give notice to the public that trapping, trapping and fishing upon said marsh is forbidden and that trespassers thereon will be prosecuted and their traps removed.

W. G. ORVIS.
H. C. ANDERSON.
DAVID ADAMS

11 28

ARENA TURNBULL'S

To-Night

Monday Night

Last Band of the Season

Redpath's Quality

In a Cane Sugar Syrup.

Redpath's Golden Cane Syrup has a delightful flavor and beautiful clear color—just right for table use.

In tins, at ..... 40c. each

At WALLBRIDGE & CLARKE'S

Pancake Flours—Taco ..... 15c.
Buckwheat Flour—large and small bags.
Bulk Cocoa—a much superior quality, per lb. .....
Tamato Ketchup—the many good kinds—Blue Label, Clark's, etc.
Chili Sauce—Tasty and appetizing.
Crushed Pineapple—delicious for jellies and salads—tins, 25c. & 35c.
New Fancy Biscuits — Shortbreads—Assorted Variety.
French Mustard—rich and satisfying.
Peanut Butter—Jars and Bulk.
Delicious Teas and Coffee—more cups to the pound.

At WALLBRIDGE & CLARKE'S

Travelling Goods

Our large assortment of Club Bags, Suit Cases and Trunks, which we are able to offer you at moderate prices, calls your inspection.

Club Bags from ..... $5.50 to $30.00
Suit Cases, from ..... $1.50 to $30.00
Trunks, from ..... $6.00 to $45.00

VERMILYEA & SON

STORE OF QUALITY AND SERVICE.

264 FRONT STREET. PHONE 187

Above the Rest

is our bread—it's way ahead, perfectly brown and crisp baked to a perfect turn with a burn. The leader around here because it amounts up to the best that mother ever made.

Yerex & Sons

Phone 787. 81 Sinclair St.

GRIFFIN PICTURES
DIRECTION JOHN & PETER F. GRIFFIN

To-Night and Wed.

Jack Pickford
in "BURGLAR BY FROXY"



The story of a boy who was a Romeo by heart, in league with a notorious safe-cracker by circumstances; a youth whose chief life problems were keeping his trousers creased and his motor car running—a kid who was oftentimes as much trouble as the Kaiser, and as popular as a Salvation Army lass; but always IN SOLID with his audiance.

I'm Jack Pickford

... and I'll promise you some fun and excitement if you'll see me at Griffin's Monday and Wednesday.

Fox Sunshine Comedy-3 others

Wholesale Grocers Are Defended By O'Connor

BOARD OF COMMERCE COMMISSIONER DECLARES THAT OUT OF HUNDREDS OF CASES NONE MADE SIX PER CENT. NET PROFIT—HE CITES TYPICAL CASES —"PAID BETTER TO CLOSE DOORS," HE SAYS.

HAMILTON, Ont., March 13.—At the opening of session of the wholesale grocers' probe, before the Board of Commerce, Commissioner W. F. O'Connor made the following statement:

"As there may be an impression in the public mind that the board is sitting because of excessive profits made by certain wholesale grocers and in justice to the wholesalers the board feels it necessary of itself and without any request or communication from the wholesale grocers and also in view of what has been heard from those in opposition to the organized wholesale grocers that the public should not be given a wrong impression as to the exact situation.

"The board has in its poeession, gathered from coast to coast, the most intimate detail of the profits of the wholesale grocers in Canada practised by every one of them. I may say that the board has never found it necessary to confine its attention to the wholesale grocers who are members of the wholesale grocers who are members of the Wholesale Grocers' Association these returns are unquestionably reliable because they extend back to 1913, and include the annual statements prepared for the shareholders of these companies, before there was any movement to establish this board to inquire into their business. These statements properly connected up with the previous ones issued disclose a condition with which the public should be apprised in justice to the gentleman involved. For that reason I have hereby here this morning five typical cases which include one or more Hamilton grocers who are involved in this present investigation. I shall give no names nor shall I mention which are from Hamilton. These were selected from the returns of hundreds of cases I wish to have them placed upon the record of the board to show the statement of profits.

MORE MONEY CLOSING DOORS

"They disclose a very startling result. This result is that it would have paid the wholesale grocers better to have kept their doors closed. Case No. 1: This firm did a gross business of $1,300,000 per annum, capital invested $900,000, cost on business done 11½ per cent. The amount interested parties draw for their remuneration is three-quarters of one per cent. per annum. Net profits on business done 1½ per cent., gross profit upon capital invested, 6 per cent. Those profits as compared with other cases are generous.

"Case No. 2: Capital invested (not authorized) $450,000; sales, $1,000,000; cost of doing business based on turnover 12 per cent.; net profit on business done 2 per cent., gross profit on capital invested 4 per cent.

"Case No. 3: Capital invested $400,000; profit 1½ per cent., profit on capital invested 5 per cent.

"Case No. 4: (The best I could find) capital invested $500,000; sales over $1,200,000, percentage earned on capital 3-4 per cent.; percentage on sales 1 per cent. Out of this four per cent., the partners have to draw their salaries which if computed at $5,000 per annum each, for the two partners and this is a reasonable amount for men, who handle a million dollar business, would make the net profits 2½ per cent., the most generous profits I have found.

"All of this shows that it would have paid them better to have closed their doors. Money is now yielding six or seven per cent. The highest return secured in any business is 5½ per cent. The wholesale grocer who makes a net profit of 1½ per cent. on his business, is doing exceedingly well.

"While this investigation is dealing with combines we want all evidence possible on the question of trade ethics. The board may or may not make any orders. The only order which it can make as to whether it should or should not restrict the proven combine. It may, however, make declarations which will not be binding upon anyone, but which should have a strong influence on the people affected It may make recommendations which will be compiled into a sort of code for the Board of Commerce and which will be used in dealing with further or

The Telephone Situation.

Saving as Many as Possible

In communities in which telephone development is greatest, there is very general use of two-party line service. Four-party service for residence purposes is also widely used.

We are recommending two-party service at this time because of the world shortage of telephone material. We wish to serve as many applicants as possible with the cable and central office facilities available. The general use of two-party service will mean double the number of installations that would be possible if we devoted all our facilities to individual line connections.

Similar conditions of material shortage are being met everywhere. It is one of the inevitible results of the colossal waste of war.

In extending two-party development we are endeavoring to meet a trying situation in a manner that will provide the convenience of telephone connection to the maximum number of applicants.

The Bell Telephone Company of Canada

PALACE
(Direction John and Peter F. Griffin.
To-night to Wednesday. Matinee Daily
ETHEL CLAYTON
in "Soul Without Windows"
Harold Lloyd Comedy - Fatal Fortune - Others

FARM WANTED

WANTED TO PURCHASE
Farm of 100 acres or more in the vicinity of Belleville.
Bay shore preferred.
STATE FULL DESCRIPTION and price.
BOX 4, BURFORD, ONT.

The New Belleville Hat Factory Requires Girls to TRIM
Ladies' & Children's Ready-to-wear Hats
Those having some millinery experience preferred.
Apply by letter only, stating experience, etc., to Box "R" Intelligencer.
Appointments arranged in a few days

Is Your Kodak Ready in Case of a Flood?

We have a full line of FRESH FILM AND ACCESSORIES

Printing and Developing Promptly Done. Best Results.

The Belleville Pharmacy
THE KODAK STORE
21 Bridge Street East
Next Standard Bank.

WOOD'S PHOSPHODINE.
The Great English Remedy.
Tones and invigorates the whole nervous system, makes new Blood in old Veins. Used for Nervous Prostration, Nervous Headache, Neuralgia, Nervousness, Lost Manhood, Impotency, Depression of the Heart, Failing Memory. Price $1 per box, six for $5. Sold by all druggists, or mailed in plain pkg. on receipt of price. New pamphlet mailed free. THE WOOD MEDICINE CO., TORONTO, ONT.

Griffin's Tomorrow Night
En Route to His Majesty's Theatre, Montreal.
Season's Finest Musical Offering.

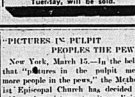


With entire New York Cast, Chorus, Production and Company Orchestra.
PRICES—Mat. 1½ to $2.
SEATS NOW, GRIFFIN'S. Seats not called for by 2 p.m. Tuesday, will be sold.

PICTURES IN PULPIT
PEOPLES THE PEWS'

New York, March 15.—In the belief that "pictures in the pulpit mean more people in the pews," the Methodist Episcopal Church has decided to add motion pictures to its religious services it was announced today.

McFEE'S EYE TALKS



ARE you getting your share of the God-given sunlight that is furnished to the world. Do your eyes translate the messages that are intended for them. If they are failing you, you should at once consult us and have glasses made for you that will enable you to once more employ clear vision.

ANGUS McFEE OPTOMETRIST MFG. OPTICIAN

Syrians Threaten To Join Turks

BEIRUT, Syria, March 13.—The Syrian Congress at Damascus declared Syria to be an independent state. There were fireworks and Beirut celebrated its independence. It is reported that Prince Feisal, son of the King of the Hedjaz, will be crowned King of Syria. Palestine, Lebanon and Northern Mesopotamia are included in the districts where the Arabs are ruling freely, apparently with the purpose of forcing the Peace Conference to recognize Syria, under a threat of co-operation with the Turkish Nationalists if independence is refused them.

The Arabs claim to have 100,000 troops ready to co-operate with the Turks in Cilicia and Anatolia. Apparently they are willing to accept French advisers.

London, March 12.—Official advices state that the situation in Damascus is serious. Prince Feisal, son of the King of Hedjaz, has been proclaimed King of Syria, according to advices received in Cairo from Beirut. Emir Feisal, it is explained, thought it advisable to summon the Syrian Congress, which had threatened to declare the complete independence of the country and proclaim him King. The Emir is stated, succeeded temporarily in forestalling such action requiring the postponement of the meeting of the congress, which had been called for March 6, but the excitement was said to be so great that he was compelled to accede to the demands.

Much opposition has been evidenced in Syria over the proposed arrangement for the future government of the country. It was reported from Paris in January that Emir (Prince) Feisal had reached an agreement with the French Government under which he would recognize a French mandate for the whole of Syria, in return for which France would recognize the forgation of an Arabian State to include Damascus, Aleppo, Hemas and Hamah, under the administration of the Prince. Later advices, however, indicated that the Syrians were insisting upon the dependence.

MESOPOTAMIA ALSO

An assembly of 20 Mesopotamian notables now sitting in Damascus will proclaim Mesopotamia, a State and form a joint Government with Syria under the regency or Zeid, a brother of Prince Feisal of the Hedjaz, according to the Daily Mail correspondent.

"Drink safety and the doctor won't have to think of you," says the Safety League.

"The chance-taker is an accident maker," says the Safety League.

"Safety eats, out worry," says the Safety League.

Windsor Man Fatally Shot

Alleged Assailant Fires at Constable —Both Men Laborers

WINDSOR, March 14—With three bullets from a 32-calibre automatic in his body, one through the left side, one penetrating the right lung, and the third in the left arm, Jack McKinsey, aged 25 years, laborer, giving his address as 45 Flum street, Detroit, is dying in the Hotel Dieu, George Collins, aged 42, who says he lodges at 1276 East Jefferson avenue, Detroit, is locked up charged with the crime.

The shooting took place at 10 o'clock tonight on the sidewalk in front of Stevens' Inn, on Sandwich street east and is said to have followed an argument between the two men. As nearly as the police have been able to learn, McKinsey accused his companion of "talking too much." Then as the younger man started to walk away Collins pulled the revolver and fired three times in rapid succession. The men were separated by less than a dozen feet, and each shot found its mark.

Fires at Policeman

As McKinsey fell blood gushed from his mouth and spurted from his punctured lung. Patrolman Wilson heard the shooting and reached the scene in time to catch sight of Collins running south on Mercer street. He overtook him on Pitt street, where he had taken refuge in the door way of Samuels' Second hand store.

Before he could be handcuffed, Collins, who still held his weapon, fired at the officer. The bullet missed and entered a panel of the store door. Collins was then beaten into submission, and with the assistance of a member of the fire department was taken to police headquarters.

Doctor Says he Can't Live

He gave his occupation as that of laborer, but refused to discuss the shooting. The weapon used is of the same calibre as that used in the murder of Maurice Rappaport, the Mar ion avenue butcher, a week ago Saturday night. At the Hotel Dieu, where McKinsey was taken at once, Dr. Mooney, the physician in charge, declared that the man is fatally wounded and can live but a short time.

The police believe the two men may be those who have been holding up citizens during the past week or ten days. They answer the description of the bandits in several reports.

Sport

HOCKEY.

HOCKEY RECORD
O. H. A. Memorial Cup

Toronto C.C.....10	Sudbury	1
Semi-Final—Pro. League		
St. Patricks.....11	Canadiens. . . .	4
Exhibition		
Sarnia.....11	Stratford. . . .	5
Parkdale.....5	Cleveland. . . .	1
Regina.....6	Edmonton. . . .	2

GAMES TODAY

O. H. A. (Senior Final—Hamilton at Granites.

Sudbury Junior Lost

Toronto Canoe Club, junior champions of the O.H.A. defeated Sudbury by 10 to 1 on Saturday afternoon and retained possession of the Ontario Association, Memorial Cup. The Sudbury erners made a splendid showing in the opening period, but in the second they were outplayed by a wide margin and scored only one goal, as against six by the Red Ringed team. Next Friday night T.C.C. will defend the cup against Loyola College of Montreal.

Hudson Bay Derby

The Pas, Man., March 15—Sam Frantean, who will drive the smallest team entered in dogs in the Hudson Bay Derby, has made a trial trip in 13½ hours over the course.

The exact number of teams that will face the starter on Tuesday is not known, but indications are that not less than 14 will start.

FINDS COONS' NEST IN TREE

SKINS AND TIMBER NET $168

London, Ont., March 15.—A few days ago William Elson, a farmer residing near Wingham, felled a huge soft elm tree and in the top of it was the winter home of a family of raccoons with three baby youngsters. Mr. Elson cut the tree into three logs and had them sawed into lumber. They yielded 2,501 feet, for which he received $98.14 at 4$3 per thousand. Then the farmer sold the skins of the coons for $70 making the total amount he realized from the tree and its occupants $168.14. Mr. Elson feels he has established a record for high finance in furs and lumber.

Rheumatic Pains
Quickly Eased By Penetrating Hamlin's Wizard Oil

A safe and harmless preparation to relieve the pains of Rheumatism sciatica, Lame Back and Lumbago is Hamlin's Wizard Oil. It penetrate quickly, drives out soreness, and lifters up stiff aching joints and muscles.

You will find almost daily use for it in cases of sudden mishaps or accidents such as sprains, bruises, cuts burns, blitz and stings. Just as reliable, too, for earache, toothache croup and colic.

Get it from druggists for 30 cents. If not satisfied return the bottle and get your money back.



Why are WRIGLEYS flavors like the pyramids of Egypt?

Because they are long-lasting.

And WRIGLEY'S is a beneficial as well as long-lasting treat.

It helps appetite and digestion, keeps teeth clean and breath sweet, allays thirst.

CHEW IT AFTER EVERY MEAL

Sealed Tight— Kept Right

A10

THE STANDARD BANK OF CANADA
Established 1873

SUCCESS AND INDEPENDENCE.—Do not depend on what you earn, but on what you save. The Standard Bank of Canada can very materially assist you to win success and secure independence.

JOHN ELLIOTT, - Man agBelleville Branch

Shannonville office open Mondays and Thursdays.
Foxboro office open Tuesdays and Fridays.
Redneriville office open Wednesdays.

Advertise In The Intelligencer

Daily Intelligencer.

Printed and published every afternoon (except Sunday) for The Intelligencer Printing and Publishing Company, Limited, by Arthur Ellis, Manager and Secretary-Treasurer of Company, at their office, 39 Front street, Chariton Island, Belleville, Ontario.

RATES OF ADVERTISING: Measurement, Agate, 14 lines to the inch. Display advertisements, 70c. per line. Reading advertisements, 10c. per line. Legal advertisements, 8c. per line first insertion; 3c. per line each subsequent insertion. Contract rates, 50 per cent. higher than casual rates; minimum space 10 lines. Deaths, 50c. each insertion. Marriages, 50c. each insertion. Testimonials, 10c. per line. Reading notices, 10c. per line. Notices of meetings, entertainments, etc., 10c. per line. Reading notices immediately following reports of meetings, 5c. per line. Classified advertisements, 1c. per word each insertion. Minimum charge 25c. each insertion.

SUBSCRIPTION RATES: Daily Edition—By carrier, delivered city limits, one year, $6.00; three months, $1.50; one year by mail in rural districts, $4.00; three months, $1.00. Weekly edition—One year, $1.00. Rates for subscriptions for 12 months are cash. All above subscriptions payable in advance or at expiration of 30 days after receipt of account.

IT'S IN THE BLOOD.

Doesn't that friendly sun whisper something these bright days—whisper of green fields, trout brooks and gladsome open places soon to replace the chilly solitudes still held close in winter's grasp? The sun whispers of beautiful spring waiting just beyond to transform the open places into fairylands of flower and foliage, running brooks and lovers' nooks—coming like sunshine after rain, happiness after pain, releasing the prisoners of hope who have cuddled close all winter to the fireplaces, letting the children out with joyous shout into the fields and woods to gather strength from nature's bountiful medicine chest — no more spectres of flu, smallpox, diphtheria and other evil spirits—forgotten all in the glorious abandon of the great outdoors. Spring is in the air!

THE VOICE OF THE PEOPLE.

Disapproval comes quickly and copiously as a general rule, but appreciation is ever a laggard. However, public opinion in Belleville has not been slow to express unqualified approval of The Intelligencer's stand for rigid economy this year in civic expenditure, and the members of the City Council will no doubt appreciate the general expression of public opinion elicited as a guide in their program of civic legislation for this year. Personal calls and telephone messages from ratepayers have been numerous and amply justify the attitude of The Intelligencer upon civic affairs. As an example of the trend of public opinion The Intelligencer can not forbear telling of the personal call of a dear old lady who said that though she had always been a reader of The Intelligencer she was unacquainted with any of the staff, but could not resist an impulse to call and show her appreciation by expressing entire approval of the articles recently published in The Intelligencer in regard to economy this year in civic expenditures. She said that she expressed the views of her neighbors and, she was sure, of hundreds of other families in Belleville, when she said that they would have a hard time this year making both ends meet, and she hoped that the tax bills would be as low as possible. She was pleased to learn that the proposed new Collegiate Institute had been dropped for this year at least and hoped that the Councillors would appreciate the position of many families with small incomes and defer any ambitious programs of public works until the high cost of living had at least partially subsided.

From every quarter, large taxpayer, and small taxpayer, the word comes—for this year at least keep our tax bills down to the lowest possible minimum. Food and fuel are so expensive, together with income tax, business profits tax, Forward Movement tax, and so many calls for donations to worthy objects that the financial question has become one of serious import.

Students of finance tell us that the peak of high prices has been reached and that soon the reaction will begin; but in the meantime it is wise to sit tight and practise economy and thrift—and the advice is good.

CANADIAN DAIRYING FACES BIG PROBLEMS.

Co-operation has been the chief factor in the success that has been attained by the Canadian dairy industry. It was not until the development of co-operative cheese factories and creameries within the past thirty years that the markets for Canadian butter and cheese had more than a local importance. But for twenty years at least, Canadian cheddar cheese has held a premier place on the British market, the most important and exacting in the world. Canadian dairy butter has never been held in high repute by the export trade, and a distinct prejudice had to be overcome by the creameries. Consequently, butter has not attained the status of cheese in the markets of Great Britain, where both Danish and Irish butter normally command slightly higher prices.

In 1917, there were 3,418 factories in Canada producing cheese, butter and condensed milk. These factories handled nearly 3,000,000,000 pounds of milk in that year. The value of the products marketed was more than $41,000,000. Ontario and Quebec, combined, produced 92 per cent. of the factory-made cheese and nearly 74 per cent. of the creamery butter. But the western provinces are steadily increasing their output, especially of butter. As the need for restoring fertility of the soil of the prairies becomes more urgent, dairying is certain to develop rapidly, for one other branch of farming is so useful for maintaining the productivity of the soil. The exceptionally high prices of feed and labor during the recent war years have given a temporary set-back to the industry. The labor problem is, perhaps, especially difficult, for dairy farming demands skilled labor throughout the year. Even with the assistance of milking machines, cream separators, tractors and other modern equipment the human element still remains the crucial factor, if the industry is to be successful. The Dominion and Provincial Departments of Agriculture, the Agricultural Colleges and the leading dairymen of the country have been occupied with the solution of these problems. They are also taking active steps to weed out scrub stock and to find better methods for utilizing such by-products as skim-milk and why. Under such leadership the solution of these and kindred problems may well be hoped for and Canadian dairying will continue to be one of our greatest national industries.—A. Donnell in Conservation.

CRISP COMMENT

FOUND—A few million ends of gum under the seats at the local theatres. Owners can have same by applying at box office, proving properly, and paying for this advt.

× × ×

Rome was not built in a day, neither will a Bigger and Better Belleville be built in a day, or a year. Twere better to build slowly that build unwisely and too speedily.

× × ×

If your dinner disagrees with you take a pill; if your neighbor disagrees with you, don't take a pole at him physically, mentally or verbally; rather offer him a sugar-coated pill of reasonable argument—sugar for peace, vinegar for war.

× × ×

Rumor that Government will prohibit importation of luxuries from the United States. How distressing! Still, as long as they don't prohibit importation of coal we should worry. However, life, nowadays, is just one dam prohibition after another.

× × ×

The Drury Government got off to a good start, and no snags were struck in the opening stanzas. Howard Ferguson and Hartley Dewart very kindly stepped an old-time political debate just to show the farmers how it is done and give them time to catch their breaths and become accustomed to the seats of the mighty. The Ferguson-Dewart turn sure made a hit.

OTHER VIEWS

Just Prussian Style
((Hamilton Herald)

But the main objection to the soviet form of government is that it is undemocratic.

No Longer Curious
(Boston Transcript)

The older a man grows the less he is disposed to see how near he can skate to the danger sign.

A Bullseye
(Vancouver Province)

An article dealing with the Adriatic question in a St. Louis paper appeared under the caption of "Our little Policy."

Just Cause For Pride
(Buffalo Courier)

Members of the "battalion of death" opposing American participation in the League of Nations which would defend the right of smaller nations must take considerable pride in being at least partly responsible for conditions in the Near East where 20,000 Armenians of the Christian faith have been massacred by the Turks.

The Real War On
(New York Evening Sun)

Thomas, the British railway man, tells the workers of his country that they must drive a quarter harder than before the war, the French twice as hard and the Germans eighteen times. So far as we can see, the Germans are the only people who are trying to live up to the Armistice terms. The rest are in spots. But in so far as they do not exceed the other nations in speeding up, just in that degree they will win in the now contest, the struggle of economics, which twenty years from now will have far more effect on the relative fortunes of the Powers than all the shots that were fired from Liege to the Marne and back again. The real war is now on and it is a war of work and brains.

The Poet's Corner

IN THE LAND O' DREAMS

Where do I go in the Land o' Dreams?
Why, mother dear, don't you know?
I follow the trail of the white moonbeams
Straight to the sunrise glow.

And all night long o'er that starry way
With the friends from my little book,
In song, and dance, and laugh, and play,
With never a backward look.

I find the sheep for Little Bo-Peep,
And put Humpy back on the wall;
While all the world is still asleep
I pay Mother Goose a call.

When I grow hungry I eat of the pie
Of little Jack Horner the brave
Or taste the tarts of the Queen of Hearts
That were stolen away by the Knave

I frolic thus in the Land o' Dreams
With my friends who are loyal and true;
But, Mother dear with the morning's beams
I hasten me home—to you!
—Grace Howell Cordell, in "The Circle Register."

A Laugh or Two

That Was An Escape

The Interviewer: "And what with ice bergs, shipwrecks, and sea serpents, and being cast away on a desert island, which do you reckon the narrowest escape you've ever had?"

Old Hand—"A widder at Plymouth with eight kids."

He Was Known

An architect remarked to a lady that he had been to see the great man in the new church.

"Don't mention names," the lady replied. "I know the man you refer to."—Houston Post.

Fame

Rowena Meginnis — Wot makes Mickey so proud terday?

Jimpsy McGuire—He's got hear dot nowsboy guy hollerin' "Extry!"

Rowena Meginnis—Yes.

Jimpsy McGuire—Well, dat's in honor of his old man. He was hung dis mornin'—London Ideas.

Also Hopeless

"I can remember when people thought the telephone was something impossible."

"Well, ours is."

At The Movies

I stumble blindly down the aisle,
No guiding hands to lead me,
I grope in truly movie style;
I know not where I be.

I knock my shins and softly swear
And look about in vain,
But seeing not a vacant chair,
I amble on again.
And then I end my weary search,
At last, I reach my goal,
To find when on the seat I perch
I am behind a pole.

Can't Dodge 'Em

"What's become of Private Dubb?"
"He's a travelling salesman."
"Still taking orders, hah?"—Home Sector.

Sir Oliver No Fool
(Columbus Citizen)

Sir Oliver Lodge demands $1,500 for a lecture. Ollie may not know anything about the other world, but he knows a lot about this.

Did She Mean It?

Herb (at breakfast)—I've got a bad head this morning.

Wife—I'm sorry dear, I do hope you will be able to shake it off.

Churchill & Speer
Successors to Wm. Thompson Co.
Funeral Directors and Embalmers
Exclusive and Efficient Service
Phones: Night and Day—62-253-908

Arthur McGie
Merchant Tailor
Showing a complete stock in all lines of TWEEDS, WORSTEDS and BLACK and BLUE SERGES, at prices that are right.
208 Front St.

CHOICE, UP-TO-DATE, CORRECT AND DURABLE
Automobile Painting
AT
Scantlebury's
AUTO PAINT SHOP
312 Front St., Belleville.

STUDEBAKER
Announcement
To The Canadian People

THE existing prices of Studebaker Automobiles were determined, as they have always been, on the basis of exact equality of value between the American and Canadian dollar. Prices will not be increased to cover losses in exchange unless they become considerably more serious than they are at present, which we believe is unlikely. This corporation is a Canadian industry, employing Canadian labor, investing its surplus funds in Canadian Government securities, depositing its working capital in Canadian banks, and paying large taxes to the Canadian Government. It respects and values the good will and patronage of the Canadian people, and will not take advantage of a temporary emergency to increase the prices of its cars.

THE STUDEBAKER CORP. OF CANADA, LIMITED
A. R. ERSKINE,
President.

Wakerville, Ontario
March 12th, 1920

RIGGS' GARAGE, Dealers

Belleville Business Directory

The professional fraternity of our city will find under this head an exceptionally advantageous investment, the returns hitherto obtained making the extremely moderate rates but normal. By consulting our price list in another column or calling at The Intelligencer business office, full information may be obtained.

INSURANCE
Frame Buildings — 75c. to $1.00 per $100.00.
Brick Buildings—50c. to 75c. per $100.
Reduction of 10c. for lightning rods or metal roof. Why pay higher rates when you can get cheaper rates and company guaranteed?
Etc.
Bring in your policies and let me quote many rates before you renew your insurance.
CHANCEY ASHLEY
299 Front Street --- Belleville

FIRE, LIFE, AUTO & ACCIDENT
Fair rates, and the best English, Canadian and United States companies.
Your business will receive prompt, careful and expert attention.
Insure with
The H. F. KETCHESON CO., Ltd.
H. Freeman Ketcheson, Mgr.,
28 Bridge Street,
Telephone 228. Belleville, Ont.

A. BLANCHARD, C.A.
Auditor, Assignee, Liquidator.
Address: 277 Church St., City, or
Box 265, North Bay, Ont.

R. H. KETCHESON
Agent for
Live Stock Insurance; Canadian Fire Insurance Co.; Inter-State Queen Fire Insurance Co.; York Railway Accident Insurance Co.

Manly MacDonald
A.R.C.A., R.C.S.A.
PORTRAITS
Classes in Drawing and Painting.
Studio—218 Front St.

GEO. A. REID
GREAT-WEST LIFE
District Agent.
BONDS BOUGHT AND SOLD
Office: 8 Campbell St.

JOY HIGGS
TEACHER OF VIOLIN
Studio: 231 William St.
Phone 765.

PORTER, BUTLER & PAYNE
Barristers, Solicitors, Notaries Public, Etc.
E. Guss Porter, K.C., M.P.; E. J. Butler; Chas. A. Payne.
Money to loan on mortgages and investments made.
Solicitors for Union Bank.
Offices: 219 Front St., Belleville, Ont.

J. D. COLLIP
FLORIST
CUT FLOWERS IN SEASON
Wedding and Funeral Designs a Specialty.
Night Phone 175. Day Phone 205.

BEAUMONT JARVIS
ARCHITECT AND ENGINEER
Temporary Office: Springer Lock Works.
Phone 428.

PONTON & PONTON
Barristers, Solicitors, Notaries Public, Commissioners.
Offices: North Bridge St.
Solicitors for the Merchants Bank of Canada, the Bank of Montreal, and the Town of Deseronto. Money to loan on mortgage.
W. N. PONTON, K.C.
R. D. PONTON.
Offices: Belleville and Stirling.

HARDWOOD FLOORS
When you require anything in the line of Hardwood Flooring, get my prices before placing your order, as I keep all varieties in stock and price right.
ARTHUR A. SILLS
Telephone: 145; r.s-l.
R. F. D. 5, Belleville.

ASELSTINE'S
MOTOR BUS AND AUTO LIVERY
TWEED AND BELLEVILLE
Motor Bus leaves Tweed at 7.30
Arrives in Belleville at 8.45
Leaves Belleville at 3.30
ASELSTINE'S TRANSFER
Phone 229 . . . . Belleville

MALCOLM WRIGHT
Barrister, Solicitor, Notary Public, etc.
Office: 15 Campbell St., Belleville.
Money to loan at lowest rates.

C. J. HALLIDAY
ARCHITECT AND BUILDER
Designing, Planning and Estimating. Plans made to meet approval of the Ontario Housing Committee a specialty.
213 George St.

MIKEL & ALFORD
Barristers, etc.
Solicitors for the Molsen's Bank.
W. C. Mikel, K.C. C. Alford.
Offices: Belleville and Trenton.

QUINTE LAUNDRY
Work done by the Quinte Laundry is guaranteed to be satisfactory in every way. Shirts, Collars and Cuffs our specialty. Family work done by the dozen.
W. VALLANCE, Mgr. Phone 830.

REAL ESTATE.
Insurance—Life and Fire.
Estates Managed.
Debentures Bought and Sold.
J. C. McCARTHY
278 Front St., Belleville.

WM. CARNEW,
Barrister, etc.
County Crown Attorney.
Office: Court House Building.
Phones: Office, 330; House, 433.

Just Received

NEW SUITS AND NEW COATS

—Beautiful models, bristling with style, splendidly made with becoming neatness, these handsome garments will be enthusiastically welcomed by every woman who appreciates style and quality at a minimum cost.

NEW SUITS

$25.00, $35.00, $45.00, $48.50, $55.00 and $72.50.

NEW COATS

$19.50, $22.50, $27.50, $35.00, $37.50 and $45.00.

CHAMOISETTE GLOVES

We have just placed in stock a big shipment of Grifftin's Chamoisette Gloves in Black, White, Grey and Mastic, specially priced at $1.00 pair.

NEW PLAID GINGHAMS

Just arrived, a good assortment of New Plaid Ginghams, priced at 40c., 45c. and 50c. pair.

EARLE & COOK CO.



Rubbers! Rubbers!

It's Rubber Time

The Slushy Weather is about here, and it pays everyone to take Extra Precaution in the matter of keeping your feet dry and warm.

Our Rubbers are of the best that can be had on the market and we carry a complete style and quality.

We can fit any shoe in Ladies', Men's, Boys' and Girls' in Black and Brown; also carry big stock of Rubber Boots at all prices.

The Leslie Shoe Store

PHONE 553

THE STORE FOR HIGH GRADE AND RELIABLE FOOTWEAR

SPRING FASHIONS IN FURS

Coats are the vogue for Spring wear, and our selection in Hudson Seal, Marmot, Kolipsky, Opossum, etc., is right up to the minute in style. Every piece is a real bargain and cannot be duplicated at the price. Come in and see them and be convinced.

WE BUY RAW FURS

DELANEY

17 Campbell St. The Furrier Opp. Y.M.C.A.

Phone 797

Sweater Wools

At the present time we have the best assortment of Sweater Wools we have had for a long while, and now is your opportunity to get what you want for your new sweater.

The Beehive CHAS. N. SULMAN

The Cheapest Place in Town

TO BUY YOUR GROCERIES

PHONE 81. CORNER BRIDGE AND EVERETT

Kellaway's Cash Store

QUICK SALES AND SMALL PROFITS KEEP OUR GROCERIES FRESH. YOU GET THE ADVANTAGE OF OUR LARGE BUYING. GIVE US A TRIAL.

YOU WILL BE DELIGHTED.

Finest Cheese, per lb., only	16c	Choice Turnips, per peck	25c
Chef's Boost, sliced for sandwiches, tin, 45c.		Fresh Cranberries, per qt.	20c
Chef's Boost, per tin, 25c. 2 lbs.	45c	Icing Sugar, per lb.	10c
Gold Dust Cornmeal, per lb.	10c	Granulated Sugar, per lb.	10c
Kellogg's Corn Flakes, 2 for	25c	Rickett's Bluing, 3 cakes	10c
Corn Starch, reg. 2 for, 25c., 2 pkgs.	25c	Rickett's Bluing, per pkg.	5c
Soda Biscuits, 4lb. pkg. for 30c. pkg.	25c	Black Knight Stove Polish	2 for 25c
Soda Biscuits, 2 lb. pkg. for	25c	Best Polish, reg. 25c. tin	20c
White Beans, hand picked, 2lb. for	25c	Pie Peaches, large can	30c
Select Nutmegs, reg. 5 for 5; dozen	50c	Choice Pineapple, large can	30c
Pure Gold Custard Pudding	25c	Choice Pineapple, 2 for	45c
Pure Gold Jelly Powders, 3lc., 2 for	25c	Red Salmon, reg. 40c. tin	30c
Pure Gold Jelly Powders, 2 for	25c	Red Salmon, reg. 25c. tin	20c
White Lily Baking Powder, 5lc. tin	39c	Pink Salmon, 25c. tin	20c
Mincemeat, reg. 2lc., 2lc., 2 lb. pail	25c	Clams, reg. 25c. tin	20c
Choice Hickory Nuts, per quart	30c	Lobster, reg. 25c. tin	20c
Beefine Relish, large bottle	25c	Shrimps, reg. 25c. tin	20c
		Sardines, reg. 25c., 2 for	25c
Seeded Raisins (get them now), lb.	25c	Sardines, reg. 30c. tin	25c
Muscatel Raisins, screwed, lb.	25c	Sardines, reg. 40c. tin	30c
Reclaned Currants, per lb.	25c	Sardines, reg. 50c. tin	40c
Cooking Figs, reg. 25c., per lb.	20c	Sardines, reg. 60c. tin	50c
Choice Prunes, 60 to 70's, only, lb.	25c	Sardines, reg. 75c. tin	60c
Extra Fancy Dry Peaches, lb.	25c	Sardines, reg. $1.00 tin	80c
Lily White Syrup, 2 lb. tin 35c., 5 lb. tin		Sardines, reg. $1.25 tin	90c
	$1.00	Sardines, reg. $1.50 tin	$1.20
Corn Syrup, 2 lb. tin 20c., 5 lb. tin	45c	Sardines, reg. $2.00 tin	$1.60
Muskoka Syrup, reg. 50c. bottle	40c	Sardines, reg. $2.50 tin	$2.00
Muskoka Strawberry Jam, 4 lb. tin	75c	Sardines, reg. $3.00 tin	$2.40
Pure Strawberry Jam, 4 lb. pail	$1.10	Sardines, reg. $3.50 tin	$2.80
Raspberry Jam, 4 lb. pail	$1.10	Sardines, reg. $4.00 tin	$3.20
Strawberry and Apple Jam	90c	Sardines, reg. $4.50 tin	$3.60
Raspberry and Apple Jam	90c	Sardines, reg. $5.00 tin	$4.00
Sniffer's Marmalade, 4 lb. tin	75c	Sardines, reg. $5.50 tin	$4.40
Honey, 5 lb. pail	$1.25	Sardines, reg. $6.00 tin	$4.80
Palmettes Beans, reg. 15c. cake	10c	Sardines, reg. $6.50 tin	$5.20
Pearl Tapioca, reg. 20c. lb.	15c	Chocolate Bars, 1c. & 5c.	

City and Country

PAIR OF GAUNTLETS FOUND

A pair of fur gauntlets were on Saturday picked up on the market and left at the police station for the owner.

FARMER LOSES 6 COWS

By the collapse of the floor of his stable, Hammond Lillie, a farmer of Leeds County, lost six cows. Upon going to the barn he found the animals dead.

FIRST CLAP OF THUNDER

Friday afternoon at 4.30 the first thunder clap this season was heard over the city. It was preceded by a violent flash of lightning. A slight thunder storm and heavy rainfall followed.—Kingston Standard.

VALUING THE G.T.R.

Valuation of the Grand Trunk Railway system prior to its acquisition by the Government is proceeding, several groups of valuators going over the lines. One of these E. D. McIntosh, B. Sc., of Queens Place, is at present at the Brockville terminal and is travelling over the line from there to Belleville.

POWER FROM HIGH FALLS

It is expected that work will have progressed on the High Falls Hydro-Electric development to such an extent by April 1 that power will be switched on to serve Smith's Falls and other Rideau and Ottawa Valley towns by that date. A force of 200 men has been at work at the falls for some months.

NEW G.T.R. EQUIPMENT

The Grand Trunk Railway is reported to be about to build 25 six-wheel switching engines at its Point St. Charles shops, Montreal, and is also reported to be in the market for 2,000 automobile box cars, 1,000 flat cars, and 50 baggage and express cars, 15 express refrigerator cars, and 10 express horse cars.

CHARGE OF ATTEMPTED MURDER

The Crown swore out a warrant of attempted murder against John O'Connell, the young farmhand, who on Wednesday, brutally assaulted Miss Margaret McGee at the farm of William Moulton, near Lansdowne, and shortly afterward attempted suicide by cutting his throat. When sufficiently recovered he will be removed to the Brockville Hospital to police headquarters.

CALL FOR POLICE

On Saturday evening the police answered a call to the Perfect Cafe where it was alleged a customer was acting rudely. The party left upon the arrival of the officers. Sunday afternoon a call was answered to an apartment on Front street, where it was stated trouble was taking place between husband and wife. In this case the officer cast oil upon the troubled waters.

BUTTER CASE IN COURT

As the result of the work of a Gorman-at inspector, some butter being offered for sale in a Kingston grocery store was seized, and the grocer summoned in court. The man the grocer bought the butter from was also summoned, but he failed to appear and the case was adjourned, but it is likely that a warrant will be sworn out for the arrest of the man who made the butter. It was found that the butter was partly margarine.

THE "TWO SPOT"

The Gananoque Board of Trade is pressing for the return to service of Grand Trunk trains Nos. 20 and 21 the Belleville-Brockville local, and to this end is communicating with other Boards of Trade in the district. The trains were withdrawn last year by the Grand Trunk after having been restored to service, the reason for the elimination, being, according to the company, that their operation was not profitable.

FIRE IN NORTH HASTINGS

All that remains of the house and contents of Mr. Harry Hooper of the Maxwell Settlement is a heap of ashes. Fire from an unknown cause on Wednesday last had made such headway before noticed that by the time it reached the house had scarcely time to make their escape. A small trunk and a cream separator are all that was saved. A small insurance of $200 was all that was carried, the sympathy of the community goes out to Mr. and Mrs. Sleeper in their second loss this winter, the first, the intrusion of fire in the family circle.—Bancroft Times.

ANOTHER POLICEMAN APPOINTED

Mr. Frank White, who has been for some time connected with the Ontario School for the Deaf has been selected by the Police Commissioners, a member of the force and will be sworn in for duty in the near future. Mr. White was for four years, by member of the Metropolitan police force in London, and he also did overseas service for three years. By the appointment of two new members, the force is now up to the strength it was a couple of years ago, namely the chief, two sergeants and four men. The initial salary of the new men will be $1,000 per annum.

NOSE TO GRINDSTONE.

Mr. Robt. Scott had a very serious accident at Delora. He was operating a grindstone when his coat caught in some way, drawing him down so that his face was cut. Fortunately he was able to stop the machine, or the result might have been fatal.

SUDDEN DEATH

Albert E. Dowdall, proprietor of the Prince George Hotel, Kingston, died very suddenly on Saturday. Mr. Dowdall was formerly connected with the Revere House and Strathcona Hotel in Brockville.

SIX MONTHS IN JAIL

Thomas Foster, of Cornwall, charged by G. T. R. special agent R. O'Connell of Brockville, with creating a disturbance and removing a grip from a Grand Trunk train, was fined $10 and costs or two months in jail at Cornwall on the charge of creating a disturbance and six months for removing this grip, the sentences to run concurrently.

ANOTHER DROWNING

While attempting to cross the river on foot from Ogdensburg to Prescott, Cecil Gray, aged 15, broke through the ice when right of several persons and was drowned before assistance reached him. The lad was en route from Watertown, N.Y., to Brockville to visit relatives, and had been turned back by the Prescott Immigration officers. He was making a second attempt to land on Canadian soil when the fatality occurred.

YOUTH DROWNED.

A sad drowning fatality occurred at Prescott when a youth by the name of Dillon, a resident of Ogdensburg, lost his life. It appears that young Dillon decided to visit Brockville, the ice crossing on the ferry the previous evening he was turned back by the immigration authorities. He then recrossed on the ice, walking into a passage made by the car ferry, the dark appearance of the water in the continued mild weather making such crossing dangerous. Young Dillon was the son of Dillon of Ogdensburg, who lost his life by the upsetting of a row boat last fall.

DAIRYMEN MEET

At a meeting in the Hotel Quinte, Belleville, the provisional directors of the United Dairymen Co-operative, Limited, the company through which it is being proposed to effect the amalgamation of cheese factories in the Central Ontario District, decided to make immediate application for a charter and to proceed with the sale of stock and complete the organization of the company. Of the 150 factories, have definitely made application for the appointment of valuators and by September, in some seven or eight other factories are said to be favorable. Meetings are being called in still other factories. The reports made by theditrectors were that the reception the movement has received so far has been favorable. The provisional dents of several of the cheese factories in the Belleville district were invited to the meeting and took part in the discussion. Messrs. W. H. Clough, Ennismore, J. E. Galvin, Lakefield and H. D. Cossitt of Farmer's Valley, Peterborough, were in attendance. The company will be capitalized at $250,000 but it is expected that this capital will soon have to be increased. An executive committee composed of Messrs. John McCaffery, Madoc; H. Maloney, Marmora, and H. B. Cowan, Peterborough, was appointed. Mr. Cowan is acting as secretary-treasurer of the company.

ACTOR CHARGES VALET WITH THEFT OF JEWELERY

Detroit, March 15.—Charging that he had been robbed of a jewelled pin worth $1,000 and some $300 in money Louis Mann, the actor, playing at the Garrick here this week, obtained a warrant for his valet, Charles Fry. He charges that Fry left him last Tuesday after ten days' service.

BUY CHEAP MEATS

WEEK OF MARCH 22

Washington, March 15—The United States is to have a "barrow-and-basket" week during which the public will be asked to buy the cheaper cuts of meat. It is sponsored by the Department of Labor in connection with a price-reduction campaign. The week of March 22 has been selected.

WHISKEY SMUGGLER CAUGHT CROSSING BORDER

Plattsburgh, March 15.—A man arrested near this city while headed south with 300 bottles of Canadian whiskey was identified this morning as "Dick" Werner alleged "master mind" of liquor smugglers from Canada, who escaped from a United States marshal in Washington on February 26, while being taken north. The identification was made by customs inspectors E. S. Kyte and Ernest Lewis, of New York, who have been searching for Werner. When he was arrested today, the prisoner gave his name as "Frank Mitchell."

H. W. BORING, a well-to-do Kansas farmer, says he has gained twenty pounds in weight and is in better general health than he has been in years since taking Tanlac.



"Since Tanlac has overcome my troubles I have gained twenty pounds in weight and am in better general health than for years past," was the straightforward statement made a few days ago by H. W. Boring, a prominent and well-to-do farmer living at Overland Park, Kans.

"During the two years I suffered I tried everything I knew to get relief, but nothing seemed to reach my case until I tried Tanlac. My appetite was poor and my digestion was so bad I could hardly retain my food. Nothing agreed with me; in fact I was almost a confirmed dyspeptic. My whole system seemed to be out of shape. I would have pains across the small of my back so bad at times I could hardly move around.

"My nerves were all unstrung and I would become upset at the least little thing. I seldom slept well at night and, finally, became so weak and run-down that I lost weight rapidly. I was also troubled a great deal with catarrh and of mornings has to spend a half hour or more clearing up my head.

"This is just the condition I was in when I began taking Tanlac and it certainly has been a blessing to me. It just seemed to be made especially for my case. I improved from the very first. My digestion now is perfect and regardless of what I eat I never suffer any bad after effects.

"The pains across my back have entirely disappeared. The catarrh has left me, too, and my head is perfectly clear. I am no longer nervous and feel well every night. I have regained my lost weight and am feeling better and stronger that I have in years. I am going to keep Tanlac in my house so it will be handy at all times."

Tanlac is sold in Belleville by Ostrom's drug store and by leading druggists in every town.

Social And Personal

Mrs. James Zebedee of this city, who has been at the hospital for some time is slowly improving in health.

22,000 PINTS BOOZE FOR CHICAGO DAILY

Chicago, March 15.—Prohibition officials announced that Chicago would be limited to 22,000 quarts a day for medicinal purposes. They also allege that moonshine whiskey, costing about 75 cents a quart to make, is being sold on prescription for four dollars a quart.

Lifebuoy Brand Rubbers

"Lifebuoy" brand Rubber Boots are the best money can buy. We have them.

Men's, Boys' Women's & Children's. All sizes, all first quality rubbers, and low prices.

THE HAINES SHOE HOUSES

RAMSAY'S PAINT AND VARNISH

Save the surface and you save all. —Old Proverb

Mean less frequent painting. Seventy-eight years of increasing demand has proved the value of

"The right Paint and Varnish to Paint and Varnish right."

J. W. WALKER - - - HARDWARE.

Wedding Bells

FROSTE—BASTIN

Word has been received in the city announcing the marriage on Feb. 11 of Mr. Walter E. Froste, son of the late Mr. George E. Froste, of this city, to Marie Louise, daughter of Mr. Francois Bastin, of Jolimont, Haine St. Paul, Belgium. The groom, who is well known in Belleville, enlisted with the 28th Battalion of Winnipeg in 1914 and was severely wounded in the Arm necessitating his being in a hospital for some time. He came to this city last July, remaining some until January of this year when he returned overseas. Walter was the recipient of the Military Medal for bravery on the field. His many friends will join with The Intelligencer in wishing for him and his bride many years of happiness and a safe return to Canada.

Called By Death

MRS. MARGARET LYNCH

Mrs. Tom Lynch, beloved wife of E. J. Lynch, passed away quietly at her home at Peterboro. She had been in very delicate health for a number of years with heart trouble but was apparently as well as usual when she retired on Sunday evening. On going in her room on Monday morning it was found that she had passed peacefully away a short time previous.

The late Mrs. Lynch was born in Westwood in August 1871, and was a daughter of the late Michael Ryan. In 1895 the family moved to Peterboro and she resided there until 1900 when she was married to E. J. Lynch who survives her. After their marriage they lived in Westwood until 1909, who they moved to Marmora, where they have since resided. Mrs. Lynch was of a very quiet and retiring disposition, but, her kindly and sympathetic nature and her patience and cheerfulness during her long illness endeared her to all who knew her well.

Besides her husband she leaved three sons and one daughter, Reverine, of Kitchener, and Frank, Vincent and Margaret at home. She is also survived by three sisters, and two brothers, as follows: Sister Mary Jane of Lindsay; Sister Margaret Mary, of Mount St. Joseph, Peterboro; Miss Mary Ryan, of Marmora; John Ryan, of Peterboro, and James Ryan of Tweed.

The funeral took place on Saturday service being conducted in the Church of the Sacred Heart, after which the remains were conveyed via C. P. R. to Hastings for interment.

AMERICAN LEGION GETS $100,000 GIFT

New York, March 15.—The American Legion has received from the Y.M.C.A. $100,000 of the gift of $500,000 promised, representing surplus from operation of Y.M.C.A. canteens and post exchanges in France during the war, it was announced.

PROHIBITION CAUSES PIE FOR FOREIGN EXODUS

New York, March 15.—A statement issued here shows that prohibition is causing so many foreign born to leave the United States, that emigration is now exceeding immigration. According to Ellis Island records 53,000 people came into the United States by mail and 61,000 people left January 1.

One Step, and—You're on a Better Road!

You'll save money by stopping coffee and drinking Postum *That's certain*

You may save health and nerve efficiency— *That's probable*

There's just one simple step to take—buy a tin of

INSTANT POSTUM

Costs less than coffee
Has a rich satisfying flavor
Ready instantly in the cup

CANADIAN POSTUM CEREAL Co. LTD. Windsor, Ontario.

LINDSAYS



BECOME A MASTER PIANIST.

LINDSAY

PLAYER-PIANO

Is the magical instrument through which you may pour out all the music that is in your soul. After 5 minutes of instruction you become, through the LINDSAY Player-Piano, an accomplished pianist. Investigate.

Catalogue Free.

JUST RECEIVED THE LATEST Q.R.S. SONG ROLLS

LINDSAY'S

249 Front Street BELLEVILLE



Sunlight does it

You who always dread weak day—because of the hours of weary, wash-board rubbing, the damp steamy air, with perhaps your shirt and sheets splashed and soaked—just forget all that. Come into the ease and comfort of a Sunlight Wash Day.

Sunlight Soap will do the wash—you can go out calling or shopping. Here are the directions.

Insist on getting the Soap you ask for—SUNLIGHT.



Lever Brothers Limited, Toronto

"Say it with Flowers"

Shamrocks for St. Patrick's Day

Daffodils, Hyacinths Tulips, Pansies and Shamrock

T. GIVINS & SON

Phone 189

"The Shop That Fits The Feet"

GORMAN'S Boot Shop

City and Vicinity

ANNOUNCEMENT

Dr. J. M. Wilson will resume practice on December 1st in his former office, the corner of Bridge and Front, over the Merchants Bank. d1f

20 per cent. off Blouses and Piece Goods.—Wims & Co.

COLORITE colors 40d and new straw hats. 30c. at GEEN'S.

Get your marriage License at S. J. Fisher's Insurance Office, 19 Campbell street. 4LAMLIT

THE BEST TONIC: GEEN'S IRON BLOOD PILLS. 25c. A BOX; 5 BOXES FOR $1.00.

SEE THE MYSTERY PICTURE IN DOLAN'S WINDOW. 15-1f

Keep St. Patrick's evening, March 17 open. See the romantic Irish comedy-drama —Shaun Rue—at St. Michael's Academy. The Event of the Season. 9 tfd

MILLINERY OPENING FOR WEDNESDAY, THURSDAY AND THE FOLLOWING DAY, MISS M. CAMPBELL, 218 FRONT ST 9 d1f

Get your steamboat and railway tickets from S. Burrows C. P. R. Agent, Front Street, Belleville.

A public meeting will be held in the Council Chamber on Wednesday evening, March 17th, for the organization of BELLEVILLE BRANCH OF THE SOCIETY FOR THE PREVENTION OF CRUELTY TO ANIMALS. The secretreas. of the Provincial Branch, Toronto, will address the meeting. 15 2t

DON'T FAIL TO HEAR THE METROPOLITAN SINGERS AT Y.M.C.A. FINAL STAR COURSE CONCERT TUESDAY, MARCH 16. m11-tfd

Daly's Black Tea; Daly's Japan Tea; the best value obtainable. At McKeown's Drug Store, Belleville.

Thirty-sixth anniversary of the founding of the Girls' Mission, Dundas Street, Thursday evening, March 18th at the building Dundas st. The usual tea tea will be given by the members of the S. S. at 6 o'clock after which reports for the past year will be presented. Rev. Mr. Ayers of St. Andrews Church, will address the meeting and Mr. E. A. Ridley will sing. Mr. F. B. Deacon has kindly consented to act as chairman. The public welcome. Any one desirous of contributing to the Scholars' Tea are given this opportunity. 45 2td

DON'T FAIL TO HEAR THE METROPOLITAN SINGERS AT THE Y.M.C.A. STAR COURSE FINAL CONCERT, TUESDAY, MARCH 16, 8.15. 15-1g

AUCTION SALE

Household effects of the late Hector Lucas will be sold on the Premises 52 North Front Street, Wednesday, Mar. 17. S. J. Fisher, Auctioneer. 13 2t

REPAIRING FINE SHOES.

Your fine shoes will receive the careful attention they require if you send them to John Hulley, Flexible gangway. 15-6f-1

NOTICE

Please take notice after this date I will not be responsible for any debts contracted by my wife, Gladys Stevens SAMUEL STEVENS. 11 2td

AUCTION SALE

of household furniture in the village of Foxboro, Wednesday, March 17th, 19120, at 12 o'clock (if day is stormy sale will be held the following day. John F. Sprague, owner; Ira Simmons Auctioneer. 11td

Save Your Old Paper

The Quinte Chapter I.O.D.E. in furtherance of its work is making arrangements to collect for sale old papers, magazines and cardboard, and would ask the citizens kindly to cooperate by saving the above named articles.

Notice will be given later of date set for collection. 13 2t

"Don't try to wipe or oil machines while in motion; stop the machine first. It's safer," says the Safety League.

Children's Eyes Need Watching

The eye is not a fully developed organ at birth. As it grows through the years of child-hood, its progress should be watched scientifically. Often school work puts a strain on the eyes. They are not ready for reading and blackboard work, and permanent harm to sight is apt to result. Blackburn's makes a specialty of examining children's eyes and caring for them. Bring your child in for consultation.

T. Blackburn Jeweler and Optician

Late Telegraph Briefs

Canadian Press Limited

Despatch from Hamburg states Naval Commander at Kiel has handed over German fleet to new Government. Riots approaching civil war have broken out in several German industrial centres. Fifteen were killed and many wounded in Frankfort.

Prince Friedrich Wilhelm, other son of ex-Crown Prince is expected to be proclaimed Emperor of Germany.

Reported that Saxon army has gone over to revolutionary Government, and Ebert has fled from Dresden to Stuttgart.

Ex-Kaiser and Crown Prince are being heavily guarded by Holland troops.

Independent Socialist party have declared general strike throughout Germany.

Late Tel

T. C. Robinette, K.C., died early yesterday morning as the result of a stroke.

Sir Oliver Lodge addressed a large audience at Massey Hall on "The Evidence for Survival."

At a Toronto mass meeting held yesterday, the combined executives of the G.A.C. and U.V.L., selected Major G. W. Stoddard as their candidate for the coming by-election in Northeast Toronto.

A jury under Coroner R. H. Fleming pronounced the shooting tragedy which resulted in the death of eleven-ard Elsie Dunn in Todmorden, on Friday, to have been accidental.

St. Joseph's Roman Catholic Church at Buckingham, Que., was destroyed by fire.

John Whyte, President of the Whyte Packing Co., and the Stratford Brass Co., died at his home in Stratford.

Sir Adam Beck returned to London after three months' absence in Europe and was tendered a warm public welcome.

Harry Sinclair Scott, who had his skull fractured in a runaway accident at Orillia on Saturday a week ago, has died without regaining consciousness.

Wm. J. Tiernan, stepping between two moving cars in the M.C.R. freight yards at Windsor, slipped and fell across the rails and was almost instantly killed.

Cornell University will confer the degree of war alumnus on every graduate who left the university in good standing to serve in the war.

The Armenian leader at Hadjin, northwest of Marash, has sent urgent appeals for aid. He says the Armenians are in danger of utter extermination.

The Syrian Christians are joining in a war for independence, fearing the great influx of Jews from Russia. They are in alarm at their forms which they think they may lose.

At a meeting of the Michigan-Ontario League at Hamilton yesterday it was decided that the present season was adopted.

In the final game of the National Hockey League season, St. Patrick's beat Canadiens at Toronto Saturday night by 11 to 7.

Goalie Lal Magin won the 28th International six-day bicycle race which finished at New York on Saturday night.

New York funds closed firm at 13½ on Saturday.

Wall Street closed strong with some good advances.

Activity in Toronto and Montreal markets Saturday was only moderate. Brazilian was strong on both markets.

CANADIAN NATIONAL RAILWAYS MUST PAY $15,000 FOR ACCIDENT

Regina, Sask., March 15—The jury in the Armstrong versus Canadian National Railways action yesterday found for the plaintiff and awarded damages amounting to $15,000 after finding negligence in the part of the defendants company in not removing ice which had accumulated between switch points and the main track rails at Ardath, thus causing an accident by which Armstrong lost his life.

Important Auction Sale

There will be offered for sale the farm stock, "including a herd of high grade Ayrshire and Durham cows and pure bred Durham bull," and implements, at the premises of Tom Ketcheson, Lot 23, con 5, Sidney Township, 3 miles west of Frankford on Thursday, March 18th at 12.30 sharp.

The farm consisting of 150 acres of first class land in high state of cultivation, 20 Acres of which is Cedar and Hardwood will be offered for sale, subject to reserve bid.

Situated on this property is a first class brick house with modern conveniences, first class barn and all outbuildings including fruit house, in first class repair, and about 500 good bearing apple trees.

A never failing spring creek runs across property.

About one mile from Church, School and Factory.

Rural Mail and Bell Telephone.

G. H. KINGSLEY, Auctioneer, Office, Orpheal Hotel. 21w M 10 6

Torture of the Inquisition

A Modern Example of Suffering

People suffer—suffer torments—with help at hand. Gin Pills can overcome pain in the most marvelous way—all the suffering which follows in the wake of weak or diseased kidneys, such as rheumatism, sciatic neuralgia, stone in the bladder, excruciating backache, stiff and swollen joints and ankles, yields quickly to the soothing, healing, strengthening power of Gin Pills, which contain Juniper and seven other valuable diuretics and antiseptics.

Mr. Arnold McAskell, of Hanis, N.S., writes as follows:

"For a long time I suffered from a pain in my back and could not move without agony. I grew worse until confined to bed. A friend advised me to use Gin Pills. Before I had used one box I began to feel better. By the time I had finished two, I was completely cured. I cannot say too much in favor of these pills and I recommend them strongly to anyone suffering from kidney trouble."

At the first symptom of pain in the back get Gin Pills from your druggist or dealer. Each box is guaranteed to relieve—or money back. 50c a box. Free sample, sufficient to show its value, sent on request.

The National Drug & Chemical Co. of Canada, Limited, Toronto. United States Address, Na-Dru-Co., Inc., 202 Main St., Buffalo, N.Y. 359

IN THE PUBLIC EYE By Alex. Ray, Opt. D.

A FEW REASONS

ACCURATELY FITTED DURABLE AND RECOMPENSIVE

THE people whom we have served are telling others that ours is an exceedingly satisfactory eyesight service. Our optometrist will examine the inner workings of your eye for possible symptoms of tic douloureux or crystalline lens and will determine your next needed sight range. He will also discover if you have astigmatism—where the rays of light do not converge properly upon the retina.

Alexander Ray, Opt. D

Exclusive Eyesight Specialist

DON'T PUT OFF

It's the neglected cold, cough, tender throat or tonsils, that debilitate and leave the body disposed to serious germ diseases.

SCOTT'S EMULSION

should be taken at the first sign of lowered resistance, cold or cough. The energizing virtues of Scott's bring essential nourishment and help to build the weakened system. *Give Scott's a trial.*

Scott & Bowne, Toronto, Ont. 15-13

Just Compare Prices

Scantlebury's are the Best

Paint Oils
Putty
Varnish
Floor Wax
Glue
Automobile Paint
Automobile Varnish
Automobile Top Dressing
Automobile Seat Renewer
Furniture Polishes;

SCANTLEBURY'S PAPER AND PAINT STORE.

Front St., Near Victoria Ave. Select Wallpapers of all kinds.

St. Patrick's Day Cakes

WE WILL HAVE SOME ATTRACTIVE CAKES FOR ST. PATRICK'S DAY, APPROPRIATELY DECORATED AND INSCRIBED. SEE THEM! HAVE ONE!

CHAS. S. CLAPP

PILES Do not suffer from Piles, Itching, Bleeding, Protruding Piles. Dr. Chase's Ointment will relieve you at once and permanently cure you. 60 cents a box. At dealers or Edmanson, Bates & Co., Toronto. Sample box free if you mention this paper. Send 2c. stamp to pay postage.

RITCHIE'S

Our Leading Suit Value

For Spring

$35.00

You didn't think it possible to produce a smart new suit at this moderate price, but we display a splendid range of models that are tailored of fine Serges. They show the new Vest effect and Narrow Belt with Tucking and Buttons for trimmings. Available in shades of Navy, Black, Sand, Brown. Come in and try them on, and note the saving at

$35.00

New Fabrics of Wool

For Suits Coats Dresses Skirts

You'll be delighted with our extensive display of new fabrics of All Wool. They represent Fashion's latest dictations, and to help you in your choosing we mention the following new arrivals:

Tinseltone Cloth — the latest for Skirts, Coats and Suits, in shades of Sand and Jade Blue, $12 per yard.

Bolivia Cloth—for Suits, Skirts and Coats—in new shades of Marine Blue and Sand, at $12.00 yard.

Jersey Cloth—34 inches wide, in Navy, Jade Blue, Grey, Brown, Sand, at $6.50 yard.

Kitten's Ear Gabardine — a fabric with a lustrous finish—54 inches wide, at $7.50 yard.

Tricotine, in Navy, Nigret, Sand, Grey and Black —suggested for Suits or Dresses, $6.50 yard.

Tweeds, for Sport Coats, light and dark shades, $2.50 to $6.50.

Special value in All Wool Serge, $2.50 yard.

Voile Blouses

Charming indeed are these New York Blouses that you'll see displayed in the Blouse section. Each new style has some distinctive touch that makes it most beautiful and becoming. They range in prices from $2.03 to $7.50, with other special values at $3.50, $5.00 and $5.75.



WE DO ACCORDEON PLAITING OF ANY MATERIALS. VERY NEW FOR SKIRTS.

Sale of Children's Sweaters $1.98

A special lot of All Wool Sweaters for sizes 24 to 32—pullover and coat style. They're factory samples that we purchased at a specially low price, and we clear them at an equally advantageous price $1.98

—Mantle Dept.

THE RITCHIE COMPANY LIMITED

BUCKEYE Incubators & Brooders SOLD WITH A GUARANTEE

We have a complete stock of new machines; also several used incubators in perfect running order.

Charles E. Bishop & Son

192 FRONT ST. PHONE 293

PLUMBING

SAFE PLUMBING For Your Home None but the best pays. TRY

GARN. E. DOBBS "WE DO IT RIGHT"

Office and Workshop, Platbridge Road—Phone 822.

STEAM-FITTING

Instant Bunion Relief

At Last! Instant Relief for that Awful Bunion

You've got corns. They continue to suffer the agony, torture and disfigurement of bunions. Why? Because you've been experimenting. You don't have to pay one cent unless you get absolute satisfaction.

FAIRYFOOT Guaranteed to Give INSTANT RELIEF

Hundreds and thousands of men and women made happy last year. Over 100,000 bottles sold in Canada alone. Why? Because FAIRYFOOT is a scientific preparation and will surely relieve corns and bunions. Here is the full price for a real, ready—FAIRYFOOT—the only known Bunion Cure. Don't wait. Don't think. Don't delay. Don't experiment. Don't be sorry you've tried everything under the sun—get a box of FAIRYFOOT—give it a fair trial—and you'll be glad you did. Don't suffer another day. Don't suffer another hour. We know FAIRYFOOT has more genuine relief for bunions in all our customers. We know that will be the case for you. Don't suffer another minute. Get FAIRYFOOT. We have a FAIRYFOOT for every corn, every bunion, every foot trouble.

OSTROM'S DRUG STORE 213 FRONT STREET.

CLASSIFIED ADVERTISEMENTS

Advertisements under this head, 15 words or less, 15 cents for each insertion and 1 cent for each additional word; 4 insertions, 75 cents; 6 insertions, $1.00. Invariably in advance. This rate applies to all casual advertisements for Auction Sales, which are published at 2 cents per word. Count 8 marks and figures 1123 as one word each.

Above ads, if phoned, 11-2 cents a word. If charged, 11-2 cents a word.

WANTED

ANYONE KNOWING THE WHEREABOUTS of Mr. Marchessault, formerly Main street, Belleville, kindly communicate with Box 76. The Intelligencer. m10-3t

WANTED TO RENT—4 OR 5 ROOMED house with shed or garage, by April 1st, centrally located. Apply The Intelligencer. m13-6d

WANTED—BUSINESS PARTNER, WITH capital to invest in good established business in city. Box "A," The Intelligencer. m13-6d

WANTED AT ONCE, EXPERIENCED bookkeeper. Apply to W. McLaughlin, Bridge. m11-tfd

WANTED BY MAY 1ST—UNFURNISHED flat or apartment with conveniences. Apply Box Mrs. Belleville, 132 Front street. m10-6d

WANTED TO PURCHASE—FLAX TESTH. Any condition. Will pay 25 cents per set. Also wanted to purchase, old false teeth and watches. Lillian Bros., 332 Front street, Toronto. f17-d1m

WANTED—FURNISHED ROOMS BY MALE. Furnished suite. Box "C," Intelligencer.

WANTED — SECOND HAND UPRIGHT piano for cash or in exchange for new. Apply Bowman's Piano Warerooms. C. W. Lind, 249 Bridge. m8-tf

MALE HELP WAITED.

WANTED AT ONCE—A MAN FOR DELIVERY and general work. Chas. Clapp. m11-d1f

WANTED—BOY FOR BAKERY. ALSO GIRL to help in kitchen. Ed. F. Dickson & Co. m13-6t-1t

TRAMPER WANTED FOR BELLEVILLE Fire Department. 21 years of age, 5 ft. 10 in. height. Applicants must be in good physical condition and of good character. Apply to W. J. Brown, Chief Belleville Fire Department. m13-2td

WANTED—MAN FOR FARM, YOUNG OR middle aged. Apply to Wesley Hall Shaw, Corbyville, Ont. R.R. 1. m13-6d

WANTED—PAINTERS, PAPER HANGERS and helpers. C. B. Scantlebury, mill-dlm

WANTED — JANITOR FOR VICTORIA Methodist Church. Apply to Rev. Blackburn Street S. m13-4d

FOR SALE

FOR SALE—MASSEY-HARRIS WHEEL IN good condition, run about six months; value $30. Apply 36 Bleecker Ave. m13d

FOR SALE CHEAP, OR WILL EXCHANGE small work horse for a heifer, one or two yr. Box "J," Intelligencer. 10

FOR SALE—BRICK HOUSE, 7 ROOMS; bath, hot and cold supply; all modern conveniences. Apply to 43 Hillside St. m7-tf

FOR SALE—NEW HOUSE, 10 ROOMS, bath, sun parlor, furnace, water, electric light. Cash or terms. Apply to owner, 75 Church, Cor. Address Geo. Hubbs, Jr., Belleville. m13-6d

FOR SALE—ONE MOTOR WASHING MACHINE, in good condition. Apply to Mrs. Hall, 39 Bridge. m13-6d

GOOD MILK PROSPECTS FOR SALE CLOSE to city. Good reasons for selling. Apply Box "I," Intelligencer. m13-6d

HENS FOR SALE—ABOUT 8 HENS AND 2 pullets—Barred Rock, White Leghorn and Rhode Island Red. Apply 158 Charles St. m13-6d

RINGER HAND SEWING MACHINE, ALMOST new, for sale at a bargain. Apply evenings, 167, Church St. m13-6d

FOR SALE—BUILDING LOT, 66x132 FEET, east side Albert St., south of Victoria Ave. Apply E. W. Adams, 31 Victoria. m13-6d

FOR SALE—EGGS FOR HATCHING, RED to lay, Single Comb White Leghorns. Apply 36 Bleecker Ave. m13-6d

FOR SALE—BRICK AND FRAME HOUSES, Prince right. J. E. DeMarsh, 140 Front Street. m13-6tf

BOY LOST PAY ENVELOPE CONTAINING $20. Finder kindly leave at The Intelligencer Office. 1

TO LET.

TO RENT—ROOM WITH ALL CONVENIENCES, near Front St., with or without board. Apply 36 Bleecker Ave. m13-6d

HOUSES TO RENT. APPLY B. V. LOVELL. Phone 83. m13-6tf

TO LET — TWO NICE ROOMS OVER MY office. Apply S. Burrows, Front Street

HELP WANTED—FEMALE

RELIABLE GIRL OR WOMAN WITH REFERENCES as cook general. 161 Albert Street.

BUSINESS CHANCES

IMPORTANT—If you are selling out I will buy you the highest prices for furniture, stoves, heating stoves, washes, anything. O. Washburn, 332 Front St. Satisfied readers promptly attended to. m1-6m

CHICAGO JUDGE IS GOOD FIGHTER

Chicago, Ill., March 15.—Chief Justice Harry Olson of the Municipal Court, was slugged and badly beaten at one of the entrances to the City Hall by five men, one of whom, George Glonka, is an employee of the County Treasurer's office. Glonka was knocked unconscious by Judge Olson in the fight and captured but the other four sluggers escaped.

THE WEATHER
Strong southwest winds, milder, with occasional showers, today and part of Wednesday, turning colder Wednesday night.

The Daily Intelligencer.

LET THERE BE HARMONY IN THINGS ESSENTIAL—LIBERTY IN THINGS NOT ESSENTIAL—CHARITY IN ALL.

Established 1826.
82 Years' Continuous Publication Guarantee for Square Deal.
TICKELL & SONS' OIL
Furniture and Upholstering.
Phones: Office, 2; Residence, 99.

BELLEVILLE, ONTARIO, TUESDAY, MARCH 16, 1920.

Civil War Imminent Ebert Refuses Overtures

OLD GERMAN GOVERNMENT REFUSES TO NEGOTIATE WITH FACTION WHICH HAS SEIZED GOVERNMENT BUILDINGS—EBERT CABINET AT STUTTGART.

Special Despatch to The Intelligencer, Canadian Press, Limited.

STUTTGART, March 16.—Refusal to negotiate with the reactionary faction headed by Dr. Wolfgang Kapp was decided upon here yesterday by the Council of the old Cabinet over which President Ebert presided. The unconditional resignation of the leaders of the new government was demanded by the Ebert Cabinet, which arrived here yesterday afternoon on a special train from Dresden. The National Assembly will meet in this city Wednesday afternoon at four o'clock.

Civil war seems imminent in Germany as a result of the refusal of the Ebert Government now sitting at Stuttgart to carry on negotiations with the reactionary regime which seized power suddenly last Saturday morning. The unconditional surrender of the men directing the new government is demanded by President Ebert.

Berlin is in the grip of a general strike called by Socialists and labor leaders in a counter-stroke to the assumption of power by the government headed by Dr. Wolfgang Kapp, who has issued a decree threatening all strike leaders and pickets with death if there is interference with vital public services. Extreme measures will be taken under the decree from four this afternoon, and it is possible the crisis of the new revolution will quickly follow.

Details of the situation throughout Germany are somewhat obscure but there seems reason to believe that the Ebert Government still controls the southern and western sections, while the Kapp regime is rather firmly entrenched in northeastern Prussia and Silesia. Fighting is reported at various points, but it is said there was bloodshed in Berlin suburbs yesterday. Clashes so far have been between militia units and disorderly crowds. So far as is known armed forces of the two governments have not come into collision.

But Ebert Refused

PARIS, March 15—The French Foreign Office is informed in a roundabout way of Mayence that Berlin newspapers announce that President Ebert and Dr. von Kahr have reached a compromise under which Ebert will remain President.

The compromise, according to the advices, which are not confirmed from any source, provides that Ebert shall form a Cabinet of specialists and dissolve the National Assembly.

Ebert, according to the despatch, must call a new election. The reported compromise also provides that the President shall be elected by the people and inaugurate a second parliamentary chamber composed of labor.

London, March 15—Prime Minister Lloyd George announced in the House of Commons today that the German counter-revolutionists are in possession of thirty towns, according to the latest advices. The Premier said the latest advices showed that the military movement was spreading rapidly. Fighting has occurred in Bremen, Hamburg, Kiel, Cologne, and Koblentz, he said. A military coup has been executed in Munich, according to his announcement. The new government, he said, appears to be gaining strength.

Premier Lloyd George said the allied government would regard with anxiety any movement representing a monarchical, military reaction, but that it was well to await developments before taking any definite action.

The Premier read to the House a telegram from Lord Kilmarnock, British Chargé d'Affaire at Berlin, saying that the position of the new German government appeared to have been strengthened.

Confer on Situation

London, March 15.—The Supreme Council has called Admiral Sir Winston Spencer Churchill, Secretary of State of War, and French and Italian military experts to confer with it on the situation in Germany. It was announced officially late today. The council, it was announced, has agreed on methods for keeping informed on events in Germany.

Crowned in Berlin

London, March 15—Soldier and strikers clashed in Berlin today, according to authoritative advices here. One soldier was killed and a number wounded the advices said.

Berlin, March 15 (by wireless to London—A proclamation issued by the new government this morning says that "in order to completely exterminate the monarchist idea from the minds of the German people, the former Government, and especially the Socialist members, poured out their venom and contempt on the flight of Emperor William, which they characterized as a desertion of the colors, although that flight was accomplished in the circumstances justifying less severe condemnation. That same government has now forsaken its duty and left Berlin without so much as an attempt to defend itself—as it had every possibility of doing.

"The statement that the troops were unreliable was uttered solely in order to cause its own flight to be more favorably regarded. A government that was really capable of ruling should have possessed the strength to carry the troops with it. This desertion was regarded by the old government in the eyes of the German people and will make its return impossible for all time."

Bloodshed at Kiel

London, March 15— A heavy loss of life is reported in disturbances at Kiel, Frankfort, and Essen, according to a Berlin despatch to the Central News. Demonstrators have seized a depot at Frankfort containing arms and ammunition. Sunday night one person was killed and several hurt, by a clash between strikers and soldiers of the new regime in a Berlin street, the despatch adds.

Rates Of Interest Should Be Boosted?

Hon. W. S. Fielding Would Give Depositors Four Per Cent for Money

OTTAWA, March 16.—Considerable interest attaches here to the recent suggestion in the House of Hon. W. S. Fielding, former Minister of Finance, that in view of the fact that money is growing dearer and is likely to continue dear for the next several years, the Government should increase the rate of interest in the Government savings banks to four per cent. The rate of interest at the present time is three per cent. Should the Government decide to increase the rate, the chartered banks would be forced to follow suit.

The suggestion was made in connection with the discussion on Sir Henry Drayton's bill to make Government annuities more attractive by increasing the amount of such annuities and by increasing the interest to be paid on monies invested from time to time. Sir Henry Drayton admitted that to some degree the Government in doing this was out to make money and could not compete with the insurance companies. It is apparently the idea of Mr. Fielding that he might as well also go into competition with the banks.

Sir Henry evaded discussion of the latter question, however and in the end he closed without Mr. Fielding having received any answer. The question will likely come up again however.

OR. CRELLMAN DENIES

THAT HE IS RESIGNING

Guelph, March 16—There have been persistent rumors for some time past that important changes were soon to be made in the personnel of the staff of the Ontario Agricultural College, but nothing outside of the resignation of Prof. Wade Toole, has been made public. Dr. Geo. C. Creelman, when asked regarding the report that he was going overseas as Dominion Director of Immigration, denied most emphatically that there was any truth in the story so far as he was personally concerned. He was most positively not and was not resigning, and that so far as he knew he was not going to England.

Denies Mounties "Raided" Regina Public Library

HON. MR. ROWELL EXPLAINS INCIDENT OF ALLEGED SEIZURE OF SOCIALISTIC BOOKS.

OTTAWA, March 15—A denial that the Royal Canadian Police had "raided" a public library for Socialist books was made by Hon. N. W. Rowell during a discussion on a Bill to amend the Act in regard to the pensions of that historic force. The matter was taken up by A. R. McMaster, of Brome, who stated that he understood that the police had taken from the library "Plain Republic" among other works. He also called attention to a report that the police had interfered with the Daughters of Canada in Toronto. Mr. McMaster expressed surprise that the force which had been the upholder of the British traditions in the past for a generation, should have been guilty of such actions and urged that, if the facts were as stated, a stop should be put to such proceedings.

Mr. Rowell said that he fully agreed with Mr. McMaster on the importance of free discussion. The facts, however, were not as Mr. McMaster had been led them. The library concern was that at Regina. During the press censorship the books of a Chicago publication (Kerr & Co.) had been put under the ban. This had been done because it was discovered that this firm was sending out propaganda pamphlets into Canada, enclosed in books which were permitted. It had been reported to the police that there were books of this firm at the Regina library and the police had gone to the librarian who had put aside the books complained of, and any which were thought to be possibly dangerous should be sent on to Ottawa. The matter in question had published "Plato's Republic."

Mr. McMaster, asked what books were sent to Ottawa.

Mr. Rowell—"I do not know."

Daughters of Canada Case

Regarding the Daughters of Canada, said the speaker of the Privy Council, all that the police had done was to inquire the address of the officers, as that certain literature could be sent to them. He did not know that this was the action the police should have taken, but that was all there was to it. It was true, however, that an officer of the Y.M.C.A. had drawn the attention of the police to the same thing against the organization and had refused privileges. The matter had later been explained to the Y.M.C.A. by the police. Mr. Rowell expressed regret that any inconvenience should be caused to the ladies of this society, and assured the House that the traditions of the Mounted Police would be maintained.

IN THE PUBLIC EYE



EDWARD AUGUSTINE KEMP
Inspector The Home Bank of Canada, Toronto, Ont.

Two New Kings Follow The Arab Federation

SYRIA DECLARED AN INDEPENDENT KINGDOM TO INCLUDE PALESTINE—CHANGING MAP AND MAKING MORE WORK FOR THE LEAGUE OF NATIONS.

BEIRUT, March 8—(Via Constantinople, March 15)—The independence of Syria was proclaimed here today by the representatives of the Syrian people. Emir Feisal was declared King, with Palestine part of the kingdom.

Mesopotamia Involved

The Syrian banner consists of a seven-pointed white star placed in the red field of the Hedjaz flag. Two similar stars placed in the same way will compose the pennant of Mesopotamia, which is reported also to have declared its independence, with Emir Abramal as King and Emir Zed as Regent. They are the third and fourth sons of King Hussein.

Big Arab Federation

Lebanon has adhered to this program, and apparently a sort of Arab Federation has been established. Emir Feisal in accepting the Kingship, said his purpose was disinherited sheriffs. The flag was raised and 21 guns were fired. Then the army passed in review. The new Monarch will take the oath tomorrow as King Feisal I of Syria.

King for Ragged District

London, March 15—Simultaneously with the proclamation of Prince Feisal as King of Syria, Abdulla was proclaimed King of Irak (Ykaed of Bagdad, and including the city of Bagdad) and of Mesopotamia, according to a despatch to The London Times from Cairo.

Hindenburg Not With Revolutionists

Special Despatch to The Intelligencer
Canadian Press Limited

COPENHAGEN, March 16—Field Marshal von Hindenburg has made public his declaration that he is not connected with the counter revolutionists of which he disapproves, says the Hanover Tageblatt.

Death Of W. Banks, Sr. Causes General Regret

TORONTO, March 16.—Mr. William Banks, senior, died in the Wellesley Hospital at noon, Monday. For many years a newspaper man in Toronto, he was in financial circles, and lately chief theatrical censor, the late Mr. Banks was known by thousands of people.

Mr. Banks had been ill for several months. Gangrene poisoning set in in one of his legs and on Saturday he was removed to the hospital, where the limb was amputated at the knee. His condition continued, however, to be serious, resulting in his death.

The late Mr. Banks was in his 72nd year and was born in Caithnessshire, Scotland. He came to Toronto 34 years ago, and for a long time was connected with the newspaper business. He had been on the staffs of the World, Mail and Empire and the Globe, and left the latter paper to accept the position which he held at the time of his death. He took a great interest in all the new events which occurred during his illness.

The late Mr. Banks was a member of the Provincial Soldiers' Aid Commission, and did valuable work in its interests. He was an original member of the Burns Camp No. 1, Sons of Scotland, and for a time was secretary of the camp. He was also connected with St. Patrick's Chapter, R.A.M., St. John's Lodge, A.F. and A.M., Court Harmony, Ancient Order of Foresters, and of Cumberland Lodge, 621, Orange Order. He was an active member of various social and literary organizations, a member of the Patriotic Fund and of the Toronto Press Club. For some years he served as secretariat position for the Equal Rights Association. This association was an active part in opposition to D'Alton McCarthy's opposition to the Jesuit Estates Act. In religion Mr. Banks was a Presbyterian, and a member of the Centennial Methodist Church.

Mrs. Banks, sr., for many years an invalid, survives her husband, as do four daughters and one son, namely, Mrs. Robert Walker, Mrs. William Galbraith, Mrs. Wyatt Cameron, all of Toronto, and Mrs. S. W. Shier, of the Globe staff, Toronto. His youngest son, George, was killed in action in France.

FOUR DROWNED WHEN COAL SHIP FOUNDERED

Chatham, Mass., March 15—The coast guard cutter Acushnet rescued two men last night from the threemasted schooner, Louis S. Isaacs, bound from New York for Luneburg, N.S., with coal, that went aground on Handkerchief Shoal four miles off Monomy Point. Four men were drowned.

The schooner was discovered at daybreak yesterday morning, but how long she had been aground was not known last night, as the weather had been thick for two days. The schooner sailed from Vineyard Haven last Wednesday. No names were available. The schooner registered 77 tons and hailed from Calais, Maine.

Irish Terror May Become Guerilla War

MONTREAL, March 16.—Cabling to The Star from Dublin, H. N. Moore says: "While Belfast has gloomingly been accepting with bad grace the latest Irish bill, in the south secret activities are continuing their reign of terror against the Royal Irish Constabulary. Under their brutal motto, 'Give us this day our daily bread,' they have been assassinating members of the police. The only explanation is that the laboring classes are not behind the authority of the central executive.

"All these outrages are absolutely condemned by the church and all but the ultra-radical element throughout the southwest. From Home Rule sympathizers have arrived letters that must make every effort to prevent the cowardly murders that have signalled the fight for Irish freedom. Secret societies must be dissolved, following the known condemnation of the church against such organizations.

AUTHORITIES TO ARMS

Meanwhile the authorities are exerting still greater pressure. Reinforcements to the present large military forces, fully armed, are arriving over the country, and gradually taking over the functions of the constabulary instead of the latter's being hastily assembled. Hundreds of handy seasoned troops are now arriving.

General Sir William Robertson is leaving the Rhine, command to become commander in Ireland according to reports. The Irish question is regarded as arriving at the garrison in Dublin and much artillery is daily landing.

No time limit, such as Sept. 1916 is expected. The authorities fear that the Irish have armed volunteers, numbering thousands, directed by men who have seen much active service. Well disciplined, they may conduct an active guerilla warfare such as Dewet started the British with in South Africa.

SAYS DISMISSAL FOLLOWED SAVING OF EMPLOYER'S LIFE

Toronto, March 16.—Sir Clifford Sifton's former butler, George Holmes, has entered suit against him, claiming $2,000 damages for dismissal from his employment for physical incapacity, which, he says, was directly due to injuries suffered while saving Sir Clifford's life from a fire in Sir Clifford's house, 57 Douglas drive, early in the morning of January 9. He also claims that his employer instructed him to remain in the watercooked building after the fire had been extinguished, that the other domestics had been housed elsewhere and that he thus contracted his illness. He has been incapacitated him for work for a time and was the cause of his dismissal. The writ was served on Sir Clifford Saturday.

Only Good Luck Saved U.S. Troops Insists Admiral

WASHINGTON, March 16.—Only a measure of "good luck" brought the first convoy of American troops safely to France, Rear-Admiral Sims told the Senate Investigating Committee.

The Admiral recounted a series of blunders made by the Navy Department in connection with the convoy of troops. The policy of the Department was changed, he said, in this connection Admiral Sims declared to have been "insistence upon making decisions" when they were based upon misinformation.

German submarines were enabled to attack the first American convoy of 14 ships, he stated, "because the Department insisted upon using an unsafe code, which was easily interpreted and betrayed by the enemy. This despite his warning and the fact that all the other Allies were using new systems. Only the United States code had been in use for many years, but the Washington officials refused to change it.

GERMANS WELL INFORMED

"The announcement of the sailing of the first American destroyers was printed in Berlin four days before they arrived in Queenstown," declared the officer.

The United States naval attache at Paris had obtained his first word that troopships were sailing from a woman whose husband had received the information in a letter.

Arrangements for the early convoys were "confusing" and did not conform to the "simplest rules" regarding troops in transit, Admiral Sims said and the Navy Department made no effort to "acquaint itself or avail itself of the experience of the Allies in handling troopships.

Secretary Daniels dated June 6, 1917, mark as "very confidential" and containing directions for the protection of the convoy by destroyers, Admiral Sims said.

"The whole scheme of troop convoy outlined in this message showed a complete ignorance and disregard of every principle and all the experience in the submarine danger zone," he continued.

Only in response to his protests, the Admiral said he received a reply that the "Department recognizes the soundness of your recommendations," but because of the "present sensitive public opinion considers it essential that the convoy orders and the data convoys already issued be executed by American destroyers." The Admiral had previously stated, however, that the convoys be protected by whatever Allied escorts were available.

Admiral Sims testified at length regarding disagreements with the Department on plans to meet German raiders' raids in the Atlantic and what he called the Department's "original idea" of trying to victory by blockading German ports or similar measures.

Naval Air Service Discussed In Caucus

Special Despatch to The Intelligencer
Canadian Press Limited

OTTAWA, March 16.—At the conclusion of the Liberal caucus this morning, J. A. Robb, chief Liberal whip, declared briefly that the Liberal members had discussed the proposed Government Legislation. This would include the Franchise Bill and proposed amendments to the British North America Act. Liberal members stated that there was no discussion of the Naval policy or the Jellicoe report. It is understood that at the caucus of Government supporters this morning, a proposal to establish some form of naval air service was given much support.

GIVE JUDGMENT ON WHOLE DRY ISSUE

Washington, March 16.—All phases of the prohibition question will be heard by the Supreme Court when Tuesday dawns its decision upon the validity of the prohibition amendment and the Volstead Enforcement Act.

Having heard arguments in the Rhode Island, Kentucky and Massachusetts cases, the court today grants the 16 State of New Jersey permission to institute original proceedings to test the amendment. It also fixed March 29 for hearing arguments in the New Jersey proceedings.

The two appeal cases apply principally to the validity of the prohibition amendment in so far as it relates to the manufacture of beer alleged to be non-intoxicating.

In view of the multiplicity of requests for hearings, the court postponed for two weeks' recess planned to begin March 29.

TREE AND COONS BROUGHT OVER $168.

London, Ont., March 16.—Wm. Elson, a farmer residing near Wingham has killed a huge soft elm tree, 70 feet high, which was the winter home of a family of raccoons, with three hairy youngsters. The lumber in the tree was all sound. There in the farmer sold the skins of the coons for $70, making the total amount he realized from the tree and its occupants $168.14.

The neighbors think this is a record in high finance in furs and lumber.

Women And Children Killed In Revolutionary Riots

ARMED CLASHES BETWEEN SOLDIERS AND POPULACE CONTINUE IN GERMANY—LUDENDORFF WITH REVOLUTIONISTS — NINETEEN KILLED IN BERLIN STREET BATTLE—THIRTY KILLED IN HAMBURG — MANY INJURED.

Special Despatch to The Intelligencer, Canadian Press, Limited.

LONDON, March 16.—According to an Exchange Telephone despatch, General Ludendorff attended a meeting of the Cabinet Council of the new Government last night.

Further reports of clashes in Prussia were received today, nineteen persons being reported killed and many injured in the suburbs of Berlin. In Hamburg thirty persons were killed, including some women and children, during the fighting between civilian guards and Baltic troops. Among the killed was Captain Berchtold, commander of the Baltic troops.

A Copenhagen despatch to London states that a new government was formed at Munich, Bavaria, composed of Democrats and Centrists.

Murder Suspects Taken Near Line

GRENVILLE, Mc., March 16.—Robert C. Moore died last night and his wife is suffering from several wounds as a result of shots fired by them at their home Saturday night.

According to the story told by Mrs. Moore to the authorities, Mr. Moore, after the shots, forced their way upstairs to a room where her husband was taking a bath and opened fire upon him with revolvers.

Five of the bullets took effect, one entering Moore's head, two his body, one his arm, and two striking his arms. Mrs. Moore said that as her husband fell unconscious in the bath tub, she was wounded in the head and bullets entered each of her arms. She was able to get to the other door and shout for help and meanwhile the men ran off.

Acting upon Mrs. Moore's charges all the two men were William Pomeroy, and J. C. Scott, who claim here from New York last Tuesday to work for Goodyear. Deputy Sheriff Rose started a search for them. He learned that Pomeroy and Scott had left a motor car for Canada and wired orders to Deputy Sheriff Armstrong to form a posse, meet the cars at Lachine and arrest the men.

Late yesterday word was received that Pomeroy and Scott had been arrested without resistance. The authorities here expressed the opinion that although Moore's wounds were found undisturbed, robbery was the probable motive for the alleged crime. They said they had learned that Pomeroy had borrowed a revolver from a resident at Grenville, saying that it was needed to protection, and that he and Scott had tried to borrow money from various persons here.

When the men were arrested they had no weapons. They refused to make any statement.

UNCLE SAM FORMS FARM-LABOR PARTY

St. Louis, Mo., March 16.—A new political party will have candidates in the field in the forthcoming national elections.

The proposed party will be called "of Liberal" organization and will be the American Labor party and various farmers societies. Candidates will be named at a National convention to be held probably here next June.

Keep Your Feet Dry

Our stock of Rubbers is complete.

A Rubber to fit any style of shoe.

Quality the best. Prices lowest.

Adams The Shoe Man

Choice Picture Framing and Pictures

Our stock of Mouldings is complete.

Our Workmanship unsurpassed.

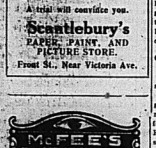
Our Suggestions you will find correct.

A trial will convince you.

Scantlebury's

PAPER, PAINT, AND PICTURE STORE.

Front St., Near Victoria Ave.



ARE you getting your share of the God-given sunlight that is furnished to the world. Do your eyes transmit the messages that are intended for them. If they are failing you, you should at once consult us and have glasses made for you which will give you clear vision.

ANGUS McFEE OPTOMETRIST AND OPTICIAN

It's Positive

THERE is no question but that better bread makes for better health. That being the case there is nothing that should stand in your way of ordering our bread at once. If your food value doesn't handle it send your name and address and we'll see that they will remember to order it by name.

Warren's Bakery

Phone 258

10 GORDON ST.

ALL KINDS OF

Foundry and Repair Work

Prompt Service. Highest cash prices for scrap iron. At the Old Walker Foundry, Belleville

Cole's Cotton Root Compound.

A safe, reliable remedy for Female Irregularities. Price $3 per box, or 3 boxes for $5. Sold by druggists, or sent prepaid on receipt of price. Write for booklet.

THE COLE MEDICINE CO. Belleville, Ont. (Limited Time)

MUSIC AND DRAMA

(What the Press Agents Say)

"LISTEN, LESTER" HERE TONIGHT

"Listen Lester," John Cort's entertaining musical comedy, gorgeously gowned and full of spontaneous wit, with the satire New York cast, charming production and special company orchestra, comes to Griffin's tonight en route to His Majesty's Theatre, Montreal, to inject a brilliancy into the theatrical district. Lester is not only worth listening to, but is well worth looking at as well, as has been already said by the fact that this play comes here after a year's run at the Knickerbocker Theatre in New York. Harry B. Carr, George E. Stoddard and Harold Orlob have written a merry melange that is bright and snappy, the music being marked by an originality, for the composer has brought to his composition a cleverness and melodic veil that tickles the fancy of the ears and the toes. The setting is Palm Beach, which offers opportunity for unique and colorful background, and costuming of the newest style, all of which, needless to say, is taken the utmost care of in the auitorial display of the offering.

"A SOUL WITHOUT WINDOWS"

Ethel Clayton in "A Soul Without Windows," is being shown at the Palace tonight, and Wednesday matinee and night. It is declared by critics to be one of the best pictures that Miss Clayton has ever made and it is certainly highly entertaining and interesting. She portrays a part of super eclony and then goes to a big city and later moves to the operatic stage. The woman she has created "Hopama"—that being the name her baby lips formed after the death of her mother when an effort was made to establish her identity. Hopama develops into a great musical genius, falls in love with a paralyzed young man who is so discouraged, disgruntled and down at heart that it is said he has a wooden soul. Hopama lets the light into his soul and everything ends happily. Harold Lloyd is a supporter on the same program in a new and funny comedy, the 8th chapter of the popular "Fatal Fortune" serial is also being screened on the same program.

GLORIA HOPE PLAYS CHARMING GIRL PART

The chain of problems, fears, pleasures and heart throbs, which link together in the life of the average girl, afford Gloria Hope, playing the part of Dorothy Mason in Jack Pickford's latest picture "Burglar by Proxy" ample opportunity to demonstrate her versatility. This attraction will be shown at Griffin's tomorrow night for the last time. Dorothy is engaged to her father's business rival, whom she dislikes. She falls in love with Jack but his many escapades convince her that he must be a burglar. How Jack sets himself right with Dorothy is both interesting and humorous. A funny two reel Fox Sunshine comedy "Chicken A La Cabaret," and a program of varied attractions are also being shown on the same program.

LEAVING TYENDINAGA FOR THURLOW

A number of friends and neighbors gathered at the home of Mr. and Mrs. H. Swan, 4th concession of Tyendinaga, on the evening of March 8th when the following address was read and presentation made:

Dear Mr. and Mrs. Swan and Gerald:

We, your friends and neighbors, called here this evening to bid you good tal music interspersed with readings lyre and alar to extend to you our very best wishes for the continuance of a happy, prosperous life in your new home in Thurlow.

We felt we could not let you leave our midst without expressing in some tangible way our appreciation of you as true friends, obliging neighbors and faithful workers in the church, and it is with sincere regret we say good-bye.

During the many years we have been associated together we have always found you ever ready and willing to give of your time and labor for the advancement of the school of this community.

Your presence will be missed from the Sunday School and church where you have labored so faithfully for the furtherance of the Master's Kingdom and as a slight token of our respect and esteem we ask you to accept this china cabinet as a remembrance from us.

Signed on behalf of the community,

Geo. Badgley; and Boys' Class (he Knights of Service), Gordon Badgley.

Mr. Swan replied in a few words in which he stated that if he had been a good friend it was easier to them; it was because they had been exceptionally good to him. He expressed sincere regret that it was necessary for him to give up his class. Mrs. Swan also replied thanking them for the good wishes expressed in the address and the beautiful china cabinet presented and united with Mr. Swan in giving one and all a cordial invitation to come and see them in their new home.

A program of vocal and instrumentmons unanimously decided to bar Senmen unanimously decided to bar Sen- by Mrs. McFarlane and Miss Badgley followed by games and a lunch, bringing a very pleasant evening to a close.

Salvation Army Saves Many A Man From Term In Jail

ONE LAD RECENTLY SERVED SENTENCE IN S. A. OFFICER'S HOME—OTHERS ARE ALLOWED TO GO TO WORK UNDER WATCHFUL CARE.

TORONTO, March 16—Then the reporter for the Police Court said says, "He was handed over to the Salvation Army, what becomes of the man?" Not long ago a young chap to whom there was much hope served his sentence in the home of a Salvation Army officer. Special circumstances surrounded his case. Special consideration was given by the authorities. The boy was saved the humiliation of a jail term. He was set right and intends to stay right.

A prisoner who gives evidence of trustworthiness and intention to go straight is sometimes released on an order-in-Council. He can complete his term at his work. From the very beginning of the case the services of the Salvation Army are requisitioned.

The wages of the man are collected by the Army and turned over—every cent—to his dependents.

"What happens when a man goes to a situation?" we asked Brigadier Fraser, the Army's parole officer.

"He is entirely free so long as he behaves. We visit him once a week. We collect his wages and pay them to his dependents. For every one we charge no deduction from the amount. It goes in its entirety to wife or mother in the case we have."

Recently a stowaway reached Canada from Scotland. He was arrested soon after arrival in connection with the theft of a horse. He was sentenced to Burwash. Adjutant Adams, the local present officer of the Salvation Army, brought his case up for consideration. The lad had been dealt with by the Army after his release. Hopama lets the light into his soul and everything ends happily. Harold Lloyd is a supporter on the same program in a new and funny comedy, the 8th chapter of the popular "Fatal Fortune" serial is also being screened on the same program.

Brigadier Fraser takes a tremendous interest in the parole work. He has also in charge the "Big Brother" known at "the farm" as "the little mother," and is constantly helping the Brigadier with the problems that present themselves. Her special work is visiting the wives and families of new men in the immediate city that are taken from them. She conducts most of the religious meetings at Langstaff and Bordwell. These are the men's and women's divisions of the Toronto Municipal Farm.

Dr. Linville, the new parole commissioner for Ontario, speaks highly of the assistance he receives from the Salvation Army. He has gone so far as to say that he does not see how he could get along without it.

"This is Brigadier Fraser," said the officer in answer to a phone call. Then the following was heard by the interviewer: "I am sorry. It was difficult all this morning and we had to get a taxi to take him home. He is very sick. There are two or three children and the mother is ill with the flu. No, there was neither coal nor food, but I am arranging for both right away. I think he should go to a hospital."

The subject of the conversation was then on parole. He's making good too. Arrangements were made to send him to a hospital of his own denomination. By this time, however, many mothers and fathers were waiting to see Brigadier Fraser and thus we left him again engaged in his good work.

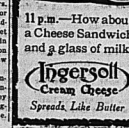
Great Work Of Relief Started In Serbia

(Written by Harry Whitehorn, chairman of the London Brotherhood Federation and member of the National Brotherhood Council of Great Britain.)

During my brief stay in Belleville, most appropriately named of cities, I have already found great sympathy on the part of the inhabitants manifested towards the objects and work of the Brotherhood Movement, which, starting in England, has already spread to the farthest corners of the Earth. Together with my colleagues, Mr. W. G. Hooper, F.R.A.S., of Birmingham, I am seeking to explain the objective of this movement throughout Canada in preparation for a great International Brotherhood Congress to be held in Washington in October next.

First among the objects of The World Brotherhood Movement is the winning of the whole world for Christ, which in homely language may be regarded as meaning the purification and elevation of human society in all its activities, beginning with the individual and ending with the mighty groups of nations and races into which the world of man are divided. We start from the standpoint that Christ came, not to save Englishmen, Canadians, or any other particular group of people specially; but that He came into our world and left His inspiring message of self-sacrifice even unto death in order that the whole world might be brought into a great fraternity under the Fathership of God. Here, of course, all creeds, dogmas and denominations of Christians disappear, and they all find a splendid reunion in the one Invisible Church, of which all who follow the Christ are members.

With such a world-embracing creed it will easily be imagined that the great war just ended provided scope in abundance for the practical application of our Brotherhood ideals in relief work of various kinds. The work had not been in progress many months before the first consignment of relief went out personally conducted by Brotherhood men to Rouen, Lille and other places. Indeed, to assist had our answer from England been to the



Canadian Army saw him through to St. John, N.B. There he was met by another officer of the Army, who saw that the boy was given an opportunity to work his way back home.

Four Sets Of Twins Three Of Triplets

TEMPERATURE TODAY.

Tuesday, March 16th, 1920.
Minimum ..... 29 above
Maximum ..... 45 above

The old woman of nursery fame who lived in a shoe must look to her laurels. Fran. Navorany of Berlin, Ont., Fran Navorany to her name, and she lives in a three-roomed apartment in the east end of Berlin, holds no fewer than twenty-one children.

Fran. Navorany, who is of Polish origin, is a young-looking woman of thirty-eight.

"Yes," she said, when a Daily Express correspondent called on her, "I am the mother of Berlin's largest family. I don't look it? Well, I think being always surrounded by children keeps one young. You see, my eldest are only sixteen."

"Ah-ha!" said he, not understanding. "Triplets," replied the lady. "My family comprises three sets of triplets and four of twins. Then I have four other alive, but I have unfortunately lost six. Otherwise my family would number twenty-seven. Come and see how we live."

Frau Navorany led me to two adjoining rooms which are arranged as dormitories. In one of them six beds with scarlet covers are ranged along the walls. Three children sleep in each. The last twins, being infants of two years, have a cot in their parents' room, where Mr. Benjamin of the family, aged four months, also lies in a cradle.

"But how on earth do you manage to exist?" the correspondent asked.

"My husband has good work and allows me 30s. a week (£50 at present rates) for the children's food and clothing, while quite a number of people who are interested in my family work are very kind in sending me useful things.

"Thank heaven, my children are healthy. I must admit that it is sometimes hard to feed the whole circle. My husband can eat the whole ration of potatoes at one meal and that means buying a lot at fancy prices (Berlin). I have a nice stew on Sundays regularly."

The visitor remarked how pleasant it must be to see the whole family sitting down to its Sunday meal. Frau Navorany laughed. "Don't you picture us all sitting round the table," she said. "No; we eat in three parties. We used to take some of all ages in each party, but we found that a mischievous triplet or twin would sometimes secure two dinners at the expense of one of his brothers or sisters, so now we sit down by ages. But they do eat a lot."

The rooms were spotlessly clean, and the nine children seen during the visit all looked well kept.

"Some people," said Frau Navorany "express their sympathy with me. But they can keep their sympathy. They simply don't understand. I love my children and wouldn't be without a single one of them."

MOSQUITO BITES PART OF THE ASSUMED RISK OF EMPLOYMENT

New York, March 15—The tale of a ship beset by swarms of mosquitos during a voyage along the South Atlantic coast resulted in a complaint filed in Brooklyn Supreme Court in a suit for $5,000 damages brought by Joseph Raay against the Isthmian Line. Raay alleges that after he had been severely bitten the officers of the Gulf Coast refused to give him quinine. The company has asked for a bill of particulars, declaring that mosquito bites were part of the assumed risk of employment.

That 69c Broom

HAVE YOU BOUGHT IT YET?

Well, if not, you had better make busy, for they are selling fast — two and three to many customers; so you'll quickly realize they are extra Big values. See them in our window.

Smith Hardware

Redpath's Quality

In a Cane Sugar Syrup.

Redpath's Golden Cane Syrup has a delightful flavor and beautiful clear color—just right for baking or eating, at ..... 40c. each

At WALLBRIDGE & CLARKE'S

Pancake Flour—Tea ..... 15c.
Buckwheat Flour—Fine and small bags.
Bulk Cocoa—a much superior quality, per lb. ..... 35c.
Tomato Ketchup—the only good kinds—Blue Label, Clark's, etc.
Chili Sauce—Tasty and appetizing.
Crushed Pineapple—delicious for jellies and salads—tins, 25c & 45c.
New Fancy Biscuits — Shortbreads—Chocolate Varieties.
French Mustard—rich and satisfying.
Peanut Butter—jars and tins.
Delicious Tea and Coffee—more cups to the pound.

At WALLBRIDGE & CLARKE'S

SINCLAIR'S



Georgette Blouses

New styles, beautiful trimmings and good fabrics make this a very pleasing collection.

$7.00 to $25.00



Voile Blouses IN NEWEST STYLES FOR SPRING

Priced up to $13.50.

SMART SKIRTS

—of Jersey Cloth seek your approval, and we are sure it will not be long forthcoming when you have seen those fetching models. New shades and leathery mixtures help make them irresistible, and anyone who knows the comfort and serviceable qualities of Jersey Cloth will not long be without one of these skirts. Prices $15.00 and $18.00 each.

Girdles

—in colors to match either your new Frock or Skirt. Moulding trimming on it. A charming touch on any Frock. Priced up to $2.50 each.

Beads

A whole rainbow of colors may be had in these trimming beads.

Priced 15c. per bottle.

TWEEDS

These fine Wool Tweeds are in qualities that will make up excellent Skirts for Fall and Winter wear, while the long service these materials will give—54 inches wide, at $4.50 yard.

Embroidery Linens

Fine work requires fine materials. Our Embroidery and Handkerchief Linens are All Pure Flax.

Priced $1.00 to $1.50 yd.

Silk Mull

Every shade is included in these Silk Mulls. Several shades of pink suitable for underwear are priced 85c. yard.

Springtime Sweaters



Not only in styling and coloring do these brilliant Silk and Wool Sweaters vary, but in worse too. Of course, Tuxedo and slipover models are featured, and you may have your choice of almost any color in the rainbow. Prices from $3.00 to $22.50 each.

CRIB RUGS

There is a good assortment of designs in these Crib Rugs and Carriage Blankets. Hooked Rugs are also to be had in Pink or Blue and White, priced $1.50 to $2.50 each.

STORE CLOSES SATURDAYS AT 6.30 P.M.

Sinclairs

Don't Forget Your Rubbers

DOMINION BRAND RUBBERS

for men, women, boys and girls—the kind that will give long and satisfactory service. These rubbers are made with extra heavy soles and may be had in styles and shapes to conform with the shoe you wear.

ALSO RUBBER BOOTS IN ALL LENGTHS

Colors: Black, Grey, White.

VERMILYEA & SON

STORE OF QUALITY AND SERVICE.

264 FRONT STREET. PHONE 187



Above the Rest

is our bread—it's way ahead. Perfectly brown and crisp baked to a perfect turn without a burn. The leader around here because it measures up to the best that mother ever made.

Yerex & Sons

Phone 787. 68 Sinclair St.

GRIFFIN PICTURES

DIRECTION JOHN & PETER F. GRIFFIN

To-morrow Night

Jack Pickford in "BURGLAR BY PROXY"



The story of a boy who was a Romeo by heart, in league with a notorious jail-scratcher by circumstances; a youth whose chief life problems were keeping his trousers creased and his motor car running—a kid who was ultimes in much trouble as the Kaiser, and as popular as a Salvation Army lass; but always WIN IN SOLID with his audience.

I'm Jack Pickford ... and I'll promise you some fun and excitement if you'll see me at Griffin's Tomorrow Night.

Fox Sunshine Comedy-3 others

PALACE

(Direction John and Peter F. Griffin)

To-night to Wednesday. Matinee Daily

ETHEL CLAYTON

in "Soul Without Windows"

Harold Lloyd Comedy - Fatal Fortune - Others

FARM WANTED

WANTED TO PURCHASE

Farm of 100 acres or more in the vicinity of Belleville.

Bay shore preferred.

STATE FULL DESCRIPTION and price.

BOX 4, BURFORD, ONT.

Service & Quality

Let us give you our estimate on that job of

Plumbing
Heating
OR
Tinsmithing

and when you consider qua'ity and workmanship our price will be right.

STOVES and FURNACES
GRANITEWARE and TINWARE

Howe & Hagerman
191 FRONT ST.
(South of Bridge)

Griffin's Tonight

En Route to His Majesty's Season's Finest Musical Offering

LISTEN LANE, THE WORLD IS LOONEY OVER VISITOR LISTER!

LISTEN LESTER
SENSATIONAL SUCCESS
REVUE
MUSIC-GIRLS

With entire New York Cast, Chorus, Production and Company Orchestra.
PRICES—50c. to $2.
SEATS NOW, GRIFFIN'S.
Seats not called for by 8 p.m. Tonight will be sold.

TWO CANDIDATES FOR THE VATICAN

Paris, March 15.—General Lieutenant former Governor of Morocco and Marshal Castelnau, hero of the Grand Couronne of St. Mihiel, have been named as candidates for the Papal Ambassadorship to the Vatican. The appointment is to be made as soon as diplomatic relations have been established which is expected to be in the very near future.

STARCHY FOODS NEED TO BE CHEWED

While milk is an ideal food, there are others, and Dr. Harry Campbell sounds a warning in the Practitioner (London) against the dangers of cow's milk to children. He says it has destroyed hecatombs of children through tuberculosis and has encouraged a diet of those mesay puddings that are rarely chewed; Dr. Campbell points out that man is not vegetarian but that animal food is his natural diet. He says the use of butter, bacon, margarine and dripping on bread rather than jam. A taste for salads should be cultivated early in life and for the little raw vegetable food is eaten. Raw carrots added to salads, raw apples, rather than cooked, raw cabbage in the form of cold slaw, these are a few of the things that we should eat, as well as meat.

The so-called breakfast foods, consisting of crushed or partially cooked grains are responsible for the too common habit of not chewing, though starchy foods really need chewing at least as much as meat does, for it is the saliva that digests them.

Word has been received at the provincial Hydro offices that Sir Adam Beck landed in New York on Saturday morning and that he will proceed to his home by the first train, arriving Sunday.

CHEAPEST MONEY IN WHOLE WORLD

London, March 15—The cheapest money in the world is that issued by General Yudenitch. It consists of chocolate wrappers. Thousands of Russian troops serving under Yudenitch are paid with this money.

If I ran a Hotel
—says Bobby
Everybody would have the same breakfast
POST TOASTIES
Superior Cornflakes

Sir Oliver Lodge Speaks To Big Crowd On Death

A packed Massey Hall hung on the declarations of Sir Oliver Lodge, noted interpreter of scientific phenomena now visiting Toronto. With many undoubtedly curiosity was the impelling motive, but there could be no shadow of doubt that behind the almost reverential reverence of hundreds there was a heart-ache. For these his special message was:

"Let no boy of the bereaved people here to believe that their sons and brothers and husbands are in no way, in no sort of way, extinct or hurt. Bullets and shells are not among the awful things that assault and hurt the soul. They destroy only the accessories, characters, affections, persist. They are more aware of us than we are of them. They have got to, to think affectionately of them although not to mourn them unduly; to cultivate the science of communication, if so it may be, whether through mediums or otherwise and look forward to reunion."

His great researches, he said, had resulted in new religion for humanity. "And Christianity," he declared, "That is what I have come back to, the simple gospel of nineteen hundred years ago; that is what I see as the essence." With deference and impatient apparent great concern he cautioned his hearers to beware of fraud and deception. "Be logically, practically clear. Those I hope there are many, or very few." Once, in humorous vein he denied that suicide would be more distinguish a human being than would emigration. Seriously, at the end of his address, he said: "Make your entire life in another world before your time. You have got to do your jobs well and make youngsters worthy of life hereafter."

In opening, Sir Oliver remarked that this was his first visit to Canada since 1881, in which year he appeared before the British Association in Montreal. "Let me make it quite clear," he said, "that I understand that many of you have come merely to hear psychic stuff. What is quite the result of my long study on this subject . . . . . willing to listen and to believe that my study of this question has not been entirely in vain, I am much encouraged."

TO COMFORT BEREAVED

He asked for the presentation of "the unadulterated truth," of what he said, rather than the "precise accuracy of everything." say of the details. Any theories, in so far as I have time to tell you any of them, are tentative, working hypotheses and may be modified. Some of them may be rejected."

He explained his appearance on the lecture platform as due to the "fearfully heavy bereavement in our country and in this great Dominion," he said. "What these facts known to me ought to be not merely stated in a cold-blooded scientific manner as heretofore, but applied to the comfort and help of bereaved people so far as they are willing and able to make use of them."

"Is death the end or is it a mere episode in life?" he rhetorically asked. "The latter has been the conclusion of poets and seers from time immemorial but it is not universally recognized. There has been too much superstition mixed up with our idea of death, too much attention to crapes and graves and the notion that it is important what happens to the body, too much association of the individual with the body which has been left behind, too little with the animating member that goes on."

Socrates, he declared, grasped the truth as insinuated in his reproof to his friends, before drinking the hemlock, that it didn't matter what they did with his body after death, because he should not be there.

"Death, the leaving of the matter behind, seems to be so simple and easy a thing to conceive as compared with birth, the incarnation and interposition of life in dead matter. How does that life and mind become associated with matter for a time with the material body we know not? That is the thing to which we are so accustomed that we take it for granted. It is the reality, the fact of miracle.

"The question is: Can consciousness exist apart from the material body? Appearances are against it, but we ought to learn not to be guided by appearances. Appearance and reality often differ. If we put ourselves to what we directly see and feel and hear by the senses and say that is all that exists we are stultifying ourselves and reducing ourselves to the mental calibre of the animal.

"I also feel sure our conception of the universe is very inadequate. No matter how we have enlarged it, it can contain no category even in our imaginations, come up to the reality of things. The more we study it the higher we go and the more of it our mentality grasps the more we discern our inability to comprehend. Our senses were not made for philosophy, but for the preservation of existence. If we use them for other purposes, we wander we make mistakes. The wonder is that we have got on as far as we have.

STOPPED HER HEADACHES

Years Of Suffering Ended By "Fruit-a-tives"

113 HAZEN ST., ST. JOHN, N.B.

"It is with pleasure that I write to tell you of the great benefit I received from the use of your medicine "Fruit-a-tives", made from fruit juices. I was a great sufferer from Headaches and Constipation. I tried everything, reasonable or not, but nothing seemed to help me until I tried "Fruit-a-tives".

After taking several boxes, I was completely relieved of these troubles and have been exceedingly well ever since". Miss ANNIE WARD.

50c. a box, 6 for $2.50, trial size, 25c. At all dealers or sent postpaid by Fruit-a-tives Limited, Ottawa.

RED LEADERS FANNED FLAMES OF DISCONTENT

Winnipeg, March 16.—After four days' delay entered by the illness of Jimmy Jack, the trial of the seven strike leaders was resumed. A. J. Andrews, K.C., who had spoken for ten days before adjournment, continued his address. In opening, Andrew reviewed the evidence of politicos conspiracy in the Walker Theatre, Labor Theatre, meetings and in the Calgary convention. He said the Crown contended that every man who participated in the Walker meeting and the Calgary conference was guilty of seditious conspiracy and also that all the accused who belonged to the Labor Council were likewise guilty because the council recommended adopted the Calgary convention report.

Returning to discussion of the proposed general strike, Mr. Andrews said: "The note of their agitation was fanning the flames of discontent." The well-known letter of Crown was one chief characteristic of their propaganda, he said.

SIX THOUSAND DOCKERS NOW ON STRIKE

New York, March 16—Longshoremen of coastwise and steamship lines in Boston and Portsmouth have joined in the strike for higher wages, it was announced today by the International Longshoremen's Association, president, Joseph P. Ryan, vice-president of the I. L. A. Coastwise Lines, the union official declared, would join the strikers today. Six thousand men are out in New York following the action of the Fall River Line in hiring non-union longshoremen. Ryan issued an ultimatum today in which he called this move on the part of the operators dangerous and declared that again a general tieup of all navigation in the ports of New York.

The longshoremen's action was following the arrival of T. P. O'Connor, international labor representative, in this union before taking action in the strike.

LEAGUE LOPSIDED IF AMERICA OUT

London, March 16.—Herbert H. Asquith, former premier, in a speech last night, dealing with the League of Nations, said that as long as the United States held aloof a share in the League, it must be a fragmentary and lopsided aspect. As far as he was able to see, Mr. Asquith added, a vast majority of the people in the United States sympathized with the spirit and purpose of the League. It was impossible to believe that after rendering such signal and decisive service to the common cause they would refuse the sanctions would allow the principles which inspired the Allies to be left in jeopardy.

Would be a calamity to the world and a terrible impoverishment of the League, Asquith said, Mr. Asquith declared, if during the trying and critical times, ahead, America could not be looked upon as a partner and associate in the League.

LINDSAY WELCOMES HOME MAJOR-GENERAL HUGHES

Lindsay, March 15—A civic welcome was tendered Major-General Garnet Hughes, son of General Sir Sam Hughes on his return from overseas, he having been absent for six years in the service. A large procession was formed at the C.P.R. depot which included the 57th band, Boy Scouts, veterans and citizens, and the distinguished young officer was conveyed to the home of Sir Sam and Lady Hughes on Glenig Street, where he was welcomed by John Carew, ex-M.P.P., and other prominent citizens.

JIREH BREAKFAST FOOD

25 BREAKFAST PORTIONS FOR 25 CENTS

Sports

HOCKEY

HOCKEY RECORD
Ontario Association

Granites	5	Hamilton 0
Seattle	6	Vancouver 0

Seattle won round by 7 to 3

TODAY

Allan Cup Elimination—Sons of Ireland at University of Toronto.

HIS JAW NOT PUCK; HOCKEY FAN SUES

Toronto March 16.—Newburgh Mooney his entered an action against Arena Gardens, Ltd., for damages. He claims he went to a hockey game at arena on January 24 last and was hit on the jaw with a hockey stick, which accident he claims was due to the negligence of the company.

COAST CHAMPIONS TO JOURNEY EAST

Ottawa, March 16.—The Stanley Cup championship is to be decided, according to the usual rules, by the best three out of five games, the first to be played under Pacific coast regulations and the other alternated until one of the clubs has won three games. The eastern club must cross the invaders, a guarantee of $6,000 and thirty per cent. of the receipts go to the rink for each split the proceeds of the first three fixtures on a basis of sixty per cent. to the winner, forty per cent to the loser. As the expenses of bringing the coast champions down are terrific, the prices will, of course, be increased.

President Fred Hamilby of the Toronto St. Patrick Hockey Club, states the world's series games between Ottawa and Vancouver or Seattle, would draw capacity crowds at Toronto because the Ottawa team is very popular there and because Toronto is hockey crazy.

"I'll make you an offer for your gates if you turn the series over to our club," said Mr. Hamilby at Thursday's meeting of the National Hockey. "Unfortunately the Toronto Arena cannot be secured before March 27th.

TIGERS TRIMMED

Toronto March 16—When the skeptical Tiger ventured forth from his lair in Hamilton last night he was limping and dejected but when he was carted home battered, beaten and bedraggled the faithful few followers who accompanied him here could neither console him nor apologize for his 5 to 0 defeat at the hands of the valiant Granites. In Hamilton last Friday night the Tigers held the Hamiltonians to a 2 to 1 score in the first game of the O.H.A. senior semifinals, so the score on the round is 6 to 2 figures which admit of no argument.

From top to bottom and from end to end the big arena was rammed full of people—"rammed" is the word. The game was the thing.

Around the rink early in the evening and police reserves from various stations were detailed to the neighborhood to control the throngs. Automobiles lined the curbs for blocks and blocks. In all directions. The rain mattered not to the long rows of fans. The game was the thing.

Inside the big structure the great crowd packed seats and promenades, and it was with much difficulty that the police kept the aisles clear. Spectators stood on the ubiquitous soapbox, clung to the stills of the windows, elbowed and jostled good-naturedly for the glimpse of the battle on the ice. Along the steel girders at dizzyheights the more reckless perched like crows on a fence.

THE RING.

WILL WILLARD COME BACK

Notwithstanding reports to the contrary, Jess Willard does want to come back." This was written Tex Rickard several letters on the subject offering to do all manner of things, and for another week Jack Kearns, secretary. For instance, he would go off into the mountains for six months and train himself under the eye of Billy Muldoon's strenuous training; anything in fact, to get into the best of condition. Strange to say, Willard has no great desire to become champion again. He simply feels that he did not do himself justice in that ring on Toledo on July 4 last, and wants to prove that, in proper condition, a man of Dempsey's ability could not reduce him to the pulp he presented when the towel went in acknowledging his defeat.

Willard probably is honest in his desire to meet Dempsey again or he wouldn't write letters to Rickard asking him to arrange another match with his conqueror, but he might get about the matter in another way. He might, for instance, seek a match with Fred Fulton and use that as a stepping-stone to a second meeting with Dempsey.

CARPET BALLS

This evening an interesting game of carpet ball will be played between teams representing the Belleville Carpet Ball Club and Lodge of Sons of England. The game will take place at the hall of the latter society.

Griffin's Next Monday, Mar. 22

Augustus Pitou Inc. present Denman Thompson's

"The Old Homestead"

with William Lawrence as Uncle Josh and all the features of past years.

Prices 25c, 50c, 75c, $1, $1.50. Seats Sat. Griffin's 10a.m.

Of Fragrant Aroma and Superior Quality

MACDONALD'S BRIER

TWO SIZES 10 AND 20

THE TRACK.

"SPORT OF KINGS"

Ottawa, March 16.—Tommy Gorman writing in The Citizen, says:

"In view of the report on general racing conditions presented to the House of Commons by Dr. J. G. Rutherford, the Dominion commissioner the feeling is strengthened here that the sport of kings will come into its own. The Welland Canal, the Lachine Canal and others on the St. Lawrence built by the Canadian Government, were seen by him as connecting links of the greater waterway which he is confident will be constructed.

"This great waterway will be of greater benefit to the United States alone than the Panama Canal is to that whole continent," he said. He spoke of the kinship between the peoples of Canada and the United States, but warned his audience that there were men in the United States Senate who would oppose any project that secured of Great Britain."

U. S. ENGINEERS FAVORS WATERWAYS SCHEME

Windsor, Ont., March 16—A plea for a greater spirit of co-operation between the United States and Canada to push the deep waterways project was urged by Dr. Isham Randolp, one of the leading engineers in the United States, speaking to the members of the Border Real Estate Board.

The Welland Canal, the Lachine Canal and others on the St. Lawrence built by the Canadian Government, were seen by him as connecting links of the greater waterway which he is confident will be constructed.

"This great waterway will be of greater benefit to the United States alone than the Panama Canal is to that whole continent," he said. He spoke of the kinship between the peoples of Canada and the United States, but warned his audience that there were men in the United States Senate who would oppose any project that secured of Great Britain."

HIGH DIVER, AGED 6 DROPS SIX STORIES

New York, March 15.—Lillie Tommy Burke, aged six, fell from the roof of a six-story tenement house, hit a series of clothes lines and bounced off them to the ground. He picked

Cinnaform Pastilles

for Sore Throat, Tonsilitis, Quinsy, Colds, Coughs, Whooping Cough, 25 Pastilles 25c

BANK OF MONTREAL

ESTABLISHED OVER 100 YEARS

Board of Directors

SIR VINCENT MEREDITH, Bart., President.
SIR CHARLES GORDON, C.B.E., Vice-President.

R. B. ANGUS, Esq. — LORD SHAUGHNESSY, K.C.V.O. — C. E. HOSMER, Esq.
H. R. DRUMMOND, Esq. — H. V. MEREDITH, Esq. — SIR HERBERT S. HOLT, Esq.
MAJOR HERBERT MOLSON, M.C. — HAROLD KENNEDY, Esq. — E. W. BEATTY, K.C.
GEORGE R. FRASER, Esq. — COLONEL HERBERT LEDUC — J. H. ASHDOWN, Esq.

SIR FREDERICK WILLIAMS-TAYLOR, General Manager.

Capital Paid Up	$ 16,000,000.00
Rest	16,000,000.00
Undivided Profits	1,901,613.22
Total Assets (Oct. 31st, 1919)	$53,413,546.13

Branches throughout Canada and Newfoundland, also in London, England, New York, Chicago, Spokane and Mexico City.

R. TANNAHILL, MANAGER BELLEVILLE BRANCH

Raise More Hogs

Every Farmer relishes the profits in Bacon Hogs at present prices.

The only question in his mind is, "Where can I get the money to buy brood sows and pigs to fatten?"

The Merchants Bank gladly makes loans to assist capable farmers in increasing their holdings of live stock.

Talk it over with the Manager.

THE MERCHANTS BANK OF CANADA

DONALD MacFADYEN - - MANAGER BELLEVILLE BRANCH

Daily Intelligencer.

Printed and published every afternoon (except Sunday) by The Intelligencer Printing and Publishing Company, Limited, at the office of the Intelligencer, Province of Ontario, at their office, 32 Front street, Charles James Bowell, Publisher.

RATES OF ADVERTISING. Measurement, Agate, 14 lines to the inch. Display ad-vertisements, 70c per line agate measurement. Reading notices, 10c per line each insertion. Monetary, editorial notices, $1 per line each insertion. Condensed advertisements, 1 cent per word each insertion. Cash with order. Contract rates on application. Births, marriages and deaths, 25c each insertion. Obituaries, 50c each insertion. Memorial notices, $1.00. Acknowledgments, $1.00. Rates for contract advertisements will be furnished on application. Changes for advertisements must be in the office by 10 a.m. to insure insertion the same day.

SUBSCRIPTION RATES. Daily Edition—One year delivered in city, $5.00; six months, $2.50; three months, $1.25; one month, 50c. Rural Edition—One year in advance or to U.S.A., $3.00. Weekly edition—One year by mail, $1.50; one year in U.S.A., $2.00. Subscriptions will be discontinued at the end of the time paid for unless they are renewed. Notice will be sent.

TOO MANY TINKLING CYMBALS

Most of the trouble in this old world is caused by wagging tongues. We all talk too much for our own good and the good of others. Take a little yourself—you know what I mean. Things are said, trivial enough in themselves if they stop there; but the trouble is they generally travel, the little poisoned barbs gathering strength and venom as they travel straight toward the place or person where they will do the most harm. In our private walk and conversation if we would only try to say nice things of people instead of nasty things and school ourselves in that wondrous charity which "suffereth long and is kind; enviteth not; vaunteth not itself; is not puffed up; . . . thinketh no evil; . . . beareth all things; believeth all things; endureth all things. Charity never faileth—

"Though I speak with the tongues of men and of angels, and have not charity, I am become as sounding brass, or a tinkling cymbal"

Don't be a brass-lunged imitation of a real man or woman or a tinkling cymbal of petty gossip!

CANADA SERVES NOTICE.

Under the caption, "Canada Serves Notice on Lodge," The New York World says editorially:

Warmongering and phrase-making at Washington have spread into Canada like a contagion, and the Dominion House of Commons is painfully interpreting Senator Lodge's interpretation of that clause of the League Covenant which gives Great Britain and its dependencies six votes.

As the President of the Privy Council views the matter, the reservation adopted by the United States Senate does more than deprive Canada of a vote in the League when some portion of the British Empire is in disagreement with the United States—a principle which applies to all members engaged in disputes, and to which he offers no objection. What he condemns is the apparent denial that Canada is a nation and the purpose of certain United States Senators to relegate it to its former colonial status.

Many questions were asked and some statements made in the course of the debate, indicating that the fatal error of this temper was becoming rather violent, but the spokesman for the Government proclaimed himself an irreconcilable, with no disposition to splutter or parley. If the United States is to ratify the Peace Treaty on any condition impairing the independence of Canada, he said, that country, already a signatory, will refuse its assent, and if through any influence Great Britain should fall in with such a proposition, Canada would withdraw from the league at once.

Here we have an ultimatum for London no less than for Washington, and there is a great deal of reason behind it. Canada has earned its place in the world, and, unlike the Senatorial representatives of its powerful neighbor, is not afraid to assume the attendant responsibilities. In beginning its career as a nation by challenging both the United States and Great Britain it has set a smart pace for itself."

CRISP COMMENT

Some people grow under responsibility, others merely swell, said a wise man. When the swell subsides only froth remains.

× × ×

All goods exported from Britain bear the stamp "British Made." This should be a guide for Canadians, who should buy only British-made goods wherever possible.

× × ×

Mr. Hartley Dewart thinks The Globe may prove a millstone around Premier Drury's neck some day. Mr. Dewart reached the bottom of the well without any millstone around his neck.—Toronto Globe.

× × ×

Twenty-six thousand three hundred and seventy-nine pairs of socks were sent overseas by the Women's Red Cross and Patriotic Association of Belleville. Can any other patriotic association in Canada equal this record?

× × ×

Toronto is informed that the 1920 tax rate will be BROUGHT DOWN next Thursday. PHRASE BROUGHT DOWN is a figure of speech, not a figure on the list. Let this year, and Thursday always be Toronto's unlucky day.—Toronto Telegram.

× × ×

Commissioner Bradshaw's warning to the Controllers regarding Toronto's finances is none too emphatic. The spending craze of the city fathers is terrifying the people of the city. Nearly everyone asks where the city is getting to in its tax rates, high assessments, and exorbitant costs of living.—Mail and Empire.

× × ×

The Syracuse Post-Standard quotes several pages of Rev. "Billy" Sunday's campaign addresses in that city, and at the bottom of the last column appears the warning: "Copyright, 1917, W. A. Sunday." In the olden days religion was without money and without price, but times have changed.

× × ×

Anyone who expected a love-feast in the Legislature participated in by the Conservatives and Farmers-Labor members of the House of Democratic women at Albany, a woman remarked: "We had a hell of a row there." Perhaps the women who refrain from mixing in politics are the wisest after all.

× × ×

Rev. Billy Sunday, or irreverent Billy Sunday, whichever way you look at it, talks of being a candidate for the Presidency of the United States. "Talk it about like best thing Billy has promulgate if elected to make 'Ma' Sunday Secretary of State, with Henry Cabot Lodge as second choice; sort of a reservation, as it were. How about Ma Sunday for President and Billy, for Secretary? Listens like a better combination at that.

× × ×

Suppression is Ben Spence's favorite expression. Strange how Big Ben has become! Formerly he was a vale crying in the wilderness, a voice crying in the street, a voice crying for more room in our midst. Then the Germans kicked over the bean-pot and hy-and-by Ben became a Bigger and, let us hope, a Better but not a Wetter Ben, and was invited to join the outer circle of courtiers of Drury, the Farmer King, who left the plough in the political pulpit, accompanied by some of the hired men, while Billy Hearst went back to his beloved Soo and got him a job on an even bigger waterwagon. Tom McGarry returned to Renfrew to take a prolonged vacation on the verandah of O'Brien's Hotel, and the only one left to keep house was Pigsy, old boy, who will see to it that the farmers have a straight row or know the reason why because. But to come back to Ben Spence, editor of the Dry Pioneer, it all goes to show that there is something in the old saw "everything comes to him who waits," and Benny Boy waited a long time for the dry wave to come his way; at that he don't seem to be happy now that he has it. No fight, no fun, and fewer marbles. Eh! What?

OTHER VIEWS

A Belated Critic

(Hamilton Herald)

Dr. Michael Clark, who has attacked Sir Thomas White because the former finance minister failed to make the war bonds taxable, should consider that the failure of those war loans would have meant disaster to Canada. It is not on record that Dr. Clark demanded, at the time the bonds were issued, that they should be taxable.

Paper Waste

(Kingston Whig)

The Brockville Boy Scouts are to collect old papers and magazines in order to raise funds. Here is a suggestion for some local institution to add to its coffers. Tons of paper are wasted monthly in Kingston.

Object Lesson in Thrift

(St. Thomas Times-Journal)

Daniel Willard, president of the Baltimore & Ohio Railroad Company, in an appeal for economy sent to all employees of that road, says: "If only one scoopful of coal is wasted every twenty could be saved by locomotive firemen —not an impossible thing—it would result in an actual saving of more than $700,000 a year," to that one road.

Not Entertaining Any "Fold"

(Woodstock Sentinel-Review)

The Hamilton Times says that the Sentinel-Review is to return to the Liberal fold. What does the Times mean? Is it fold it closed as a sheep pen? Has the Liberal party a sheep pen? If so, the Sentinel-Review cannot return to it, because it never left it, and it never left it because it was never in it. The Sentinel-Review has never regarded itself as a sheep and it cannot take kindly to the idea of being penned in, herded and watched over. The Sentinel-Review has advocated Liberal principles and it has understood them, and has endeavored to keep in touch with the development of Liberal ideas and methods. It cannot return to the principles of Liberalism as it understands them, because it has never exclusively abandoned those principles. When it became a question of choosing between country and party at the time of the movement which led to the formation of Union Government, the majority of the Liberal papers of Canada did not hesitate to give the country the preference over the party, and they did this in the free exercise of their own will.

The Poet's Corner

THE SONG OF THE CHEERFUL HOUSE

By Louise Ayers Garnett

I've heard of such a cheerful house
I wish you'd help me find it!
It's made of cake, with cooky walks
Before it and behind it.
The fence is made of peppermint
And trimmed with candied cherries,
While butterflies flint all the day
Like happy little fairies.

A fountain's in the big back yard,
A lovely soda fountain,
And right behind, of chocolate,
A most delicious mountain;
And if you milk the cows you'll get
Ice-cream in any flavor,
And you may have a second helping
By showing good behavior.

The nut trees all are full of nuts
That grow in shells that are made of maple, so
You will not have to break them;
And pretty bird baths, filled with
Is there, and sweetly singing,
And all the birdsbelieve what of that!
Their little bells are ringing.

Now, if what I have heard is true,
Some day, in pleasant weather,
I'll take your hand, and you'll take
mine,
And we'll start out together
To find this lovely house and yard
With all their goodies teeming,
But don't speak, for we're surprised,
And find that I've been dreaming!

A Laugh or Two

No Scarcity

"All the world's a stage."
"Yes, and there's no scarcity of monologue artists."

Overheard

Mrs. Green (relating experience)—It hurt something awful. The dentist wanted it give me gas, but my husband wouldn't hear of it. You see, he'd been gassed hisself in France.

Knew His Place

"Did you order ham and eggs?" asked the head waiter.

"Certainly not. I humbly requested them."

Ode to the "Owl Cat."

Twinkle, twinkle, little light;
How you will be out of sight!
It makes me sad to think you are
Upon the rear of the last car.

Why He Was Late

Teacher—How is it that you're so late, Tommy?

Tommy—'Cause there was a man pinched for stealin' hens and setting a house on fire, an' knocking down five policemen, an' mother sent me around to see if it was fayber, . . .

Christian Science Teaching Scored



TORONTO, March 16.—Rev. R. C. Blagrave in a lecture at St. Hilda's College criticized Christian Science teachings as "absurd," and in a search light analysis dealt with the teachings of Mrs. Eddy and her followers.

We are inevitably led to the conclusion, he said, "that mortal mind is responsible for something quite as elusive as the material universe, that it gave rise to the fanciful unfoldings of Christian Science, which is the best evidence there is of the absurdities into which mortal mind, left to itself, is directed and disciplined can lead."

Following a thorough examination of the doctrines of Christian Science the speaker said in part:

"The great attraction of Christian is, however, its solution, it offers on the great problem of pain, which has baffled the understanding of men since the beginning of time. The Christian believer is to some extent at least, satisfied in the knowledge that Christ, and therefore, the aim and end is good. Christian Science offers no solution which purports to offer as an answer to this perennial question, as urged from the philosophical point of view. The answer, therefore, is very practical one, for it not only answers the question in theory, but undertakes, in fact, to remove pain and suffering, by the simple expedient of a sick world. It simply says there is no pain because there is nothing to feel pain. This is the point of demonstration as required by Science and Health, which is the book translating belief into practice there it is clear. The main contention is true, for it is admitted that a large portion of Christian Science turns upon this key principle, because in every case tested, pain is found to be unlike the rest of us, under the spell of mortal mind. Will the key principle work? Is healing of disease, in fact, the test by which there is no place for doubt? For that is what a demonstration scientifically determined, means. Here it can be shown that sickness has been healed and cures effected, from time immemorial by a belief in God. The last analysis is the same force as that exercised by Christian Scientists in their healing practice. It is the practice

"Real Tea" The Flavor is distinctly Agreeable, and the Strength Abundant.

"SALADA" ESTD 1892

An Everyday Luxury — within the reach of all.

Sealed Packets Only — By Grocers Everywhere.

BE CAREFUL WHAT YOU WASH YOUR HAIR WITH

Most soaps and prepared shampoos contain too much alkali, which is very injurious, as it dries the scalp and makes the hair brittle.

The best thing to use is Mulsified cocoanut oil shampoo, for this is pure and entirely greaseless. It is very cheap and beats anything else all to pieces. You can get this at any druggists, and a few ounces will last the whole family for months.

Simply moisten the hair with water and rub it in, about a teaspoonful is all that is required. It makes an abundance of rich, creamy lather, cleanses thoroughly, and rinses very easily The hair dries quickly and evenly, and is soft, fresh looking, bright, fluffy, wavy and easy to handle. Besides, it loosens and takes out every particle of dust, dirt and dandruff.

PLOT ALLEGED TO RAISE COAL PRICE

Indianapolis, Ind., March 13.—Indictments charging conspiracy were returned again 125 mine operators and coal miners by a special Federal Grand Jury in United States District Court here.

The charges as reported in conspiracy under the Lever Act to enhance the price of necessaries by restricting distribution, limiting manufacture and by other means, and conspiracy to commit offences against the United States, as defined in the Criminal Code.

Names of those indicted will not be announced, except as each defendant is served by a United States, Marshal with the indictment notice, it was said. All the men are said to be active in the so-called central competitive field, which embraces Indiana, Illinois, Ohio and Western Pennsylvania. More than one-half of the defendants are said to be mine operators.

The indictments are drawn under Sections 4 and 9 of the Lever Act and Section 37 of the Criminal Code. The penalty upon conviction is said to be a fine not exceeding $10,000 or imprisonment for not more than two years, or both.

$45,000,000 THEFTS FROM CARS SHOWN.

Booty Double That in Any Pre-War Year.

Wholesale looting of merchandise in transit on the railroads of the United States caused a loss of approximately $45,000,000 in 1919, according to United States Railroad Administration statistics made public recently.

This is estimated to be more than double the losses sustained in any pre-war year, but it is pointed out that the increased cost of the commodities stolen, roughly estimated to average 85 per cent. must be taken into consideration when comparing the losses in the days of low prices with losses now. Nevertheless there has been a steadily increasing number of package stolen, and the organization combatting the thieves have met an increased ingenuity in diverting goods from their owners.

The technique of robbery has been developed to the highest with the methods of "master thieves" are similar in the United States, England, France, Italy and Argentina, according to a recent report of the United States Chamber of Commerce in Argentina. Professional lawyer, are invited to discredit that a organization's plea that a "widespread international organization" is at work stealing merchandise.

Substitution is the usual method used by the thieves. Sometimes boxes supposed to contain velvets are found at their destination to be filled with calico or other cheaper grades of cloth, but as a rule, waste paper is found. These are referred to as "concealed losses" by railway men, and are especially difficult to trace, as the shipment leaves and arrives apparently in good condition, and it is almost impossible to discover at what point the theft occurred.

The silk industry has been one of the greatest sufferers in the last year, and so great has the risk become that the Railroad Administration has been considering excluding silks from the privilege of freight transportation by rail. The Merchants' Association of New York through its traffic bureau, has protested against such an exclusion, and will be in charge of Constable Trinkwin until the trial.

British Workers Rout Extremists

Rejection of the Miners' Demands Will Add Greatly to Labor's Prestige

LONDON, March 16.—Britain's organized labor constitutional leaders scored an overwhelming victory over the extremists in Labor's ranks when the Trade Union Congress by a vote of 2,870,000 to 1,050,000 decided to press for the nationalization of mines by political means, instead of direct action. The Miners' Federation declared for direct action. It is expected the miners will be in favor of the defeat, demand big increase in wages.

The action of the Trade Union Congress will add greatly to Labor's growing political prestige, for many men who have grown tired of the other parties have withheld their support from Labor because they feared the constitutional leaders were unable to hold the extremists in line.

When organized labor was called upon to decide as the alternative to political action to throw the country into chaos, it rallied to its constitutional leaders. There still are some days ahead, but the British workers are anxious to consolidate their gains both politically and economically, and are not in the mood to respond to a call to destroy all they have achieved since the armistice, and also at the risk of solidifying other classes against them. A.C. J. P., Thomas told the Congress direct action would lead to bloodshed.

KEEP BULBS CLEAN AND TIGHTEN LIGHT.

Keep all the light bulbs in the house clean all the time is the advice of dealers to many who grow discouraged over light bills, and neglecting lighting. Many neglect this important duty.

In the bathroom and in the kitchen for instance, the bulbs require almost daily cleansing on the steam cloud and the dust which sticks wherever there is moisture.

Gently rubbing the bulbs daily with a soft dry cloth, the dealers say, will make a surprising difference in the efficiency of the whole lighting system.

Another "tip" is to tighten all lights in their sockets daily.

STILL FOUND ON RAMA FARM

Orillia, March 15—Preventive Officer Floody of the Inland Revenue Department, and Inspector Fisher seized a distillery apparatus on the O'Connor farm in the township of Rama. The articles were brought into town and will be in charge of Constable Trinkwin until the trial.

ABOUT THE SEED DRILL

What Is Considered to be the Most Efficient Type.

The Feeding Device Is the Heart of the Drill—Seed Should Be Dropped Directly Under the Axle of the Disc—Give the Bearings Careful Inspection.

(Contributed by Ontario Department of Agriculture, Toronto.)

As the drill sows, so shall the farmer reap, is peculiarly true as true in its context as the maxim "As a man sows so shall he reap." Given the right kind of a grain drill, the seed is all planted at a uniform depth, evenly covered, and a search created deep enough to retain the moisture around it. These conditions mean that the young plants will all come up at the same time, that the roots will be well protected, and that the grain will ripen uniformly. As the grain is planted, so will it grow and ripen. If some of the seed is planted too shallow, and some too deep, the seed that comes up first, ripens first. Thus it is that some of the grain is ready to harvest, while other patches are still in the milk stage.

The feeding device is the heart of the grain drill and upon its reliability depends the accuracy of sowing the seed. The drill must be adjusted to the average sized seeds, and therefore cannot sow the small seeds and the large size of them varies from the normal. If the drill is adjusted to sow the proper the required amount per acre may be sown by setting the feed device to sow greater or slightly less than shown on the indicator. There are, however, two different forms of feeding devices. The cup-feed, the force-feed, and the double-run-force feed. In the cup-feed drill the seed is fed by cup-feed-cylinder-force feed may be regulated by a feed-gate which slides at side of the outlet, but it does not always handle all classes of seed without breaking them, as can be done with the double-run-force feed, which necessarily requires for driving it a chain wheel, or a cog wheel with from nine to fifteen sets of cogs that make as many changes in the feed.

One the most efficient type of grain drills the seed shoe is so designed that nearly directly under the axle of the disc as possible, as this is the point where the seed can best be dropped directly on to the bottom of the furrow. Another feature of this method the disc is not run deeper than the seed is contained, thus the draft is reduced to a minimum. If the seed is dropped in the front part of the centre of the axle, the rotation of the disc tends to carry earth and seed up with it, causing the seed to be unevenly distributed. The drill should a properly angled disc opens a trench about 2 inches wide. The falling seed strikes the concave side of the disc, which directs it to the bottom of the disc, and is thus scattered evenly over the entire width of the trench.

Grain seed drills are divided into four kinds, according to the type of furrow-opener used. The open delivery single disc and the closed delivery single disc, a double disc, a hoe drill, and the hoe drills. The open delivery single disc furrow opener delivers the seed between the shield and the concave side of the disc. The space is open from the top of the boot between the disc and shield of the bottom or lower end of the shield. The shield prevents the falling seed from becoming mixed with the loose earth and surface trash and ensures its free passage to the bottom of the trench made by the disc. It will also do excellent work in highly cultivated soil that is free from trash.

The closed delivery single disc furrow opener has a closed boot, similar to a hoe furrow opener, which comes down at the rear edge of the disc and deposits the seed about two inches back of the disc. It does not place the seed as evenly as the shield as either the open delivery single disc of the double disc, but deposits it at two to eight inches in rear of the disc hub, and wherever it does so there is no obstruction, rock or hard frozen soil the disc rises up and carries the boot with it, broadcasting the seed on the surface.

There are many styles of double discs, but the one that plants the seed under or slightly back of the disc axle, or hub, is the one to use, for that point is the deepest part of the furrow. The furrow opener that shoots the grain forward of this centre is to be avoided, for the reason that the seed reaches the ground before the furrow is fully formed, and it is, therefore, mixed with the soil as the seed trench is being made, causing what is called "wavy" seeding. The double disc type of opener tends to spread out the seed more than other kinds, so that each seed has a somewhat greater area from which to draw moisture.

The hoe furrow opener or shovel opener does not penetrate the ground readily and clogs sooner than any of the other types. The shoe opener does not penetrate hard earth or than clog will run over trash and clean plant the seed as it varying depths.

In selecting a drill the bearings should be given careful inspection. They should be dust proof. The hard alloy steel is considered superior to all others for this kind of work, as the oil can be forced into the bearing from the centre, and as it works out it carries all the dirt with it. It should have a ball-beared seed box with steel hopper bottom to allow the seed to pass freely into the boot. The strong frame and substantial wheels are important features. The distance between the furrow opener varies to some extent but the variance is the usual spacing. The seed tubes may be of rubber or of steel ribbon. The rubber tubes give good satisfaction, but are not durable if exposed to the weather. The steel ribbon tubes serve the purpose well, and if painted will last as long as the drill.—Jno. Evans, B. A., College, Guelph.

How jolly is a street car ride!
How many pleasing things betide!
Our overcrowded care are rife
With healthful, endangering life;
There's but one thing that makes us sick—
Poor sardines, we're no room to kick.

Tries to Abduct Dempsey's Wife

San Francisco, March 13—A plot to abduct Mrs. Maxine Dempsey, divorced wife of Jack Dempsey, heavyweight champion, indicted for draft evasion, and either get her out of the country or force her to agree to change her testimony, has been uncovered, according to agents of the Department of Justice.

This sensational development in the investigation into slacker charges against the boxer and his manager, Jack Kearns, came with the arrest, in Salt Lake City, of Bert Gardner, an intimate friend of Dempsey. Special Agent Cyr apprehended Gardner, and Gardner voluntarily accompanied him to Los Angeles, where, it is said, he faces investigation on charges of threatening, intimidating and influencing a witness.

After the Grand Jury investigation, Mrs. Dempsey sought seclusion in Yakima with her mother. While there she was invited by Gardner to go to Tia Juana and play the races, it is alleged. She went there, and, it is understood, took the Federal authorities into her confidence.

Whether an attempt was made to get Mrs. Dempsey across the border into Mexico or simply to bribe her prior to Dempsey's trial, the officials will not say.

POLICE RESERVES QUELL STUDENTS' FREE FIGHT

New York, March 15.—Police reserves were hurried to Columbia University tonight when a free-for-all fight which broke out in a Columbus street restaurant between Columbia undergraduates attempted to break up a dinner staged by the freshman class.

Several students were hurt and several score of eyes blacked before the dinner proceeded.

The trouble was brewing since the day before when the freshmen captured the sophomore class president and painted his head green, and then had him be was brought to the restaurant in handcuffs.

The second year men, who had been trailing their leader since his capture, heard of the plan for his public humiliation, and when he arrived with the first diners arrived. Seizing some of the freshmen, they threw them into the street. Others on hand were from Central Park, and dumped them on slush covered drives, returning for more victims. Some of the guests were trussed up and dragged by ropes to a smaller park nearby, where they were tied to benches.

A SMOOTH, HAIRLESS SKIN FOR EVERY WOMAN

(The Modern Beauty)

With the aid of a plain solutone paste it is an easy matter to rid the skin of unsightly hairy growths. The paste is made by making some water with powdered delatone. This is applied to the hairs not wanted and after 2 or 3 minutes rubbed off and the skin washed, when every trace of hair will have vanished. When you go to your druggist for delatone, be sure you get the genuine article.

GABY DESLYS LEFT FORTUNE TO POOR

Paris, March —Gaby Deslys, the gifted dancer of three cities, is dead. There is something infinitely pathetic in the passing of this fascinating creature of the age of thirty-six, with all the world still before her. She was not the most wonderful dancer in the world, nor yet the most beautiful woman of the stage. But she had a way with her that charmed all her admirers alike, whether they were princes or working men.

One secret of her attraction was her generous heart. A few days before her death she said, "You will know one day that I have always danced eventually to the poor.

The meaning of her enigmatic remark was explained when her will was read, bequeathing her fortune eventually to ele poor.

Her worldly goods consisted of several millions of francs, a marvellous collection of jewels and furniture, and her villa near her home at Maisons-Laffitte, left to her mother and sister during their lifetime, and then to the State to assist the poor of Marseilles.

The Villa Maud, which overlooks the Mediterranean on the Grande Corniche, is to become eventually a home for tubercular girls in memory of Mlle. Deslys' sister, who died of the disease some years ago.

In private life Gaby Deslys was the daughter of Mons. Cairo, a prominent merchant of Marseilles. She was brought up quietly in a convent in the Midi before she came to Paris where her career of unparalleled success and popularity awaited her. "A shower of glory and gold," as she once expressed her unfailing success.

HOW MAR'S TWINS "SIDESTEP" NOSKE

Copenhagen, March 16.—A Berlin telegram to the Berlingske Tidende despatched on Friday evening says that Minister of Defence Noske had ordered the arrest of Field Marshal Von Hindenburg and General Ludendorff but that neither of them could be found.

Grape-Nuts

A food that helps to build body and brain

The twice baked values of wheat and malted barley, blended into a cereal that is full of flavor and prime nutrition.

A stand-by for the business man as well as the little folks at home

Grape-Nuts Needs No Sugar

Made by Canadian Postum Cereal Co. Ltd. Windsor, Ont.

"The National Smoke"

WILSON'S BACHELOR 10c.

Still the most for the money

ANDREW WILSON & CO TORONTO MONTREAL

PALE ANAEMIC GIRLS AND BOYS

Need the Tissue Building, Blood Making, Strength-Creating Elements Contained in Vinol

Druggists Guarantee Vinol Will Make Them Strong, Robust and Rosy, or Return Your Money.

VINOL increases the red corpuscles and enriches the blood, quickens the circulation, increases the appetite, aids digestion; soon the cheeks regain their rosy hue and the little limbs fill out round and plump and instead of being thin, sickly, ailing, your child is transformed into a happy, healthy child, strong, robust and well.

Mrs. L. Andrews, of Bainbridge, N.Y., says: "My little daughter, 11 years old, overworked and was run-down, pale, had no appetite, nervous, had headaches, couldn't eat, and had to stay out of school. Vinol has built her up. She has a good appetite, no more headaches and has returned to school."

For all run-down, nervous, anaemic conditions, weak women, overworked men, feeble old people and delicate children there is no remedy like VINOL.

OSTROM'S DRUG STORE
213 FRONT ST.

"IN THE PUBLIC EYE" By Alex Ray, Opt. D.

A FEW REASONS

PROPERLY FITTED GLASSES ACCURATELY GUARANTEED AND RECOMMENDED

THE people whom we have served are telling others that ours is an exceedingly satisfactory eyeglass service, and a personal visit will examine the inner workings of your eye for possible squareness of the cornea or astigmatism. We will advise and will determine your near and far sight range. He will also discover if you have astigmatism—the cause of light do not converge properly upon the retina.

Alexander Ray, Opt. D
Exclusive Eyesight Specialist

4,6,9,11,13,16,18,20

Arthur McGie
Merchant Tailor.

Showing a complete stock in all lines of TWEEDS, WORSTEDS and BLACK CLOTHS, at prices that are right.

208 Front St.

"Say it with Flowers"

Shamrocks for St. Patrick's Day

Daffodils, Hyacinths Tulips, Pansies and Shamrock

T. GIVINS & SON
Phone 189

BUCKEYE
Incubators & Brooders
SOLD WITH A GUARANTEE
We have a complete stock of new machines, also several used incubators in perfect running order.

Charles E. Bishop & Son
192 FRONT ST. PHONE 283

SINCE 1870 SHILOH 30 MINUTES COUGHS

SANTAL CAPSULES MIDY

CATARRH BLADDER DISEASES 24 HOURS

Try Fairyfoot He Instant Bunion Relief

We have seen many bunions suffered from, but we have never seen any relief so instantaneous as that given by Fairyfoot. What FAIRYFOOT has done for others it will do for you. Relief is instantaneous—guaranteed in 48 hours. Don't suffer another day with bunions. Get a bottle of FAIRYFOOT today—use as directed—and if you are not entirely satisfied with the result take the bottle back to the store. You must be satisfied or we will refund your money.

OSTROM'S DRUG STORE
213 FRONT ST.

COLORITE 30c. Makes Old Straws New
OSTROM'S DRUG STORE
"The Best in Drugs"

Why? People prefer pills, provided prompt and proper performance proves promise. Beecham's Pills can be used by people all ages and have the largest sale of any medicine in the world.

BEECHAM'S PILLS

Sold everywhere In boxes, 25c., 50c.

The Real Story of Porcupine's Riches

An illustrated booklet, telling in an interesting way the real facts about Ontario's great gold-producing district, will be sent to you on request.

WRITE FOR YOUR COPY TO-DAY

Homer L. Gibson & Co.
703-4-5 Bank of Hamilton Bldg.
TORONTO.

Is YourK odak Ready in Case of a Flood?

We have a full line of FRESH FILM AND ACCESSORIES

Printing and Developing Promptly Done. Best Results.

The Belleville Pharmacy
THE KODAK STORE
21 Bridge Street East
Next Standard Bank.

Wall Paper Cleaner

Will clean Papered, Painted or Tinted Walls perfectly. A child can use it. Only 50c. per tin, at

SCANTLEBURY'S WALLPAPER STORE
Front St., Near Victoria Ave.

We sell all kinds of good Wall Papers, too, if you desire a change, and our papers are ever the choicest shown.

C. B. Scantlebury
Decorator, and Designer of Interiors.

HONEST OPINION

The Rev.: "My personal opinion of Zam-Buk is that I know of nothing like it. Moving amongst sick people of my charge, I have proved it an absolute fact that for all wounds, cuts, sores, skin diseases, Zam-Buk is really marvellous."—Rev. A. D. MacLEOD, Rochester, N.B.

The Magistrate: "I deserve you my trouble, and I subscribe to your opinion. Treat practically everything, in vain I tried Zam-Buk ourself—and that in the day the last acre was healed there has been no trace of return of the disease."—J. E. ARSENAULT, J.P., Wellington, P.E.I.

The Nurse: "Speaking professionally, I would apply Zam-Buk to all cases of eczema, ulcers, abscesses and allied diseases. I have proved Zam-Buk unique to cure the worst cases."—NURSE KEITH, Olds, Alta.

THE MOTHER: "Give me Zam-Buk! It is the finest all-round healer known. It cured me of a poisoned hand, my 3 children of bad scalp sores, and my husband of a badly crushed finger. No home should be without it."—MRS. VILLIERS, Stradacona St., Montreal.

Zam-Buk is purely herbal, and is especially valuable for skin, baby's face, ulcers, and all skin diseases and injuries in the last stages. Use also Zam-Buk Soap for toilet and nursery. Refuse all substitutes. All druggists and stores, or from Zam-Buk Co., Toronto. Send 1c. stamp for postage on sample of the wonderful Zam-Buk.

we all need ZAM-BUK

DRUGGISTS & STORES EVERYWHERE

DAILY PASSENGER AIRPLANE SERVICE

New York, March 14—Alfred W. Lawson, the Milwaukee aeronautical manufacturer who carried a party from Washington to New York last summer in his aerial Pullman, announced that he will start a trans-continental passenger service with machines of the same general type on July 1.

Lawson's claim is that with a nucleus of 1 machines he will be able to run a daily service, one ship leaving San Francisco and another leaving New York every day. For the night legs of the journey, which will be made in three legs, sleeping compartments are promised.

The itinerary, Lawson announced, will include Cleveland, Toledo, Chicago, Des Moines, Omaha, Cheyenne, Ogden, Salt Lake and Reno.

The first ten machines are said to be almost ready for flight and others are building in the Milwaukee shops to run on other routes, including one from New York to Los Angeles, belanding in Augusta by way of Harrisburg, Pittsburg, Columbus, Dayton, St. Louis, Kansas City, Wichita, Santa Fe and Flagstaff.

GOOD FRESH BEER HIGH FOOD VALUE

St Louis, Ont., March 15—"Good fresh beer has considerable food value, being rich in vitamines," said Dr. J. W. Crabb, in an address to 4 western university audiences on the psychology of the menu," but he added, the two per cent beer sold here has no vitamines and therefore has no food value."

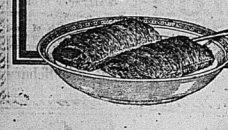
He had at one time advised his clients not to use tobacco, he said, but finding it weakened digestion, but men's had shown the saliva of a smoker digested starch better than that of a non-smoker. But he declared that experiments show that the average output of work cannot be increased by tea, coffee, alcohol or other drugs.

Candy, he declared the best food for children who need far more sugar and fat than adults. Oatmeal, Dr. Crabb asserted, is the cheapest and most efficient breakfast food. Frozen cooks and prolonged boiling destroy vitamines.

"The modern A. B. C. for the school community stands for Always Be Careful," says the Safety League.

SCHOOL-DAYS ARE JOY-DAYS

for youngsters whose bodies are made strong and sturdy by rational exercise and proper food. The boy that is stuffed with foods that have been robbed of mineral salts is a dull boy. Shredded Wheat is the perfect food for growing children because it contains all the brain-making, tissue-building material in the whole wheat grain. A breakfast of two Shredded Wheat Biscuits with hot milk gives a zest for study and play-costs only a few cents.



Death Not Mystery That Our Birth Is

"My message is that death is a natural process and not a thing to be regarded with fear or superstitious awe. I want to regard it as an adventure through which we all have to go, to find birth emerge mysterious. It is as amazing thing that a new individual should arrive in the plant and remain in touch with matter for some 70 or 80 years."

Speaking with an earnestness and deliberation that seemed born of deep conviction this was the form I gave to my given to a party of Toronto newspaper interviewers by Sir Oliver Lodge.

"Take a bird's egg and keep it warm and a live creature will come out of it," continued Sir Oliver. "This is astonishing thing, if we were not accustomed to it."

Sir Oliver indicated that the reason that so much mystery surrounded death was because we did not understand the interaction of mind and matter.

"I see no reason why mind should not be able to exercise sway over matter," he said. "It seems to me to be a question of evidence and of fact to be ascertained. I am not in touch or communication with people who have left their bodies, but I think I possess that they exist. Why should they not exist? For about thirty years I have been convinced that we can. I have no fault to find with science, as I am a scientific myself. But the facts have been too much for me.

"MY RESULT AND THE WAR

"My conviction was arrived at long before the war. It had nothing to do with the fact that I lost my son, Raymond Lodge, whose memory people wrongfully claim. The bereavement caused by the war has increased the bulk of evidence that there could not be communicated with, however, and the evidence has become cumulative in bundle.

Sir Oliver said the receiving of a message from the departed required the possession of a receptive personality.

"By the same token it is necessary to have an instrument of a certain kind through if the message is sent. The reception of a message from the state beyond is a mental thing. There are of course sham mediums, just as there are sham musicians. The playing of a great musician is a delight to the ear, while a sham musician may struggle at it piano all day and be nothing but a public nuisance.

Asked as to whether spirits see what is going on in this world, Sir Oliver replied: "My own impression is that what the mother is thinking of when her thoughts are on him.

Sir Oliver said that some persons have sufficiently receptive to receive direct communication from the spirit world, without the aid of a medium. Telegraphy he said, was a human faculty. We are, not yet thoroughly acquainted with the power of mind and will on the body. In due course, but were learning more about the subject every day.

Asked concerning his views on reincarnation, Sir Oliver said that he did not believe that this "particular person" as we possessed it on earth had ever existed before or would ever exist again. Stating that his opinions on this subject were of necessity rather involved and technical, he added: "Not the whole of us is incarnate at any one moment and I think that portions of our larger selves may be unincarnate at times."

Sir Oliver said that he was very much pleased with his reception in the United States.

"They have been very friendly over there," he said. "I have been in America since the middle of January and originally intended to go back home in March, but instead I am returning in May after a lecture tour of the far West."

Sir Oliver is no stranger to Canada. He came here first in 1884, 35 years ago, on scientific missions, under the auspices of the British Society. He went west to Winnipeg and the Rockies, travelling on the C.P.R. before it had rounded head of Lake Superior. He was here again in 1924 and 1907. It was in 1904 that he gave his celebrated lecture in Montreal on "Dust."

M. C. R. EMPLOYEE KILLED.

Windsor, March 15—While at work in the Michigan Central freight yards here this morning, William J. Tiernan, aged 37, living at 215 Janette avenue, stepped in between two moving box cars, tripped and fell squarely across the rails. He was almost instantly killed, the body being terribly mangled. Coroner Labelle has ordered an inquest.

WILL PAY CZARIST TAXES

Paterson, N.J., March 15.—A tax assessment of $11,000 on 47 locomotives built here for the Russian Government during the reign of the Czar but never shipped, will be paid by Comdert Brothers of New York, representing Czarist and Kerensky forces, Assemblyman

DON'T DESPAIR

If you are troubled with pains or aches; feel tired; have headache, indigestion, insomnia, pimples and age of urine, you will find relief in

GOLD MEDAL HAARLEM OIL CAPSULES

The world's standard remedy for kidney, liver, bladder and uric acid troubles for over two hundred years. All druggists, three sizes.

Look for the name Gold Medal on every box and accept no substitute.

From Our Own Correspondents

MELVILLE

Mr. and Mrs. W. H. Anderson spent a recent afternoon with Mr. and Mrs John Kinnear.

Mr. and Mrs. Fred Morton have a baby daughter come to stay, Jean Elizabeth.

Miss Geraldine Benway and Master George were the guests of Mr. and Mrs. J. Rorl on Sunday.

Mr. and Mrs. Sterling Morton spent Sunday in Concecon with her mother, Mrs. Anderson.

Mr. John H. Young of Wellington, presented his grandaughter, Lucila Young, with a piano one day last week.

Rev. and Mrs. Mountjoy and Mr. and Mrs. W. E. Davidson took tea with Mr. and Mrs. Percy Young on Sunday evening.

Miss Keilly French was the guest of Miss Vera Carscallen recently.

Miss Myrtle Weeks is home from Consecon post office.

Mr. and Mrs. Ketcheson of West Lake, were recently guests of Mr. and Mrs. Reuben Vance.

WEST HUNTINGDON

Miss Mable Murray of Toronto, was home attending the funeral of her grandmother.

Miss Sara Wilson is visiting friends in Hastings.

Mr. and Mrs. C. Elliott of Holloway, visited Mr. and Mrs. E. Sarles on Sunday.

Misses Cirsienna and Estella Wilson visited their sister, Mrs. Reid, on Sunday.

Mrs. James Murray spent Monday in Belleville.

Mr. Foster-Wilson is visiting friends in Toronto.

Our church re-opened on Sunday.

Mr. Sandy McCurdy is confined to the house owing to an injury.

Mr. George McTaggart has returned home from Montreal after spending a few days with his sister, Emma, who was a victim of influenza.

IVANHOE

The flu has not reached Ivanhoe yet and we hope it will not.

Mail is in the order of the day around here.

Miss Annie Fleming and Lonella A. Dolsen spent Tuesday in Madoc.

We are glad to hear that Mrs. John Downey is improving.

Institute was held at the home of Mrs. H. Mullett.

RIVER VALLEY

Mrs. Ida Alexander, of Toronto, is stopping with her parents, Mr. and Mrs. George Bolton, owing to the severe illness of her little girl.

Mrs. Charles Morrow spent Wednesday at her in the home of her son, Mr. Edgar Morrow.

Mr. Frank Irvine had the misfortune to lose a horse.

Mrs. Alex Bush was a guest of Mrs. Percy Utman on Wednesday.

Mr. and Mrs. Bush were vis itors of Mr. and Mrs. Wm. Pleasmar on Tuesday night.

Mr. and Mrs. Geo. Rosebush were guests of Mr. and Mrs. T. Smith on Wednesday.

Mr. James Park left on Tuesday for the west, where he has been engaged by Mr. Walter Rosebush for the summer.

QUEEN'S GETS $200,000

Toronto, March 15.—A Queen's University deputation asked the Cabinet to vote $200,000 to establish teaching facilities at the Kingston Clinic Hospital as an equal amount has been raised. Consideration was promised. The deputation was composed of Principal Taylor and Dr. Connell of Queen's; Mayor Nickle of Kingston; Warden Parks of Frontenac County; Warden Adams of Lennox and Addington. It was accompanied by Hon. E. C. Ellis, Minister of Kilcoursie; R. A. Fowler, M.P.P., for Addington.

GOVERNOR-GENERAL SAILS FOR THE OLD COUNTRY

Ottawa, March 15.—The Duke of Devonshire left the Capital by special train for St. John, N.B., sailing from that port aboard the steamship Empress of France for England. His Excellency is accompanied by Lady Rachel and Lady Ann Cavendish, Miss Cavendish, his niece, and Lady Helen Baillie-Hamilton, Capt. the Earle of Huntington, A.D.C., and Capt. Walker, D.S.O., M.C., his A.D.C.

POULTRY RAISING AS A VOCATION

Although the value of poultry and poultry products in the three prairie provinces of Canada amounted to more than twelve and a half million dollars in 1919, it cannot be said that the poultry industry in these provinces is anything more than a side line with the majority of farmers. The high prices paid for eggs during the last few years, however, has caused farmers to turn their attention to the possibilities of poultry raising as a means of increasing their income.

This is shown by the interest which is being taken in the teachings of the agricultural colleges and the Dominion and Provincial Government experimental farms, throughout the country. Farmers are looking for advice regarding poultry, and are endeavoring to put into practice the valuable information made available by the agricultural colleges and experimental farms.

The work that is being done at the Dominion Experimental Farm at Lethbridge, Alberta, is characteristic of what similar institutions throughout the country are doing, and indicated the enormous profit possibilities poultry raising in the prairie provinces offers, if the profession is taken seriously. On this farm a return of no less than $90 weekly is being realized from a flock of 220 hens which require but part of the time of a man to look after them.

The value of the poultry at the Lethbridge Experimental Farm is measured by the number of eggs it lays. Many of the best birds at the farm would be valued very high in the estimation of a judge at a poultry show. But they are egg producers, and eggs mean more revenue to the farmer, which is the object of the Experimental Farm to teach the farmer methods that will produce more revenue.

The flock which produces such satisfactory results has been got together by intelligent selection of proved laying strains. The Mottled Anconas are barred plymouth rocks. In 1911 A. C. Crossland, who is in charge of the poultry section at the experimental station at Lethbridge, purchased about 150 hens. Of these 54 hens which had laid more than 150 eggs during 1918, included 37 which produced 200 and more, were selected. These were mated with cockerels of a good egg producing strain, and out of the hatchings of about 1200 pullets were kept. These 220 birds were divided into flocks of fifty-five each and penned together in the fall.

One lot was placed in the pen last October, a month earlier than the rest. These fifty-five hens netted a profit of $132 each during the month of December. They laid 1,043 eggs—more than nine dozen—which sold wholesale at 90c a dozen. Every hen laid during the month. One pullet laid thirty eggs in the thirty-one days. Many others laid twenty-five and twenty-six each in the same period. The average number of eggs laid by the pullets in this pen during the month was somewhat less than twenty eggs each.

The pens for the other birds were not ready until the middle of November, and the results in December were not quite so good in these pens as in the one mentioned, but were, however, very satisfactory, the average per hen being laid. One hen laid thirty eggs, yielding a gross return of $2.70 for the month. This is a good deal more than the cost of the feed. Crossland's main farming are well satisfied to get from their hens an average of 100 eggs a year, and at present prices means a return of $20 a week from 220 hens.

Mr. Crossfield claims there is no great secret in getting such results as these from poultry in Southern Alberta. The dry atmosphere, the sunshine days, and the absence of rain during the hatching season contribute greatly to the successful raising of strong and healthy chicks. The moisture of the birds is very simple and can be distributed little expense by any farmer, or by anyone else as a matter of fact, who might want to take up chicken raising as a profession. The floor of in the pen is the ground and the roosts are about three feet away from the ground. The roosting space has a covering of canvas which is placed over the openings at night to prevent draughts. The best time for hens is thin confined to a small space and no artificial heat is provided. Good clean straw covers the floor.

During the cold weather the hens are given a mixture of two parts of corn and six parts wheat in addition to their other food which consists of oats, bran, shorts, and occasional in coal parts, as well as green alfalfa leaves, grit, oyster-shell and charcoal. In warmer weather the corn and wheat ration is reduced. Clean water is always available. The food is given in hoppers which are arranged a few inches from the ground.

It would be interesting to see what results could be obtained in Western Canada from specializing in poultry raising on a farm where the greater part of the land was in pasture, would be grown for feeding the stock of the farm. Moreover, a great variety of crops that can be grown on an irrigated farm in Alberta seems that these farms offer special advantages for anyone wanting to make poultry his profession, but satisfactory results could undoubtedly be obtained from almost anywhere in the prairie provinces. The possibilities of the industry are being realized, however, and during the last six months reports have been received of more than a dozen different people who have started, or who have planned to begin poultry raising as a commercial

MODEL CITY BUILT FROM PAPER MILLIONS

Quebec, March 15—The work of erection the model city of Sanmeny in the vicinity of Chicoutimi by the Price Brothers Company will commence this year, at a cost of about twenty millions of dollars, has started. Offices, personnel quarters and a hotel have been taken and the full swing of the enterprise will not come before spring when the ground will be ready for building operation and work. The city of Sanmeny will be erected about three miles from Chicoutimi and will contain at first every outset 200 houses, and pulp and paper mills, the capacity of which is expected to be equal to output of any other similar plants in the country.

All the houses that will make up the city of Sanmeny will be electrically lighted and heated, which is a novelty heretofore unseen in modern cities, and will also be provided with fuel economy. All these houses will be built of brick and will in the end give Quebec province a most modern and sanitary town.

COL. A. F. GAULT FREED ON PERJURY CHARGE

Los Angeles, Calif., March 13—Col. A. F. Gault, former Canadian army officer, and his co-defendant, Gilman Beeler, charged with subordination of perjury in connection with the trial against Ottoman Hanish, the little magger of the Sun Cult Worshippers, went forth free in the original inquiry branch, of the Magistrate's Court, because of the inability of the prosecution to produce testimony to sustain the charge. All of the witnesses, four small girls and one boy and their parents, whom Gault and Beeler were charged with persuading to swear falsely in the Hanish case, declined to answer questions on the ground that they might incriminate themselves. The State having no other direct or circumstantial testimony, was compelled to dismiss the case after a two-day struggle to produce the evidence.

WIFE DIES FIVE MINUTES AFTER HER HUSBAND

St. Catharines, March 15—Five minutes after the death of Burness Robertson, aged 28, at the General and Marine Hospital, his wife, Lela, aged 28, passed away at Wellandia Hospital, both being victims of pneumonia, following influenza. An effort was made to have the couple placed in the same room, but owing to the crowded condition of hospitals they were sent to different institutions.

DON'T LET YOUR COLD DEVELOP INTO LA GRIPPE OR INFLUENZA

Don't give it a chance to lay you in bed for several weeks with a bad attack of Grippe or make you fight for your life to escape the clutches of Pneumonia.

"A stitch in time" is a very dangerous malady to belittle.

Stop that cold as soon as it appears. Drive it out of your system with DOMINION C.B.Q.

These Tablets of Cascara, Bromide and Quinine break up a cold in a few hours —clear the head—relieve the Headache and Neuralgia. They are specific for colds and may be relied upon to give quick relief.

Have you a C. B. Q. Red Box in your house? If not, get one to-day at your druggist's so that if you do feel a cold coming on, you can get rid of it with the few doses of DOMINION C.B.Q. in the red box. Dominion Drug and Chemical Co. of Canada, Limited. 12c

DOMINION C.B.Q.

The Tablets in The Red Box 25c.

RELIEVE Colds, Coughs, Grippe, Influenza, Neuralgia

OVER-ACIDITY

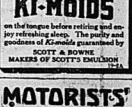
of the stomach has upset many a night's rest. If your stomach is acid-disturbed, dissolve two or three

KI-MOIDS

on the tongue before retiring and enjoy refreshing sleep. Quick relief and goodness of KI-moids guaranteed by

SCOTT & BOWNE
MAKERS OF SCOTT'S EMULSION

MOTORISTS' BOOKMARK



Keep Your Car Fully Under Control

These Demand Unusual Care

Street Intersections
Blind Corners
Nearby Schools
Railway Tracks
Slippery Pavements

ONTARIO SAFETY LEAGUE
ROYAL BANK BUILDING - TORONTO

GOITRE OR THICK NECK REMEDY SENT ON RECEIPT OF ONE DOLLAR.

This quantity usually lasts one month and is sufficient to show wonderful results. We have removed goitres at over 60 years of age. Can be used by children and your secret is safe. No pain, blister or disorder. Price one dollar in advance or will send with C. O. D. charges, parking and war tax and send on receipt of $1.25. Write for booklet. Dr. Stockton Goitre Remedy, Box 337, Toronto, Ont.

Clever New Creations
IN SPRING

Suits, Coats, Dresses

The Many Beautiful Creations in Coats, Suits and Dresses for Spring 1920, surpass any of our Previous Efforts.

BEAUTIFUL DRESSES.

In Silk, Satin, Crepe de Chine or Serge—the season's newest styles, priced at

$25.00 to $48.50.

NEW SPRING SUITS.

In great variety of styles and the leading shades of Navy, Brown, Taupe, Sand and King's blue. Prices range from

$25.00 to $72.50.

CHIC COATS.

For early Spring wear, in Serge, Gabardine, Velour and Tweeds. Prices range from

$18.50 to $48.50.

HANDSOME BLOUSES.

Neat tailored Blouses, Lingerie Blouses, Silk Blouses, Crepe Blouses, are all here in enticing styles at inviting prices.

Blouses from $2.50 to $13.50.

EARLE & COOK CO.



Rubbers! Rubbers!
It's Rubber Time

The Shabby Weather is about here, and it pays everyone to take Extra Precaution in the matter of keeping your feet dry and warm.

Our Rubbers are of the best that can be had on the market and we carry a complete stock and variety.

We can fit any shoe in Ladies', Men's, Boys' and Girls' in Black and Brown; also carry big stock of Rubber Boots at all prices.

The Leslie Shoe Store
PHONE 553

THE STORE FOR HIGH GRADE AND RELIABLE FOOTWEAR

SPRING FASHIONS IN FURS

Furs are the vogue for Spring wear, and our selection in Hudson Seal, Marmot, Kolinsky, Opossum, etc., is right up to the minute in style. Every piece is a real bargain and cannot be duplicated at the price. Come in and see them and be convinced.

WE BUY RAW FURS
DELANEY

17 Campbell St. The Furrier Opp. Y.M.C.A.

Phone 797

The Cheapest Place in Town
TO BUY YOUR GROCERIES

Kellaway's Cash Store
PHONE 9.

QUICK SALES AND SMALL PROFITE KEEP OUR GROCERIES FRESH. YOU GET THE ADVANTAGE OF OUR LARGE BUYING. GIVE US A TRIAL. YOU WILL BE DELIGHTED.

Finest Cheese, per lb., only ..... 30c.
Choice Bacon, sliced by machine, lb. .. 45c.
Best Rolled Oats, 8c. lbs. ..... 75c.
Gold Dust Cornmeal, 5c. lb. ..... 25c.
Rolled Oats, 5 lbs. for ..... 25c.
Shredded Wheat, per pkt. ..... 12c.
Soda Biscuits, 6c. pkg., 3c. lb. ..... 25c.
Soda Biscuits, 5c. lb. ..... 5 for 25c.
White Beans, hand picked, lb. ..... 10c.
Choice Prunes, large size, lb. ..... 25c.
Dried Apricots, per lb. ..... 35c.
Pure Gold Jelly Powders, 3c., 5 for ..... 25c.
Pure Gold Baking Powder, 5 lbs. in Can, 1 free $1.50
Pure Gold Baking Powder, 8c. lb. ..... 40c.
White Wine Vinegar, per gal. $1.00
Choice Hickory Nuts, per quart ..... 30c.
Shelled Walnuts (from the Kernel) ..... 70c.
Shelled Almonds, per lb. ..... 70c.
Shelled Filberts, per lb. ..... 70c.
Shelled Pecans, per lb. ..... 70c.
Shelled Currants, per lb. ..... 70c.
Dried Currants, per lb. ..... 25c.
Cleaning Fluid, per bottle ..... 25c.
Extract Lemon, per bottle ..... 25c.
Lily White Flour, 24 lbs. $1.75
Lily White Flour, 98 lbs. $7.00
Corn Syrup, 5 lb. tin, 2 for ..... 25c.
Corn Syrup, 2 lb. tin, 2 for ..... 25c.
Pure Orange Marmalade, 4 lb. pail $1.25
Pure Strawberry Jam, 4 lb. pail $1.25
Raspberry and Currant Jam, 4 lb. pail $1.25
Raspberry and Apple Jam ..... 35c.
Heinz's Tomato Ketchup ..... 25c.
Heinz's Sweet Pickles ..... 25c.
Heinz's Chili Sauce, per bottle $1.25
Pearl Barley, 3c. lbs. ..... 10c.
Pearl Tapioca, per 3lbs. lb. ..... 10c.
Pearl Tapioca, per lb. ..... 5c.
Fresh Cranberries, per qt. ..... 25c.
Fresh Cranberries, per lb. ..... 10c.
Tickett's Blacking, 2 tubes ..... 25c.
Tickett's Shoe Polish, 2 tins ..... 25c.
Stone Stove Polish, 2 tins ..... 25c.
Stone Stove Polish, per tin ..... 15c.
Sunlight Soap, 6 cakes ..... 25c.
Sunlight Soap, large cake ..... 5c.
Sunlight Soap, 10 cakes ..... 50c.
Sutland Sardines, tin, 2 for ..... 25c.
Sutland Sardines, tin ..... 15c.
Sun Sardines, tin ..... 10c.
Sun Sardines, 2 tins ..... 25c.
Lard, per lb. ..... 35c.
Lard, 2 lbs. ..... 70c.
Lard, 3 lbs. 1.00
Lard, 5 lbs. 1.65
Lard, 10 lbs. 3.25
Lard, 20 lbs. 6.40
Lard, 50 lbs. 15.75
Lard, 100 lbs. 31.00
Lemon Tea, per lb. ..... 60c.
Orange Pekoe Tea, per lb. ..... 60c.
Orange Pekoe Tea, 3 lbs. 1.75
Early June Peas, per lb., 3 for ..... 25c.
Early June Peas, per lb. ..... 10c.
Sweet Wrinkle Peas, per lb. ..... 10c.
Sweet Wrinkle Peas, 2 lbs. ..... 25c.
Laundry Cleaner, 2 tins ..... 25c.
Laundry Cleaner, per tin ..... 15c.
Laundry Extracts, up to 10c., new ..... 5c.
The softest toilet paper known, 3 rolls for ..... 25c.
Toilet Paper, 3 rolls for ..... 25c.
To still have some laundry soap, 6 cakes ..... 25c.
Pumpkin, reg. 10c. can ..... 7c.
Pumpkin, large can ..... 15c.
Brunswick Sardines, tin ..... 10c.
Brunswick Sardines, 2 tins ..... 25c.
Brunswick Sardines, 3 tins ..... 35c.
Brunswick Sardines, 4 tins ..... 45c.
Brunswick Sardines, 5 tins ..... 55c.
Brunswick Sardines, 6 tins ..... 65c.
Brunswick Sardines, 7 tins ..... 75c.
Brunswick Sardines, 8 tins ..... 85c.
Brunswick Sardines, 9 tins ..... 95c.
Brunswick Sardines, 10 tins $1.00
Brunswick Sardines, 11 tins $1.10
Brunswick Sardines, 12 tins $1.20
Brunswick Sardines, 13 tins $1.30
Brunswick Sardines, 14 tins $1.40
Brunswick Sardines, 15 tins $1.50
Brunswick Sardines, 16 tins $1.60
Brunswick Sardines, 17 tins $1.70
Brunswick Sardines, 18 tins $1.80
Brunswick Sardines, 19 tins $1.90
Brunswick Sardines, 20 tins $2.00

City AND Country

CALL FOR POLICE

Upon evening the police answered a call to a residence in West Belleville where it was alleged trouble was on hand, but all was quiet when the officer arrived upon the scene.

SILENT POLICEMAN BROKEN

The silent policeman which has been doing duty for some time at the junction of Front, Bridge and Victoria Avenue, was some time last night placed here de combat. It was broken off at the base, by whom or what vehicle, is not known.

DEATH OF ADAM HALL.

Adam Hall, a well-known manufacturer of Peterborough, is dead, age 75 years. He was the founder of Adam Hall, Limited, manufacturers of metal products, such as stoves, etc. He was a member of the Masonic Order, and is survived by his wife and two sons.

NEGLECTED TO PAY BOARD BILL

On advice from Kingston Police Constable Youmans of this city today placed under arrest a party named Jerome Cronin who is wanted in the Queen city on a charge of neglecting to pay his board bill. The Kingston police were notified of the arrest and an officer will arrive to escort Cronin back to that city.

A FINANCIAL ASSET

Police Magistrate A. F. Hind of Oshawa has given a cheque to Town Treasurer Morris for $4,512.56, which is the amount collected in fines and costs for the quarter ending March 30th. As this revenue is about $1,000 more than it costs the town in salaries for the Police Magistrate and the Police for the same time, Oshawa, it is quite apparent that Chief Friend and his constables are a financial asset to the town.

ORANGE GRAND LODGE.

The Grand Orange Lodge of Ontario East, the Grand Black Chapter of the Royal Black Knights of Ireland, and the Ladies' Orange Lodge of Eastern Ontario will hold their annual convention in Cobourg this week and a large number of delegates will be in attendance. The Grand Black Chapter opened this afternoon and the Grand Lodge will be in session Wednesday, Thursday and Friday. On Wednesday evening a public meeting will be held in Victoria Opera House, when a good programme will be provided including singing by a quartette from Toronto, also speeches from prominent Orangemen visiting the Grand Lodge. Speeches will be delivered by H. C. Hocken, M.P., Sir Knight Stanley of Ottawa, W. H. Tubman, G.M.O.E., Bro. Edwards, M. P., Kingston, and others.

G.W.V.A. CONVENTION

The annual convention of the Ontario Branch of the Great War Veterans' Association will open at Peterboro tomorrow, and a delegation will be present, including a number from Belleville. On Wednesday morning at 9 o'clock during the session will formally welcome the delegates to the city in the name of the citizens of Peterboro. Several interesting addresses from the business program will take place during the convention. On Thursday evening the delegates will attend the Grand Opera House in a body. Manager Dahn has arranged for a special program of high class vaudeville for the occasion, which will be one of the happy ahlights of the convention. On Friday evening a banquet will be tendered to the delegates and invitations are already out for this event.

FLOOD POSSIBILITIES

The mild weather for the past twenty four hours has had the effect of raising the water in the River Moira to a considerable extent, and has caused uneasiness in some quarters that a flood would occur. From the railway bridge at the foot of Front street to Cooper's dam there is no indication of the ice breaking up for a few days. Saturday evening a quantity of ice came down the river from the vicinity of the G. T. R. bridge and above that point to near Laidlaw's mills on the Canton Road. This was not a large body of ice and its course down the river was checked just below Cooper's dam, where at the present time it is being held. In the vicinity of the up per bridge the swift flowing water in the river is having an effect of wearing the ice away. The general impression is that there will not be a flood this year unless within the next few hours rain falls to a considerable extent. If it should rain there may be trouble. Merchants along the west side of Front street have taken the precaution to remove their goods to the basement to their stores above the high water mark. Work is being prosecuted on in the cutting of a channel just below the railway bridges, which if anticipated will materially assist in preventing a flood.

Owing to the failure of the U. S. Senate to confirm the appointment of Bainbridge Colby the Washington Government is without a Secretary of State.

Lincoln, The Spy, German Censor

Once Member of British Parliament and Jailed for Espionage.

NEW YORK, March 15.—Upon the victim of an ex-member of the British Parliament, who, for the last six years, when not in the Pentonville Prison, in London, has been Dr. Lincoln, the "Spy" about 50 workers as a spy on the letters of the Bolsheviki, he could describe today the most singular case of adventure which has to do with intrigue, traps and escapes.

A native of Hungary and a converted Jew, he became an English citizen and entered politics. By raising upon a series of opportunities Lincoln was elected to Parliament in 1910. When at the beginning of the war, four years later, that he became what he was managing to remain ever since, one of the most picturesque figures in the great world conflict, and one of most despised.

Pride in Disloyalty.

The following statement, made by the master-spy when last he was held by the police, sets forth somewhat the peculiar pride he seemed to feel in his utter disloyalty:

"Born in Hungary, and with a German wife, I met only with persecution in England after the outbreak of the war. It was to even things up that I went to Rotterdam and outside to the German military lines with my plans to betray the English fleet into a German trap. My plan was working and I was made a friend of the German espionage system.

"I also was acting as spy for the British secret service, which I found I could prove a blind for what I was doing in Germany."

Ended Deeply Married.

"After about a year of spying upon activities of the allies, he was suspected and in January, 1915, he fled to America.

Lincoln then dropped out of sight until 1916, when he was arrested and held for extradition to England on a forgery charge.

It was while he was awaiting the outcome of his fight to remain in this country that he eluded a Deputy United States Marshal with whom he was dining in a Brooklyn restaurant, and lowered the fact that technically he was incarcerated in Raymond Street jail, started out on an expedition of adventure.

He remained at large nearly a month, during which time he sent daily and hourly messages to the police, that he would be at such a paper office, disclosed his identity and walked out again before the astonished officials could stop him.

Sent Notes to Detectives.

He sent notes to detectives, saying where he would be at certain times. He was later captured, however. A Federal agent took seriously one of Lincoln's letters, in which he said he would be at a certain restaurant at a certain hour. The agent arrested Lincoln and deported to Hungary.

He worked his way before the disapproving public eye again last February, when, by representing himself as a friend of Leon Trotsky, he gained admittance to a reception held by Prime Minister Hussar at Budapest and avoided by the diplomatic representatives of the Allies.

In September he paid a mysterious visit to Germany, where he is said to have been closeted in secret conference with the former Kaiser.

He later went to state that he reported for his visit. He did say it was "private and personal."

Meeting For Men!

HEAR

Rev. R. J. Campbell of Toronto at Holloway St. Methodist Church

TO-NIGHT

on a theme of interest to all Churches

Letters To The Editor

CITY FINANCES

To The Editor of The Intelligencer:

Dear Sir,—Referring to correspondence from our old fellow townsman, Mr. Flint, much stress is laid on trying to show your readers that financial condition of our city is in a bad way and that the burden of taxation will be increased to such an extent through the building of new schools that it will be impossible to carry the extra expense. Mr. Flint is probably drawing on his imagination when quoting figures or making estimates.

The City of Belleville is in very good shape financially. According to statements furnished by auditors and published by Wood, Gundy & Co., in their new book of Canadian municipal statistics the following facts are shown with reference to Belleville:

Assessed Values of land and buildings	$8,295,440 00
Value of Municipality's assets	1,870,560 68
Net debenture debt	590,967 00
Local Improvement debt, for walks, sewers and pavements	172,553 00

The assessment values in Belleville are considered low in comparison with assessment values of many other cities. It is safe to state that the actual selling value of most of the city land buildings are worth 50 to 75 per cent.

The amounts levied for all school purposes, public, separate and high schools have increased of late years, but, have not been out of proportion to increases in other departments. The amount raised in 1915 was 22 per cent. of the taxes and amount raised will be levied in 1919 was 23 per cent. of the taxes.

If the public would but visit the High School and Grier street Public School they would at once see the necessity for the erection of new schools. Seeing is believing and the public should be as interested in this matter as the Trustees.

A. McGIE.

Birth Notice

CHARLTON—In Belleville, March 14, 1920, to Mr. and Mrs. W. A. Charlton, 29 Grove Street, a son.

DEATH TO BE DOOM OF 46 GUILTY GERMANS

Paris, March 16.—The Allied test list of war guilty has been sent to the Berlin Government. The list includes 46 names. A death sentence is demanded for each of the accused.

Lifebuoy Brand Rubbers

"Lifebuoy" brand Rubber Boots are the best money can buy. We have them.

Men's, Boys' Women's & Children's. All sizes, all first quality rubbers, and low prices.

THE HAINES SHOE HOUSES

SUFFERERS FLOCK TO MIRACLE MAN

New Orleans, March 16.—Led by a score of crippled and ailing men and women, hundreds of persons are crowding the Mississippi levee trying to reach the ramshackle houseboat of John Cudney, a khalfiny peddler, known as "Brother Isaiah," because of his reputed cures by the laying on of hands. Cudney is 73 years of age and a native of Canada.

The press was so great that 25 policemen were assigned to keep order. On a report that Cudney was about to appear, there was a rush that bore five of the guards into the river. All were rescued.

Reports that the "healer" had refused sight to the blind started a rush to the levee. Many invalids were confined on cots. Cudney worked all night, retiring at dawn, when in danger of collapse. The rich came with the poor, but offers of money were refused.

The authorities are taking no action against "Brother Isaiah," because he is neither prescribing medicines nor accepting fees.

MAY YET FIND SAFER PLACE FOR EX-KAISER

London, March 16.—The reactionary movement in Germany makes the Kaiser question an acute one at Rotterdam, says the Times correspondent in that city. It is learned from reliable sources, he adds, that the decision of the Dutch Emperor's future residence is being seriously considered. The Dutch Government has considered allotting him a residence in one of the Zeeland Islands. This was abandoned owing to the possibility of escape by boat and further, because the island is not suitable for the former Emperor whose health gives rise to anxiety lately.

Though the ex-Kaiser is making elaborate plans for his stay in Holland, it is by no means certain that it will be his permanent residence.

RISKED LIFE TO RESCUE PHOTOGRAPH OF HUSBAND

Boston, March 16.—A fire of spectacular aspect caused damage estimated at $10,000 at the Hotel Westminster. The surrounding Back Bay region was startled by the glare of flames spurting in the hotel roof short by before eight o'clock. Miss Cassie Sewell, a professional dancer, occupied one of the rooms on the eighth floor and was caught in the flames and severely burned before rescued. Miss Sewell was about to go to the theatre when the alarm sounded but delayed to rescue a photo of her dead husband a former officer in the Princess Pat Regiment. Miss Sewell, whose former home was in Toronto, as College street disregarded her clothes, jewelry and bonds.

THE HAINES SHOE HOUSES

WAY TO RESERVATIONS IS OPENED BY SENATE

Washington, March 16.—Paving the way for a final vote on the reservation to Article Ten, upon which the fate of the ratification of the peace treaty depends, the Senate rejected 39 to 17, Senator Frelinghuysen's substitute for the new summary disavowal of all obligations.

The reservation, worked out, but not signed as yet, by the bipartisan conference, was offered by Senator Kirby Democrat, Arkansas, and was rejected 45 to 31. All the Republicans and Senators Gore, Reed, Shields, Williams and Harrison, Democrats, voted against it.

The Senate also promptly rejected 46 to 30, the substitute reservation drafted by former President Taft, which was offered in the bi-partisan conference by Senator Hitchcock and attempted to the Senate by Senator Kirby.

SEND TWO COMMISSIONS TO INVESTIGATE RUSSIA

Paris, March 16.—The Council of the League of Nations, in session here has adopted a resolution to send two commissions to Russia to investigate chief there.

The first commission representing the League of Nations exclusively will include two members, two of which will be appointed by the international Labor Bureau. This body will study industrial conditions in Russia.

The second commission headed by Albert Thomas, of France, head of the International Labor Bureau, will study conditions in Russia from the viewpoint of labor.

The League's adopted Arthur Balfour's resolution to appoint a League of Nations health commission to study conditions in Poland and prepare a report recommending methods to stop the epidemic of typhus there. This report will be presented to the International Hygiene Conference to be held in London next month.

Another meeting of the League Council will be held in Paris before the Rome meeting.

THINKS WHEAT BOARD WONT HANDLE WHEAT

Winnipeg, March 16.—Though no announcement has been made, the impression is growing at the Grain Exchange that in the dominion Wheat Board will not handle the 1920 wheat and that open trading will be on again in the new crop. Exchange firms are making their plans accordingly, since James Stewart Saturday announced that shippers could engage their business as in former years from the Shippers, which would not be possible if the old plan was to continue.

NO EXPERIENCE NECESSARY

The idea that bread making is a long and difficult operation is a mistake, as bread may now be included in the list of quickly prepared foods, for with

ROYAL YEAST CAKES

light, sweet bread can be baked and ready for use within four hours from the time the sponge is set. Full detailed instructions are contained in Royal Yeast Bake Book which will be sent free upon request.

E. W. Gillett Company Limited. Toronto. Canada.

Social And Personal

Mrs. Gordon H. Code, of Ottawa, is the guest of Miss Isabel Adams, Forin Street, for a few days.

Master Charlie Doolittle, Sinclair Street, who underwent a serious operation on Saturday last at the Belleville hospital, is doing as well as could be expected.

All of the International League teams will train in the South with the exception of Jersey City.

LOCAL LEGAL NOTE.

Appellate Division, Before Meredith, C.J.O.; Maclaren, Magee, J.A.; Ferguson, J.A.

Devault v. Robinson.—R. G. Porter, K.C., for plaintiff. E. N. Armour for defendant. Appeal by plaintiff from judgment of County Court of Hastings of 5th January, 1920. Action by plaintiff for a declaration declaring that he is the owner of lands in question. At trial the action was dismissed with costs. Appeal argued. Judgment reserved.

LINDSAY'S



BECOME A MASTER PIANIST.

LINDSAY

PLAYER-PIANO

is the magical instrument through which you may pour out all the music that is in your soul. After 5 minutes of instruction beneath through the LINDSAY Player-Piano, an accomplished pianist, investigate.

Catalogue Free.

JUST RECEIVED THE LATEST Q.R.S. SONG ROLLS

LINDSAY'S

249 Front Street

BELLEVILLE



YOU CAN SEE HERE FIRST

—anything new that has merit. However, we never permit any article of foodstuffs on our shelves until we are convinced that it's good, pure and wholesome. When you patronize this grocery you can do so with confidence as we spare no pains to insure the wholesomeness of every article of food we sell.

Phone DAY 531

334 Front St.

Just Compare Prices

Scantlebury's are the Best

Paint Oils

Putty — Varnish

Floor Wax — Glue

Automobile Paint

Automobile Varnish

Automobile Top Dressing

Automobile Seat Renewer

Furniture Polishes.

SCANTLEBURY'S PAPER AND PAINT STORE.

Front St., Near Victoria Ave.

Select Wallpapers of all kinds.

"The Shop That Fits The Feet"

GORMAN'S Boot Shop

City and Vicinity

TO-NIGHT—Be sure to hear Metropolitan Singers at Y. M. C. A. Star Course.

ANNOUNCEMENT

Dr. J. M. Wilson will resume practise on December 1st in his former office, the corner of Bridge and Front, over the Merchants Bank. d1tf

The Quinte Chapter, I.O.D.E., which is to notify the citizens that the canvassers for "Everyman's World" are working under its auspices. 1td

Daly's Good Tea, unequalled for quality, strength and savour. At McKeown's Drug Store, Belleville.

COLORITE colors old and new straw hats. 30c. at GEEN'S.

Get your marriage Licenses at B. J. Fisher's Insurance Office, 19 Campbell street. SEAMLIF

THE BEST TONIC: GEEN'S IRON BLOOD PILLS. 25c. A BOX; 5 BOXES FOR $1.00.

SEE THE MYSTERY PICTURE IN DOLAN'S WINDOW. 15-tf

Keep St. Patrick's evening, March 17 open. See the romantic Irish comedy-drama —Shaun Rhue— at St. Michael's Academy. The Event of the Season. 9 3td

MILLINERY OPENING FOR WEDNESDAY, THURSDAY AND THE FOLLOWING DAYS. MISS M. CASWELL, 218 FRONT ST 9 d3t

Get your steamboat and railway tickets from S. Burrows C. P. R. Agent, Front Street, Belleville.

A public meeting will be held in the Council Chamber on Wednesday evening, March 17th for the purpose of BELLEVILLE BRANCH OF THE SOCIETY FOR THE PREVENTION OF CRUELTY TO ANIMALS. The secretreas. of the Provincial Branch, Toronto, will address the meeting. 15 2t

Thirty-eighth anniversary of the founding of the City Mission, Dundas Street, Thursday evening, March 18th at the building Dundas st. The usual free tea will be given to thy members of the St. S. at 6 o'clock, after which reports for the past year will be presented. Rev. Mr. Kerr, of St. Andrews Church, will address the meeting and Mr. E. A. Ridley will sing. Mr. P. S. Deacon has kindly consented to act as chairman. The public welcome. Any one desirous of contributing to the Reliefers' Tea are given this opportunity. 15 2td

DON'T FAIL TO HEAR THE METROPOLITAN SINGERS AT THE Y.M.C.A. STAR COURSE FINAL CONCERT, TUESDAY, MARCH 16. 8.15. 15-tc

AUCTION SALE

Household effects of the late Hester Lucas will be sold at Premises 53 North Front Street, Wednesday, Mar. 17. S. J. Fisher, Auctioneer. 15 3td

REPAIRING FINE SHOES.

Your fine shoes will receive the careful attention they require if you send them to John Henley, Foulbridge gasgway. 15-6td

IMPORTANT!

Owing to illness prevalent during March, St. Andrew's Cafeteria has been postponed to April 13. 11

NOTICE.

We have removed our office to 219 Front Street, over Ostrom's Drug Store. "My Wardrobe." Phone 203. H. C. Sprague. mi5-6tf

NOTICE.

Please take notice after this date I will not be responsible for any debts contracted by my wife, Gladys Stevens SAMUEL STEVENS.

RUBBER BOOTS PATCHED.

Send your Rubber Boots that leak to John Henley, Foulbridge gasgway. 16,18,20t

THE JOHNSTONE SCHOOL OF DANCING

Mr. and Mrs Johnstone's select social dance, St. Patrick's night, 8.30 to 12. Usual admission.

Dr. A. L. Shelton the American missionary captured and held for ransom by Chinese outlaws, has been released.

RAILROAD MEN PLAN CO-OPERATIVE STORE

Windsor, March 16.—With the increasing interest manifest everywhere in the extension of the co-operative movement particularly as it applies to a reduction in the costs of daily household necessaries, comes a very definite report that in addition to a co-operative concern formed here a week ago, which has branches in several of the larger Canadian centres, the Maintenance of Way Brotherhood of Canada with a membership of more than one hundred thousand, will shortly open a store in the city to handle general lines of merchandise for the benefit of its members. While it is the intention to conduct the business solely for the benefit of the railroad organization, those identified with other Labor organizations will not be refused the right to purchase goods at the lower cost.

J. D. Robson of Detroit, who came to Windsor last week for the purpose of location for such a store, found downtown rentals so excessive that it is proposed to build on property to be located, not in the business section but rather at a point where a suitable building site at a moderate rental can be had for a moderate figure.

Literary Notes

ROD AND GUN

"Ye Olde Time Brooke Trout in Nova Scotia" is the title of Bonnycastle Dale's feature article in March issue of Rod and Gun in Canada. This number of Canada's premier sporting monthly besides continuing the usual high grade stories and departments begins a series of illustrated articles on Mushrooms, both poisonous and edible. F. V. Williams, the popular Nature illustrator tells in his own inimitable manner the adventures of a mink that was caught three times before it was finally killed; his story is entitled "In Black and White." For the fishermen who is interested in trout we may say that this issue contains two splendid articles by Bonnycastle Dale. Rod and Gun in Canada, W. J. Taylor Limited Publishers Woodstock, Ont.

TWO MEN ARRESTED ON SERIOUS CHARGES

Toronto, March 16.—Charged with B.O.T.A., and also with attempting to bribe a Canadian Pacific Railway constable to help smuggle liquor into the United States at Detroit two men were arrested and the United States authorities afternoon by Detectives Cronin and Wickett and Plainclothesman Davis.

The two were William Olmstead, Dovercourt road, and Fred Johnston, Yarmouth Road, Brighton, Ont. Burrows, who was with them, was arrested on a vagrancy charge.

The car had with them three suitcases loaded with liquor. They tried to get a C.P.R. man to take it along with their baggage, and offered him $25 to pay for the favor. The conductor turned over the bribe to the authorities and the arrests followed.

SENATORS AND SCRIBES BARRED FROM HALL OF CORRIDORS

OTTAWA, March 16—At a secret session immediately after prayers this afternoon members of the House of Commons unanimously decided to bar elevators, newspaper correspondents and outsiders from the lobbies and from either side of the Commons Chamber. Angry protests were delivered in the Senate when the information gentlemen of the Upper Chamber were excluded by policemen and reporters were discussed. The Commons has compromised by giving the reporters more accommodation in the gallery. Policemen have been placed at all the doors to keep out the hoi-polloi. The excuse is that the lobbies are regular sounding boards and the conversation there disturbs the proceedings of the House.

RUSSIAN TRADERS TO ENTER ENGLAND

London, March 15—In the House of Commons Sir Adam Greenwood said that the Government had no objection to permitting the Russian cooperative organizations in England for trade, but that Litvinoff, on account of his record here, was forbidden to enter the country.

Herbert H. Asquith, member for Paisley, has given notice in the House of Commons of a new reserving amendment to the Home Rule bill.

"The House declines to proceed with a measure which is acceptable to no section of the Irish nation, which declines national unity by setting up Legislatures and executives with coordinate powers, and which would indefinitely postpone the establishment of a Parliament for Ireland."

ACTOR INJURED

Los Angeles, March 16.—David Warfield was seriously injured when he was struck by an automobile while crossing the street near his hotel. He left his car and was walking, several of his teeth were knocked out and he suffered numerous lacerations. While his injuries are serious, he will recover. The noted actor has been playing here in the "Auctioneer."

Late Telegraph Briefs

Canadian Press Limited

Friedrich Ebert has again assumed the German presidency and an election will take place within sixty days.

Syria was declared an independent state yesterday and Emir Faisal declared King. Palestine is included in the Kingdom.

Berlin soldiers used rifles and machine guns this suburbs late yesterday evening and a number of persons were killed and wounded.

United States Senate failed to confirm appointment of Bainbridge Colby as secretary of State. The government's new secretary is Secretary of State.

Transportation facilities are paralyzed throughout Germany.

Farmer and Labor members of the Legislature discussed in caucus the new Elections Act.

In a letter to the Board of Commerce, Attorney-General W. E. Raney sharply criticised its examination of A. L. Porter at Hamilton.

Frank Tetro dropped dead at Lindsay shortly after eating a hearty supper.

Joseph W. Jardine, County Clerk of Wentworth for thirty-two years, died at Hamilton.

Major F. Elmitt, D.S.O., of Ottawa has been appointed Adjutant of Canada's Bisley team.

Adam Hall, a well-known manufacturer of Peterboro' died at the age of seventy-four.

Gas Commissioner E. S. Estlin opened an Inquiry at Hamilton into the natural gas situation.

The Union Church at Niagara Falls, a community organization, was formally opened Sunday and yesterday.

The electric tin smelter at Bradford has completed operations having already since last week turned out one and a half tons of tin.

London, Ministerial Association resolved to ask the Ontario Temperance Act be enforced during the October referendum as a mandate.

More than 115,000 acres of Hudson Bay Railway lands in Saskatchewan and Alberta, Dunkabar reserve lands in Saskatchewan and grazing lands are to be shortly thrown open for sale or settlement.

Galt net Palmerston-Listowel at Galt last night in the first game of the Northern League senior finals and won by 4 to 3.

The Seattle team, winners of the Pacific Coast League championship are en route east to meet Ottawa for the pennbarkey championship and Stanley Cup.

Sterling made a slight advance at New York yesterday.

Wall Street experienced a forward swing of considerable strength.

New York Central opened at 13½ and reacted to 13 1-8 at the close.

The British Government has sold to syndicate steel and material to the value of $500,000.00.

UNCLE SAM CANNOT BUY WEST INDIES

Kingston, Jamaica, March 16.—Public opinion in the West Indies is unanimous regarding the sale of the West Indies, it is recognized here, has definitely settled the question. The question of the question in America was not taken seriously in those colonies as a possibility and the purchase was recognized. No section of the West Indian press or public favored the change of allegiance. The general feeling is hostile to closer West Indian unity.

$2,000 ROBBERY AT TORONTO STATION

Toronto, March 16—The local police are trying to recover a trunk containing $2,000 worth of jewelry, which was stolen from a baggage room at the Union Station a couple of days ago. The trunk and its precious contents belonged to T. Arthur Hoskens, wholesale jeweller, Queen Lane, and the trunk had been deposited at the depot ready for shipment. It is believed that the jewelry consisted of watches, rings and various other trinkets of worth, but no diamonds. It was discovered that the theft is the work of someone who was intimate with the details of the shipment, and not the work of a chance thief.

NOTICE

We, the undersigned, are the owners of all marshland on lots 70, 71 and 72 lying north of the marsh creek known as the marsh lots in the Second Concession of Ameliasburg, hereby give notice to the public that hunting, trapping and fishing upon said marsh is forbidden and that trespassers thereon will be prosecuted and their guns confiscated.

W. G. ORVIS.
H. C. ANDERSON.
DAVID ADAMS

11 3t

TENDERS

Tenders requested for the following Police equipments: Spring and Pail Tunics, Summer Blouses, Trousers and bouts. Tenders addressed to the Board of Police Commissioners and to be left at my office not later than March 27, 1920. Particulars or requirements can be obtained on application to me.

JOHN NEWTON
16, 18, 20 Chief Constable.

RITCHIE'S

Our Leading Suit Value

For Spring

$ 35.00



You didn't think it possible to produce a smart new suit at this moderate price, but we display a splendid range of models that are tailored of fine Serges. They show the new Vest effect and Narrow Belt with Tucking and Buttons for trimmings. Available in shades of Navy, Black, Sand, Brown. Come in and try them on, and note the saving at

$35.00

New Fabrics of Wool

For Suits Coats Dresses Skirts

You'll be delighted with our extensive display of new fabrics of All-Wool. They represent Fashion's latest dictations, and to help you in your choosing we mention the following new arrivals:

Tinsaltess Cloth — the latest for Skirts, Coats and Suits, in shades of Sand and Jade Blue, $12 per yard.

Bolivia Cloth—for Suits, Skirts and Coats—in new shades of Marine Blue and Sand, at $12.00 yard.

Jersey Cloth—54 inches wide, in Navy, Jade Blue, Grey, Brown, Sand, at $8.00 yard.

Kitten's Ear Gabardine —a fabric with a lustrous finish—54 inches wide, at $7.50 yard.

Tricotine, in Navy, Nigger, Sand, Grey and Black —very serviceable for Suits or Dresses, $6.50 yard.

Tweeds, for Sport Coats, light and dark shades, $2.50 to $6.50.

Special value in All Wool Serge, $2.50 yard.

Voile Blouses



NEW!

Charming indeed are these New Voile Blouses that you'll see displayed in the Blouse section. Each new style has some distinctive touch that makes it most beautiful and becoming. They range in price from $2.00 to $7.50, with many special values at $3.50, $5.00 and $5.75.

WE DO ADCORDEON PLAITING OF ANY MATERIALS. VERY NEW FOR SKIRTS.

Sale of Children's Sweaters $1.98

A special lot of All Wool Sweaters for sizes 24 to 32—pullover and coat style. They are factory samples that we purchased at a specially low price, and we clear them at an equally advantageous price $1.98

—Mantle Dept.

THE RITCHIE COMPANY LIMITED

Important Auction Sale

There will be offered for sale the farm stock, "including a herd of high grade Ayrshire and Durham cows and pure bred Durham Bull," and implements, at the premises of Tom Kot, chosen, Lot 28, con 5, Sidney Township, 3 miles west of Foxboro on Thursday, March 18th at 12.30 sharp.

The farm consisting of 150 acres of first class land in high state of cultivation, 35 acres of which is Cedar and Hardwood bush, offered for sale, subject to reserve bid.

Situated on this property is a first class brick house with modern conveniences, fine basement barn and all outbuildings including fruit house, in first class repair, and about 500 good bearing apple trees.

A never failing spring creek runs across property.

About one mile from Church, School and Cheese Factory.

Rural Mail and Bell Telephone.

G. H. KINGSLEY, Auctioneer.
Office, Crystal Hotel.
21w M 16 4

St. Patrick's Day Cakes

WE WILL HAVE SOME ATTRACTIVE CAKES FOR ST. PATRICK'S DAY, APPROPRIATELY DECORATED AND INSCRIBED. SEE THEM! HAVE ONE!

CHAS. S. CLAPP

PILES

Do not suffer needlessly from Piles. Dr. Chase's Ointment will relieve you at once and permanently cure you of Itching, Blind, Bleeding or Protruding Piles. 60 cents a box at all dealers or Edmanson, Bates & Co., Toronto. Dr. Chase's Ointment will relieve you at once and permanently cure you of Itching, Blind, Bleeding or Protruding Piles. 60 cents a box at all dealers or Edmanson, Bates & Co., Toronto. Samples sent free if you will mention this paper.

Canadian lawn bowlers beat the American team in the international match at St. Petersburg, Florida.

CLASSIFIED ADVERTISEMENTS

Advertisements under this head, 8 words or less, 15 cents for each insertion and 1 cent for each additional word; 4 insertions, 25 cents; 8 insertions, $1.00, invariably in advance. This rate applies to all cash advertisements for Auction Sales, which will be published at 2 cents per word. Count 8 marks and figures (12) as one word each.

Above ads, if phoned, 1 1-2 cents a word. If charged, 1 1-2 cents a word.

WANTED

ANYONE KNOWING THE WHEREABOUTS of H. J. MacDonnell, formerly Mohun's bank, Belleville, kindly communicate with Box "A," The Intelligencer, to their advantage. mi5-2td

WANTED TO RENT — 5 OR 6 ROOMED house with shed or garage, by April 1st. Centrally located. Apply "A," Intelligencer. mi5-6td

WANTED — BUSINESS PARTNER, WITH capital to invest in well established business in city. Box "B," Intelligencer. mi5-6td

WANTED AT ONCE — EXPERIENCED Cook. Apply Mrs. Wellington Bridgman, Co. mi5-3td

WANTED BY MAY 1ST—UNFURNISHED flat or apartment with conveniences. Three, Box Mrs. Hollis, The Intelligencer. mi5-3td

WANTED TO PURCHASE—FALSE TEETH, in any condition. We pay $1 to $35 per set. Also old gold, silver, platinum, diamonds, old watches. Ellison Bros., 302 Yonge St., Toronto. 117-d1m

WANTED — SECOND HAND UPRIGHT piano for cash or in exchange for part payment on new instruments. C. W. Gilmer Agt. Limited. 4f-tf

MALE HELP WANTED.

WANTED — EXPERIENCED AUTO THIEVES. Salesmanagers and salesmen. Good wages, steady work. Apply General Motors of Canada, Ltd., Oshawa, Ont. mi4-3td

WANTED—MEN TO OPERATE MOULDING machines. Liberal wage guarantee. Apply to Frankford Lumber Co., Limited. mi4-3t,13,15,st

A FEW ACTIVE STUDENTS (MALE), over eighteen; also teachers, who would like employment during the summer months. Apply immediately, stating age. Box 21, Intelligencer. mi1-15,18

WANTED AT ONCE—A MAN FOR DELIVERY and general work. Apply at 212 Front. 6td

WANTED—BOY FOR BAKERY, ALSO GIRL to help in kitchen. Ed. F. Dirkens & Son, Campbellford. mi1-6td

WANTED—MAN FOR FARM, YOUNG OR middle aged, ready to Wesley Brad shaw, Corbyville, Ont. R.R. 1. mi1-6td

WANTED—PAINTERS, PAPER HANGERS and helpers. C. E. Scantlebury. mi1-dtf

WANTED — JANITOR FOR VICTORIA Hall, Belleville. Apply to Secretary Blacksmith-Schmidt's. mi2-6d

FOR SALE

FOR SALE—FLY-PASSENGER McLAUGHLIN, in good condition. Apply H Ferris, mi4-6d

FOR SALE—MASSEY-HARRIS WHEEL IN good condition, almost as new. Apply Price $30. Apply 261 Bleecker Ave. mi3-6d

FOR SALE—BRICK HOUSE, 7 ROOMS, bath, hot water heating, on Bridge St. Apply Apply to W. Hillaker & Son. mi3-6d

FOR SALE—NEW HOUSE, EIGHT ROOMS, bath, gas, furnace, furnace, water, electric light, cellar, on Bridge St. Apply to Wm. Hall. Call or address Geo. Hall, Box 1, Belleville. mi3-6d

FOR SALE—ONE NOTICE WASHING MACHINE, in good order. Apply 30 Ann St. Belleville. mi3-6d

WINDER HAND SEWING MACHINE, AL-most new, for sale at a bargain. Apply evenings 261 Bleecker Ave. mi3-6d

FOR SALE—BUILDING LOT, 66x132 FEET, on Bleecker Ave., north of Victoria Ave. Apply E. W. Adams, 24 Victoria Ave. mi3-6d

FOR SALE—BRICK AND FRAME HOUSES, 10 Pinnacle right. W. G. DeKaye, 10 Pinnacle Street. mi3-6tf

LOST, PAY ENVELOPE CONTAINING $6.00. Finder kindly leave at The Intelligencer Office. mi5-1td

LOST

LOST—BEDDISH BROWN COLLIE, SLEEK-coat, white collar and cuffs, answers to "Brownie." Finder kindly phone 79 rii. mi3-6d

TO LET.

TO RENT—ROOM WITH ALL CONVENIENCES, near Front st., with or without board. Apply preferred. Apply Box "C," The Intelligencer. mi3-2td

HOUSE TO RENT. APPLY D. V. DOYLE, Phone 508. mi3-tf

TO LET — TWO NICE ROOMS OVER MY office. Apply S Burrows, Front street.

HELP WANTED—FEMALE

WANTED — GIRL, MAID OF HOUSEKEEPER for adult family of three; good wages to right party. Apply Mrs. Wellington Bridgman, Co. mi5-3td

WANTED—GIRL OR WOMAN WITH REFERENCES to cook and do housework. 21 Front. mi5-6td

BUSINESS CHANCES

IMPORTANT. If you are selling out I will pay you the highest prices for furniture, pianos, organs, stoves, etc. Phone or write J. Washington, 191 Front st. Satisfied orders promptly attended to. 2td

DISASTROUS WIND STORM.

Pittsburgh, March 16—A wind storm attaining a velocity of 72 miles an hour swept over this district, and in itself an hour it caused damage in the district estimated at $500,000. Many persons were injured, and scores narrowly escaped death. In the oil section 50 derricks were razed to the ground.

Jewelery for Easter Gifts

One may give a present at any time, to be sure, but Easter is an especially good time. It is a pretty custom, when all Nature is coming into new life, to add new life to friendship through a pretty present.

For a woman no gift quite equals jewelry from Blackburn's. The genuine quality and beauty of design and color delight her. She is truly glad to have it. Her joy in it endures for a long time, and is greater because it came from Blackburn's.

Bar Pins . $2.00 to $30.00
Brooches . $1.50 to $52.50
Pendants . $5.00 to $75.00
Set Rings $2.50 to $275.00
Pearl Necklaces,
$2.00 to $27.00

T. Blackburn

Jeweler-Optometrist

The Hallmark Store.

Fine Watch Repairing a Specialty.

THE WEATHER
Westerly winds, fair today and on Thursday, somewhat colder tonight.

The Daily Intelligencer.

Established 1857
47 Years' Continuous Business Is Guarantee for Square Deal.
TICKELL & SONS CO.
Furniture and Housefurnishers.
Phones: Office, 7; Residence, 335.

LET THERE BE HARMONY IN THINGS ESSENTIAL—LIBERTY IN THINGS NOT ESSENTIAL—CHARITY IN ALL

BELLEVILLE, ONTARIO, WEDNESDAY, MARCH 17, 1920.

Premier Draws Crowd By His Maiden Speech

PEOPLE ARE LOOKING FOR A HIGHER TYPE OF MEN IN POLITICS, HE SAYS—TIRED OF OLD GAME OF POLITICS—NEW ORDER OF THINGS.

TORONTO, March 17.—Spectators filled all the galleries overlooking the legislative chamber at Queen's Park in anticipation of Premier Drury's maiden speech. At the opening of the House, Hon. G. H. Ferguson drew the attention of the Premier to a despatch from Ottawa, in which Hon. C. J. Doherty, Minister of Justice, expressed the opinion that an eight-hour day was a matter for Provincial and not Dominion legislation. "I don't think that the Government need to take the personal opinion of the Minister, expressed during a debate in the House," replied Mr. Drury. "The matter is now under our consideration and there is perfect co-operation on the question between the Farmer and Labor wings."

"They have wings, have they?" inquired Hon. Mr. Ferguson, blandly.

"You've had yours clipped," shouted a Government member amid applause, in which the Liberal benches joined as loudly as the Farmers.

Hon. W. E. Raney introduced a bill to qualify the law relating to the sale of goods.

"Will the Minister explain, briefly, the purpose of the bill?" Mr. Ferguson inquired.

"In a word," Mr. Raney replied scarcely. "The bill qualifies the law relating to the sale of goods."

"So the title says" reiterated Mr. Ferguson.

Asked by M. M. McBride, Brantford, whether the Kaiser or his agents had any interests in the Cobalt or nickel or other mineri deposits in Ontario, Hon. Benjamin Bowman replied the Kaiser had no financial interests in the Province.

PREMIER SPEAKS

Premier Drury, in continuing the debate on the address, said he believed the people were looking for a higher type of politics than had prevailed in the past. "They are tired of the old game of politics, the battle of the ins and outs. They want to see the creation in some way of a new order of things. We must have higher and civil ideas. We must have a stricter adherence in the principle of justice.

If Ontario is to be made completely "dry" it must be by a referendum on the importation of liquor, was the effect of Premier Drury's announcement in the Legislature yesterday, when he said in the debate on the reply to the Speech from the Throne.

Enforcing the Act

"Frankly I am not satisfied with conditions as they exist at the present time," said the Premier. "I believe that the Ontario Temperance Act cannot be enforced in any satisfactory manner as long as interprovincial trade exists. How to meet these conditions is another matter. I do not believe that we can meet them by stepping over the bounds of the law and taking to ourselves powers that do not belong to us. But I do believe if the temperance people of this Province will come together and will agree to ask for something—and if they will consider carefully the measure that has been put forward to bring about proper enforcement—and decide on a programme that this give and take is something, and that the people of this Province may well be appealed to to pronounce once more in unprecedented trade. I believe the principle of referendum—of submitting the issue to the people—is well established."

The Premier touched on many other matters and criticised Hon. G. Howard Ferguson's remarks about Canada's relationship to the United States. He regretted that the Conservative Party should make such remarks. It was "almost a political crime," he said, that any man should endeavor to stir up international animosity for political purposes. He lauded on the eight-hour day and said the question of compensation proposed to be stampeded into any action on this great question. The Premier dwelt for some time on the history of the Farmers' movement, denying that it had sprung from dissatisfaction over the conscription issue. He also spoke of the road policy and defended the separating of the Mines Department from Lands and Forests.

Major Tolmie, Windsor, the only Liberal speaker of the day, declared that, despite all protestations, the Government was still a class Government. It could be nothing else. He appealed for a non-partisan attitude in social matters and a loosening of the control from the centre.

Caught By Fire On Elevated Train

Passengers in Danger of Touching Third Rail When Escaping

NEW YORK, March 16—Hundreds of passengers were trapped by a fire in a Third Avenue "L" train, and many narrowly escaped death from the third rail as they jumped from the windows of the coaches when the third car of a southbound train suddenly burst into flames as it neared the Eighteenth street station, here.

The flames, starting in a defective motor on the third rail, soon spread to the southbound platform and station, and in a few moments both were in flames.

Frantic men and children fought their way towards the exits on all the platforms and climbed out at stairways onto the tracks and run to the Fourteenth street station, unmindful of the deadly third rail.

One man, the only person on the platform at the time the fire broke out, was grasped, and as the flames ate their way toward him, he swung from the lower structure of the tracks and dropped unhurt to a loaded automobile truck that was stalled beneath.

As unidentified man called up the offices of the road and warned them to shut off the power on this section of the line in order to safeguard the panic-stricken passengers who were flocking up and down the tracks.

MAY VACCINATE WHEAT AGAINST GRAIN DISEASES

Cambridge, England, March 16.—Canadian farmers may soon be able to have their seed wheat vaccinated against rust and other troublesome diseases before they plant it. Tests by botanists of Cambridge University are said to have shown the possibility of breeding disease proof plants and immunizing wheat, oats barley and potatoes. They have also produced a new wheat, known as "proscan" which has yielded 96 bushels to the acre.

Eight Hour-Day Motion Dropped

OTTAWA, March 17.—Judging from the opinion expressed by Hon. Dr. J. Doherty in the Commons, the Dominion Government does not propose to introduce legislation making the eight hour working day and the forty-eight-hour week compulsory until by arrangement or by judicial decision, the question of jurisdiction has been determined. The Minister of Justice, speaking to a resolution moved by J. S. Barnhan, of West Peterboro frankly stated that personally he believed the establishment of an eight-hour day under ordinary circumstances would be outside the jurisdiction of the Federal Parliament. It would seem to be presumption that in all contracts of lease or hire of labor where hours of labor were not specified, the working day should be one of eight hours. In point of fact, legislation affecting contracts fell under the head of property and civil rights which were within the legislative jurisdiction of the Provincial Legislatures. The Minister of Justice noted that the Federal Parliament had a general right to legislate in order to carry out any obligation assumed upon Canada as one of its Provinces by any treaty validly entered into by the British Empire. At the same time he pointed out that the parties to the Treaty of Versailles were required simply to bring the conventions, such as that there drawn, to the attention of the competent legislative authorities of their countries. They were under no further obligations. Judge Doherty indicated that there would be sharp differences of opinion between the various Provincial Governments on the subject of jurisdiction to deal with the question of the eight-hour day. Therefore, he suggested that it might be necessary to get an authoritative decision as to the jurisdiction. Replying to a question by H. B. Morphy, of North Perth, the Minister of Justice said it would be proper for the Dominion Government before proceeding to deal with the question, to ascertain the views of the Provinces and is prepared to exercise their jurisdiction to legislate on the subject. It is suggested therefore, that the various authorities may consult the Provinces and unless some understanding on the constitutional issue is reached, may refer the question of jurisdiction to the Supreme Court of Canada.

Hon. N. W. Rowell, the president of the Privy Council, explaining the labor clauses of the Versailles Treaty, said the objections of some representatives of rural constituencies who have discussed Mr. Barnhan's resolution. He pointed out that agriculture was expected from the industries covered by the labor convention and that each country was empowered to draw for itself the line between industry and agriculture.

The member for West Peterboro finally withdrew his motion for a declaration in favor of the eight-hour day by Parliament to the extent of its jurisdiction" of an eight-hour day "subject only to the right of exemption in particular cases." It was obtained, he said, a declaration that Parliament had not jurisdiction to enact legislation. "Let the province then go ahead and let labor go after them," he said.

Former Emperor Is Still Sawing Wood

AMERONGEN, March 16—The former German Emperor was in early this morning. He seemed much calmer and sawed wood from nine to noon.

The former Emperor is well again. The guard about the castle is very strict.

A high-placed Government official assured the Associated Press:

"The Allies and the world may safely rely upon Holland to guard the exile, though no more measures will be taken than are necessary to prevent his escape."

Frederick William, the former German Crown Prince, who is very reserved in expressing his ideas about the counter proposition, seems to be entirely unperturbed. He may go wherever he likes about the Isbech estate. Friend, meanwhile, has arrived at Weingen Saturday, had been expected for four weeks.

CITY EDITOR PREFERRED TO GO TO JAIL

Chicago, March 17.—Hector E. Egwell, city editor of a local paper was sentenced today to jail for 30 days for jail-sentence imposed by a Federal judge here for contempt of court. Egwell had refused to disclose the source of a news story published by his paper.

300 Delegates Are Going To Peterboro

PETERBORO, March 17.—One hundred and eighty is the estimated number of delegates to be disposed of by the fourth annual Ontario Convention of the G.W.V.A., which opens here. A number of these bear on the same subjects but these will keep every one hustling to crowd the business into the three-days a day for three days.

Delegates are reaching the city from all parts of the Province today and the executive officers are all here for this afternoon's meeting with one exception, Comrade H. S. Meredith, president of West Toronto branch has sent word that he cannot attend owing to the pressure of private business.

DamDe rumor has accompanied the delegates. Her first whisper is that President C. E. Jenkins is to announce that all succeeding presidents be paid a salary which will enable them to devote their whole time to the work of the G.W.V.A.

As President Jenkins' term of office expires at this convention, presidential hours are a matter for great speculation. Dr. C. E. Wilson, of Centre Hastings, Capt. Ellis, M.P., of Belleville, now first vice-president of the Provincial command and H. Stanley Wood, Peterboro, are early favorites for the office.

Made Big Seizure Of Noxious Drugs

TORONTO, March 16—What may develop into a sensational case of illicit drug trafficking was uncovered late last night by the police, when Detectives McMahon and Sullivan arrested George Paradise, Hugh Cassidy and Douglas and Emma Birch, on a charge of having drugs in their possession for the purpose of sale. The drugs covered and confiscated, fully $200 worth of morphine, cocaine and laudanum.

The police have suspected the three prisoners for a long time, and last night, acting upon information received, they visited the rooms of the accused, and after a short search arrested the trio and the drugs in their possession. To the officers the trio denied being in possession of the drugs, but on investigating bottles of laudanum and "decks" of cocaine and morphine were found ingeniously secreted in the mattresses. Paradise, recalled, is the husband of the Mrs. Paradise, who is now doing four years in Kingston Penitentiary for the robbery of diamonds and jewellry from the home of Dr. Goldsmith, Carlingstreet, and a house on Prince Arthur avenue.

Several Markets For Export Crop

(John MacCormac, Montreal Gazette)

LONDON, March 17.—The last bushel of the 1919 export surplus of Canadian wheat has sold somewhere abroad. If Canada is prepared to give credit most of the 1920 wheat crop may be considered already disposed of, though the first blade has not even sprouted from the ground. The effect of the requests for credit which have already been discounted as far as her available wheat supplies are concerned. Conditions in Europe and the transport system so bad that Russian grain will not be a serious competitor with Canada's exports for years. If proof of this were needed, it is amply afforded by the fact that the French have just placed large requirements, which, with the British Government took most of last year's crop, are all in the United States. Belgium and France, however, are asking for a credit. This Canada has refused to give. Whether she will change her mind, it remains to be seen whether the Dominion can maintain this attitude when the Paris Peace Conference will probably continue to pay cash, as they have been doing. Roumania will grow a crop this year, but not for sale, as the British Government will be in the market again.

It now appears certain that the disputes between the Canadian Trade Commission and the Greek Government as to the wheat cargo fixed in the agreement negotiated by Lloyd-Harris, will be negotiated by Lloyd-Harris, will have to go to arbitration. In that case members of the Board of Trade of London, the Imperial body will very probably act as arbitrators.

German Socialists Clamor For Soviet

Special Despatch to The Intelligencer and Canadian Press Limited.

LONDON, March 17.—Independent Socialists and Communists in Germany have commenced a violent agitation in favor of a Soviet republic and an alliance with Soviet Russia, according to a Berlin despatch to the Exchange Telegraph Co.

Bolsheviki Send Paper To London

Special Despatch to The Intelligencer and Canadian Press Limited.

STOCKHOLM, March 17—The Bolshevist Government in Russia has authorized its local agent to furnish to the London Daily Herald, organ of the Laborites, 500 tons of print paper for the Soviet Government's expense. It is asserted that this arrangement was made by George Lansbury, editor of The Herald who recently visited Russia.

Last Minute Telegraph Briefs

Ban To Be Lifted

Buffalo, March 17—It is officially announced that the smallpox quarantine against Canadians will be removed on Friday at midnight under orders received by Federal Health officers along the border today. The ban was established on November 30 on account of a serious outbreak of the disease in Toronto and other Ontario cities.

SOUTH AFRICA ELECTIONS

Bloemfontein, S. A., March 17.—Advices from Capetown giving latest available returns of the elections of March 10 for the South African House of Assembly say that Unionists won 19 seats, South African party 24, Nationalists 21, Labor parties, 2, and Independents 3.

Says Cocaine Is Easy To Get

MONTREAL, March 17.—"We thought we would just run up the line a sheee," said Private Johnson of the 2nd Regiment, C. E. army, stationed at Plattsburg, N.Y., at the opening of the inquest into the death of Manial Singh, a native of the 2nd Sikh Pioneer regiment, who died in his room at the Parker House, on Saturday night last. Johnson, the witness, told how he and the deceased had come to Montreal. They arrived in the city on Thursday night and took rooms at a down-town hotel. The deceased was on leave and was in possession of a pass, duly signed by his commanding officer, but this morning that he was in the habit of running up to the city for a few days and then, as a rule, he would not get into serious trouble unless he was absent ten days.

"Did you have much to do in Montreal when you went a good time?" asked the Coroner.

"Yes, your Honor," replied Johnson. The reason for this was obscure until further evidence showed that the two soldiers had spent most of the almost unlimited extent in the city by means of prescriptions issued by a doctor. Each day they called and got two prescriptions from the doctor and a further two on Saturday last. In the meantime they had changed their quarters from the hotel down-town to the Parker House. On Saturday evening, when Johnson returned from a night spent with a friend who had a room at the Y.M.C.A., Bellevue, 676 Notre Dame street west, was summoned. The man died the same evening and his body was removed to the morgue.

Detectives Lghtie of the Coroner's Court, found cocaine in the room secured by Johnson and the drug was produced in court.

Coroner McMahon ordered that Johnson be kept at police headquarters until more facts of the occurrence can be brought to light. In the meantime the Last Post Fund have wired to the 69th Regiment at Plattsburg, N.Y., to verify the statements which appeared to leave, etc. Detective Labrie is endeavoring to find the doctor who issued the two prescriptions and with Dr. Bell, the help of Johnson, hopes to produce him as a witness in the inquest.

Serious Street Fighting In Twenty-Four German Towns

ONE HUNDRED KILLED IN DRESDEN, 300 WOUNDED—FIGHTING REPORTED IN BRESLAU, HAMBURG, AND KIEL — ANOTHER SPARTACAN OUTBREAK — COMPLICATES SITUATION.

Special Despatch to The Intelligencer, Canadian Press, Limited.

PARIS, March 17.—A despatch from Berlin timed in that city at 10.30 o'clock this morning said the report that Chancellor Kapp had resigned is false.

RAILWAY STRIKE INTERFERES.

STUTTGART, March 17.—It is admitted if the German National Assembly will be able to meet here today as planned because of the railroad strike. Many members will be unable to reach this city in time for the opening of the session. In Government circles there was much optimism over the situation this morning.

MANY KILLED AND WOUNDED.

PARIS, March 17.—News that came through during the night from Berlin and other German points telling of sanguinary clashes at Essen, Dortmund, Leipsic, Mannheim, Frankfort, and Brunswick, together with the report that the Council of Workmen had assumed power at Chemnitz, has given the impression here that there is more to be feared than a revival of the Spartacan movement than from the activities of the Kapp Government in Berlin.

According to the latest despatches, the military movement has resulted in bloodshed in twenty-four German towns.

The Spartacans are reported to have risen in Dresden, where fighting in the streets has resulted in a casualty list of one hundred dead and three hundred wounded.

Fighting in Breslau, Hamburg and Kiel also is reported.

KAPP WILL RESIGN.

BERLIN, March 17.—It is officially announced that Chancellor Kapp at one o'clock this morning decided to resign.

LABOR PUBLIC

A despatch from Chemnitz, the industrial centre of Saxony, with a population of more than two hundred thousand, says a republic of workingmen's councils has been proclaimed there, and a committee of seven formed, comprising ten communists, six independent socialists, four majority socialists and one democrat.

Many War Veterans Gather At Peterboro

Special Despatch to The Intelligencer Canadian Press Limited

PETERBORO, March 17.—An appeal to the members, of the Provincial G.W.V.A. to prevent the spread of Bolshevism was one feature of the address of President Jenkins when the annual convention opened this morning after an official welcome had been extended by Mayor McIntyre and the City Council. The question of the re-establishment of soldiers was still the big question, said Jenkins and a special committee was immediately appointed to look after it. The President criticised Federal, Provincial and Municipal authorities for their appalling apathy towards the housing problem. He deplored the tendency of returning soldiers to multiply their organizations and said he was doing incalculable harm to the soldiers' cause. Secretary Turley said the convention should urge higher pensions and better pay and conditions for soldiers in the public service.

Comrade R. D. O'Flynn, of Belleville replied to the civic addresses of welcome.

SECOND OLDEST LODGE OF ORANGEMEN IN CANADA

St. Catharines, March 15—On Wednesday Union Lodge No. 14, of this city, which is the second oldest lodge of the Independent Order of Oddfellows in Canada, will celebrate its 74th birthday anniversary night at which there will be an appropriate programme. Union Lodge was instituted on St. Patrick's day in 1846, just nine days after Brock Lodge No. 8, of Brockville the first in Canada, was started.

NAVIGATION OF THE 'SOO' WILL OPEN ABOUT APRIL 20

Sault Ste. Marie, March 16—It is expected that navigation at Sault Ste. Marie will open about April 24 this year. This is about the usual date. It is not likely to be any earlier. Superintendent J. L. B. Rose, of the locks and canal stated. The conditions around here are about normal, as compared with the average for the last 12 years. There is 24 inches of ice in White Fish Bay, and the same thickness here. No figures are available for Mud Lake.

The German delegation at Paris is continuing its work in the interests of the treaty as formerly. The delegates accept the dedees from the Kapp Government.

British Steamer On Rocks Crew Take To Boats

STR. TEWKESBURY PILED UP ON ROCKY COAST OF NEWFOUNDLAND, BREAKING UP IMMEDIATELY—CREW OF THIRTY IN SMALL BOATS IN GREAT DANGER OWING TO PRECIPITOUS CLIFFS AND LACK OF SAFE LANDING PLACE.

Special Despatch to The Intelligencer, Canadian Press, Limited.

HALIFAX, March 17.—The British steamer Tewkesbury piled up in St. Mary's Bay, Newfoundland, during last night and broke up immediately, the crew of approximately thirty taking to the boats with small chance of their rescue, owing to the precipitous cliffs which line the shore.

The Tewkesbury, 2740 tons, began to break up shortly after striking and the crew of approximately thirty men seized their one opportunity and took to the boats in an endeavor to find shelter at the base of the two hundred foot cliffs which line the Newfoundland coast at this point. Immediately after the ship with such suddenness that it was impossible to render assistance and it will be some hours before help arrives at the scene. At 2.30 a.m. the wireless operator aboard the Tewkesbury reported that the steamer was ashore and at 3.07—thirty-seven minutes later—he reported that the crew had been forced to take to the boats in an endeavor to reach land. The last word from the Tewkesbury previous to her going ashore was received at noon yesterday when she asked for and received her position from the directional finding stations at Cape Race and Canso. She was then 42 miles south of St. Pierre Miquelon.

LIVE WIRE, DEAD CAT ALL LIGHTS OUT

Hamilton, March 17.—A tomcat stepping on a high-voltage wire last night was electrocuted and caused trouble for the local Hydro service. Tom caused a short circuit which left part of the city in darkness. Later the high wind caused more trouble and the greater part of the city was in darkness. Early this morning after the jail-sentence imposed by a Federal judge here for contempt of court. Egwell had refused to disclose the source of a news story published by his paper.

Keep Your Feet Dry

Our stock of Rubbers is complete.

A Rubber to fit any style of shoe.

Quality the best. Prices lowest.

Adams
The Shoe Man

Choice Picture Framing and Pictures

Fine stock of Mouldings ever repicts.

Our Workmanship unsurpassed; and

Our Suggestions you will find correct.

A trial will convince you.

Scantlebury's
PAPER, PAINT, AND PICTURE STORE.
Front St., Near Victoria Ave.

Service & Quality

Let us give you our estimate on that job of

Plumbing Heating OR Tinsmithing

and when you consider quality and workmanship our price will be right.

STOVES and FURNACES
GRANITEWARE and TINWARE

Howe & Hagerman
191 FRONT ST.
(South of Bridge)

Zutoo

Will take any headache in 20 minutes—or a cold in the head in 5 minutes—or monthly pains of all kinds in every case it is taken—or Feeling Good.

Poor Plumbing

IS DEAR AT ANY PRICE!

Our workmen are all skilled mechanics of many years' experience.

Repairs quickly and neatly done. Estimates furnished free on contracts.

Agents for famous HAPPY THOUGHT RANGES
Stoves and Tinware

Diamond & Hyde
Phone 38.

Women of Canada Testify



Dear Sir:—I am more than pleased with Dr. Pierce's Favorite Prescription. I was run-down and nervous, could not sleep, could not even sit in the house alone in the day time. I tried every kind of medicine I heard of but got no result. On one of my friends advised me to take Favorite Prescription. I decided to try it, would sure help me and did. After taking four bottles I felt like a new woman and it is also the very best medicine for a woman bringing up a family. I will recommend Favorite Prescription to any one who may be in need of it.—MRS. ALICE BEAUDRY, R. R. 2.

WEAK AND NERVOUS

Tillsonburg, Ont.—"I found Dr. Pierce's Favorite Prescription all excellent medicine for the ailments of women. I had become very weak and nervous. I was just miserable when I began taking the 'Favorite Prescription' and it proved most beneficial. It so completely restored me to health that I have never had any return of this ailment. I do not like the use of Favorite Prescription by women who suffer with womanly troubles."—MRS. GEO. WALKER, P. O. Box 20.

Dr. Pierce's Favorite Prescription is made of fully a finger full, black cohosh root, unicorn root, blue cohosh root and Oregon grape root. Dr. Pierce 'Brew,' when he first made this standard medicine, that whiskey and morphine were injurious, and so he has always kept them out of his remedies. Women who take this standard remedy know that in Dr. Pierce's Favorite Prescription they are getting a safe woman's tonic so good that druggists everywhere sell it, in liquid or tablet form.

"IN THE PUBLIC EYE" By Alex. Ray, Opt. D.

EYE-CAUTION IS HEALTH WISDOM

EVERYONE should take exceptional care of his eyesight. At the first indication that its vigor has been impaired he should consult an optometrist who will advise conscientiously concerning its condition. If you don't need glasses we will so advise you. If you are in need of them we will give you satisfactory service.

Alexander Ray, Opt. D
Exclusive Eyesight Specialist

TUNNELLED FOR WHISKEY

Frankfort, Ky., March 17.—Ten residents of Covington, Ky., including L. E. Bullock, chief of police; Logan Gaines, city detective and Robert Goodenough, a deputy internal revenue collector were indicted by the federal grand jury on the charge of the theft of whiskey from a bonded warehouse.

According to Elwood Hamilton, internal revenue collector for Kentucky 14 barrels of liquor were removed through a tunnel dug under a warehouse in Covington and smuggled to Cincinnati, where it was sold for eighty dollars a barrel. The operation according to Mr. Hamilton netted more than $40,000.

OUTLAWS RAIDED TOWN

Buenos Aires, arch 17.—A band of two hundred armed men, said to be agrarian strikers and anarchists raided the town of Barracas in the Province of Santa Fe, late last week.

Special Notice

A Heintzman & Co. piano was played by special request in the rooms of Anna Case, the noted singer at the Rita Carlton Hotel, for her personal use during her stay in Montreal over the week-end. Miss Anna Case gave a recital in Montreal on Sunday afternoon, March 14th, and before leaving Montreal on Monday she expressed her big appreciation of the piano to the agents for Heintzman & Co., Messrs. C. W. Lindsay, Limited, 219 Front street, Belleville.

COMBING WON'T RID HAIR OF DANDRUFF

The only sure way to get rid of dandruff is to dissolve it, then you destroy it entirely. To do this, get about four ounces of ordinary liquid arvon; apply it at night when retiring; use enough to moisten the scalp and rub it in gently with the finger tips.

Do this tonight and by morning most if not all, of your dandruff will be gone and three or four more applications will completely dissolve and entirely destroy every single skin and trace of it no matter how much dandruff you may have.

You will find, too, that all itching and digging of the scalp will stop at once and your hair will be fluffy, lustrous, glossy, silky and soft, and look and feel a hundred times better.

You can get liquid arvon at any drug store. It is inexpensive and never fails to do the work.

"Listen Lester" Was A Laugh Producer

"Listen Lester" danced its way in to favor with the large audience at Griffin's Theatre Tuesday evening. "Listen Lester" is a musical comedy of rather unusual type, the opening being a dancing melange with not a word spoken for several minutes but with the feet and bodies of the company very expressive. The action is fast and furious led by Gus Shy, an acrobatic hotel clerk, whose eccentric dancing, whirling and contortions occasioned cachinnous and hearty laughter. Jack Mack, as Lester Lite, the porter and amateur detective, added materially to the general hilarity as a comic type of congealed efficiency Mayme Gehrue, as Miss Arbutus Quilty, a tough proposition, changed a fruitful meal-ticket, was weird, wonder ful and amusing, and as a living model of an attractive family tree made a hit with the bald-headed row. Jean Thomas as the "I Wonder Widow," and Virginia Watson as the Colonel's daughter, took their parts well, while the Col. Dodge of Irving Brooks was all that could be desired. The other parts were in capable hands. Clever specialty dancing and catchy songs added to the general interest and the costumes and staging were elaborate and attractive. The frequent laughter and generous applause evidenced the approval of the audience.

Special Train For Fur Buyers

MONTREAL, March 17—It is likely that a special train will be required to bring from New York the great company of buyers, who will attend the fur auction sale here next week. Negotiations are under way between the Delaware and Hudson Railroad and the Canadian Fur Auction Sales Company, Limited for a special train to leave New York next Thursday evening. About three hundred buyers from this centre have signified their intention of coming to Montreal.

So great is the interest in New York on the Montreal auction sale, that A. J. Alexander and Co., fur dressings, representing the Canadian company, are going this evening to New York to open a temporary office in the Mayfair Hotel there, and establishment of a permanent office in the American metropolis.

Wednesday will see the first of the fur buyers, in the city. The big warehouse on Lagauchetiere street will be open all day for their convenience. Private offices and lounge rooms will be at their disposal there and when the sale commences next week, a continuous taxi service between the warehouse and the Windsor Hotel will permit them to reach the scene of the sales within a few moments.

The selling of the furs will take place in the ree room of the Windsor Hotel, where the various lots will be knocked down under the auctioneer's hammer. The sales will continue every day next week from 9 a.m. to 6 p. m. with an hour off for lunch. Not a single fur will be seen in the Room Room for the arrangements will be similar to those at the New York and London sales, where the buyer makes his bid from the information contained in his catalogue.

The buyers have, of course, previously seen the skins on which they are bidding. Each lot or one hundred is furnished with a catalogue. he inspects the skins in the warehouse, marks in his catalogue the lots which he desires to purchase and the price that he considers them worth to him. At the sale he is in a position to bid on the lots he desires as they are called by the auctioneer.

The program for the various days of the sale has already been made up. Monday will see the 170,000 muskrat skins, the 22,000 mink, the 6,000 ermine, the 20 polar bear skins and the 30 buffaloes under the hammer. Otter skunk, American opossum and muskrat will be among the lots sold on Tuesday. Marten, stonemarten, red fox and raccoon will be among those sold on Thursday. On Friday the much coveted muskrat, one of the important offerings of the whole sale will come under the hammer. Rich and white lamb and sundry offerings of racoons, dog skins, civet cat, rabbit, etc., will be knocked down on the last day.

Saturday will see a number of the foreign furs, including Russian and Chinese squirrel, kangaroo, etc., offered to the buyers, 20,000 Australian opossum pelts and also the supply of Canadian beaver.

BIG CONDENSARY BUILDING

Kingston, March 16—The Bowes Milk Products, Limited, Toronto, is erecting a $100,000 milk condensary at Sydenham. The work of excavating has already begun and it is planned to have the plant in operation this summer. By means of motor trucks operating over a radius of ten miles milk will be collected from the farmers in the neighborhood and manufactured into condensed milk products. Eight of these trucks have already been purchased.

MUSIC AND DRAMA

(What the Press Agents Say)

"THE OLD HOMESTEAD"

Those who love sweet music and those who enjoy the accent of new moon hay can have there several tastes gratified by a visit to "The Old Homestead." That charming play has been before the public for thirty-two years and is now on its thirty-third annual tour. It is the same simple story of rural life in New England that it was way back in 1886 when it was first produced as a finished drama at the Boston Theatre. And for eleven years prior to that Mr. Thompson had been presenting a play called Joshua Whitcomb in which he portrayed the kindly old farmer "Uncle Josh." And even during that time Mr. Thompson had given for some years in variety halls, a sketch, having Uncle Josh as its central figure. Taking it all together, the character of the kindly New England farmer, "Uncle Josh" has been before the theatre-going public for nearly fifty years.

Augustus Pitou Inc are presenting a brand new production with all the famous features of former years and a typical "Homestead" cast headed by Mrs. Lawrence as "Uncle Josh." The play comes to Griffin's next Monday night, March 22nd, for one night only.

"THE MIRACLE OF LOVE"

The much-maligned impecunious English Lord figures as the hero of a motion picture called "The Miracle of Love" at the Palace tomorrow to Saturday. Generally he is pictured as a mercenary sinner who will sacrifice anything to secure the hand of an American heiress. But this young nobleman reasonobly opportunity to marry the title-hunting American girl and in the end gets the woman of his choice and the money also through in a most unexpected way. In its reproduction of the real English atmosphere and the dramatic story it tells, "The Miracle of Love" is a thoroughly enjoyable film. Wyndham Standing and Mary Cotton come off the chief honors in the cast. A program of good comedies and topicals will also be shown on the same program.

JACK PICKFORD

What place has a housebreaker at a society party? Even in the movies would be the usual answer to the question and yet in "Burglar by Proxy," Jack Pickford's latest picture which is being shown at Griffin's tonight for the last time, the housebreaker is none other than Pickford's valet in one of the most ludicrous characters seen on the screen at Griffin's in many a day. The importance of the thing to the story of society people is a novel bit of character development. "Which Is Le Cabaret," a funny two-reel Sunshine comedy and three other varied plays are also be the offered on the same program.

ETHEL CLAYTON

Ethel Clayton, the famous screen star is appearing at the Palace tonight for the last time in "A Soul Without Windows." This picture is a really remarkable offering. It is one of the most vitally interesting and unusually appealing attractions seen here in some time. Miss Clayton at her best scenic effects are superb and the role portrayed by Miss Clayton is sympathetic and charming. Harold Lloyd is appearing on the same program in a new comedy "Never Touched Me," the 5th chapter of The Fatal Fortune serial is also announced for exhibition on the same programme.

CONSTANCE TALMADGE

Another delightful comedy for admirers of Constance Talmadge may be viewed at Griffin's tomorrow to Saturday, where she will appear with Harrison Ford in a delightful comedy "A Lady Name" from the pen of the brilliant English author, Cyril Harcourt, author of "A Pair of Silk Stockings."

A succession of amusing and exciting events showing the adventures of an enterprising and whimsical young woman who advertises for a husband is the theme of the story. She is Mabel Vere, a writer, whose real reason for the advertisement is to secure material for a new novel. She is engaged to a somewhat priggish young man who naturally objects to her methods. After breaking her engagement with her fiancee, being blackmailed by a butler, and changing her role from writer to cook she becomes engaged to Noel Corcoron, the third and last applicant to her ad. Harold Lloyd is appearing on the same program in his latest two-reel comedy "From Hand to Mouth," other days of interest will also be shown on the same programme.

METROPOLITAN SINGERS

During the winter months series of first class entertainments have been given in connection with the Star Course of the Y. M. C. A and the final for the season took place last evening. A large number were in attendance and were delighted with the program presented by the Metropolitan Singers. The organization is composed of five members, namely: Miss Mabel Day, Soprano; Miss Madge Miller, Contralto; Mr. John Lehmkuhl, Tenor; Mr. Leonard S. Aldridge, Bass and Miss Mary Glen, Pianist and Accompanist. All are artists and the various numbers given were heartily received. It was without doubt one of the best of the series of entertainments. The number rendered were as follows:

Praise the Lord—Maunder.

Trio from Faust—Gound—(Soprano, tenor, baritone.

Contralto Solo, "Habanera from Carmen"—Bizet.

(a) Rigoletto," Quartette—Verdi.

(b) "Sorter Miss You."—Smith.

Soprano Solo, "When Celia Sings" Frank Moir.

Duet from Il Trovatore, "Home to Our Mountains"—Verdi.

Barlton Solo, "Two Grenadiers"—Schumann.

(a) Nursery Rymes—Warford Davies.

(b) I'm Seventeen Come Sunday—Grainger.

(c). "Didn't My Lord Deliver Daniel," Quartette—Burleigh.

Piano Solo, "Etude in D. Flat"—Lizst.

Soprano and Contralto Duet, "Gypsy Song"—Schumann.

Tenor Solo, "I'll Sing The Songs of Araby"—Clay.

Quartette—(a)" Daybreak"—Eaton Farming.

(b)—"Roses of Picardy"—Wood.

Soprano and Barton Duet, "Pass age Bird's Farewell"—Hildach.

Quartette—(a) "Love'S Old Sweet Song"—Mallory, (Arranged by Miss Glen.)

(b)—"Spring Song"—Pinsuti.

TETRANZINI KISSES FAT ROLL GOOD-BYE

New York, March 17—Kissing a fat roll of bills a laughing goodbye Mme. Tetrazzini, the popular operastar, passed them over to "Big Bill" Edwards, internal revenue collector, to pay her first income tax installment.

"How much income did she declare?" the collector asked the singer.

"That would be telling, and the law doesn't allow me to tell," replied "Big Bill." He admitted, however, that it was more than $100,000.

Churchill & Speer

Successors to Wm. Thompson Co.
Funeral Directors and Embalmers
Exclusive and Efficient Service
Phones: Night and Day—62—352—801

Redpath's Quality

In a Cane Sugar Syrup.

Redpath's Golden Cane Syrup has a delightful flavor and beautiful clear color—just right for table use

In tins, at retail for ..... 40c. each

At WALLBRIDGE & CLARKE'S

Pancake Flours—Teco ..... 15c.
Buckwheat Flour—large and small bags.
Bulk Cocoa—a much superior quality, per lb. ..... 25c.
Tomato Ketchup — the many good kinds—Clark's Label, Clark's, etc.
Chili Sauce—Tasty and satisfying.
Crushed Pineapple—delicious for jellies and salads—tins, 25c. & 45c.
New Fancy Biscuits — Shortbreads — Chocolate Varieties.
French Mustard—rich and satisfying.
Peanut Butter—jars and tins.
Delicious Teas and Coffee—more cups to the pound.

At WALLBRIDGE & CLARKE'S

SINCLAIR'S

Georgette Blouses

New styles, beautiful trimmings and good fabrics make this a very pleasing collection.

$7.00 to $25.00



Voile Blouses

IN NEWEST STYLES FOR SPRING

Priced up to $13.50.

SMART SKIRTS

—of Jersey Cloth seek your approval, and we are sure it will not be long forthcoming when you have seen these fetching models. New shades and leather buttons help make them irresistible, and anyone who knows the comfort and serviceable qualities of Jersey Cloth will not long be without one of these skirts. Prices $15.00 and $16.50 each.

Girdles

—in colors to match either your new Frock or the trimming on it. A charming touch on any Frock. Priced up to $2.50 each.

Beads

A whole rainbow of colors may be had in these trimmings here. Priced 15c. per bottle.

TWEEDS

These fine Wool Tweeds are in qualities that will make up in excellent Skirts or Suits. You will be pleased with the long service these materials will give—42 inches wide, at $4.50 yard.

Embroidery Linens

Fine work requires fine materials. Our Embroidery and Handkerchief Linens are all that could be desired. Priced $1.00 to $1.50 yd.

Silk Mull

Every shade is included in these Silk Mulls. Several shades of pink suitable for underwear are priced 25c. yard.

Springtime Sweaters

Not only in styling and colorings do these brilliant Silk and Wool Sweaters vary, but in weave, too. Of course, Tuxedo and slip-on models are featured, and you may have your choice of almost any color in the rainbow. Prices from $3.00 to $22.50 each.

CRIB RUGS

There is a good assortment of designs in these Crib Rugs and Carriage Blankets. Blocked Patterns and Designs in Pink or Blue and White, priced $1.50 to $2.50 each.

STORE CLOSES SATURDAYS AT 5.30 P.M.

Sinclairs

Don't Forget Your Rubbers

DOMINION BRAND RUBBERS

for men, women, boys and girls—the kind that will give long and satisfactory service. These rubbers are made with extra heavy soles and may be had in styles and shapes to conform with the shoe you wear.

ALSO RUBBER BOOTS IN ALL LENGTHS

Colors: Black, Grey, White.

VERMILYEA & SON

STORE OF QUALITY AND SERVICE.

264 FRONT STREET. PHONE 187

Above the Rest

is our bread—it's way ahead. Perfectly brown and crisp baked to a perfect turn without a burn. The leader around here because it measures up to the best that mother ever made.

Yerex & Sons
Phone 787. 33 Sinclair St.

GOT $20,000

Roanoke, March 17.—Two masked men held up the Internal Revenue officer here and escaped with $20,000.

Daily Intelligencer.

Printed and published every afternoon (except Sunday) by The Intelligencer Printing and Publishing Company, Limited, at the Intelligencer Building, 257 to 263 Front street, Belleville, Ontario. Phone No. 968.

RATES OF ADVERTISING. Measurement, Agate, 14 lines to the inch. Display ad vertisements, $1.50 per line. Reading advertisements, 10c per line. Legal advertising 10c per line first insertion, 5c per line each subsequent insertion. Condolence notices, $1 per insertion. Cards of thanks, $1 per insertion. Marriages, 50c each insertion. Death or funeral notices, unless paid for under condition of one cent a word, 50c each insertion. Contract and transient advertisements will be found elsewhere. Business cards by the year at low rates. Changes for contract advertisements must be in writing.

SUBSCRIPTION RATES. Delivered in Belleville, residence or business, $5.00 per year; part offices but not delivered, $4.00 per year. Rural route, $4.00 per year. Outside the city of Belleville, $4.00 per year. Single copies, 1 cent. Subscriptions payable in advance or by arrangement with the publisher.

BELLEVILLE SCHOOL ACCOMMODATION

In another column will be found a letter from Judge Wills upon the local school situation which is well worthy of careful perusal by readers of The Intelligencer. Judge Wills was formerly a member of the Board of Education as well as Mayor of the city of Belleville, and presents the case for more school accommodation in a forceful, well-reasoned manner, backed by facts and figures which call for close consideration.

The movement for increased school accommodation has been handicapped by lack of information upon the subject furnished to the general public and a full and fair presentation of the facts in the possession of the Board of Education will go a long way towards clearing the air of any misunderstandings.

Judge Wills' letter is the best presentation of the case for the Board of Education published thus far, and is absolutely fair to all parties concerned and moderate in tone, recognizing possible differences of opinion and the abnormal times.

The public is entitled to all the facts and figures connected with the building and cost of a modern Collegiate Institute with its technical school and agricultural department, also the percentage of costs of construction and maintenance as paid by the Government. Belleville's new Collegiate Institute will no doubt be the last word in educational facilities and progress, and as there is to be no move toward construction this year there is plenty of time for calm discussion. Any reasonable amount of space will be furnished freely by The Intelligencer to present the facts and figures clearly before the citizens.

POWER FROM POTATOES AND GRAIN.

The manufacture of alcohol to be used for industrial purposes is a comparatively new industry which is attracting worldwide attention on account of its possibilities, the many uses of the alcohol, and the variety of raw materials which may be utilized in its making. Citizens of the County of Hastings are particularly interested in this question on account of the fact that the large plant at Corbyville operated by the Canadian Industrial Alcohol Co., Limited, which rendered such good service during the war in the manufacture of munitions alcohol is being continued as a plant for the manufacture of alcohol to be used for industrial purposes, light, heat, power, etc. Farmers should be interested in the development of the industrial alcohol business because this will provide an outlet for farm products, particularly products which have partially spoiled or are in imminent danger of being spoiled—such products instead of becoming a total loss will be marketable at the industrial alcohol plants at good prices.

The restrictions placed upon the manufacture of industrial alcohol in Canada are a serious handicap to this industry, chief of these disabilities being the necessity of sending all alcohol to Ottawa, where it is denatured under Government supervision. The demand for industrial alcohol has outstripped the facilities of the Government's denaturing plant and the result is a growing scarcity of industrial alcohol, causing inconvenience and actual financial loss to other industries depending upon it as a necessary ingredient of goods manufactured.

An industrial alcohol plant in Vancouver might have an order to supply an industry in Calgary with alcohol, but this would have to be shipped from Vancouver to Ottawa to be denatured, then back to Calgary to the customer. This means a clumsy process which could easily be overcome by a bonded denaturing plant in connection with each plant for the manufacture of industrial alcohol.

Industrial alcohol as a substitute for gasoline as a motor fuel is now engaging attention, but the high cost of manufacture resulting from Government restrictions, prevents the material being produced to permit the industry to attain the largest expansion possible.

Mr. John H. Burnham, member for West Peterborough, referring in the House of Commons to the possibilities of the industrial alcohol business, said:

Industrial Alcohol for Power.

"Now, Mr. Speaker, there is offered by the Alberta people a very fair solution of the question with regard to coal, and I purpose also to introduce the matter of industrial alcohol, which, as I ventured to intimate the other day, has undoubtedly appealed to the western world, at any rate, as a source of all forms of energy, including heat, of course. Lest the people generally, who are so concerned in Ontario about alcohol, should step in the way and oppose any legislation having to do with that product, I wrote to the Prime Minister of the province at Toronto and asked him if we might consider the question of alcohol for Ontario. I feel it is a question of great importance to us here; and whilst, of course, I am deeply concerned in the welfare of Canada, and, for that matter, the world at large; still I am more particularly interested about the welfare of Ontario. The Prime Minister, Hon. Mr. Drury, in a letter dated February 23, wrote:

I am in receipt of your letter of the 21st instant, in which you ask whether the manufacture of alcohol for mechanical purposes is to be permitted in Ontario in the future. I am not aware that this is a matter on which the provincial legislature has any control or jurisdiction. So far as my advice goes, the matter is entirely within the purview of the Parliament of Canada.

Grain. Corn. Potatoes. Furnish Alcohol.

"A very large source of alcohol lies in grain, corn, potatoes, etc., and the alcohol thus produced is the drinkable liquor, which constitutes by far the greater portion of all alcohol used for industrial purposes. At the present time it is shipped to Ottawa to be denatured. That is to say, it is so poisoned as to be unfit for drinking purposes. In other words, it is methylated. Having been rendered unfit as potable liquor it is despatched to the various users who employ it as they see fit. Heretofore industrial alcohol has been so expensive in the production as to have been practically out of the question. Its universality, of course, would appeal to the whole industrial world, and industrial chemists everywhere have been bending their energies to find some solution of the difficulty with regard to price. This difficulty decreased with the rise in the price of the rival of alcohol, namely, gasoline. It was found possible in the course of time to manufacture industrial alcohol at a price that put it on a par with gasoline, and now, owing to the scarcity of gasoline and its consequent high price, alcohol has come into the market. The price of alcohol has been going down, while the cost of gasoline has been going up. Alcohol will really be the source of energy in the future, and the National Council of Industrial Research has successfully appealed to the Government to effect, if possible, an increase in the natural sources of alcohol, such as corn, potatoes, etc. It is not necessary that these products should be all of the highest quality, but they must be grain, from which can be secured all the alcohol, and therefore all the energy we need without fear of exhaustion.

Inexhaustible Source of Energy.

"So long as there is seed-time and harvest, so long will there be a source of alcohol and a source of energy which we can utilize. While this may have seemed for a time largely fanciful, it is now well within the realm of practicability. We have got this on the authority of our scientific men, who are the only persons that are really capable of expressing an opinion on the subject. And in Canada, which at last has reached that stage of civilization in which the people are able to appreciate that form of organized or systematic knowledge, known as science, we are prepared at least to investigate, and probably to adopt, in very many particulars, the recommendations of scientific men."

CRISP COMMENT

Old Sol is finishing the work of the snow about slackers and the sidewalks are again fit to be used.

× × ×

The man whose wine-cellar was robbed, while he was at church, of $2,500 worth of good spirits says never again.

× × ×

Whoever invented musical comedy must have been afflicted with some strange disease bearing symptoms of a mixture of St. Vitus' dance and the Shimmy.

× × ×

Buy in Canada, Buy in Belleville. Canada first, Belleville always. Buy Canadian-made goods, Belleville-made goods preferred. After that British-made every time, or we shouldn't boast of our British-Canadian-ism.

× × ×

A quaint old spinning wheel in the window of the Dolan Dure Store is appropriate to St. Patrick's Day observance. This stately old rejuvenator of some days came to Canada with the Loyalists in the year of 1783 and is a treasured heirloom with many associations hallowed by the years.

× × ×

Old Man Winter strenuously exercises Miss Spring's valiant attempt to break his back, but she has sufficiently recovered from his stinging wallop to again come up smiling. Past performances afford a likelihood that Miss Spring will eventually get out—Hamilton Spectator.

× × ×

In one of the Toronto dailies recently appeared an advertisement of a "Bachelor, returned soldier, discharged, 31, who wishes to meet lady or widow around 36 (not 36 ardent) who believes in prayer with a view to matrimony, if suitable; state particulars as to height, abilities, etc. Photos exchanged." Ladies who believe in prayer with a view to matrimony please take notice. How about the Ouija board?

OTHER VIEWS

Almost Stupefying Story.
(Hamilton Herald)

The country is weary of Hon. Chas. Murphy's diatribes against Hon. N. W. Rowell. And is not far from being tired of the Hon. Charles Murphy.

An Easy Guess
(Hamilton Spectator)

Perhaps nobody was better pleased with the defeat of the amendment for an early election than the mover. Hon. Mackenzie King.

The Union Government
(Halifax Herald)

Sir Thomas White pricked a number of opposition blown bubbles with regard to the Union government in his speech in the House of Commons. He particularly emphasized what we have repeatedly demonstrated that the government is in no need of having excuses made or apologies offered for it. No government could have a better record to its credit for so short a period of service. No straight party government could have accomplished as much in the circumstances. Several of its most valuable acts would probably never have been undertaken by a party government, or, if undertaken, performed so satisfactorily. It is notably true with regard to the civil service reform. In accordance with Sir Robert Borden's previous pledges.

The factious opposition cry that the government has outlived its mandate is groundless. The government was elected in the usual way for a five year period. It has still three years of lawful existence before it. It was specially commissioned to end the war; but "ending the war" did not mean dropping arms as soon as the last shot has been fired, and leaving the cleaning up of the battle fields to richer and inexperienced hands. It implied after war settlement and restoration, quite as momentous besides, in its effect with regard to the future as fighting. The government's mandate from the people was a completing and by no means a temporary one.

FORCE A LAUGH

Are you feeling sad and walky?
Is your life not entirely blue?
Are your troubles extra bulky?
Hicks's a remedy for you.
Just remember that your trial's not so big as some you've met
Throw your head back. Force a laugh!

Force a laugh! It's not a wery,
very, easy thing to do;
And at first it isn't merry,
And it doesn't ring quite true.
But with practice you will find the process easier by half—
You won't have to force a laugh.

Not in Hoyle

The young woman from the country was a guest at a dinner at which a noted explorer was the centre of attraction. Being of a somewhat lazy turn of mind, she was content to let the others do the conversation while she ate. When the repast was at an end she turned to her left-handed neighbor and asked:

"And what was that thirsty talked about?"

"Progressive Peru," was the reply.

"Is that so?" continued the young woman, showing some interest. "And how to play it."

Aged Quickly

A visitor going through a rug factory stopped beside an Armenian who was busily knotting a Turkish mat. "You make antique rugs, too?" he inquired presently.

"Oh, yes," was the grinning reply. "Dis rung when hees finished is 200 years old."—Boston Transcript.

Neuralgic Pains

Give Way to Soothing Hamlin's Wizard Oil

Hamlin's Wizard Oil is a safe and effective treatment for headache and neuralgia. Rubbed in where the pain is, it acts as a tonic to the tortured nerves and almost invariably brings quick relief.

In its healing, antiseptic qualities can always be relied upon to relieve infections or other serious results, from sprains, bruises, cuts, burns, bites and stings. Just as good for sore throat, sore feet, stiff neck, frost bites, cold sores and inflammation.

Get it from druggists for 30 cents a large bottle. Don't wait—be sure to get your money back.

Ever considered you have sick headache? Just try Wizard Liver Whips, pleasant little pink pills, 30 cents. Guaranteed.

THE BATTLE WON

Confidence in your physician or the tonic that he may prescribe, is half the battle won. The consistent use of

SCOTT'S EMULSION

always begets confidence in those who take it. *Scott's* is a tonic-nutrient recommended by physicians everywhere.

Let SCOTT'S help you win your battle against weakness.

Scott & Bowne, Toronto, Ont. 19-14

TOOTHACHE STOPS

When "ABSORBINE JR." Is Placed in the Cavity.

The same reliable liniment that takes the soreness and stiffness out of sprained, strained muscles, stiff legs—and reduces swellings and soft, inflamed bunches on any part of the body—will give quick relief in Toothache, Neuralgia, Facial Neuralgia and Earache.

For Toothache, saturate a little cotton with ABSORBINE, JR., and place in the cavity—rub ABSORBINE, JR., on the cheek and face. It is a vegetable germicide that kills pain.

For Headache, Neuralgia and other pain and inflammation, rub the affected parts with a few drops of ABSORBINE, JR.

$1.25 a bottle—at most druggists or postpaid by W. F. Young, P.D.F., Inc., Lyman Building, Montreal. 36

McFEE'S EYE TALKS

GET OUT AND SHARE OF THE SUN LIGHT

ARE you getting your share of the generous sunlight that is furnished to the world. Do your eyes translate it into energy that are intended for them. If they are failing you, you should at once consult us and have glasses made for you that will enable you to cure more empty clear vision.

ANGUS McFEE OPTOMETRIST MFG. OPTICIAN

It's Positive

THERE is no question but that better bread makes for better health. That being the case there is nothing that should stand in your way of ordering our bread at once—if your food store doesn't handle it send their name and address and we'll see that they will. Remember to order it by name.

Warren's Bakery
Phone 398
9 GORDON ST.

CHOICE, UP-TO-DATE, CORRECT AND DURABLE

Automobile Painting

AT

Scantlebury's

AUTO PAINT SHOP

312 Front St., Belleville.

WOOD'S PHOSPHODINE.
The Great English Prescription.
Prompt, Effectual and Reliable.
Will restore vitality in any condition of the sexual system, makes new Blood in old veins. Sold for over 30 years. Price $1 per box, six for $5. Sent by mail. Pamphlet free. One will benefit, six will cure. Sold by all druggists, or mailed in plain wrapper on receipt of price. New pamphlet mailed free. THE WOOD MEDICINE CO., TORONTO, ONT.

INTESTINAL INDIGESTION

A Form of Dyspepsia Usually Resulting From The Inability To Digest Starchy Food

A great many people are severely afflicted with intestinal indigestion, due to the fact that the starchy foods, such as potatoes, rice, white bread, etc., are digested in the mouth, pass into and not in the stomach as is generally supposed.

To relieve this condition Stuart's Dyspepsia Tablets are well supplied with an intestinal digestant so that instead of practically nothing digesting ordinarily, in a state of health, possessing the power of converting three into grape sugar and dextrine. Starch must be transformed before it can be of use to the bodily economy. Before starch can be digested, it either passes through the alimentary canal, and proves a burden through the whole system, because it resists absorption, or it causes intestinal indigestion, the food products becoming acrid and causing putrefaction, which often sets up a catarrhal inflammation of the intestine, resulting in diarrhoea.

In a complaint of this character many persons use pepsogenic, bismuth and laxative pills or cathartics, all powerful astringents and they stop the secretions entirely, thus causing the morbid secretions, throwing the toxic poisons into the blood, the pancreatic and often causing auto-intoxication.

STUART'S DYSPEPSIA TABLETS contain among other powerful digestants a valuable extract of pancreatin, which thoroughly digests starchy foods before they reach the intestine, thus preventing intestinal indigestion.

These tablets also contain calcium carbonate, which is a mild though effective anti-acid preparation, and with its antiseptic properties removes the intestinal poisons that are always present in intestinal indigestion and diarrhoea.

Not only are the starches digested by Stuart's Dyspepsia Tablets, but through the action of other ingredients they relieve stomach, liver and bowel troubles. Buy a package from your druggist today for 50 cents and note the sense of relief that follows in short order.

Belleville Business Directory

The professional fraternity of our city will find under this head an exceptionally advantageous investment, the returns hitherto obtained making the extremely moderate rate for this card nominal. By consulting our price list in another column or calling at The Intelligencer business office, full information may be obtained.

INSURANCE

Frame Buildings — 75c. to $1.00 per $100.
Brick Buildings—60c. to 75c. per $100.
Reduction of 10c. for lightning rods on brick or metal roof. Why pay higher rates when you can get cheaper rates and company guaranteed?
Bring in your policies and let me quote many rates before you renew your insurance.

CHANCEY ASHLEY
299 Front Street - - - Belleville

FIRE, LIFE, AUTO & ACCIDENT

Fair rates, and the best English Canadian and United States companies.
Your business will receive prompt careful and expert attention.
Insure with
The H. F. KETCHESON CO., Ltd
H. Freeman Ketcheson, Mgr.
18 Bridge Street
Telephone 228. Belleville, Ont

R. H. KETCHESON—
Agent for
Live Stock Insurance; Canadian Fire Insurance Co.; Inter-State Queen Fire Insurance Co.; York Railway Accident Insurance Co.

Manly MacDonald

A.R.C.A., O.S.A.
PORTRAITS
Classes in Drawing and Painting
Studio—219 Front St.

GEO. A. REID
GREAT-WEST LIFE
District Agent.
BONDS BOUGHT AND SOLD
Office: 8 Campbell St.

JOY HIGGS
TEACHER OF VIOLIN
Studio: 231 William St.
Phone 176

PORTER, BUTLER & PAYNE
Barristers, Solicitors, Notaries Public, Etc.
E. Guss Porter, K.C., M.P.; E. J. Butler; Chas. A. Payne.
Money to loan on mortgages and in sums to suit purchasers.
Solicitors for Union Bank.
Offices: 219 Front St., Belleville, Ont

J. D. COLLIP
FLORIST
CUT FLOWERS IN SEASON
Wedding and Funeral Designs a Specialty.
Night Phone 175. Day Phone 205.

A. BLANCHARD, C.A.
Auditor, Assignee, Liquidator.
Address: 277 Church St., City,
Box 285, North Bay, Ont.

CANADIAN, NATIONAL-RAILWAYS
(Effective Oct. 5, 1919.
Departures:
For Toronto, Port Hope, Cobourg and Trenton—3.10 a.m. (daily), 7.08 a.m. and 5.15 p.m.
For Maynooth and Bancroft—7.00 a.m.
For Kingston, Tweed and Tarker—7.55 a.m. and 1.25 p.m.
For Napanee, Deseronto and Yarker—7.55 a.m., 1.25 p.m. and 9.55 p.m.
For Picton and intermediate points—7.00 a.m., 12.10 p.m. (with Coe Hill connection) and 5.15 p.m.
For Trenton—3.10 a.m. (daily), 7.08 a.m., 12.25 p.m., 5.15 p.m., 9.55 p.m. and 8.35 p.m.
For Smith's Falls, Ottawa and Montreal—2.10 a.m. (daily) and 1.25 p.m.
Arrivals.
From Toronto, Port Hope, Cobourg and Trenton—2.10 a.m., 7.55 a.m., 1.25 p.m. and 9.55 p.m.
From Maynooth and Bancroft—6.00 p.m.
From Kingston, Tweed and Tarker—8.15 p.m. and 8.35 p.m.
From Yarker, Napanee and Deseronto—7.00 a.m., 5.15 p.m. and 8.35 p.m.
From Picton and intermediate points—7.55 a.m., 12.10 p.m. (with Coe Hill connection), 1.25 p.m., 5.15 p.m. and 9.55 p.m.
From Smith's Falls, Ottawa and Montreal—3.10 a.m. (daily) and 8.15 p.m.

From Toronto, Port Hope, Cobourg and Trenton—3.10 a.m. (daily), 7.55 a.m., 1.25 p.m. and 9.55 p.m.
From Maynooth and Bancroft—6.00 p.m.
From Kingston, Tweed and Tarker—8.15 p.m. and 8.35 p.m.
From Yarker, Napanee and Deseronto—7.00 a.m., 5.15 p.m. and 8.35 p.m.
From Picton and intermediate points—7.55 a.m., 12.10 p.m., 1.25 p.m., 5.15 p.m. and 9.55 p.m.
From Smith's Falls, Ottawa and Montreal—3.10 a.m. (daily) and 8.15 p.m.

HARDWOOD FLOORS
When you require anything in the line of Hardwood Flooring get my prices before placing your order, as I have all varieties in stock and can deliver in Belleville at short notice.
ARTHUR A. SILS
Telephone 165; 2-4.
R. F. D. 2, Belleville.

ASELSTINE'S
MOTOR BUS AND AUTO LIVERY
TWEED AND BELLEVILLE
Motor Bus leaves Tweed at - - 7.30
Arrives in Belleville at - - - 9.45
Leaves Belleville at - - - - 3.30
ASELSTINE'S TRANSFER
Phone 229 - - Belleville

C. J. HALLIDAY
ARCHITECT AND BUILDER
Designing, Planning and Estimating. Plans made to meet approval of the Ontario Housing Committee a specialty.
213 George St.

MIKEL & ALFORD
Barristers, etc.
Solicitors for the Molsons Bank.
W. C. Mikel, K.C. G. Alford,
Offices: Belleville and Trenton.

QUINTE LAUNDRY
Work done by hand. Laundry is guaranteed to be satisfactory in every way. Shirts, Collars and Cuffs our specialty. Family work done by the dozen.
W. VALLANCE, Mgr. Phone 330.

REAL ESTATE.
Insurance—Life and Fire.
Estates Managed.
Debentures Purchased and Sold.
J. C. McCARTHY
279 Front St., Belleville.

WM. CARNEW.
Barrister, etc.
County Crown Attorney.
Office: Court House Building.
Phones: Office 48, Residence 355.

PONTON & PONTON
W. N. PONTON, K.C.
R. D. PONTON,
Barristers, Solicitors, Notaries Public, Barristers, Solicitors, Notaries Public, Commissioners, etc.
Offices: North Bridge St.
Solicitors for the Merchants Bank of Canada, the Bank of Montreal, and the Standard Loan & Investment Co.
Money to loan on mortgage.

ARCHITECT.
BEAUMONT JARVIS
ARCHITECT AND ENGINEER
Temporary Office: Springer Lock Works.
Phone 428. Belleville, Ont.

MALCOLM WRIGHT
Barrister, Solicitor, Notary Public, etc.
Office: 15 Campbell St., Belleville.
Money to loan at lowest rates.

GRAND TRUNK RAILWAY
Time of Departure from Belleville Station.
Going East.
No. 12: 12.35 a.m.—Mail train, daily.
No. 16: 1.56 a.m.—Fast train, 6yar, daily.
No. 14: 11.10 a.m.—Mail and Express, daily.
No. 18: 5.11 p.m.—Express, daily.
No. 20: 3.35 p.m.—Local passenger, daily except Sunday.
No. 22: 7.36 p.m.—Passenger, daily except Sunday. Leaves Belleville for Toronto at 5.30 p.m. and arrives Toronto at 9.35 p.m.
No. 1: 3.05 p.m.—International Limited, daily.
No. 11: 9.15 a.m.—Daily.
No. 27: 11.40 a.m.—Passenger, daily except Sunday.
No. 13: 4.32 a.m.—Limited express.
No. 21: 2.15 a.m.—Mail daily.

BELLEVILLE and MADOC.
Going North. Ar. Madoc
Mixed - - - 8.10 p.m. 7.00 p.m.
Mixed - - - 12.10 p.m. 5.00 p.m.
Going South. Lv. Madoc
Mixed - - - 4.15 p.m. 2.50 p.m.
Mixed - - - 10.30 a.m. 8.00 a.m.
BELLEVILLE and PETERBORO
Going West
Leave. Ar. Peterboro
Mail - - - 5.30 a.m. 8.00 a.m.
Passenger - - 8.30 a.m. 8.30 p.m.
Going East.
Arrive. Lv. Peterboro
Mixed - - - 11.05 a.m. 8.00 a.m.
Mail - - - 4.45 p.m. 9.00 p.m.
Connections of the above trains run on Sunday.

THE STANDARD BANK OF CANADA

ESTABLISHED 1873.

Success and Independence—Do not depend on what you earn, but on what you save. The Standard Bank of Canada will very materially assist you to win success and secure independence.

JOHN ELLIOTT, - Manager Belleville Branch

Shannonville office open Mondays and Thursdays.
Foxboro office open Tuesdays and Fridays.
Redneckville office open Wednesdays.

GRIFFIN PICTURES
(Direction John and Peter F. Griffin)
LAST TIME TONIGHT
JACK PICKFORD
in
"BURGLAR BY PROXY"
2 Reel Fox Sunshine Comedy. 2 others

PALACE
(Direction John and Peter F. Griffin.
LAST TIME TONIGHT
ETHEL CLAYTON
in "Soul Without Windows"
Harold Lloyd Comedy - Fatal Fortune - Others

GRIFFIN PICTURES
DIRECTION JOHN & PETER F. GRIFFIN
TO-MORROW TO SATURDAY
Matinee Saturday, 2.30.



"Girl of a Thousand Expressions"
CONSTANCE TALMADGE
and
HARRISON FORD
in
"A LADY'S NAME"
Laugh and Laugh, and Laugh
Some More — Three Happy
Happy Days at Griffin's.

HAROLD LLOYD in his latest 2-reel jumping joyful joker, "FROM HAND TO MOUTH" — TWO OTHERS.

PALACE
(Direction John and Peter F. Griffin)
TOMORROW TO SATURDAY — — MATINEE DAILY



"The Miracle of Love"
A picture that lays bare the intrigues of British society, enters the halls of state, follows a forbidden romance to the end, and culminates in love's great miracle.
Magnificent sets, gorgeous gowns, blood-stirring action, and a plot that burns with emotion. Founded on Cosmo Hamilton's celebrated romance in the Cosmopolitan. With Wyndham Standing, Lucy Cotton and Jackie Saunders. Filled with scenes you'll want to see.
AND SOME GOOD COMEDY AND TOPICALS.

Griffin's - Opera - House
ONE NIGHT ONLY
MONDAY, MARCH 22nd
Special—This is the same Company and Production Which Played the Princess Theatre, Toronto, Exhibition Week.
Augustus Pitou inc. presents a new and elaborate production
The Famous Double Quartette
The Grace Church Choir
DENMAN THOMPSON'S
The Old Homestead
with WILLIAM LAWRENCE as UNCLE JOSH
and a cast of unusual excellence
The Swanzey Band
33rd ANNUAL TOUR
The Salvation Army
PRICES — 25c., 50c., 75c., $1.00 and $1.50.
NOT A MOVING PICTURE.

Sports

HOCKEY.

The O.H.A. champions for 1920 are senior Granites; intermediate, Colling wood; junior Toronto Canoe Club. Having defeated Collingwood handily, the Sudbury team, champions of the N.O. H.A. as affiliated body, have the privilege of playing two games with Granites for the right to defend the Allan Cup. The games will be played Wednesday and Saturday night.

TIGERS 9—BEAVERS 7

An interesting game of hockey took place at the Arena last night, between the Tigers and the Beavers, the Tigers winning by the score of 9 to 7. J. Hunter starred for the Tigers scoring 8 of the 9 goals. All the Beavers played well especially Hedger in goal, Anderson, Whalen and Scott being the goal getters. The ice was covered with water making play difficult.

The line-up of the teams was as follows:

Tigers—R. Stark, J. Hunter, D. Smith, L. Arnott, Cook, L. Van.

Beavers—G. Anderson, R. Beaty, A. Whalen, R. Scott, W. Scott, J. Hedger.

CARPET BOWLING

Last evening eight members of the Belleville Carpet Bowling Club and a similar number of members of Lyde ford Lodge, Sons of England, participated in a friendly game of carpet bowl. The result was a decisive win for the Englishmen who by the game scored 50 points to 14 for their opponents. Messrs H. Lennox and B. Sills were the successful skips, while Mr. R. Kelly and R. Robinson skipped for the Belleville Club. A number of spectators witnessed the game. A return game will be played on the 29th inst. The players were as follows:

Sons of England—H. Lennox, B. Sills, A. Harman, W. Armstrong, T. Weymark, Geo. Barlow, W. Bennett and C. Sutton.

Belleville Club—B. Kelly, F. B. Naylor, A. Brueln, H. Robinson, S. Fenn, R. Grouse, F. Parish and F. Bowen.

FOUND GUILTY OF RECEIVING STOLEN AUTO

Toronto, March 17.—Samuel J. Rowe, formerly a member of the Toronto Police Force, was convicted by a Sessions jury of receiving an auto which he knew had been stolen and was remanded in custody for sentence. The auto was stolen from Ethel Shanklin in November last, and when the police recovered it in the possession of Rowe, it had been repainted and the serial number of the engine removed. Rowe's defence was that he bought the car from a man named Clarke who had disappeared. Rowe stated that he had borrowed $200 from a friend to complete the purchase. He admitted that he had the car re-painted "but never tampered with the serial number. Rowe also declared that he bought the car in all good faith and never for a moment thought it had been stolen. The jury acquitted him on the their charge.

CHINESE OUTLAW CHIEF RELEASES U. S. MISSIONARY

Washington, March 16.—The State Department has received word from Pekin that Dr. A. L. Shelton, who has been kidnapped by Chinese bandits, he his wife and two daughters were travelling from Ilatang to Yunnan Fu, in Yunnan Province, has been released.

The case has been receiving the attention of the department since it was first reported at Pekin, soon after Shelton's capture.

Dr. Shelton and his family were travelling with an escort of six police and were within two days of their destination when the party was attacked by a notorious outlaw named Yang Tsu Fu. The outlaw carried Dr. Shelton away into the hills, but allowed Mrs. Shelton and the children

ULTIMATUM FROM ANTHRACITE MINES

New York, March 15.—Anthracite coal miners will cease work beginning April 1 if their negotiations with operators to conclude a new contract covering wages and working conditions is not concluded by that time, Philip Murray, international vice-president of the United Mine Workers, said. He said that so far negotiations are proceeding smoothly and he is convinced an amicable settlement will be reached."

LUCKY MEETING

By accidental acquaintance, D. R. McIntosh, organizational traveller, met W. J. Fair, district manager for an Assurance company, in a hotel in Perth about the middle of January last. Mr. Fair induced Mr. McIntosh to place $2,000 insurance with his company and early in February we inform of the serious illness of Mr. McIntosh in a Belleville hotel. He died on February 13th, leaving a widow and four children. Mr. Fair informs us that the cheque for his insurance was forwarded to the widow through the Rev. C. A. Ferguson, Yankleek Hill.—Perth Expositor.

Newsy Paragraphs From All Canada

SOLDIER FRUIT GROWERS

Vancouver, B.C., March 17—Announcement is made that the Kettle Valley railway will next year build a branch from Penticton, B.C., south to the international boundary—35 miles, this opening a great tract of irrigated land, which will contain the largest soldier settlement area in British Columbia. The land will be devoted to fruit-growing.

NEW COAL DEPOSITS

Winnipeg, Man., March 17—Bituminous coal deposits totalling nearly 30 million tons, and lying within three feet of the earth's surface so that it may be loaded on cars as cheaply as gravel can be loaded in a ballast pit, has been located near Aspen Park, according to Geo. K. McDonald, general manager of the Pacific Great Eastern railway, who was recently in the prairie provinces on a business trip.

MOVING HOUSES TO UTILITIES

Calgary, Alta., March 17— Because the government housing scheme places too large a risk on the municipalities, Commissioner Samis proposed to use, if possible, any such money borrowed, for the purpose of moving houses at present beyond the range of the city utilities, into the area where the ratepayer would have every convenience, instead of extending the utilities to meet the scattered population.

PAINT CALDER'S PORTRAIT

Regina, Sask., March 17—Inglis Sheldon-Williams, an artist of London, England, formerly of Regina, has been commissioned by the Provincial Government of Saskatchewan to paint a life-sized portrait of Hon. J. A. Calder, K. L. D., Minister of Immigration. It will be placed in the Saskatchewan Legislature building at Regina, with others of those who have been notable in connection with efforts for the advancement and development of the province.

WILL FLY IN CANADA

Vancouver, B.C., March 17—Two Vancouver pilots formerly of the R.A. F.—Lieut. Charles Bayley and Lieut. A. McBride, may again take to the air in aerial warfare. They are negotiating for position with the Chinese government in connection with efforts to suppress the Tong conflicts in the Far East.

CITY ADVERTISING

Saskatoon, Sask., March 17—To place the merits of Saskatoon and its business advantages before a greater section of the public, the Board of Trade have made arrangements for a half-page advertisement and a skyline cut of the city to be inserted in the Manchester Guardian at a cost of $670.

CURBING "WILD-CATS"

Victoria, B. C., March 17—In his bill to amend the Mineral Survey Act, Hon. William Sloan believes he has a measure that will drastically curb, if not actually bring to an end, the activities of "wild cat" promoters. One of the prime objects of the bill is to ensure that money invested in mining and other enterprises will be spent in actual work and "not for the benefit of brokers and promoters whose chief interest is commission." Promoters of mining companies must not only file their prospectuses with the registrar of joint stock companies, but also with the resident engineer of the district, in which the mine is located. The latter official is charged to report on the truthfulness of the claims for the property as set forth in the prospectus.

SELL DEBENTURES LOCALLY

Regina, Sask., March 17—The city has received permission from the local Government Board to increase the interest rate from 5½ to 6 per cent. on several issues of city debentures which the city council expects to sell direct to the citizens over the counter at the city hall. By-laws for debentures totalling $61,000 have been passed by the council to enable Commissioner Thornton to immediately advertise them and place them on sale in the local market.

IRRIGATION PROJECT

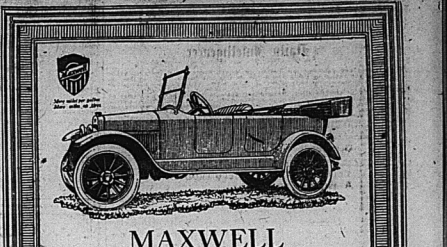
Edmonton, Alta., March 17—That the proposed $500,000 for the construction, operation and maintenance of the Lethbridge northern irrigation project is an extreme outside figure is discernible in the report of George C. Andreen, the United States irrigation expert employed by the provincial government to make a full report on the subject.

WONDERFUL WAR RECORD

Regina, Sask., March 17—Saskatchewan school children established a wonderful war record. Figures available now show that 1,458 children enlisted during the war, of whom 178 were killed and 296 wounded. Members were awarded 52 decorations, including one Victoria Cross.

FISHERMEN'S STRIKE

Cleveland, Ohio, March 17.—A strike of union fishermen and businessmen prevented the tugs of Lake Erie's fishing fleet from going out.



MAXWELL
Has Won Its Following Through Its Quality

THE metals used in the Maxwell chassis compare favorably pound. for pound with those in the best cars that the world has produced, according to metallurgists.

There is a real reason for this quality in a Maxwell.

The fundamental purpose of the Maxwell is to carry the same passenger load over the same roads and at the same speeds as larger and more expensive cars.

But it must perform this mission *in an extremely economical way.*

Therefore the Maxwell has to be light. But to make it strong as well as light only the very best of materials can be employed.

Hence, the quality metals.

And it is through the quality of its metals that Maxwell has developed its following.

This is a following that began five years ago with a foundation of 5,000 and now reaches a mark of 100,000 new Maxwell enthusiasts in 1920.

300,000 Maxwells now on the highways of two continents are a daily endorsement of the merit of this great car.

MAXWELL MOTOR CO., of Canada, Limited, Windsor, Ont.

L. J. Buckley
BELLEVILLE, ONT.

2,000 COOLIES BREAK FROM VANCOUVER CAMP

Victoria, B. C., March 16—At the point of the bayonet several hundred Chinese coolies who had made a determined attempt to escape from the William Head cantonment were finally rounded up by the military guards and herded back within the encampment fences.

Over 8,000 coolies are at the encampment and when the 16—at the point of the bayonet several hundred Chinese coolies who had made a determined attempt to escape from the William Head cantonment were finally rounded up by the military guards and herded back within the encampment fences.

Over 8,000 coolies are at the encampment and when the 16—at the point of the bayonet several hundred Chinese coolies who had made a determined attempt to escape from the William Head cantonment were finally rounded up by the military guards and herded back within the encampment fences.

Over 8,000 coolies are at the encampment and when the 16—At

Clever New Creations
IN SPRING

Suits, Coats, Dresses

The Many Beautiful Creations in Coats, Suits and Dresses for Spring 1920, surpass any of our Previous Efforts.

BEAUTIFUL DRESSES.

In Silk, Satin, Crepe de Chine or Serge—the season's newest styles, priced at

$25.00 to $48.50.

NEW SPRING SUITS.

In great variety of styles and the leading shades of Navy, Brown, Taupe, Sand and King's Blue. Prices range from

$25.00 to $72.50.

CHIC COATS.

For early Spring wear, in Serge, Gabardine, Velour and Tweeds. Prices range from

$18.50 to $48.50.

HANDSOME BLOUSES.

Neat tailored Blouses, Lingerie Blouses, Silk Blouses, Crepe Blouses, are all here in enticing styles at inviting prices.

Blouses from $2.50 to $13.50.

EARLE & COOK CO.



Rubbers! Rubbers!

It's Rubber Time

The Slushy Weather is about here, and it pays everyone to take Extra Precaution in the matter of keeping your feet dry and warm.

Our Rubbers are of the best that can be had on the market and we carry a complete stock and variety.

We can fit any shoe in Ladies', Men's, Boys' and Girls' in Black and Brown; also carry big stock of Rubber Boots at all prices.

The Leslie Shoe Store
PHONE 553
THE STORE FOR HIGH GRADE AND RELIABLE FOOTWEAR

SPRING FASHIONS IN FURS

Capes are the vogue for Spring wear, and our selection in Hudson Seal, Marmot, Kolinsky, Opossum, etc., is right up to the minute in style. Every piece is a real bargain and cannot be duplicated at the price. Come in and see them and be convinced.

WE BUY RAW FURS

DELANEY

17 Campbell St. The Furrier Opp. Y.M.C.A.
Phone 797

Sweater Wools

At the present time we have the best assortment of Sweater Wools we have had for a long while, and now is your opportunity to get what you want for your new sweater.

The Beehive **CHAS.N.SULMAN**

The Cheapest Place in Town
TO BUY YOUR GROCERIES

Kellaway's Cash Store
PHONE 91. CORNER BRIDGE AND EVERETT

QUICK SALES AND SMALL PROFITS KEEP OUR GROCERIES FRESH. YOU GET THE ADVANTAGE OF OUR LARGE BUYING. GIVE US A TRIAL.
YOU WILL BE DELIGHTED.

Finest Cheese, per lb., only	35c	Choice Turnips, per peck	25c
Choice Bacon, sliced by machine, lb.	45c	Fresh Parsnips, per lb.	10c
Best Rolled Oats, 10-lb. 7 lbs.	45c	Icing Sugar, per lb.	10c
Finest Cut Cornmeal, 10-lb. 7 lbs.	45c	Rickett's Blacking, 2 cakes	25c
Kellagg's Corn Flakes, 3 for	25c	Rickett's Blacking, 4 cakes	45c
Quaker Oats, 3 packages for	25c	Rickett's Boot Polish	10c
Cake Flour, 3 lbs. for	25c	Bonnie Brook Knight Stove Polish	10c
Fancy Cakes, 3c to 6c, lb., per lb.	30c	Bonnie Brook Knight Stove Polish	2 for 25c
White Beans, picked, 6 lbs.	25c	Pie Peaches, large can	15c
Select Nutmegs, reg. 5 for 1 dozen	35c	Pie Peaches, large can	2 for 25c
Choice Prunes, 30 to 40's, only, lb.	25c	Salted Sardines, 3 tins for	25c
Pure Cane Sugar, 10-lb. bag	95c	Salted Sardines, 2 tins for	15c
Pork and Beans in Chili Sauce, 1s	2 for 25c	Red Salmon, reg. 45c, tin	35c
2s	35c	Red Salmon, 2 tins for	65c
White Lily Baking Powder, 5c, 10c	25c	Pink Salmon, 2s, tin	25c
Cheese, reg. 40c, lb.	35c	Pink Salmon, 2 tins for	45c
Choice Rice, 4 lbs. for	25c	Lowney's Cocoa, 1/2-lb. tin	25c
Tomatoes Raisins (less than wholesale)	2 for 25c	Libby's Sweet Pickles, pint	25c
2s	25c	Libby's Sweet Pickles, qt.	35c
Seeded Raisins (get them now), lb.	25c	Jar Rubber Rings, 2 for	5c
Seedless Raisins, per pkg.	25c	Jar Rubber Tops, 2 for	5c
Cleaned Currants, per pkg.	25c	Sugar and Cream Cans, 5 can	25c
Cleaned Currants, per pkg.	15c	Sugar and Cream Cans, 8 can	35c
Cooking Figs, per lb.	25c	Jell Bean Rice, reg. 10c, lb.	2 for 25c
Choice Prunes, 40 to 50's, only, lb.	25c	Jell Bean Rice, reg. 15c, lb.	2 for 25c
Extra Fancy Dry Peaches, 1 lb.	25c	Jell Bean Rice, reg. 20c, lb.	2 for 25c
Lily White Syrup, 2 lb. tin	25c	Flavoring Extracts, up to 1c, new	2 for 25c
5 lb. tin	60c	Flavoring Extracts, up to 1c, new	5 for 10c
Corn Syrup, 2 lb. tin, 2 lb. tin	45c	The celebrated toilet paper made, 6 rolls	25c
Muskets Syrup, per lb. bottle	40c	Vroom, best value in city	60c, 80c
Pure Blackberry Jam, 4 lb. tin	85c	Vroom, best value in city	2 for 25c
Pure Raspberry Jam, 4 lb. tin	85c	Tomatoes, reg. 15c, can	2 for 25c
Raspberry and Red Currant Jam	25c	Silver Gloss Starch	2 for 25c
Raspberry and Apple Jam	25c	Silver Gloss Starch	5 for 10c
Strawberry and Apple Jam	25c	Toffee and Chickory, reg. 45c, lb.	35c
Pure Strawberry Jam, 4 lb. net	85c	Toffee and Chickory, 2 lbs.	65c
Canned Tomatoes, 2s	15c	Best Scrub Material	10c
Canned Tomatoes, reg. 15c, can	2 for 25c	Pastry Flour, 24 lb. bag	$1.75
Pearl Tapioca, reg. 15c, lb.	10c	Chocolate Bars, 5c, 2 for	9c

City and Country

DEATH OF INFANT

Eric George Keegan, infant son of Mr. and Mrs. Frank Keegan, of this city, died this morning after a few days' illness.

FINED FOR INTOXICATION

A stranger in the city was this morning before Magistrate Masson charged with intoxication. He pleaded guilty and a fine of $10 and costs was imposed which was paid.

SPOKE ON CHRISTIAN SCIENCE

Rev. R. C. Blagrave, D.D., lectured to a crowded Conversazione Hall at Trinity College on Saturday afternoon upon Christian Science and Church. Very high encomiums were passed upon the ability of the lecturer.

CLEAN BILL OF HEALTH

The Canadian published in connection with the Ontario School for the Deaf here, in its issue of the 15th, says: "We are very glad and thankful to announce that at the time of going to press every boy and girl here is well enough to be in school. All of our pupils have so far been so fortunate as to escape the flu and we can now report a clear bill of health.

HYDRO FOR FARMERS

Hydro-electric power for residents in the front section of the Township of Elizabethtown, adjoining Brockville, will shortly be an accomplished fact as the result of a decision reached by the Council of the township of Elizabethtown at a special meeting. The Hydro-Electric Installation which will follow will be the first in this section.

WANTS PART OF THE FINE

Lindsay Town Council, believing that the Government should pay for the use of the local police court, the time of the Magistrate and the time of an attending policeman, when Government liquor cases are being heard will continue to seek amendment to the legislation which will permit part of the fine being retained by the town. At the present time when Inspector Thornly arrests an intoxicated man, he holds police court, the entire fine goes to the Government while the town furnishes the accomodation.—Lindsay Warder.

MUSKRAT TRAPPING CASES

On Monday next, in Kingston, Judge H. A. Lavell will be called upon to decide what parties have the right to trap muskrats on a part of the south shore of Wolfe Island. The judge granted an interim injunction ordering Thos. Brown to restrain Peter Lazar with traps, the property of Lawrence McDonald, Lionel Doyle, Lewis Doyle and Wm. Mitchell, which were placed on some unclaimed property on the shore of the island. Brown claims that he has the right to place his traps on this property.

CHIEF ROUGHLY HANDLED

Chief of police Short, of Lindsay, on Tuesday wired into the Dominion Cafe of that town and feasted three young men seated at a table and a bottle of liquor was part of the bill of fare. Chief Short pounced on the trio and gave the astonished trio could say "Jack Robinson" and then the proceedings were very much enlivened when two of the young men attacked the Chief and gave him a couple of black eyes in the course of a bout, which the Chief seized the bottle. The Chief fought gamely for a few minutes, suffered much insulting language and gave the trio a few hits in return, but they quickly extricated themselves and made their getaway. However, he has their names and police court proceedings will follow.

Last evening at Holloway Street church the Rev. R. J. Campbell, who is in Belleville in the interests of the Methodist Movement gave a stirring and inspiring address. He showed how the Great War had discovered not only the resources of Canada, but also the splendid spirit of heroism and sacrifice. It was a direct challenge to the Christians in connection with the Methodist Church to meet the present crisis in the greater warfare against sin and evil. Men are ever capable of such devotion if we can only make it apparent that the cause is worthy. There was never such a high and splendid vision given to men as the one appeal for a world wide federation of men to secure practical brotherhood. It is the only way to solve the great problems of the world that are causing so much unrest in all nations today. One was in which all are evidencing our practical brotherhood is by taking up the burdens of stricken and impoverished countries. He then made an earnest appeal for the orphaned children of Serbia. The special services continue each night this week.

STILL IN HOSPITAL

John O'Connell, who is under arrest charged with the attempted murder of Miss Margaret McGee on a farm near Brockville, and is confined to the General Hospital at Brockville, following his attempted suicide, will not be moved from the hospital until towards the end of this week, it was stated at Brockville police headquarters. O'Connell is making good progress toward recovery but will be allowed to remain in the hospital under guard until the stitches are removed from the wound and all danger of hemorrhages has passed. Miss McGee is slowly recovering from her injuries. The Brockville police say that O'Connell admits having been employed on the G. T. R. at Belleville as sectionman and that he got into trouble here as a result of a fight with a fellow workman. A man named O'Connel and an Italian, both railway sectionmen fought with shovels and both received severe injuries some months ago, O'Connell being taken to the hospital. The case was afterwards ventilated in the police court.

"ULSTER NIGHT"

There was a record attendance at Ulster Masonic Lodge, No. 557, G.R.C., when the annual "Ulster Night" was enjoyed as never before in the history of the lodge. The distinguished visitors included: M.W. Bro. F. W. Harcourt, K.C., grand master, Grand Lodge of Canada; V. W. Bro. Lieut.-Col. W. N. Ponton, K.C., deputy grand master; R. W. Bro. Dr. Emerson Hall, D.D.G.M., Toronto West, District No. 11; W. Bro. Fred Dane; M. W. Bro. W. D. McPherson, P.G.M., and Bro. Rev. Wesley Warner, B.A., of Ottawa, an Ulsterman, who is making Canada his home. W. Bro. William Ward, W.M., and the members of the lodge received the eminent visitors in accordance with their rank and gave them the usual honors. R. W. Bro. Lieut.-Col. W. N. Ponton, K.C., deputy grand master; R. W. Bro. Dr. Emerson Hall, D.D.G.M., Toronto West, District No. 11; W. Bro. Fred Dane; M. W. Bro. W. D. McPherson, P.G.M., and Bro. Rev. Wesley Warner, B.A., of Ottawa, an Ulsterman, who is making Canada his home. W. Bro. William Ward, W.M., and the members of the lodge received the eminent visitors in accordance with their rank and gave them the usual honors. R. W. Bro. Lieut.-Col. W. N. Ponton, K.C., deputy grand master, responded in a speech eloquent, dignified and touching in its reference to Ulster and Ireland. "What Ulster wants is permanent peace," he said, "one with confidence and security in each other's arms. Sir Edward Carson and Ulster know that Ulster must be that which constitutes a true Home, a true democracy; that it may always be the collected will of the province crowning good and repressing evil. We must be loyal enough to be free and loyal enough to enforce the law." He concluded with the toast: "Here's wishing good health and long life to ye, and here's the choice of the girls for a wife to ye, and may all your children penny of rent to ye." Concluding, he said: "If these three blessings are sent I'll pay you no more and you'll be happy and content to you forever and ever." Cheers.—Toronto Telegram.

ALONG THE MOIRA

There is considerable apprehension felt without cause, that Belleville will experience another flood. About two o'clock this morning a considerable body of ice came down the River Moira from the vicinity of Latour Mills near Canifton. This caused the ice to be broken up in the vicinity of the upper bridge and the entire ice field moved down the river to a point just above the foot-bridge where it is held until owing to the rise in the river at this point being still solid. At the time of writing there is a field of broken ice reaching from near the footbridge, to what is known as Lott's Dam, a distance of nearly half a mile. If this should break and move down the river it is feared that the ice will go over the embankment, at present under the Dam to a point above Lasie Mill the river is almost clear of ice. In the above this morning the residents enlivened by sounds of. There were in the ice some timbers and boards indicating that a portion of one of the dams above the river had been smashed. A few stables and some buildings along the eastern bank of the river in the vicinity of the Albion Hotel were surrounded by water causing some inconvenience, but no damage was done as everything possible was moved from the high water mark. The water rose to the sill of Mr. Veyler's lake shop door on the Hastings House but did not enter the building. Every precaution has been taken to prepare for the worst if it should happen. A gang of men were busily engaged today in making a temporary dam at the mouth of the river south of the railway bridge at the junction of Front street. This, it is expected, will give the ice more opportunity to move out into the bay when it reaches this point. A number of citizens who were down on the bridge this morning, were interested in a moving picture machine which is being operated taking views of the ice from different positions.

ASTHMA

If you have asthma, you have suffered more than you can imagine. Think then what joy, what relief, what happiness will come to you when you learn that

TEMPLETON'S RAZ-MAH CAPSULES

We are so certain of results that we will give a free sample of these capsules to any sufferer who will write for it. Don't suffer another day. Write today. Templeton, Ont.

Sold by reliable druggists everywhere in Canada.

Samples may be had at Dolan's Drug Store.

Letters To The Editor

NECESSITY OF MORE SCHOOL ACCOMMODATION

Belleville, March 15, 1920.

To the Editor of The Intelligencer:

Dear Sir,—I was engaged upon Friday evening last in attending our weekly meeting of the local committee of the Canadian Patriotic, Post Discharge Relief and Returned Soldiers' Employment Relief, where practically all matters are dealt with for the City and County in disbursing to the returned soldiers and their dependents these several funds after proper application and investigation and this I was unable to attend the public meeting in the City Hall.

As you know, I was a member of the Board of Education for twenty years and resigned in December, 1912, to become Mayor of the City, and have always taken a deep interest in educational work. During the time I was a member of the Board, the question of building a new High School or Collegiate Institute was thoroughly discussed. It was decided to build our Public Schools and remodel the present High School. We prepared our plans which were quite complete and I think the City Council requesting a Bylaw to be passed to raise $70,000 for this purpose. The Council declined until necessity. The general public realized the necessity within two years from that date, and the Council at once proceeded to the requisition of the Board of Education and the necessary funds were forthcoming. But in the meantime prices had risen in value and everything else, and instead of having three schools we were able to build two (Queen Alexandra and Queen Victoria) at a cost of about $90,000 or $100,000, more, and the High School was remodelled at a cost considerably over our estimate in the first place. The next school to be built was Queen Mary in Murney Ward. This completed our programme at that time and it was decided that it should proceed with the High School. The war came on and the question was held in abeyance until after war activities ceased. No one could realize that the war would last as long as it did, and we were all satisfied to bend every effort towards its' successful conclusion. The war is over and we are now all endeavoring to get back to normal civil life. In order to equip our children to the best advantage of the State and citizens thereof, the children must be well and carefully trained. To insure a strong healthy race the children must be well and properly nourished; this refers to the housing conditions, the factory conditions and the school conditions. We have an excellent Public Schools and a fourth school is required in the northerly part of the city in Carnot Ward. The law requires every child to attend school to the age of fourteen years and that provision is recommended to be changed to sixteen years and will probably become law as the present Session of the Ontario Legislature. The age at the time of passing from the Public to the High School is thirteen years, and we require that we should provide accommodation for every child of school age in the city, whether it be Public or High School. The present High School building places our children at a great disadvantage. We have no teachers and we have to pay them salaries, but we do not help them sufficiently with the necessary equipment and other things for results as not as they should and would be under better conditions. Proper light, ventilation, heating, fire escapes, well properly equipped departments in science, agricultural, mechanics, etc., are absolutely necessary to meet the requirements of the present day and the immediate future. We then as citizens must see that these conditions shall exist and provide to the best of our ability for the betterment of our oncoming citizens. We bear in mind that we are already loaded down with the problem of the burden of taxes. I am quite in sympathy with them, as I would desire to be as economical as possible in the necessary expenditure required. I have much confidence in the Board of Education, the present leading men of our city who realize what is required and are acting upon that knowledge. I would suggest no one very strongly that we should act in accordance with their better understanding and that we should not hesitate to those who appear to consider self before everything else. In the matter of taxation, the Collegiate Institute is concerned, would not appear in the tax bills until the year 1923 for the new building proposed. Many of the children attending the schools today will be citizens working and learning their share of the taxation, if not at the time of the first payment very shortly thereafter and will be the persons who will complete the payments in the thirty years immediately following the year 1923. I am quite satisfied that I will have passed away by that time if not long before then and that most of my octogenarian friends need not worry about the small addition to the taxes during the short space of time in all probability they may be connected with us.

I have no axe to grind, I have no children to educate at the Collegiate Institute, neither other citizens' children and there is no tax that I pay as willingly as the school tax, because it benefits every person in the community. We were told many times in the Great War to subscribe and pay towards the various funds raised and pay "until it hurts." We cannot do better in these days of war in civil life than to prepare our children and equip them in every way so that the citizenship of our country may be bettered.

There should be no hesitation on the part of our progressive City Council to meet without delay the requirement of the Board of Education, and the necessary Bylaw to enable the Board to undertake the plans and prepare for this absolutely necessary work. We require to have a new and adequate High School by a modern well equipped High School. No expenditure would be on the tax bill this year in connection therewith and the whole cost would be when the building is completed some three years from now placed in the form of debentures which would date from that time and the provisions made for paying them commence to be repayable and placed in the taxes from then on.

Some people would counsel delay in this matter. How can there be delay? Do you want to favour some children more than others? You can neglect doing this necessary work and thus cause a loss to the children who will be immediately entitled to the training in a proper school such as proposed. What will you gain? Possibly a few dollars. But what will be your loss? The value to the children of 1925, 1924 and as many years after as you delay this necessary work in not having the advantage of education and training in the best possible conditions in those years.

Thanking you for your courtesy in placing this long space at my disposal,

I remain,
Yours faithfully,
J. F. WILLS

Lifebuoy Brand Rubbers

"Lifebuoy" brand Rubber Boots are the best money can buy. We have them.

Men's, Boys' Women's & Children's. All sizes, all first quality rubbers, and low prices.

THE HAINES SHOE HOUSES

"In Music there is the Spirit of Love that encourages our kindly impulses and our generous thoughts"

The Ed. Music Co.

And the proper sort of music brings the family closer together. Let a GREENE PLAYER-PIANO furnish the dance music for your boy and girl. Let their dance parties be held in the home. Bring them in—bring the entire family to our warerooms and listen to the charming tone of this built-upon-honor instrument. Let us tell you how to possess this instrument immediately.

The GREENE PIANO has thousands of friends. The GREENE PLAYER PIANO is making new friends every day because it combines a piano and a musical education for every member of the family, all in one.

The J. M. Greene Music Co.
LIMITED.
THE HOME OF GOOD MUSIC — FRONT ST.

Don't Cough at Night

Don't let that irritating tickling in the throat keep you coughing most of the night. Don't let it annoy you during the day. Stop it—stop it completely with

NADRUCO Syrup of Tar with Cod Liver Oil Compound

Sold by all good Druggists

It breaks up the cold; heals the inflamed membranes of the throat; relieves and soothes.

It's wonderful how much better you'll feel a few doses will make you feel. Very pleasant to the taste; even children like it. Keep a bottle always in the house. None genuine except in a Red Package bearing the trade mark NADRUCO. 188.

Manufactured by National Drug and Chemical Company of Canada, Limited

Social And Personal

Mrs. M. Rowever of Sceptre, Sask., is visiting relatives in this city.

Ulster Lodge and St. Patrick's Chapter at Toronto entertained M. Ex. Companion Ponton, Grand First Principal yesterday afternoon and evening at their annual Irish Celebration and he delivered the chief addresses at each gathering.

Mr. and Mrs. Charles Clement, of Deseronto, announce the engagement of their daughter, Christine Edith, to Mr. Ernest Stafford Hoag, son of Mr. and Mrs. George A. Hoag, Capreol, Ont., the marriage to take place the first week of April.

LINDSAY'S



Happiness Insurance
A
LINDSAY
Player-Piano

Here is something that will insure contentment and happiness in the home, because it brings music — limitless, source of merriment in joyocity and consolation in sadness. If there is no music in your home investigate the Lindsay Player Piano at once.

CATALOGUE FREE.

If you have a Player Piano, get your
Q.R.S.
ROLLS
AT LINDSAY'S
Best Stock in Town

LINDSAY'S

249 Front Street
BELLEVILLE



YOU CAN SEE HERE FIRST

—anything new, that has merit. However, we never permit any article of foodstuffs on our shelves until we are convinced that it's good, pure and wholesome. When you patronize this grocery you can do so with confidence as we spare no pains to insure the wholesomeness of every article of food we sell.

Phone DAY 531
334 Front St.

Just Compare Prices
Scantlebury's are the Best

Paint Oils
Putty — Varnish
Floor Wax — Glue
Automobile Paint
Automobile Varnish
Automobile Top Dressing
Automobile Seat Renewer
Furniture Polish, etc.

SCANTLEBURY'S
PAPER AND PAINT
STORE.

Front St., Near Victoria Ave.
Select Wallpapers of all kinds.

"The Shop That Fits The Feet"
GORMAN'S
Boot Shop

City and Vicinity

Remember the sale of home cooking in the lecture room of John St. Church Friday afternoon, March 19, from four to six o'clock.

Unexcelled in Canada—Daly's food tea—always the same. Get it at McKeown's Drug Store, Belleville.

COLORITE colors old and new straw hats. 30c. at GEEN'S.

Get your marriage License at S. J. Fisher's, Insurance Office, 19 Campbell street.

THE BEST TONIC: GEEN'S IRON BLOOD PILLS. 25c. A BOX; 5 BOXES FOR $1.00.

SEE THE MYSTERY PICTURE IN DOLAN'S WINDOW.

Keep St. Patrick's evening, March 17 open. See the romantic Irish comedy-drama — Shaun Rue — at St. Michael's Academy. The Event of the Season. 9 3td

MILLINERY OPENING FOR WEDNESDAY, THURSDAY AND THE FOLLOWING DAY. MISS M. CANE, BELL, 218 FRONT ST. 9 dtf

Get your steamboat and railway tickets from S. Burrows C. P. R. Agent, Front Street, Belleville.

A public meeting will be held in the Council Chamber on Wednesday evening, March 17th for the purpose of BELLEVILLE BRANCH OF THE SOCIETY FOR THE PREVENTION OF CRUELTY TO ANIMALS. The secretaries of the Provincial Branch, Toronto, will address the meeting. 15 3t

NOTICE.

We have removed our office to 219 Front Street, over Herrick's Drug Store. "My Maker's." Phone 291. E. C. Sprague. mt6-dtf

REPAIRING FINE SHOES.

Your fine shoes will receive the careful attention they require if you send them to John Hunley, Rathbridge runaway. 15-6td

Called by Death

KATHLEEN HUGHES

At an early hour this morning Kathleen Hughes, aged 5 years, daughter of Mr. and Mrs. Edward Hughes, residing on Murney street, passed away after a brief illness. Death's little one was a victim of diphtheria.

MRS. WM. W. HAYES

Mrs. Emma Hayes, wife of Mr. William Hayes, residing at 102 Jones street, city, died last evening. She passed was in her 45th year and had virtually lived in this city all her life. She was a lady much respected by all who knew her. In addition to the husband two children, aged 2 and 7 years survive.



The Good Judge Finds:

—that word-of-mouth advertising is the best and we are pleased that people in Belleville and for miles and miles around Belleville are telling about us. . . We are pleased to have people tell us that our investing more than we originally intended. This is on account of the great encouragement given us, the assurance of confidence from friend and wide, which caused us to realize that we must greatly increase our capacity over our original intentions in order to make PRINCE OF WALES, CARTIER and ECONOMY FLOURS the best known.

The Judge - Jones Milling Co., Limited
Albion St., just off Station St.
BELLEVILLE - - - ONT.

Poor Sight Makes a Backward Child

School work often requires close application of sight that the eyes are not able to meet, because they are not fully developed.

When a child dislikes school work and has difficulty in keeping up in it, the eyes should be examined by a competent optometrist. Don't blame the child if it is backward. It is your duty to see that the eyes are not at fault.

Blackburn's makes a specialty of examining children's eyes. Bring your child in for consultation.

T. Blackburn
Jeweler and Optician

Late Telegraph Briefs

Canadian Press Limited

Kiel was bombarded by a German cruiser yesterday, four hundred were reported killed and many wounded.

A late despatch last night said Chancellor Kapp has resigned in favor of President Ebert.

In his speech yesterday Premier Drury intimated referendum on liquor imports into Ontario would be taken.

Information from reliable sources say Londonderry left Germany with intention of organizing the Russian army.

Syrian Arabian conference yesterday openly urged war against Great Britain and France.

Walter Bone was arrested near the Sunnyside Orphanage, Toronto, charged with aggravated assault, carrying concealed weapons and wearing military decorations to which he was not entitled.

Colonization road inspectors, at their first convention since the inception of the Colonization Department in 1905, were urged by Hon. Beniah Bowman to make every dollar of Government road grants yield 100 per cent. return.

Manitoba Legislature is asking for a referendum on the importation of intoxicating liquors.

The vaccination ban on crossing of the U. S. border is to be removed, it is said, on Friday.

Indian Reserve in Saskatchewan totalling 42,846 acres, are to be thrown open about the 20th of April for settler settlement.

Chas. Willford and Frank Oram died of injuries caused by an explosion of acetylene gas at the plant of the Air Liquide Co. at Calgary.

Railroad telegraph and telephone services in the West have been badly crippled by one of the worst blizzards ever experienced there.

Toronto City Council has decided to divide the city into three wards instead of seven with eighteen Aldermen to be elected by proportional representation.

Dr. J. M. Elder, Assistant Professor of Surgery in McGill University has resigned because a German has been appointed by the Board of Governors to the chair of Pathology.

Deposits of coal have been discovered near Lyons in the departments of Rhone and Loire.

The death is announced at Milan, Italy, of Edward Sonzogno, head of the well-known music-publishing firm.

George Carpentier will be asked to box for the Knights of Columbus in New York.

Jimmy Wilde has signified his willingness to box for the United Veterans' League in London.

There are several Canadians on the hockey team chosen to represent the U. S. at the Olympic games.

Yale University has decided not to send track athletes and crews to compete with Oxford and Cambridge in England.

Will Street was rather irregular in tone, profit-taking sales being a feature.

Wedding Bells

PORTT—GALLAGHER.

A quiet wedding was solemnized near Shannonville at William Henry Portt's residence, on Sunday last, the 15th inst., when Robert Arnold Portt was united in holy matrimony to Miss Elizabeth Gallagher, daughter of Mr. and Mrs. Robert Gallagher of Dolland, county of Lennox and Addington. The bride was given away by her father. The Rev. J. Cantrell, Rector of Shannonville, performed the wedding ceremony in the presence of the bridegroom's sickness the friends present were only the immediate relatives of the happy couple, viz., Mr. and Mrs. W. H. Portt, Mr. and Mrs. Robert Gallagher, J. R. Stratton Gallagher, Mr. and Mrs. Hopton Millspaugh, Mrs. Bedor and others.

MARRIED

PORTT—GALLAGHER—On Monday, the 15th inst., at Shannonville, Robert Arnold Portt was united in the bonds of Holy Matrimony by Rev. J. Cantrell (Rector of the Parish) to Miss Elizabeth Gallagher, of Dorland, County of Lennox and Addington.

DIED

HAYES—In Belleville Hospital, Belleville, Ontario, Canada, on Tuesday evening, March 16, 1920, Emma Perks, the beloved wife of Wm. W. Hayes, aged 44 years, 7 months.

The funeral service will be held at her late residence, 102 Jones St., at 2.30 p.m., on the 18th of March. Interment in Belleville Cemetery.

EXTREME COLD DESTROYS MANY VIOLET PLANTS

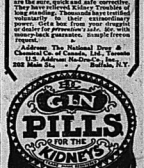
New York, March 16—Violet growers in Duchess County say flowers valued at $50,000 have already been destroyed and $200,000 worth more are threatened by the extreme cold. Coal intended for use in the greenhouses has been held up by snowdrifts block ing the railroads, and the supply on hand is almost exhausted.

Your Kidneys Sound as a Bell

Gin Pills FOR THE KIDNEYS

are the sure, quick and safe corrective. They have the healing, diuretic properties of Juniper berries, combined with the tonic and kidney-cleansing virtues of buchu, queen's root, dandelion, etc., and are recommended by thousands of grateful users. Get them from your druggist or dealer for attention's sake. Re- with Imperial Government Guarantee.

Free Sample.
Address: The National Drug & Chemical Co. of Canada, Limited
U.S. Address: Na-Dru-Co, Inc.
202 Main St. Buffalo, N.Y.



BANISH THAT BUNION

A Trial Offer Proves It

FAIRYFOOT will instantly relieve your feet. Within many days' time it will relieve—how severe, stubborn or painful your case may be. Don't suffer another moment. Don't trade on promises you have tried without success. Don't spend another penny for useless remedies. It is convincing! The FAIRYFOOT benefited hundreds and thousands before it was ever advertised.

FAIRYFOOT banishes bunions instantly—and makes all soreness and swelling. Every user a booster. Send coupon for free trial. Don't wait. Just try it—you risk nothing. An honest offer from an honest firm. Write today. Don't suffer another day. Mail coupon now. Get FAIRYFOOT on the foot.

FREE—Coupon entitles you to one trial for every foot trouble.

OSTROM'S DRUG STORE
213 FRONT ST.

COLORITE
30c.
Makes Old Straws New
OSTROM'S
DRUG STORE
"The Best in Drugs"

BUCKEYE
Incubators & Brooders
SOLD WITH A GUARANTEE
We have a complete stock of new machines; also several used incubators in perfect running order.
Charles E. Bishop & Son
192 FRONT ST. PHONE 283

"Say it with Flowers"
Shamrocks for St. Patrick's Day
Daffodils, Hyacinths Tulips, Pansies and Shamrocks
T. GIVINS & SON
Phone 189

Is Your Kodak Ready in Case of a Flood?
We have a full line of FRESH FILM AND ACCESSORIES
Printing and Developing Promptly Done. Best Results.
The Belleville Pharmacy
THE KODAK STORE
21 Bridge Street East
Next Standard Bank.

PILES
Do not suffer another day from Itching, Bleeding, Protruding Piles. No surgical operation necessary. Dr. Chase's Ointment will relieve you at once, and in a certain cure you. 60c. a box, all dealers or Edmanson, Bates & Co., Toronto. Sample box free if you mention this paper. 6

RITCHIE'S
Choosing Draperies
Is a Pleasure at Ritchie's



Few Drapery Departments in Canada can display a larger, carrying of Decorative Materials than our imported. 1920 fabrics represent on the third floor. They display exclusive designs and harmony of colors that will meet with your every desire for home decorating. Mr. Pirie, our drapery designer, has a host of new ideas for the Spring season, and his knowledge is at your command.

Spring's Prettiest
DRAPERY FABRICS

Scrim and Marquisettes, 36 to 45 ins. wide, in White, Ivory and Ecru, plain tape edges, 40c. to $1.25 yard.

English Curtain Nets in designs of Verdure, Conventional, Block, Panel and French Filet Nets, 42 to 54 inches wide, at 35c. to $3.50 yard.

Sash Madras and Nets in white or cream, 18 to 36 ins. wide, at 35c. to 50c. yard.

Scotch Madras in white or cream, Trellis, Floral and Verdure patterns. Priced from 50c. to $1.50 yard.

Colored Casement Madras, direct from Scotland, 36 to 54 ins. wide, at $1.00 to $2.50 yard.

Silk Poplins and Repps, suitable for window and arch drapes, in a large variety of shades, 50 ins. wide, priced $2.25 to $3.75.

French Moire Silk and Brocades in luscious colors or chintz effect—beautiful textures, 50 ins. wide—priced at $2.75 to $3.75 yard.

Velvets and Velours, which produce a splain palatial effect in the home—a large range of colors, 50 ins. wide, at $3.00 to $5.75 yard.

Tapestry Furniture Coverings, suitable for covering Chesterfields, Chairs, Couches—an extensive range of new colors and designs, at $3.75 to $8.50 yard.

Art Chintz & Cretonnes

These popular Draperies, such as pictured above, give life and pleasing effect to every room of the bond today. They are adapted for Window and Arch Drapes, Utility Boxes, Chair Covers, Cushions, and Dresser and Table Covers. Our showing is unusually extensive in English Printed and Hand Block patterns, 31 to 50 inches wide, priced from 50c. to $4.50 yard.

Shadow Cloths

Fifty-inch Shadow Cloths for Living Rooms, Dining Rooms, Libraries and Bedrooms—a figured fabric of refined colorings and in exclusive designs—31 & 50 inches wide. Priced $2.75 to $4.50 yard.

Beautiful
Window Curtains

Our Curtain Department has the special advantage this season of displaying the most distinctive and beautiful collection of Window Curtains that it has ever been our privilege to show.

Nottingham Lace Curtains, 42 to 50 ins. wide by 2½ to 3 yards long, $3.00 to $8.50 pair.

Madras Curtains in Ivory, Brown, Green, Blue Champagne, etc., at $4.50 to $8.50 pair.

Marquisette and Voile Curtains in White, Ivory and Ecru, standard sizes priced $4.00 to $14.00 pair.

Painted Arch Curtains, 42 ins. wide by 90 ins. long, at $10.00 to $12.00 pair.

—3rd Floor.

THE RITCHIE COMPANY LIMITED

Arthur McGie
Merchant Tailor
Showing a complete stock in all lines of TWEEDS, WORSTEDS and BLACK and BLUE SERGES, at prices that are right.
208 Front St.

PLUMBING
SAFE PLUMBING
For Your Home
None but the best pays.
TRY
GARN. E. DOBBS
"WE DO IT RIGHT"
Office and Workshop, Foot-bridge Gangway—Phone 1022.
STEAM-FITTING

St. Patrick's Day Cakes
WE WILL HAVE SOME ATTRACTIVE CAKES FOR ST. PATRICK'S DAY, APPROPRIATELY DECORATED AND INSCRIBED, SEE THEM! HAVE ONE!
CHAS. S. CLAPP
ALL KINDS OF Foundry and Repair Work
Prompt Service. Highest cash price for scrap iron. At the Old Walker Foundry, Belleville

CLASSIFIED ADVERTISEMENTS

Advertisements under this head, 25 words or less, 25 cents for each insertion and 1 cent for each additional word: 4 insertions, 75 cents; 8 insertions, $1.00. Invariably in advance. This rate applies to all regular advertisements for Auction Sales, which will be published at 2 cents per word. Count 8 marks and figures (10) as one word each.

Above ads, if phoned, 1 1-2 cents a word.
If charged, 1 1-2 cents a word.

WANTED

WANTED—GOOD SECOND-HAND FURNITURE. Highest prices for good goods. Phone 716 or apply 69 Front St. mt3-dtf

WANTED TO RENT—5 OR 6 ROOMED house with shed or garage, by April 1st, centrally located. Apply "Rent," this office. 9

WANTED — BUSINESS PARTNER WITH capital to invest in good established business in city. Box "B," Intelligencer. 9

WANTED AT ONCE — EXPERIENCED bookkeeper. Apply W. McIntosh & Co., Limited. 9

WANTED TO PURCHASE—FALSE TEETH, by Dr. Hamilton. We pay $2 to $25 per set. Also old gold, silver, platinum, diamonds and watches. Ellison Bros., 326 Yonge St., Toronto. 317-dtw

WANTED — SECOND HAND UPRIGHT Piano for cash or in exchange as part payment on new instruments. C. W. Lazenby, Limited. 423-dtf

MALE HELP WANTED

FIREMEN WANTED FOR STATIONARY boilers. Good opportunity for advancement. Apply E. H. Dresser, Steel Co. of Canada, Belleville. 9

WANTED — YOUNG MAN TO learn-salesmanship and travel with passport as assistant salesman. Sixty-five dollars per week to start. Apply at once to Box 7, Farmer for rapid advancement. Must be able to furnish first-class references. Apply to Wm. M. Partheore, 347 Yonge St., West, Toronto. mt2-3td

WANTED — EXPERIENCED HOTEL WAITRESS, upholsterers and top builders, head waiter, sundry work. Apply Hotel Victoria of Canada, Ltd., Oshawa, Ont. mt3-4td

WANTED AT ONCE—A MAN FOR DELIVERY and general country work. Apply Cash. mt5-dtf

WANTED—BOY FOR BAKERY. ALSO GIRL to help in kitchen. Ed. F. Dickson & Co. mt3-4td-tf

WANTED—MAN FOR FARM, YOUNG OR middle aged. Apply to Wesley Bond, Shaw, Coxwellville, Ont., R.R. 1. mt3-4td

WANTED—PAINTERS, PAPER HANGERS and helpers. C. B. Demarsh & Co. mt3-dtf

WANTED — JANITOR FOR VICTORIA Methodist Sunday School. Apply at Parsonage, Church Street. 8

FOR SALE

FOR SALE—GOOD FRAME HOUSE, SEVEN rooms, barn, hen-house, fruit trees, strawberries, modern conveniences; 112 Sidney Ave., Avenue 16 or 726. mt7-dtf

FOR SALE—FIVE-PASSENGER McLAUGHLIN, in good condition. Apply 32 Pinnacle St. mt5-4td

FOR SALE—BRICK HOUSE, 7 ROOMS, all modern conveniences, 2 lots, 66 x 132 ft. by 165, No. 16, Apply to 60 Hillside St. 9

FOR SALE—TWO RANGE, EIGHT HOLES, tank, sea porter, furnace, water, steel, 2 sets of harness, 1 set single harness, 1 top buggy. Apply address Geo. Wright, Frankford. mt5-6td

FOR SALE—BUILDING LOT, 66x132 FEET, on east side of Bridge St., Belleville. Apply E. W. Adams, 24 Victoria Ave. mt7-6td

FOR SALE—BRICK AND FRAME HOUSES, 8 rooms each, 2 lots, 66 x 132 ft. each. Apply Box 8. 9

HELP WANTED—FEMALE

RELIABLE GIRL OR WOMAN WITH REFERENCES as cook-general. 161 Allen St. 4td

WANTED—COOK AND HOUSEMAID. 70 to $80.00 Toronto. Sisters preferred. Good wages. For particulars apply 226 George St., Belleville, evenings, between 7 and 8. mt3-2td

MAID WANTED FOR GENERAL HOUSEWORK. Apply Mrs. Wm. Burrowes, 361 Dundas St. Phone 361. mt7-2td

TO LET.

TO LET — TWO NICE ROOMS OVER MY office. Apply S. Burrows, Front Street. mt3-dtf

BUSINESS CHANCES

IMPORTANT—If you are selling out I will pay you the highest prices for furniture, rugs, stoves, clothing, watches, jewelry, or anything you have to sell. Post Card orders promptly attended to. dtf

ONLY SATISFACTORY CANADIAN WAR Book, written by Canadian, introduction by Sir Robert Borden, Premier of Canada during the Great War. Agents are turned men and others, men or women, wonderful opportunity to make $50 to $75 weekly. Charles Marshall made $120 first week. Outfit free. Winston Publishing Co., Dept. D., Toronto. 427-w4-6d

FOR THE FIRST TIME IN OVER 100 YEARS

Dublin, March 17—For the first time in 100 years many cases in Ireland will not hold St. Patrick's Day parades today. The majority of the Irish people decline to apply for the necessary permits from the Government, which has announced that the military will break up any unauthorized parades.

THE WEATHER
Fine today cast to southeast winds, mild; showers tonight.

The Daily Intelligencer.

Established 1867
62 Years' Continuous Business
Guarantee for Square Deal.
TICKELL & SONS CO.
Furniture and Undertaking.
Phones: Office, 2; Residence, 166.

LET THERE BE HARMONY IN THINGS ESSENTIAL—LIBERTY IN THINGS NOT ESSENTIAL—CHARITY IN ALL

BELLEVILLE, ONTARIO, THURSDAY, MARCH 18, 1920.

Unionist Caucus In Favor Of Minimum Jellicoe Plan

LEGISLATION LAYING DOWN NAVAL POLICY NOT TO BE PRESENTED TO PARLIAMENT AT PRESENT SESSION —PROVISION MAY BE MADE FOR DEVELOPMENT OF AN AIR FORCE AS PART OF DOMINION'S DEFENCES.

OTTAWA, March 15—Legislation laying down a naval policy and a program for Canada will not be presented to Parliament at its present session, if the counsel of the Unionist Senators and members of the House of Commons is accepted by the Government. On the other hand, it is possible that some provision may be made for the development of an air service as a part of the armed forces of the Dominion

The subject of naval defence, together with the report thereon by Viscount Jellicoe, recently presented to Parliament, were under discussion at the caucus of Government supporters. It was suggested, it is said, that Canada should make a modest start in the direction of the establishment of a fleet by accepting the minimum plan outlined by Admiral Jellicoe That plan called for a naval force consisting of eight submarines, four local defence destroyers, eight "P" boats and one trawler mine-sweeper. It would be of use for the defence of Canadian coasts and commerce in the vicinity thereof, but would provide no material strength for offensive purposes in connection with an imperial naval campaign. It would cost, Lord Jellicoe estimated, $5,000,000 a year. It was pointed out, however, that certain of the vessels for this force would be presented to Canada by Great Britain.

Certain British Columbia members and representatives of other maritime constituencies, it is understood, favored the adoption of such a policy. The majority of the speakers, however, were not in favor of embarking upon a program of naval construction and expenditure at the present time. They assigned several reasons for their attitude.

In the first place, they contended that, in view of the country's financial situation, Parliament should hesitate before adding to the public expenditures. Furthermore, they argued that the lessons of the war had not yet been sufficiently studied to permit of a decision as to the best form of naval service for Canada, and that the organization of the League of Nations might have an important influence upon armaments.

Air Service Useful Branch

On the other hand, they pointed out that Canadians had distinguished themselves in the air service, which had proved a useful branch of the force during the war. Those members drew attention to the fact, that Canada had at present 5,000 trained and experienced airmen and a number of aircraft capable of an air flight.

Moreover, there were in Canada plants which had been used in the construction of aircraft, and practically all the materials entering into the construction were produced in the Dominion.

Members left the caucus convinced that, while naval legislation would not be introduced this session, provision would likely be made for the development of an air force. It was expressed that an initial programme including reconstruction of about $500,000 a year might be adopted.

Cash Bonus Now Before Commons

Petitions Introduced for Money Grants To Returned Men

OTTAWA, March 13—The J. Harry Flynn proposals for a $2,000 cash bonus to soldiers who served in France were introduced in the House again in the form of two petitions by Mr. H. C. Hocken (West Toronto.)

The preamble to the first petition sets forth that it is supported by the Naval Veterans' Association, Originals Club, Grand Army of Canada, United Veterans' League, Army and Navy Veterans, in Canada, and His Majesty's Army and Navy Veterans, and all other ex-soldiers and sailors who served in the Canadian Expeditionary Force, or having been resident in Canada before or during the Great War of 1914-1919, served in any branch of the allied forces; and the dependants to those who have sacrificed their lives in defence of the Empire."

Cannot Compete With Aliens

The petitioners point out that the men, on their return, found difficulty in establishing in business owing to that under conditions which made it impossible for veterans to compete with those who have not risked their all in their cash bonus of the following proportions: $2,000 to officers, N.C.O.s, and men who served for three years or any of the active zones of warfare; $1,500 to officers, N.C.O.'s and men and women who served for two years in active zones duty; $1,000 to officers, N.C. O.'s, men and women who served in Canada; $2,000 to officers, nurses, matrons and ratings in the naval service, who were engaged in the official war zone; $1,500 to those engaged in lighthship or patrol duties; $1,000 to those who served in Canada only.

Cash Bonus For Dependants

They further petition that a cash bonus, based on the same ratings as above be paid to the parents, wives, children or proven dependents of deceased soldiers or sailors.

Of between 200 and 250 signatures attached to this petition from returned men, a very large percentage give Toronto home addresses. The other petition, with some 200 names, many being Toronto men and women, sets forth that Canada owes a great debt to those who suffered in the C.E.F. or Allied forces during the great war, and that the promises of this Bolshevik the schedule of cash bonuses is set forth.

Beck And Drury Had Conference On Huge Project

Sir Adam Beck has lost no time in getting back into harness upon his return from the Old Country. Wednesday he had an hour and a half conference with Premier Drury, Col. Carmichael and Hon. Beniah Bowman at the Premier's office with regard to the $5,000,000 hydro project for the supply of power to the Great Lakes Pulp and Paper Co., at Port Frank. The situation has caused the Government deep concern during Sir Adam's absence, and today the widest matter was discussed by the Hydro chief and several members of the Cabinet. "There is something now on right if the Government has the guts to put it out," said Sir Adam as he left the conference at noon. He said that he did not know what the views were as to what had transpired at the conference. He immediately accompanied Hon. Peter Smith, Provincial Treasurer, to the former's office and was closeted with him for another hour.

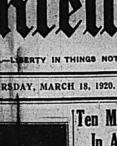
Murder Charged Against F. Larson

Toronto, March 13—The following verdict was returned by a jury enquiring into the death of James Dalgleish, farmer, of Cooksville, who died from gunshot wounds on March 3rd: "We find, on the evidence produced, that the deceased, James Dalgleish, came to his death by gunshot wounds to the head, the gun being in the hands of Frank Larson."

Immediately after the coroner's inquest the preliminary proceedings were opened when Larson was charged with murder by the Crown, and committed for trial. He was taken back to the jail in Brampton.

WINS DOG DERBY

The Pan, March 15—Walter Goyne the Alaskan, won the Hudson's Bay dog derby; Pranteau was second and Hayes third. The winner's time was thirteen hours, twenty-two minutes for the hundred mile course.



WILLIAM JAMES CLUFF
President Canada Pipe & Steel Company, Toronto, Ont.

PLAYING THE OSTRICH GAME WILL NOT MEET LEAPING NEWSPRINT AND OTHER COSTS.

Dominion House Wants New Power

OTTAWA, March 13—Without a division, the House of Commons approved the Peace Treaty with Bulgaria. The Bill which lasted practically throughout the afternoon and evening sittings, brought the important announcement that negotiations were under way to empower the Dominion Parliament, with the concurrence of the provinces, to amend the Canadian constitution.

Great Minds Agree

Mr. Mackenzie King, leader of the Opposition, had asked why, if Canada now had equality of status with the Empire it should be necessary for Bill to go to the Parliament of the United Kingdom, for amendments to the British North America Act. Mr. King then suggested that authority be sought whereby, with the concurrence of the provinces, the Dominion Parliament would be empowered to amend the Act.

The suggestion aroused applause from the Opposition. A few minutes later the Minister of Justice smilingly announced that he had entered into negotiations with the Attorney-Generals of the various provinces with this end in view. Mr. Doherty also remarked that he had previously spoken to one or two Opposition members on the subject, implying that was "where the idea came back."

There was a murmur of protest from the Opposition benches.

"The leader of the Opposition mentioned it to me last year," ejaculated Mr. Doherty.

"Well, it shows how great minds can agree," retorted Mr. Doherty, as a hearty laugh went round the House.

Objects to Imperialism

Mr. King criticized Mr. Rowell in particular for reiterating principles which had already been accepted. Mr. King strongly resented any idea that the opposition should be classed as "little Canadians" but he could not accept the view that there had been any recent change in Canada's status. It was merely that the status which Canada already possessed had been recognized and maintained. Mr. King expressed the fear too, that there was danger of swinging to the other extreme and developing a form of centralized imperialism which would be "most objectionable."

NOVELIST ISSUES WRIT

Toronto, March 13—Sir Henry Rider Haggard, K.B.E., and Longmans Green Company today at Osgoode Hall issued a writ against Ivy Films Corporations Limited, asking for an injunction restraining the making, selling, letting for hire, advertising, offering for sale or hire, or authorizing public exhibition of a motion picture entitled "Cleopatra." It is claimed that this infringes a copyright held by Sir H. Rider Haggard and the publishing company.

Ten Millions' Loss In Annapolis Bridges

Several Months Before Vehicular Traffic Resumed Over Two Streams

Halifax, March 13—Officials of the Nova Scotia Highways Board today stated that the damage to the bridges in Anapolis county during the recent floods will be at least $10,000,000, and that it will be several months before vehicle traffic across the Anapolis and Lequille Rivers can be resumed. Four steel bridges, two wooden bridges, and at least a dozen smaller ones were demolished to a greater or less degree. The largest loss was in the bridge across the Anapolis River at Bridgetown, which is of steel, and has a 150-foot span.

Last Minute Telegraph Briefs

Admiral Sims Concludes

Washington, March 13—Concluding his long arraignment of the Navy Department's conduct of the war Rear Admiral Sims laid before the United States Senate investigating committee today further specific counts in his indictment charging mistakes and costly delays.

Calm at Constantinople

Constantinople, March 13—The second day of the French occupation of Constantinople carried out on Tuesday by large forces from an imposed fleet in the Bosphorus passed with entire calm; Turkish police cooperating in keeping order. Telegraphic and telephone services have been resumed. Only small detachments of allied soldiers are stationed in the streets and about public buildings.

Ebert in Berlin,

London, March 13—President Ebert arrived in Berlin last night, Ebert has ordered the Imperial court martial to open its sessions against the leaders of the revolution. Dr. Kapp, General Von Luettwitz, Gottlieb Von Jagow, Admiral Trotha and Capt. Erhardt.

London, March 18—Despite recent reports to the contrary, it is evident that Allied troops in the Rhine positions have gone overwhelmingly in favor of British occupation. The 3rd Canadians will have 44 members, South African party, 39; Unionists, 23; Labor 21, and Independent 3. It is believed that Labor will give General Smuts qualified support and that the Nationalists and South Africans will effect a compromise.

Late Telegraph Briefs

Canadian Press Limited

Fedlow, March 13—Minister of Chancellor Kapp the Spartacans arose and annihilated an entire battalion of the Reichswehr in Berlin and also captured a battery of artillery. French troops were asked to interfere but the request was refused.

If massacres by Turks continue allies will separate city of Constantinople from Turkey.

It is predicted complete coal the up will take place after April 1.

Lord Derby, Sapp and other leaders of revolution has been ordered.

Despatch from The Hague says that Premier Hoenning has sent official decree granting the ex-Kaiser right to reside in Holland.

The Toronto meeting of Methodist Church officials decided to protest to referendum regarding the importation of liquor into the Province of Ontario.

Mr. A. Grigg, Deputy Minister of Forests and Lands told colonization roads inspectors not to be too mindful of public criticism.

The Canadian Trade Commission urges honesty in packing fruit in the supply of sugar for the coming season.

Wm. Howey was killed by the explosion of a compressor tank at the Manitoulin Marble Works, Winnipeg.

At Tilsonburg George Caete seventy five years old, shot his neighbor dead and burned beside his stove; his wife was buried last Friday.

Flood following rapid thaw drowned during the night, 20 young pigs in the stables of Wm. Rogerton, Con. 1, Huron township and two cows.

Arthur S. Porter, Manager of the Canadian Locomotive Co., at Kingston, Ont., was the chief cause of having the inquiry into an alleged combine of grocers instituted has been told by the company for his resignation.

A Budapest professor says "the" germs are carried for hundreds of miles in air currents.

The London team of the Michigan Ontario League will train at Ohio Wesleyan University, Delaware, Ohio.

Monarchist Revolt Collapses Followed By Anarchy

CONDITIONS IN BERLIN ARE THREATENING FOLLOWING COLLAPSE OF REACTIONARY GOVERNMENT—CITY MAY BE ATTACKED BY SPARTACAN FORCES WHICH ARE GAINING STRENGTH.

Special Despatch to The Intelligencer, Canadian Press, Limited.

PARIS, March 18.—Official advices from Berlin describing conditions there last night said that public places of the city were filled with crowds in an ugly humor. The military appeared to be of a mixed character with Independent Socialistic tere and many Baltic troops joined with the Spartacans who were reported to have 1,200 armed men at their command.

LONDON, March 18.—Rumors are current in Berlin that Dr. Wolfgang Kapp, head of the reactionary government set up in Berlin last Saturday, and whose resignation was announced yesterday, had committed suicide. These reports were received by telephone in Amsterdam from the German capital.

COBLENZ, March 18.—Gustav Noske, Minister of Defence in the Ebert Cabinet, arrived in Berlin by airplane late yesterday, having made the trip from Stuttgart. General Von Seeckt, chief of staff for the constitutional government, has replaced General Von Luettwitz as commander at Berlin.

The danger from Bolshevism seems to be extreme. Spappist troops are withdrawing from Berlin and forces commanded by Spartacus leaders are expected to attack the city at any time. A consolidation of all parties to fight the Bolshevik has been formed. Elections will be held no later than April 15, according to a late despatch from Stuttgart.

National Assembly Meets

STUTTGRAT, March 18—Two hundred and fifty members of the German National Assembly held a meeting in the art hall here this afternoon. Military forces are occupying the great open place before the hall. No disorders occurred while the first assembling. Airplanes are flying over the city warning the people against demonstrations.

Constantinople Occupied By Strong Allied Forces

TURKS RESISTED AND OCCUPATION WAS ATTENDED BY FIGHTING AND LOSS OF LIFE — TWO BRITISH SOLDIERS KILLED — GUNS OF ALLIED FLEET TRAINED ON CITY — RESISTANCE SPEEDILY OVERCOME.

LONDON, March 18.—Great Britain is in absolute control of Constantinople and of the Dardanelles, according to the official reports of the occupation of the Turkish capital of the Ottoman Empire. The occupation, in fact, met with little opposition, in fact, there was alarm nor was there any sign of panic except in one section of Stamboul, as the commanders of the allied troops had foreseen their forces ashore.

4,000 British Blue Jackets.

These forces including four thousand blue jackets and marines from the British fleet, and contingents from the forces of all the allies represented at the Peace Conference.

Indian detachments having Moslems on their posters were among the troops taking part in the operations. Comprehensive military and naval plans had been made for carrying out the Allied measures and preliminary steps taken. Last night a number of Turks and other persons who were regarded as possible disturbers of the peace were arrested, including the commander of the Turkish Fourth Corps.

The dead walls of Constantinople have been placarded with a proclamation by the Major-General and by F. Wilson of the British troops, declaring that anyone committing any act against the safety of the allied forces would be tried by court-martial and sentenced to death, or other severe penalty as the court might fix. The proclamation was printed in Greek, English and French, and it was eagerly scanned by curious crowds in all sections of the city, which after the landing took place, wandered around the streets in a dazed manner, apparently unable to understand exactly what had happened.

French Fleet Bombard.

The French this evening are patrolling Stamboul with Senegalese troops. The British are patrolling Pera, the suburb northwest of the Golden Horn, While the Italians are guarding Beyoglu, the portion of Constantinople on the Asiatic side of the Bosphorus.

The flutter that occurred in Stamboul as the troops marched in was on the part of the shopkeepers near the war office, where the clash occurred. They closed their shops, in their first fright, but speedily reopened them.

The allies are declared to believe they can control Constantinople amply for the maintenance of security and order in Constantinople and consider that the Nationalist forces in Anatolia are in a position to attempt anything serious.

Jamaica To Impose Export Tax On Sugar

KINGSTON, Jamaica, March 18.—The Government formally introduced legislation for State control of the sugar traffic. The measure will be imposed on the ground that it is unnecessary.

The Governor of Jamaica, Sir Leslie Probyn, in his address at the opening of the Legislative Council, submitted a proposal to reduce by 50 per cent. the duty on cotton and woollen, produced in the British empire on entering Jamaica. This would have the effect of diverting trade from the United States to the United Kingdom.

It is proposed also to impose a tax and sugar exported from the colony and the establishment of a factory to manufacture the revenue of the Government.

A loan of $15,000,000 is to be floated for carrying out works of improvement.

Ask Woman Judge For Female Cases

TORONTO, March 18—The necessity for the appointment of a woman judge to hear all charges against women and girls taken to the Police Court was brought to the attention of the Local Council of Women at their monthly meeting, when Mr. W. H. Becker recommended that the matter should be pressed as rapidly as possible. Mr. Becker also recommended that women probation officers, physicians, and lawyers be appointed for women in the Police Court and that the City Council be approached with regard to the appointment of more women police officials. Mrs. Becker objected, as well, to the indiscriminate reporting of the proceedings in the Juvenile Court, and advocated the appointment of a publicity committee to issue reports calculated to arouse the sympathy of the public and to waken public sentiment with regard to the problems of these courts.

KINGSTON DECIDES TO OFFER FREE INDUSTRIAL SITES

Kingston, March 18—The City Council has adopted the policy of offering a free site and exemption from taxation for a period of years to worthy concerns looking for industrial locations, in order to get industries that would employ over a hundred men. Kingston has to do something out of the usual in order to make up for the present unfavorable power conditions that exist in Eastern Ontario.

New Reservation To Peace Treaty

"U. S. Will View With Grave Concern Future Upheavals."

WASHINGTON, March 18—A general declaration of differential policy, under which the United States would view with "grave concern" any future upheaval threatening the peace and freedom of Europe, was agreed upon by Republican Senate leaders today as part of a new reservation to the peace treaty.

Intended to replace the more definite pledge of Article-10, the reservation is to be pressed in the Senate as the farthest step the Republican leaders are willing to go toward engagement of United States isolation and participation in European conflicts in the first place.

"It shall be the declared policy of this Government that the freedom and peace of Europe hereafter again threatened by any power or combination of powers, the United States will regard such a situation with grave concern, and will consider what, if any, action it will take in the premises."

Ontario G.W.V.A. Supports Scheme For The Gratuity

PETERBORO, March 17—"You men are being watched from one end of the country to the other by the advocates of the old party lines," said Sergt.-Major McNamara, to the G.W.V.A. convention in a special speech made this afternoon. He advised the G. W. V.A. to avoid becoming a political body.

The report of the special re-establishment committee embodied all the recommendations on the question but two clauses. They presented the following motion:

"That this Ontario convention of the G.W.V.A. most heartily endorses the gratuity scheme of re-establishment and the work of the re-establishment, as placed before the Parliamentary committee last fall, and requests the adoption of this as the official standard of the Dominion G. W. V. A.

WINS DOG DERBY

The Pas, March 15—Walter Goyne the Alaskan, won the Hudson's Bay dog derby; Pranteau was second and Hayes third. The winner's time was thirteen hours, twenty-two minutes for the hundred mile course.

Keep Your Feet Dry

Our stock of Rubbers is complete.

A Rubber to fit any style of shoe.

Quality the best. Prices lowest.

Adams
The Shoe Man

Choice Picture Framing and Pictures

Our stock of Mouldings ever replete.

Our Workmanship unsurpassed; and

Our Suggestions you will find correct.

A trial will convince you.

Scantlebury's
PAPER, PAINT, AND PICTURE STORE.
Front St., Near Victoria Ave.

Service & Quality

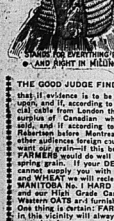
Let us give you our estimate on that job of

Plumbing
Heating
OR
Tinsmithing

and when you consider quality and workmanship our price will be right.

STOVES and FURNACES
GRANITEWARE and TINWARE

Howe & Hagerman
191 FRONT ST.
(South of Bridge)



THE GOOD JUDGE FINDS—that it evidence is to be relied upon, and it, according to a special cable from London the 1919 surplus of Canadian wheat is sold, and if according to Prof. Robertson before Montreal and other audiences foreign countries want our grain—if this be true, FARMERS would do well to sow a spring grain. If your DEALER cannot supply you with OATS and WHEAT we will reclean our MANITOBA No. 1 HARD Wheat and our High Grade Canadian Western OATS and furnish seed. One thing is certain: FARMERS in this vicinity will always have a market for any grain they raised. We are ready to take delivery any hour of the day, any day in the week except Sunday, any time and at all times. The same applies to feed and feed grains. We have stocks always.

THE JUDGE-JONES MILLING CO., LIMITED
Albion St. Just South of Station Street.
Belleville, Ont.

Dodd's Kidney Pill Compound

A medicine containing the well known ingredients of Dodd's Kidney Pills, put up in liquid form for those who prefer to take their medicine in that way. Sold by all druggists or sent direct on receipt of price, one dollar per bottle.

THE COOK MEDICINE CO.
TORONTO, ONT. (Formerly Windsor)

Government House Becomes Democratic

Good Roads Apostles Dined, but not Wined by Lieut.-Governor

The Good Roads Convention which met last week in Toronto was notable for a number of things. Mr. Morden the President, was able in his opening address to give a review of substantial progress in the improvement of roads in certain parts of the Province. What was better still, he forecasted a policy of work in the immediate future of much greater proportions than anything as yet undertaken. This was justified when shortly afterwards the Minister of Public Works spread before the Convention a map of the Province showing a system of good roads extending to eighteen hundred miles of trunk and branch lines which the Government is pledged to push forward within the next five years.

The Convention which was the largest on record, gained the genuine appreciation of the country of this great scheme. It will mean, if carried out in the spirit in which it was launched a transformation of the whole existing system of roads, which nobody can appreciate better than the farming community.

One of the pleasant incidents of the Convention was the warm welcome extended to the delegates by His Honour the Lieutenant Governor of the Province of Ontario. It came to pass with all the greater effect inasmuch as His Honour has been for years actively associated with the Good Roads Movement and has been in close touch with the work of the Association.

The part of the welcome, however, which seemed to interest the Convention most, was the cordial invitation to everyone present to take luncheon at Government House on the following day. The invitation was accepted in the same cordial spirit in which it had been extended and the event will be long remembered by all those who participated.

The Company which numbered about three hundred and fifty, were conveyed in motor cars, some by private street cars, four pair of double-deckers being required. The greeting received in the Government House by His Honour, assisted by Mrs. Lionel Clarke and Miss Diana Clarke and while the accommodation of the house was taxed to capacity it was found possible to seat everyone comfortably. There were no speeches and no programme but the delegates would not be denied the opportunity of expressing their hearty thanks for the generous hospitality extended to them.

It is the first time in the history of the Province that such an event took place in the Government House. Indeed it would not have been possible for lack of accommodation in the old house for so many guests to assemble. Furthermore, the company was then largely representative of the people of the Province—wardens of counties, reeves, municipal councillors, county and township engineers, superintendents of districts, etc., made up a very remarkable body of men. The gathering was altogether democratic and informal and everyone felt absolutely at home.

This is very much as things ought to be and it was felt that the occupants of Government House realize the possibilities for public service that may centre in their official residence.

The Honourable Mr. Biggs made a good impression and it is evident that he is very much in earnest. He appealed for the support and co-operation of the Good Roads Association in carrying out what after all is the biggest work with which his department is connected and there seems to be little doubt that his appeal will not go unanswered.

Special Notice

A Heintzman & Co. piano was placed by special request in the rooms of Anna Case, the noted singer at the Rita Carlton Hotel, for her personal use during her stay in Montreal over the week-end. Miss Anna Case gave a recital in Montreal on Sunday afternoon, March 14th, and before leaving Montreal on Monday she expressed her high appreciation of the piano to the agents for Heintzman & Co., Messrs. C. W. Lindsay, Limited, 249 Front street, Belleville.

Social And Personal

Mrs. S. Nicholls, formerly of Belleville, now of Port Hope is very ill.

Miss Margaret Griffin is, through illness, confined to her home on Sidney Street.

Mrs. H. A. Morgan of this city, returned home last evening after a three weeks' visit with relatives at Waterloo, Guelph and Kitchener.

Major Eric Osborne, Secretary of the Ontario Society for the Prevention of Cruelty to Animals, who assisted at the organization of a Belleville branch of the Society on Monday evening, has a very pleasing personality and made many friends while here. He served with distinction in France in the machine gun section, going over with the Eaton Battery. Major Osborne's home is in Toronto.

MUSIC AND DRAMA

(What the Press Agents Say)
"THE OLD HOMESTEAD"

Augustus Piton Inc., are presenting the only authorized version of Denman Thompson's 'The Old Homestead' now on its thirty-third annual tour. The play comes to Griffin's next Monday night, March 22, with a cast of unusual excellence, headed by William Lawrence as "Uncle Josh" and a double quartette of talented singers in the good old songs which have always proven so popular with the production.

"A LADY'S NAME"

Cyril Harcourt, who wrote "A Lady's Name" in which Constance Talmadge and Harrison Ford are appearing at Griffin's to-night to Saturday with a matinee Saturday, is a playwright of the modern school in the superior delightful comedies. He also wrote "A Pair of Silk Stockings," in which Miss Talmadge starred last season and in "A Lady's Name" he has given her one of the best light comedies in which she has appeared. In this picture, in the form of a play the comedy was most successful on the American stage. It depicts the humorous and sometimes extravagant adventures of a young woman writer in search of literary material, who is also trying to escape the boredom of a somewhat priggish fiance. Her adventures are amusing and unexpected and keep the audience in constant good humor. "The screen's greatest kidder," Harold Lloyd is appearing on the screen at Griffin's in "From Hand to Mouth," the third of his special 2-reel comedies, other attractions of interest will also be shown on the same program.

"THE MIRACLE OF LOVE"

A fairly common situation in British high life, which is non-existent in this country, owing to the lack of distinction of nobility, is treated in Cosmo Hamilton's story The Miracle of Love which has been adapted to motion picture form and will be shown at the Palace tonight to Saturday, matinee daily. The hero is the younger son of a nobleman's family, who has no hopes of the title, is without funds, yet cannot go to work like an ordinary man owing to his dignity which it would bring to his family. The youth finally solves the problem by planning to leave the country and crops over in a find where his precious family is unknown. However, on the pier he meets a woman who completely changes his life. The great and almost tragic love which springs up between the two leads rapidly to a startling climax. Prominent in the cast are Lucy Cotton, Wyndham Standing and Jakie Saunders. A program of selected comedy and topicals are also being screened on the same program.

MILITARY NEWS

At a meeting of sergeants held in the Sergeants Mess at the 15th Regiment Armouries, March 15th, the following officers for the year were elected:—

President—C. S. M. McTaggart, F. Secretary and Treasurer—Sgt. F. Belton.

Mess Committee—Sgts. Hay, Sutton and Ranfield.

The following points were decided on:—

To hold meetings, the first Tuesday in every month and members to attend in uniform.

A mess fee of 1 dollars per year payable quarterly on the first of every quarter.

R.S.M. J. A. Playford presided at this meeting and it was further decided to hold a special meeting Tuesday, March 23rd, at 8 p.m. at the Armouries to discuss matters in connection.

On Friday evening next, the 26th, of the 45th Regiment of this city will be inspected by Major-General Victor Williams. The regiment will parade at 8 o'clock that evening in the armories. All members on the strength of the regiment will turn out for this inspection.

£50,000,000 IN TREASURE RAISED

London March 17—Sunken treasure worth £50,000,000 has been raised since the war began around the British isles.

The Restorer and the Reliant, two salving vessels that were built for the British concern from the American Navy, have a new device, an air-accelerene flume which is "blowing" the water for cutting holes in the sides of submerged vessels.

Each ship has 25 electric pumps capable of pumping 1,000,000 gallons of water an hour, and carries two divers. Powerful lifts throwing guns electrified wadding plants, rock drills and other accessories. Each diver is equipped with a telephone.

The Restorer last year recovered £1,000,000 in gold from the Laurentic off Lough Swilly, and both vessels are now operating off Newhaven, on the Channel coast.

At the age of six a boy thinks his father is the smartest man on earth; at the age of sixteen he imagines that he has forgotten more than his father ever knew.

Shaun Rhue Was A Great Success

St. Patrick's Day Fittingly Celebrated At St. Michael's Academy

St. Patrick's Day, Ireland's Day, 1920, will long be remembered by theatre-goers of Belleville who were fortunate enough to be present at St. Michael's Academy last evening to see that delightful Irish comedy drama, "Shaun Rhue." Older play goers will remember with what joyous anticipation the annual visit of Joe Murphy was awaited and the pleasure it was to listen to the Irish wit and Irish music which flowed so freely from his Irish lips. Joe Murphy himself has been taken great pleasure in the audience than that experienced by last night's gathering. The costumes were very beautiful, being of the late 18th Century period, and were supplied by Jos. Ponton, costumer, Montreal. The scenery was appropriate and the make up of the actors would do credit to any professional companies.

The success of the play was entirely due to the tireless efforts of Mr. Geo Leo, the energetic actor manager, who was ably supported by Mr. L. E. Young, who acted as stage manager; Mr. T. V. Scadon, assistant manager, Miss Helen Potts, the delightful accompanist, and the work of the hard working cast.

The scene of the play deals with an attempt of unscrupulous tricksters to secure valuable lands in Ireland, and the villainy was foiled through the agency of the good people, whose guests they were. Peter Callaghan, the Colleen, played by Mr. Edward Brown, and Byron Callaghan, the son, excellently portrayed by Thos. Barrett, were the villainous pair responsible for so much of the unhappiness. They had secured the assistance of "Paddy the Lawyer," played by Geo Lee, in a manner which left no room for improvement. The attempt to fetch Kerry Donovan in the bartering of his daughter, Kate, as well as the loss of his land was frustrated by Shaun Rhue, Kerry Donovan, who masqueraded as "Shaun Rhue," not only saved his father's honor but won the girl of his dreams, Dora Kavanaugh.

While Belleville missed Fish O'Hara's annual visit owing to the "Flu" we have one in our midst who can outdo Fish. Harold Barrett as "Shaun Rhue" gave a delightful performance. His brogue had just the proper Celtic touch and his singing of the various numbers used in the production was of such a delightful quality that our favorite professional Irish tenors will have a new standard to live up to in Belleville.

Mr. John Fahey gave a most convincing portrayal of the easily duped old man, Morris Donovan, and Miss Priscilla Doran was entirely delightful as his daughter, Kate Donovan. Miss Hilda Potts as Dora Kavanaugh was sweet and dainty, and Mr. Lou Howe as her father, the learned professor of the old sagacious type of the piece, his make-up and deportment left nothing to be desired. Mr. James Boyle, as Gerald Kavanaugh was finished and forceful. Felix Blanchard gave a most sympathetic performance of the abused boy "Tim."

During the intermission Miss Helen Bawden rendered "Acushla I'm Calling" in her usual delightful way and was obliged to respond to encores.

The orchestra under the leadership of Belleville's premier musician, Lieut. Reginald Hinchey late director of Canada's greatest overseas band, the 21st Battalion, supplied the audience with selections of Irish airs that finished the round of enjoyment.

At the end of the play the art beautiful bouquets were presented Miss Doran, Miss Hilda and Helen Potts.

It is to be hoped that last night's performance will not be the last Belleville will hear of "Shaun Rhue" and that Dr. Michael's Dramatic Club will find it possible to repeat for the benefit of those who were unfortunately absent last night.

DECISION AWAITED
ON BEER AND WINE

Ogdensburg, March 15—Ogdensburg citizens may soon be able to get beer on doctors' prescriptions at drug stores which may handle whiskey for medicinal purposes, if a bill now being awaited on the amount that can be prescribed. Pending announcement from Congressman Bernard Ireland, Washington, State Commissioner O'Connor has ruled that only one pint a week may be prescribed. Ireland letters from Congressman Snell say it is reported in Washington the ruling will allow a pint a week of beer and two quarts of wine.

Sooner or later a brave man bumps into a brand of terror that makes him look like a dollar minus 79 cents.

TEMPERATURE TODAY.

Thursday, March 18, 1920
Minimum—19 above.
Maximum—29 above.

Armored Cars Against Reds

Troops Employ Murderous Devices to Fight Dresden Spartacists

THE HAGUE, March 18.—The Telegraaf's Dresden correspondent, describing the fighting for the telegraph office says the Spartacans had to engage a small force protecting the office, but later had to encounter a larger force, which fought with grenades and armoured cars. One of the cars was destroyed by the Spartacans and all the crew killed.

The civic guard by mistake fired on the Government troops. Toward seven o'clock the building was in the hands of the Spartacans. Many were killed or wounded.

According to The Telegraaf, the Baltic troops who advanced on Hamburg were captured and disarmed before they reached the city.

The Telegraaf says that 100 soldiers including officers, were killed in the fighting with Spartacists at Wetter. The official losses of the Government troops in the Ruhr district are not placed at one officer and nine men.

In the Eastern part of the industrial region at Bochum, Dortmund, Gelsenkirchen and Unna the proletariat is in charge. Armed laborers are speeding from various places to assist their comrades engaged in fighting. The Government troops are acting calmly.

All Rhenish and Westphalian industry is declared to be ready to follow in the footsteps of the Soviet.

Canada's Oldest Orangeman Dies On 17th Of March

KINGSTON, March 17—Ex-Alderman Joseph Tait, said to be the oldest Orangeman in Canada, died early the morning in his hundredth year. He was born in County Armagh on August 21, 1820, and lived in Kingston since 1847. He was a veteran of the Fenian Raid, serving under Captain Jackson, and receiving a medal for his work in the campaign. Mr. Tait was a Past Master of L.O.L. No. 6, and during the seventy-five years he had lived in Kingston he missed only two annual parades of the Orange men. He was Alderman for Frontenac Ward for eight years, being returned for the first time in 1855.

STORE CLOSES SATURDAYS AT 6.30 P.M.

THE PLAIN PEOPLE.

A new serial story begins in the current issue of The Intelligencer, entitled "The Plain People." It's a tale of English people, their loves and hates, and simple pleasures. It is a homely narrative of plain people and is sure to please.

CLAMS THREATEN PLAGUE

New York, March 18.—The Health Department's squad of scientific experts returned to Staten Island last night after a vain attempt to break through the ice in the bay there and clear the shore of tons of dead clams, washed up by the recent storm, which threaten a pestilence.

Churchill & Speer
Successors to Wm. Thompson Co.
Funeral Directors and Embalmers
Exclusive and Efficient Service
Phones: Night and Day—42-253-808

Redpath's Quality
In a Cane Sugar Syrup.

Redpath's Golden Cane Syrup has a delightful flavor and beautiful clear golden-yellow tint for table use.

In tins, at ..... 40c. each

At WALLBRIDGE & CLARKE'S

SINCLAIR'S

Georgette Blouses

New styles, beautiful trimmings and good fabrics make this a very pleasing collection.

$7.00 to $25.00

Voile Blouses
IN NEWEST STYLES
FOR SPRING
Priced up to $13.50.

SMART SKIRTS

—of Jersey Cloth seek your approval, and, we are sure, it will not be long forthcoming when you have seen those fetching models. New shades and broader mixtures help make them irresistible, and anyone who knows the comfort and serviceable qualities of Jersey Cloth will not long be without one of these skirts. Prices $15.00 and $18.50 each.

Girdles
—in colors to match either your new Frock or the trimming on it. A charming touch on any Frock. Priced up to $2.50 each.

Beads
A whole rainbow of beads may be had in these pretty beads.
Priced 15c. per bottle.

TWEEDS

These fine Wool Tweeds are in qualities that will make up in excellent Ski Suits, and will be pleased will the long service these materials will give—56 inches wide, at $4.50 yard.

Embroidery Linens
Fine work requires fine materials. Our Embroidery and Handkerchief Linens are All Pure Linen.
Priced $1.00 to $1.50 yd.

Silk Mull
Every shade is included in these Silk Mulls. Several shades of pink suitable for underwear are priced 85c. yard.

Springtime Sweaters
Not only in styling and colouring do these brilliant Silk and Wool Sweaters vary, but in weave, too. Of course, Tuxedo and slip-on models are featured, and you may have your choice of almost any color in the rainbow. Prices from $3.00 to $22.50 each.

CRIB RUGS
There is a good assortment of designs in these Crib Rugs and Carriage Blankets. Blocked Patterns or Animal Designs in Pink or Blue and White, priced $1.50 to $2.50 each.

Sinclairs

Don't Forget Your Rubbers
DOMINION BRAND RUBBERS
for men, women, boys and girls—the kind that will give long and satisfactory service. These rubbers are made with extra heavy soles and may be had in styles and shapes to conform with the shoe you wear.
ALSO RUBBER BOOTS IN ALL LENGTHS
Colors: Black, Grey, White.

VERMILYEA & SON
STORE OF QUALITY AND SERVICE.
264 FRONT STREET. PHONE 187

Pancake Flours—Tea ..... 15c.
Buckwheat Flour—large and small bags.
Bulk Cocoa—a much superior quality, per lb. ..... 30c.
Tomato Ketchup—the many good kinds. Clark's Lake's Heinz's.
Chili Sauce—Tasty and appetizing.
Crushed Pineapple—delicious for jellies and salads—tins, 25c. & 40c.
New Fancy Biscuits — Shortbreads—Chocolate Varieties.
French Mustard—rich and satisfying.
Peanut Butter—jars and tins.
Delicious Teas and Coffees—mare cups to the pound.

At WALLBRIDGE & CLARKE'S

Above the Rest
is our bread—it's way ahead. Perfectly brown and crisp baked to a perfect turn without a burn. The leader around here because it measures up to the best that mother ever made.

Yerex & Sons
Phone 787. 68 Sinclair St.

Pure, Clean, Economical | Preserved & sold only in Sealed air-tight packets to preserve its native goodness.

"SALADA" 5874

Used in Millions of Tea-Pots Daily

Party Line Consideration

A TWO-PARTY LINE IS A SINGLE CIRCUIT, SHARED IN COMMON by two subscribers. It is not reserved for a single user and should be used on the share-and-share-alike basis.

On a two-party line, it is possible for both users to try to talk out on the same circuit at the same time. There is also the liability of both being wanted at the same time to receive incoming calls.

Therefore, there are special considerations which we urge a party-line user to keep in mind:

1. **Long conversations prevent the use of the line by the other subscriber; therefore party-line talks should be as brief as possible.**
2. **Whenever another party-line subscriber requests the use of the line for an emergency, courtesy should prompt the first user temporarily to give up the use of the line.**
3. **Whenever a party-line subscriber takes the receiver from the hook and finds the line in use, the receiver should be replaced at once in the cradle.**
4. At the end of a conversation the receiver should be replaced upon the hook immediately, otherwise the other subscriber cannot signal the central office.
5. **Be sure always to give the operator the letters W or J in calling a party-line subscriber.**

Co-operation is required to ensure good service of any kind.

The Bell Telephone Company OF CANADA

md 11.19.25

Raise More Hogs

Every Farmer realizes the profits in Bacon Hogs at present prices.

The only question in his mind is, "Where can I get the money to buy brood sows and pigs to fatten ?"

The Merchants Bank gladly makes loans to assist capable farmers in increasing their holdings of live stock.

Talk it over with the Manager.

THE MERCHANTS BANK OF CANADA

DONALD McFADYEN - - MANAGER BELLEVILLE BRANCH

LABOR "JURY" DIFFERS ON MURDER VERDICT

Tacoma, Wash., March 17.—The "jury" of Labor men which attended all sessions of the trial at Montesano, Wash., of ten Industrial Workers of the World charged with murder in connection with the killing of four soldiers during an armistice day parade, returned a verdict of "not guilty" after hearing seven days' argument. The panel, which was picked in Ontario, has been appointed solicitor to the Ontario Government for the investigation of returns of estates.

Seven of the defendants were found guilty by the real jury Saturday night of second degree murder in connection with the killing in 1918-19, it is said, amount. Warren O. Grimm. Two who were ac- ed to $10,000.

quitted were returned to Centralia, Wash., where the former soldiers were killed, to stand trial for the murder of Arthur McElreish. The other men, who were found not guilty, but insane, were placed in jail here.

SOLICITOR TO ONTARIO GOVT.

Toronto, March 17.—R. T. Harding, a former law partner of H. H. Hartley, ex-Premier of Ontario, has been appointed solicitor to the Ontario Government for the investigation of returns of estates.

The price of tea and coffee has been *shooting up*—but that doesn't bother the thousands who now enjoy

INSTANT POSTUM

—a rich full-bodied and wholesome beverage with distinctive coffee-like flavor but only one after effect—*Satisfaction*

At Grocers

No Raise In Price

From Our Own Correspondents

GILEAD

For a time last week the weather seemed very spring-like but Saturday and Sunday made us think of winter again.

The Revival Meetings held at the church last week are to be continued this week.

Mrs. Harvey Wallace attended the funeral of the late Mr. McMullen of Anson, on Saturday.

Mrs. J. P. York spent last week with her daughter, Mrs. W. Hodgens at Carmot.

The W. M. S. meeting was held at the home of Mrs. T. Coulter on Wednesday and was well attended.

Mr. Frank Hoffman and family have moved to their new home near Tweebridge.

Mrs. Muriel Hutchinson spent last Wednesday with Miss Francis Huffman.

Mr. and Mrs. O. Lazier, Melrose, Mr. J. Collins and Miss Ida, Hatston, spent Wednesday at the home of Mr. and Mrs. Albert Lazier.

Miss Cora Wright is spending a few days with her brother, Mr. R. Wright, Elm's Hill.

Mrs. Jas. Hoffman was appointed delegate to attend the W. M. S. Convention at Peterboro in June.

REDNERSVILLE & ALBURY

Mrs. George Ferguson was the guest of her daughter Mrs. Rex Rollin on Tuesday.

Mrs. Clifford Peck and Mrs. John Weese were in Belleville on Thursday afternoon.

Mr. and Mrs. Joe Allison were in Trenton on Tuesday.

Mr. Wilfrid Cromey of Corbyville, was at his home on Sunday.

Mrs. J. W. Brickman called on Mrs. W. Sager, who is ill.

Mr. and Mrs. P. Dafoe of Foxboro, took dinner at the home of E. W. Brickman on Tuesday.

Mr. and Mrs. E. W. Brickman took tea at the home of Mr. S. Bent.

Mr. and Mrs. John Garbutt spent Sunday at the home of Mr. and Mrs. P. Crouter.

4TH CON. OF SIDNEY

Service next Sunday evening at 7 p.m. Rev. Wallace pastor.

Mr. Ed. Smith of Walkerdale, spent a couple of days last week with Mr. H. McPherson.

Mr. Geo. Wallace of Belleville, spent Sunday under the parental roof.

Mr. and Mrs. Frank Langabeer, Mr. A. Brown, Miss M. Latchford, Mr. Harry Pound and Miss Beasie Langabeer, were Sunday guests of Mr. and Mrs. F. Harris.

Miss Maud Phillips was the guest of Mrs. W., Holmes on Wednesday last.

Mrs. Harry Tweedie, of Thurlow, who has been confined to the home of her parents, Mr. and Mrs. B. Pope, through illness for the past 2 months returned to her home on Wednesday of last week.

WEST HUNTINGDON

Misses Christina Nelson and Lulu Sarles spent the dinner hour on Wednesday with Bessie Jeffrey.

Miss Gertie Ashley of Peterboro Normal School, visited her parents, Mr. and Mrs. Howard Ashley, last week.

Miss Estella Wilson spent Wednesday with her friends, Margaret Post.

Miss Jessie Adams has returned home after visiting friends in Belleville.

Miss Jennie Murray is visiting her aunt, Mrs. Reid of Belleville.

HOLLOWAY

Mr. S. Bird has sold his farm to Mr. Herbert Townsend and is moving to his new home in the late Mr. Thurlow.

Miss Phoebe Kerr of Thomasburg, spent a few days last week the guest of her cousin, Mrs. R. Townsend.

Mr. T. D. Morgan, Kingston, spent a couple of day with his parents, Mr. and Mrs. George Morgan.

Mr. R. Townsend attended the Presbytery in Kingston last week.

Mr. and Mrs. E. Emery, spent the week-end visiting friends in Madoc.

Mr. George Morgan is spending a few days in Cobourg as a delegate at I.O.G.T., to Grand Lodge.

Mrs. R. Townsend, Miss Kerr and Mrs. S. Hamilton were on Mrs. A. Lowery one day last week.

Mrs. G. H. Rose and daughter Vera, spent Sunday in Stirling.

We were visited with quite a snow storm again Saturday evening which will help to carry away the old snow.

Mr. F. Saragent spent Sunday in Trenton.

Our flu patients are all recovering.

SOLDIERS GUARD JUDGES IN BELFAST

Belfast, March 18.—Judges Nolan and Gibson, in going to the Queen's Assizes at Tilford Court House were escorted by police armed with carbines and revolvers.

Soldiers also lined the streets. The Judges' homes are guarded day and night by the military.

Judge Dodd, in opening the Assizes, said that his heart bled for the police, to whose courage he paid high tribute.

Hastings County Ores

J. E. McEWAN.

Ontario's vast Canada gleams south today as one of the brightest jewels in the British Imperial crown, and Hastings county has proved itself a jewel beyond price in Ontario.

Forty years ago a great writer prophesied that in fifty years Hastings County would be the "Treasure Island" of Ontario. The idea then was accorded for the greater portion of the largest county of the province offered but little inducement to its agricultural. Although people generally realized that far beneath the surface covering of sand lay vast mineral wealth, they considered them of minor commercial value. In the early part of the nineteenth century mining in Hastings county had become a stock joke, for every effort to confidently started, ended in disaster.

A blast furnace had been built in 1820 near Marmora to smelt the magnetic ores at Blairton. This attempt proved a failure, and in 1826 when the Hon. Peter McGill, who had been the chief creditor, asked for a provincial loan of £10,000 it was refused. In 1867 another effort to open up the plant proved as futile, as the firm could not secure sufficient financial backing.

Four thousand years before the Christian era gold had taken its place as the most valuable metal in the world. Every new party of colonists hoped and endeavored to find gold in their new homes. History tells many tragic tales of "gold sickness" but never has it recaled a superabundance of the metal.

Valuable Gold Ores.

No different has been the gold incidents in Hastings county. In 1866 the Richardson gold mine was started and it was then discovered that valuable gold veins ran through Madoc, Huntingford and Tudor townships. The Government here again failed to see possibilities. A private firm bought the rights and before very long they were facing financial loss as well as a lawsuit.

Several other attempts were made to reveal the mineral wealth of the county, but until recently all efforts have been futile. It was the war which brought to so many a realization of their capabilities, that reveals the true mineral value of Hastings county.

The manufacture of munitions and the shortage of shipping facilities resulted in a more extensive investigation of the mineral resources of Canada. The report of mineralogists who have been engaged in research work in Hastings county is most encouraging. Those interested are now convinced that the mineral values of Hastings county are quite equal to any in the world.

Probably no other country was brought to a greater realization of fact and its material wealth than Canada was during the war. Its import trade was greatly diminished and Canada, which had hitherto been a dependency as a child, tried its ability in the realm of independence. Prior to the war Canada imported most of her arsenic insecticides from France. Directly the war cut off this supply the Government engaged in research work. Now the arsenic plant at Deloro, near Marmora, is working overtime producing arsenic for insecticides and glue.

Source for Flux.

The Canadian steel furnaces require annually 10,000 tons of fluorspar, which is used as a flux. There are few such extensive fields as those of Hastings county, ranking as they do nearly 100% pure, although the limited way fluorspar is being mined in Madoc and Huntingdon townships.

Throughout the province—in fact, I might say throughout the Dominion —there are few talc deposits, practically all in Hastings county. Talc mines have been successfully operated in a small way at Madoc and Eldorado. The Eldorado mine is fortunate in having as its chief John Hair, who is full of ideas, and confidence in the county possibilities.

The talc in these localities is much different from that mined in the talc areas of the United States. Its superiority makes it in great demand, not only as a filler but also for its fireproof qualities.

An outline, no matter how brief, on the mineral wealth of Hastings county would be strikingly incomplete without mention of the great iron deposits. Iron ore is found in many parts of the county, but the Madoc district is the outstanding quality. Although few of these mines have been opened up those in the township of Mayo have been very successful. Madoc township has several rich iron mines in the vicinity of Eldorado and Bannockburn. That these mines will soon be working to their full capacity is sincerely hoped because the locality is in much need of commercial development.

There, as all other districts of Hastings county, Hastings county has geological formations quite superior to those of other counties. There are splendid marble quarries in Madoc and Marmora townships. Throughout the northern section of the county vast stores remain untouched. Lithographic stone, a fine-grained homogeneous limestone, spreads over the southern districts of the county.

Mineral Waters.

So, this has been the extent of the mining efforts in Hastings county. Indifference has prevented it from realizing the magnificent treasures stored beneath its rocky and unpromising surface. For decades that mineral wealth has remained unheeded, save for a few small mines which, because of primitive methods employed and lack of sufficient capital, have failed. But now Canada realizes more fully than ever before the tremendous extent of her mineral wealth, and the part this resource must be developed more rapidly and more efficiently. The mineralogical report shows that considerable of Ontario's minerals lie in Hastings county.

Hastings Waking Up.

From a commercial viewpoint it is evident that Hastings county cannot long sleep on in her virginal sleep. Yes, the commercial world before long will demand that the resources of the land bear great storehouse. But there are other reasons equally as imperative.

In the latter part of the eighteenth century when the splendid vitality of the northern section of the province began to be appreciated up, Hastings county received its first settlers. From England, Ireland and the United States they came, these would-be citizens of a new country, eager and ambitious to prosper by its resources.

Sad has been the disappointment of many settlers; hateful beyond words has often been the task. So it was with the fine, virile men and women who came to live in Hastings county. Their dreams of independence remained unfulfilled, their delightful hopes were changed, but at it was when the people found that the country would not yield itself to agriculture they remained. Many settled down to lives of comparative poverty, disappointment killing their ambitions and hopes.

For those settlers who first ventured into the unbroken wilds nothing can be done; but to their descendants the Government of Canada owes a duty which it is time it paid in full. Many have been hard and unjust in the years of privation, but despite their skepticism they still have great confidence in the country. They tell stories of great caves of sparkling jewels and hidden gold fields of glittering gold. These stories have been a constant allusion to generation and many have been the Wolfert Webber expeditions to wrest the treasures from their superhuman guards.

It is this background of legendary glory which weaves about their lives a golden halo that holds and fascinates the people. But now the Government must, if for no other reason than that Hastings gave such a gallant contribution to the fighting men of the Empire, change that golden halo to a golden reality.

THIS FREES YOUR SKIN FROM HAIR AND FUZZ

(Toilet Tips)

The method here suggested for the removal of superfluous hair is quick and certain and unless the growth is extremely stubborn, a single application does the work. Make a stiff paste with some powdered delatone and water; apply this to the hairy surface and after about 2 minutes rub it off, wash the skin and the hairs are gone. To avoid disappointment be sure your druggist sells you delatone.

After some men get a start in life they don't know enough to stop.

And the old hen moves in a set of her own.

CANADIAN INDIANS DID NOBLY IN THE GREAT WAR

Ottawa, March 18.—An interesting record of the part that the Canadian Indians played in the Great War is told in the report of the Department of Indian Affairs for the fiscal year ending March 31, 1918, tabled in the House of Commons by Hon. Arthur Meighen, Minister of the Interior. More than 4,000 Indians from the various provinces enlisted with the C. E. F. This was over 35 per cent. of the Indians of military age. One man, John Campbell, a full-blooded Indian, travelled 3,000 miles by trail, canoe and river steamer to enlist. Indians were decorated for various deeds of bravery. Several served as snipers, and Corporal Francis Pegahmagabow, of Parry Sound, was credited with having killed 378 Germans.

PRESIDENT BEATTY IN Y. M. C. A. WORK.

In a foreword to an attractive little pamphlet issued by the Railway Y.M.C.A. of Canada, Mr. C. W. Beatty, President of the C.P.R., pays a fine tribute to the work of this organization. The pamphlet is entitled "The Y" and says Mr. Beatty, "of the Young Men's Christian Association in the Railway field of war and boys has come to be generally and properly recognized, particularly on account of its efforts and achievements in behalf of our soldiers during the recent world war. Among the various spheres of the Association's activities none, perhaps, is of more value to the Railway Branches which minister to the intellectual, the social, the moral and the physical needs of railway men, irrespective of race or creed.

"The inception of this work on the Canadian Pacific Railway dates back to 1906, when the building of the first institute, B.C., was erected, and so well attended were the Company's efforts with the experiment that the establishment of such associations have since been extended, which provide home surroundings and comforts for men in train service who are away from home and to many employees located at outlying points they afford the only home facilities that are available to them.

"It is not only that good meals and clean beds and rooms are provided, but the educational advantages, the entertainment facilities and the opportunities for social intercourse amidst wholesome surroundings more recently contribute to the well being of our men, and benefit to the community in which they live, and the Company with which they are employed.

"The eminently satisfactory results of this work on the Canadian Pacific lines in the past few years are sufficient to express my admiration and appreciation. Those without doubt have achieved through the earnest and cordial co-operation of the Company's employees with the Association's workers and staffs, and with the continuance of their united efforts the future success of the work can, I feel sure, be confidently assured."

The Railway Y.M.C.A. provided 140,000 beds in 1919 alone and served 328,000 meals in all. Its buildings are valued at $580,000.

HAIR OFTEN RUINED BY CARELESS WASHING

Soap must be used very carefully, if you want to keep your hair looking its best. Most soaps and prepared shampoos contain too much alkali. This dries the scalp, makes the hair brittle, and ruins it.

The best thing for steady use is Mulsified cocoanut oil shampoo (which is pure and entirely greaseless). One or two teaspoonfuls will cleanse the hair and scalp thoroughly. Simply moisten the hair with water and rub it in. It makes an abundance of rich, creamy lather, which rinses out easily removing every particle of dust, dirt, dandruff and excessive oil. The hair dries quickly and evenly, and it leaves the scalp soft, and the hair fine and silky, bright, lustrous, fluffy and easy to manage.

You can get Mulsified cocoanut oil shampoo at any pharmacy. It's very cheap, as a few ounces will supply every member of the family for months.

DIRTY COLLAR CAUSED COURT ADJOURNMENT

Montreal, March 17.—That a collar did not have a clean collar, Dr. Zeno charged, with murder in connection with an illegal operation, figured in his trial proceeding. He made a request through his counsel to Crown Prosecutor Lafortune for a clean collar and Mr. Lafortune asked the judge what was to be done. Judge Desy said it was certainly not up to him to look after the laundry of prisoners, but obtained an adjournment till Thursday instructing the sheriff to see that Dr. Zeno was supplied with the collar.

GROWING DEAF WITH HEAD NOISES? TRY THIS

If you are growing hard of hearing and fear Catarrhal Deafness or if you have roaring, rumbling, blowing noises in your ears go to your druggist and get 1 ounce of Parmint (double strength) and add to it ¼ pint of hot water and 4 tablespoonfuls sugar. Take 1 teaspoonful four times a day.

This will often bring quick relief from the distressing head noises. Clogged nostrils open, breathing becomes easy and the mucus stop dropping into the throat. It is easy to prepare, costs little and is pleasant to take. Anyone who has Catarrh with Catarrhal Deafness or who has head noises should give this prescription a trial.

DENIES BROMISE FOR KINGSTON HARBOR

Ottawa, March 17.—In the House of Commons afternoon Archambault of Chambly-Vercheres directed attention to a Kingston dispatch in a Montreal paper stating that the Government had given Kingston the assurance of a vote of $2,000,000 for harbor improvements. "I would like to ask," he said, "if the report is true and if so, if it is fulfilment of an election promise by the Minister of Finance who is a member for that city?"

"The report," said Sir Henry Drayton "is absolutely incorrect. The answers also the second question."

"I wish to make it even more emphatic. There were no election promises ... of any kind ... or bonds of that country, "have such security and priority as permitted by the peace treaty."

SUFFERED DAY AND NIGHT

The Tortures of Dyspepsia Relieved By "Fruit-a-tives"

LYNN BAIE DOR, C. B.

"I was a terrible sufferer from *Dyspepsia and Constipation* for years. I had pain after eating, belching gas, constant headaches and did not sleep well at night. Finally, *a friend told me to try "Fruit-a-tives"*. After a week, the Constipation was corrected and soon I was free of pain, headaches and that miserable feeling that accompanies Dyspepsia. I continued to take this splendid fruit medicine and now I am well, strong and vigorous". ROBERT NEWTON.

50c. a box, 6 for $2.50, trial size 25c. At all dealers or post paid by Fruit-a-tives Limited, Ottawa.

"IN THE PUBLIC EYE" By Alex. Rawdon

EYE-CAUTION IS HEALTH WISDOM

CARE OF THE EYES

EVERYONE should take exceptional care of his eyesight. At the first indication that its vigor has been impaired by overwork, consult our optometrist who will advise conscientiously concerning its condition. If you don't need glasses we will so advise you. If you are in need of them we will give you satisfactory service.

Alexander Ray, Opt. D

Exclusive Eyesight Specialist

Notice of Application for Divorce

NOTICE is hereby given that Jessie Bradford, of the Township of Sidney, County of Hastings, in the Province of Ontario, Stenographer, will apply to the Parliament of Canada at the next session thereof for a Bill of Divorce dissolving her marriage with Frederick City of Detroit, in the State of Michigan, one of the United States of America, Salesman, on the Seventeenth day of March, A.D. 1920.

Dated at Belleville, in the County of Ontario, the 8th day of January, A.D. 1920.

POTTER, HOLDEN & PAYNE, Solicitors for the Petitioner. ja13,20,27,f6,13,20 4.00

It's Poor Policy to $50 THERE is this that belongs for better health in the case there's $4.50 should stand during your food stage send their pic- ideal, and we'll $4.50

Warren Per Week 10 65c

CHOICE COR windows

WARE

DIED

BAIR—In Kingston, March 17, 1920 Mrs. Mary Belair, wife of the late Alexander Belair, of Madoc.

The funeral will take place on Friday, March 19, from the residence of Wm. W. Belair, 104 Victoria st., at nine o'clock to St. Michael's church. Interment St. James cemetery.

LLOYD—In Belleville on Thursday March 18th, Herman Lloyd, aged 12 years, 5 months.

Owing to illness at home the funeral will take place from the residence of his uncle, J. W. Lloyd, 81 Mill St., on Saturday, 20th inst., at 2.30 p.m. Service at the house at 2 o'clock. Interment Belleville cemetery.

BIRCH BREAKFAST FOOD

COOKS IN A FEW MINUTES

Under the Greenwood Tree

By THOMAS HARDY

CHAPTER I

To dwellers in a wood, almost every species of tree has its voice as well as its feature. At the passing of the breeze the fir-tree sob and moan no less distinctly than they rock: the lofty whistles as it battles with itself: the ash hisses amid its quiverings; the beech rustles, while its flat-boughs sigh and fall. And winter, which mortifies the note of such trees as shed their leaves does not destroy its individuality.

On a cold and starry Christmas eve less than a generation ago, a man was passing along a lane in the darkness of a plantation that subsequent thus distinctively to its intelligence. All this evidence of his nature were those afforded by the spirit of his foot steps, which succeeded each other light ly and quickly and by the fluidness of his voice as he sang in a rural cadence

"With the rose and the lily
And the daffodowndilly

The lads and the lasses a-sheep-shearing go."

The lonely lane he was following cor nected the hamlets of Melbury Abbas Leygats and his eyes, casually glancing upward, the silver and black shortened birches with their characteristic tufts, the pale-gray boughs of oal the dark-crevi ced elm, all appeared one as black and flat outlines against the sky, wherein the white stars twinkled so vehemently that their flickering seemed like the flapping of wings. Within the woody pass, at a level anything lower than the horizon all was dark as the grave. But the leafwood forming the sides of the lane interlaced its branches so densely above as to be almost impervious to the draught from the northeast flew along the channel with scarcely an interruption of its literal force.

At the termination of the wood, the white surface of the lane revealed itself between the hedges, as a pale-gray ribbon jagged at the edges; the irregularity being caused by temporary accumulations of leaves extending from ditch on either side.

[illegible] song (many times interrupted [illegible] thoughts which took up [illegible] of several bars and resumed at [illegible] It would have reached had it [illegible] been unbroken) now reverberated palpable check, in the shape of [illegible]" from the dark par [illegible] on the rear of the singer [illegible] emerged from the trees. [illegible] He wavered with un [illegible]ping and looking round, [illegible] idea of seeing anything [illegible] agination pictured.

"Dear old Dick Dewy?"

Hudsdarkness,
the michael Mail!"
he dot step for the follow-ent
vincet own father's hous
known us so well?"
ey fared along
in an under-whit
e business of h
cherished at a
plaid emotion o
ver.

17 Campe
Phone 797

[illegible] trees and hedge
[illegible]ectly seen rising
[illegible]rofile appearin
[illegible] like the
[illegible] black card
[illegible]orm of a low
[illegible]shaped mou
[illegible]inary neck
[illegible]What he en
At the [illegible]
assortment [illegible]to pieur
for a long [illegible]
ity to get [illegible]
sweater. [illegible]nor hears
[illegible] dark in
The [illegible] nity and
Bachlve C[illegible] of differ
[illegible]m work
[illegible] Mond
[illegible] ly roun
[illegible]vanced
The Chea[illegible]
TO Bl[illegible]
Kellaw[illegible]
PHONE 81.

QUICK SALES AND SMALL PROFITS
THE ADVANTAGE OF [illegible]

Finest Chopse, per lb., only [illegible]
Cracked Wheat, 2 lbs. [illegible]
Best Rolled Oats, 10c. lb., [illegible]
Pure Buckwheat Flour, 2 lbs. [illegible]
Kellogg's Corn Flakes, 10c., 2 [illegible]
Corn Starch, reg. 10c. pkg., 2 [illegible]
Bob-o-link Corn Meal, 2 lbs. [illegible]
Fancy Cakes, 3c. lb., 10c. [illegible]
Fancy Cookies, 3c. lb., 10c. [illegible]
Fig Bars, reg. 10c. lb., 2 lbs. [illegible]
Pure Cold Custard Pudding [illegible]
Choice Mixed Pickles, per lb. [illegible]
Pork and Beans in Chili Sauce, [illegible]
White Lily Baking Powder, [illegible]
Minesmeat, reg. 2c. lb., 3c. [illegible]
Chalice Milk, reg. 10c. can, [illegible]
Seedless Raisins (less than [illegible]
Seeded Raisins (per them) [illegible]
Muscatel Raisins, 4-crown, lb. [illegible]
Reclaimed Raisins, per lb. [illegible]
Oranges and Lemon Peel, per [illegible]
Shelled Walnuts, lb. [illegible]
Shelled Pecans, 50 lb. drum, [illegible]
Extra Fancy Dry Peaches, lb. [illegible]
Lily White Syrup, 2 lb. tin 25c., [illegible]
Corn Syrup, 2 lb. tin 25c., 5 lb. tin [illegible]
Blackberry Syrup, reg. 50c. bottle [illegible]
Pure Raspberry Jam, 4 lb. tin [illegible]
Pure Strawberry Jam, 4 lb. tin [illegible]
Raspberry and Red Currant Jam [illegible]
Strawberry and Red Currant Jam [illegible]
Pure Orange Marmalade, 4 lb. [illegible]
Keiller's Marmalade, 4 lb. tin, [illegible]
Honey, 4 lb. pail, [illegible]
Palmative Bean, reg. 15c. cake [illegible]
Pearl Tapioca, reg. 10c. [illegible]

YOU WILL NOT GET THE "FLU"

If You Build Up Your Run-Down Condition

It Attacks People Who Are All Worn Out, Anaemic, Devitalized and Weak

Strong People Never Get Influenza

During every epidemic it always the weak, run-down, overworked, devitalized men, women and children who so quickly fall a prey to the ravages of disease.

When, therefore, an epidemic is prevalent why not use a little precaution and build up the tired out, run-down over-worked, devitalized members of your family by giving them PINOL.

There is nothing that acts so quickly as a tonic reconstructor, it makes red corpuscles, enriches the blood, quickens the circulation, sharpens the appetite, promotes sound sleep, and imparts strength, vitality and energy to every organ and tissue in the body.

Your physician recommends PINOL and your druggist guarantees to return your money if it fails to benefit.

For all run-down, nervous, anaemic conditions, in women, overworked men, feeble old people and delicate children there is no remedy like PINOL.

Souvenir Fiends Had A Gala Time

Took $500 Worth of Stuff at Luncheon to Prince—Real Cost $11 a Plate.

MONTREAL, March 17.—Souvenir hunters had a gala time as the luncheon given to the Prince of Wales on top of the mountain, according to a statement made by Mr. De Gorey, proprietor of A. Joyce, Reg'd., who did the catering, in answer to a statement published that the luncheon given out at the City Hall as to the cost of the function.

"All a moderate estimate fully $500 worth of silverware, glassware, table decorations and the like, were taken by the souvenir hunters," said Mr. De Gorey.

In answer to the City Hall information that the cost of the luncheon worked out at $19 a plate, Mr. De Gorey says that the figure is wrong as the true cost was $11 a head.

"That figure is not at all exorbitant when everything is taken into consideration," he said. "It can be remembered that the luncheon was served to one hundred and twenty-five persons. It was impossible for me to be recruited by reason of the fact that it had to be served on the top of Mount Royal. It was a difficult job, and the cutlery, etc., had to be transported thereto and therefrom, and in addition to that we had to install complete kitchen arrangements. No previously arranged bothering with the city officials since it was impossible for me on four days' notice, to estimate how much this luncheon would cost, but I was told to make it worthy of the host and the Royal guest."

"Taking into consideration the extra charges caused by the place of service, and expenses connected by the decorations and the shortness of time for preparation, the cost should have been considerably higher, but I compromise was made upon the basis of $11 a head, and some 500 extras, which, under the circumstances was to say the least, not unreasonable.

"The Prince's statement was to the effect that the dinner was for 200 people, whereas 125 were served. Moreover, Mr. De Gooey, denied that any verbal arrangements to this effect was made that the luncheon should cost $5 a plate.

CANADIAN NEWS SERVICE DIRECTED FROM NEW YORK

Ottawa, March 16—J. M. Stark, Antigonish, N.S., barrister, has informed a question time in the House that there is no Director of Canadian News Service in New York, but there is at New York A staff of five is employed, including Col. J. A. Cooper, director. This news was supplied to the United States newspapers from July 17, 1919, to February 1, 1920, the cost being $16,185.78. To expenses of this office are met by equal contributions by the Departments of External Affairs, Trade and Commerce and Immigration and Colonization. An announcement of the Government's intention toward a permanent basis of this office will be made in due course, Mr. Sinclair was informed.

LOST HIS SPIRITS WHILE AT DEVOTION

Baltimore, March 16—While Luke McGuire was at devotions Sunday in his church he found the gate was open and started to investigate. The kitchen door was unlocked but he found nothing disturbed until he went to the cellar, and then—gloom!

SENATE DISAPPROVES OF PROPOSED CANAL

Albany, N.Y., March 17.—The Senate stamped its disapproval on the proposed Canadian ship canal through the St. Lawrence River by adopting a concurrent resolution introduced by Senator Wicks, Republican, of Buffalo.

Senator Gibbs said he had been informed that several western States were interested in the project, to have American financial assistance and the proposed canal, not withstanding that such a canal would prove detrimental to the barge canal of New York. He further stated that if the Canadian canal project was carried out it would spell the death knell of canal business in New York.

The resolution urges the New York Senators and representatives in Congress to oppose the project in Congress.

The Topic of the Day

First Maid (seeing about a party given the day before by her mistress.—And they all came in limousines and had on the grandest clothes and wore the biggest diamonds.

Neighbor's Maid—And what did they have to eat?

First Maid—Us.

HOUSECLEANING TIME

In the Spring a Woman's Fancy Turns That Way.

She Finds the Work Fascinating—Some Very Practical Hints as to Doing the Job — Recipes for Cleaning and Polishing.

(Contributed by Ontario Department of Agriculture, Toronto.)

HOUSECLEANING for the past few years has been a fascinating work, that is, after we pass the cellar. After all, that is really the most important of the house and should receive first consideration in the spring. Probably it will never be free from dampness, for the low state of vitality found in many families is to be charge to ill-ventilated, badly-lighted, poorly-drained cellars, where decaying vegetables are kept, sending its foul germs-laden air to every part of the house. If vegetables are stored in the cellar they should be carefully picked over, and all growth and decayed ones removed. In addition to thoroughly whitewashing the cellar walls, they should be washed, and if the cellar is at all damp, it is well to keep a metal or earthen pan containing unslaked lime constantly present. Not a day should pass without the cellar being properly aired. In the very hot summer days, the windows should be opened every night and closed during the day. The reason for this is, that the outdoor air in the daytime is much warmer than in the cellar. This warm, moist-laden air enters the cooler atmosphere of the cellar, and the moisture condenses and rests on all surfaces making the cellar damp and warm. By opening the windows at night and closing them in the day-time the cellar is kept dry, pure and sweet. It is well, too, before leaving the cellar to see that the screens are placed properly in the windows—the purpose of which is to prevent flies, or insects entering. We cannot emphasize too strongly the need for proper protection against flies. There are many reasons for flies than we are wont to believe, and while doing the spring cleaning it is well to see that each room is properly screened to prevent the entrance of flies.

If we attend to the little things before we start the actual cleaning, the "big" job will be much easier to accomplish; away furs, winter curtains, extra blankets, and have in their place a supply of cleaning materials, this will save a lot of time. It is also customary to envy the house with new curtains, but I think it would be easy to make the house look well—if we just had some new chairs, dressers, tables, etc., but as a matter of fact, it does not make the housecleaning half as interesting as it would be to find old furniture (which we have longed to discard for years) transformed into something new. What could be more fascinating than the painting of chairs, tables and other furniture in color to harmonize with those in the walls, the drapery, the woodwork and floors.

It's not only that a floor looks much better if it is painted or varnished, but it saves time and energy in cleaning. The rough surface collects greasy moisture, dust settles in it and some germs disinfected and unhealthy conditions exist. Fine floors are hard to keep clean. The following methods of staining this may be of value:

1st. Spread over the floor strips of old sheeting; to this add two coats of paint. Then give a coat of a satisfactory border for the floor and the centre of the room, and leave it.

2nd. Apply a coat of linseed oil. Then fill in cracks with "Plastic Wood Vice Filler," and apply an oak stain and finish with floor finish.

It is difficult to say which rooms in the house should receive the most careful consideration. The bedroom is important because it is the bedroom the person should receive that perfect sleep which is necessary for physical and mental strength.

The kitchen, also, is important, because here the woman spends a great deal of her time; it will be found most satisfactory to have linoleum placed on the kitchen floor. This is easily kept clean, is not affected by caustic and warm well. There should be a table in the kitchen which can not be washed. The furniture, walls, etc., should be washed with hot

Clever New Creations
IN SPRING

Suits, Coats, Dresses

The Many Beautiful Creations in Coats, Suits and Dresses for Spring 1920, surpass any of our Previous Efforts.

BEAUTIFUL DRESSES.

In Silk, Satin, Crepe de Chine or Serge—the season's newest styles, priced at

$25.00 to $48.50.

NEW SPRING SUITS.

In great variety of styles and the leading shades of Navy, Brown, Taupe, Sand and King's Blue. Prices range from

$25.00 to $75.50.

CHIC COATS

For early Spring wear, in Serge, Gabardine, Velour and Tweeds. Prices range from

$18.50 to $48.50.

HANDSOME BLOUSES.

Neat tailored Blouses, Lingerie Blouses, Silk Blouses, Crepe Blouses, are all here in enticing styles at inviting prices.

Blouses from $2.50 to $13.50.

EARLE & COOK CO.



Rubbers! Rubbers!

It's Rubber Time

The Slushy Weather is about here, and it pays everyone to take Extra Precaution in the matter of keeping your feet dry and warm.

Our Rubbers are of the best that can be had on the market and we carry a complete stock and variety.

We can fit any size in Ladies', Men's, Boys' and Girls' in Black and Brown; also carry big stock of Rubber Boots at all prices.

The Leslie Shoe Store
PHONE 553
THE STORE FOR HIGH GRADE AND RELIABLE FOOTWEAR

SPRING FASHIONS IN FURS

Cozes are the vogue for Spring wear, and our selection in Hudson Seal, Marmot, Kolinsky, Opossum, etc., is right up to the minute in style. Every piece is a real bargain and cannot be duplicated at the price. Come in and see them and be convinced.

WE BUY RAW FURS

DELANEY

17 Campbell St. The Furrier Opp. Y.M.C.A.
Phone 797

Sweater Wools

At the present time we have the best assortment of Sweater Wools we have had for a long while, and now is your opportunity to get what you want for your new sweater.

The Beehive CHAS. N. SULMAN

The Cheapest Place in Town
TO BUY YOUR GROCERIES

Kellaway's Cash Store
PHONE 91. CORNER BRIDGE AND EVERETT

QUICK SALES AND SMALL PROFITS KEEP OUR GROCERIES FRESH. YOU GET THE ADVANTAGE OF OUR LARGE BUYING. GIVE US A TRIAL.
YOU WILL BE DELIGHTED.

Finest Chopse, per lb., only	26c.	Choice Turnips, per peck	25c.
Swiss Cheese, sliced by machine, lb.	45c.	Fresh Cranberries, per qt.	15c.
Best Rolled Oats, 10c. lb., 7 lbs.	65c.	Icing Sugar, per lb.	10c.
Gold Dust Cornmeal, 10c. lb., 3 lbs.	25c.	Shredded Wheat, 2 cakes	25c.
Kellog's Corn Flakes, 10c. pkt., 3 for	25c.	Shinola Blacking, 2 tins	25c.
Quaker Puffed Wheat, 2 pkts.	25c.	Zebra Stove Polish, 2 tins	25c.
Bella Blanche Flour, 98 lbs.	$4.75	Black Knight Stove Polish	10c.
Fancy Cakes, 10c. to 40c. lb., per lb.	30c.	Black Knight Stove Polish, 2 for	25c.
White Beans, picked, 3 lbs.	25c.	Pearline, 2 packages	25c.
Select Nutmegs, reg. 6 for 5; during sale	5 for 25c.	Sunlight Soap, 6 bars	25c.
Pure Gold Jelly Powders, 3 for	25c.	Jelsoap, quart bottle, 3c. for	5c.
Pork and Beans in Chili Sauce, 2 for	25c.	Ted Salman, reg. 6c. tin	5c.
2 for	25c.	Ted Salman, reg. 10c. tin	10c.
White Lily Baking Powder, 5c. tin	5c.	Ted Salman, reg. 15c. tin	15c.
Shinola Blacking, 2 tins	25c.	Pure Lard, reg. 3c. lb.	30c.
Seedless Raisins (less than wholesale)	15c.	Libby's Sweet Pickles, pint	25c.
2 lbs.	25c.	Libby's Sweet Mixed, pint	25c.
Seeded Raisins (get them now), lb.	25c.	Tomatoes, reg. 2 for 25c., tin	15c.
Seeded Raisins, 2 lbs.	45c.	Tomatoes, reg. 3c. tin	25c.
Nutmeats, per lb.	45c.	Tomatoes, reg. 15c. tin	10c.
Orange and Lemon Peel, per lb.	30c.	Sugar and Cream Corn, 2 can	25c.
Cooking Figs, per lb.	25c.	Sugar and Cream Corn, reg. 15c.	10c.
Choice Prunes, 60 to 70's, only, lb.	25c.	Sugar and Cream Corn, reg. 20c.	15c.
Lily White Flour, 98 lbs.	$4.75	Lenten's Cocoa, the old size	25c.
Lily White Flour, 7 lb. tin	45c.	Lenten's Cocoa, the big size	50c.
tin	25c.	Flavoring Extracts, up to 15c., now	
Corn Starch, 3 lb. tin	25c.	2 for	25c.
Muskets Syrup, reg. 15c. bottle	10c.	Parowax, toilet paper made, 6 rolls	25c.
Pure Strawberry Jam, 4 lb. pail	$1.25	Parowax, toilet paper, 3 rolls	25c.
Raspberry and Red Currant Jam	$1.25	You still have some laundry soap	
Raspberry and Apple Jam	$1.25	at 5 bars for	25c.
Strawberry and Apple Jam	$1.25	Silver Gloss Starch	2 for 25c.
Pure Raspberry Jam, 4 lb. pail	$1.25	Lenten's Corn Starch, 6 pkts.	25c.
Pure Raspberry Jam	$1.25	Lenten's Corn Starch, 3 pkts.	25c.
Palmetine Soap, reg. 10c. cake	10c.	Best Coffee, per lb.	50c.
Pearl Tapioca, reg. 10c. lb.	10c.	Tasty Flour, 98 lb. bag	$4.75
		Theobalds Bars, 5c., 6 for	25c.

City and Country

SHIPPED SILVER

The Dolores smelter near Marmora recently despatcher ninety-six bars of silver, weighing 1,549 pounds, to China via Vancouver and San Francisco and is valued at over $150,000.

LEAVING FOR WEST

Mr. Sandy Grant, ex.M.P.P., has disposed of his residence at the corner of Spring and Metcalf streets, Trenton, to H. E. Wagar, of the C.N.R. It is understood that Mr. Grant contemplates taking up his residence in Manitoba.

HOGS ADVANCE IN PRICE

Live hogs are again advancing in price. Last week $19 per hundred weight was paid. Today the price paid was $19.25. Mr. Robt. Empson & Son shipped a large number from here today.

A PAINFUL ACCIDENT

Mrs. Real Roberts, residing at 78 Mill street on Tuesday fell on the side of the walk on Front Street in front of Mr. D. Bleecker's drug store with the result that her right leg was broken in two places.

ARCHIE'P SPRATT HONORED

Before leaving for Rome Archbishop Spratt was presented by the Knights of Columbus at Kingston with a handsome portable altar, and by the Provincial Order of Hibernians with an address. Both bodies pledged their loyalty and devotion.

A CHARMING STORY

"Under the Greenwood Tree," an interesting story of Merrie England in days gone by, begins as a serial in the current issue of The Mail-Dispatch. The characters are quaint and the love interest running through the tale novel and appealing.

STEAM YACHT CHANGES HANDS

The express steam yacht Lotus Beck, one of the fastest and most beautiful steam yachts on the St. Lawrence has been purchased by Clarence Birch, of Gary, Ind., from George U. Mercier, of Clayton. Mr. Bretsch is well known at river resorts and expects to use the steam yacht on the river this year.

A FALSE RUMOR

A rumor became freely circulated about the city last evening that Mr. D. Dime of this city, had been killed in a runaway near Foxboro. Fortunately there was no truth whatever in the matter. Upon investigation it was ascertained that a telephone message was sent from Foxboro that the fatality had taken place and an effort will be made to ascertain the name of the party who phoned such a startling and false report.

AN ALLEGED MISAPPROPRIATION

Before His Honor Judge Wills N. Fluke, whose home is in the northern part of the County, was today on trial on a charge of converting to his own use a sum of money the property of Mr. Dime of this city. It is alleged that the accused received from Dime a certain sum of money to buy furs and that he did not use it all for that purpose, hence the charge. Case was in progress this afternoon. Mr. Carnow for Crown. M. C. A. Payne for the accused.

NEW STEAMSHIP COMING

The Canada Steamship Lines intend to place a summer passenger boat in commission on Lake Ontario as soon as it can be built. The plans are already outlined and the contract to build it is under consideration. The officials are reticent about the design of the boat as they perhaps want to surprise their patrons. It is not yet known whether the new boat will be ready for this summer, or whether it will be 1921 before it is in commission, but every effort is being made to have it finished for 1920. It is stated by an authority on navigation that the new boat is to have four decks, and that it will be one of the biggest passenger ships on the Great Lakes, if not the biggest.

RIVER SITUATION UNCHANGED

There was no particular change to note today in regard to the ice situation in the river. No further efforts have taken place since an early hour yesterday morning and the field of ice from a point opposite Beacon's Dairy Factory to Lott's Dam remains intact. The cool weather yesterday and particularly last night has caused the ice to consolidate to do to holding the fee. If we have a sudden thaw and rain there may be trouble as the ice from Jas. Ross' dock to the bridge is the railway bridge remains intact and is of considerable thickness. At the back yards on the west side of Front Street above the footbridge are flooded to some extent owing to the water being held back by the large body of ice. A report was current yesterday afternoon that a large quantity of ice had moved at Corbyville and was going down the river towards the city. It, however, failed to reach here, which was fortunate as it would, no doubt, have caused trouble.

OLD RAILWAY MEN

In a letter to the Brockville Recorder William Nelson, of "Black Bonnie Farm," Lyn, formerly for many years in the service of the Grand Trunk Railway, first as agent at the outer station, Kingston, and later as agent at Lyn Station, grows reminiscent at the death of John M. Riddell, general agent for the Grand Trunk in Portland, Me., and formerly superintendent at Belleville:"I was exceedingly sorry to read in your Saturday's issue," says Mr. Nelson, "the sad news of the death of Mr. John M. Riddell, the veteran railroad man. By his death the Grand Trunk Railroad has lost a valued employee and I want to say that it will be much missed by his railroad friends and the population of Brockville. I have lived to see a great many heads of the departments pass over to the Great Beyond and there is no doubt in my mind if there is any one alive today in the service when I entered it on the 1st of June, 1854, S. P. Bidder was then general manager. My next door neighbor Norman Lethbridge, is a fellow competitor. He entered the service in 1841 as 'Pat' van our ex-sector, run also east as far as Island Pond, Vt., and west to Sarnia. Like myself he retired without receiving any reward for past service. The employees are differently treated now from what they were then. I was also pleased to note that W. H. Brownlow had celebrated his 83rd birthday and was thinking of retiring but he was having rather poor health, I hope for his speedy recovery. We have been good friends and enjoyed the best of friendship ever since he entered the Grand Trunk service. He was a first class engineer driver and when any trials of speed were required he was the driver selected. Again, when a special train was required for transportation of Royalty, they considered themselves perfectly safe when 'Billy' was at the throttle." Mr. Nelson is indeed one of the few surviving employees of the early days of the Grand Trunk and his reminiscences of that period are most interesting.

Called By Death

HERMAN LLOYD

At an early hour this morning Mr. Herman Lloyd passed away in this city after a few weeks' illness. Deceased was a young unmarried man in his 32rd year. He was a son of Mr. and Mrs. W. J. Lloyd and was born at South Fredericksburg. For the past few years Mr. Lloyd had resided in this city, being employed at the Canada Steel Plant here. Deceased was exceptionally well liked by his fellow employees and all who knew him. He was a member of the Methodist Church. In addition to his parents four brothers and three sisters survive. The brothers are Clarence, Harold, Raymond and Addison, and the sisters, Mrs. Gregory, Ethel and Dorothy, all of this city.

MARY JANE McKNIGHT

Miss Mary Jane McKnight, an aged maiden lady, passed away here last night. Deceased was 84 years of age and had been a resident of this locality for many years. The body was taken to Picton for interment.

MRS. MARY BELAIR

The body of Mrs. Mary Belair arrived here at noon today and was taken to the residence of her son, Mr. Wallace Belair, 104 Victoria avenue. Deceased was the widow of the late Mr. Alexander Belair and was a lady highly esteemed by all who knew her. She was a member of St. Michael's church.

SINN FEIN FLAG WAVES IN QUEBEC

Bryson, Que., March 1—After a gathering of persons in the town hall of this municipality yesterday afternoon Secretary-Treasurer Leonard Coyle floated from the flagstaff of the building in honor of St. Patrick's Day, the Sinn Fein republican flag of green, orange and white.

Mr. Coyle in "the flag," he said, "as we wish to emphasize the right of the Irish people to govern themselves. We likewise, in doing so, pay tribute to Papineau and Mackenzie, through whose rebellion 2 years ago Canada secured self-government."

The population of the town is mixed as far as nationality is concerned but no objection has been made to the Sinn Fein flag.

Rainy Days Brighten Up —says Bobby



after I've had a dish or two of POST TOASTIES

Cruelty To Animals Will Be Prevented

Belleville Society Formed to Protect Animals from Cruelty

A meeting was held in the Council Chamber of the city building last evening, the object of which was to hear Mr. Eric Osborne, secretary-treasurer of the Ontario Society for the Prevention of Cruelty to Animals and organize a branch of the society here. The attendance was meagre, the ladies being in a majority.

Mr. Wm. Carnow, County Attorney in opening the meeting stated that the object was to form in Hastings County and the city of Belleville, a branch of the Humane Society for the protection of animals. An active organization was necessary. When it is known that such an organization is established here it will have a beneficial effect. In speaking of an officer as the head of the local branch, he (the speaker) referred to Judge Wills as a fit and proper person to be the president officer.

Judge Wills in taking the chair thanked Mr. Carnow for his kind remarks.

Mr. W. H. Nugent was appointed Secretary of the meeting.

OBJECTS EXPLAINED

Major Eric Osborne of Toronto said he was secretary of the Toronto Branch and recently had been appointed as the secretary-treasurer of the Ontario Society. He was present, by reason of the annual meeting held recently in Toronto referred to the admirable address given by Mr. Dr. Rose of Massachusetts. The distinguished speaker spoke eloquently and feelingly in reference to the work of the Humane Society and the good work it was accomplishing. We, as superior beings should see that beings of a lower order are properly looked after. In Toronto the Humane Society has been in existence for thirty years and four inspectors are at work from early in the morning until late at night. Never a day passes but some one is summoned for cruelty to an animal, some for beating their horses and others for overloading them. Also for using the light over check rein. The Society is asking for better laws to be enacted by the Humane Society. In Toronto we inspect'r, duty is to inspect the oblitoirs and stock yards and see that they are properly equipped. The speaker suggested that a branch of the society be formed in Belleville and Hastings County in line with the Ontario society. Ladies can do much in this society.

His Honor Judge Wills thanked Mr. Osborne for the information imparted Mr. J. W. Evans asked if there was anything being done to protect the birds.

Mr. Osborne—Yes and there is a society in Canada which looks after the after birds.

Miss Falkiner asked if the Toronto branch would provide literature and care for the power of the local society would extend geographically.

Mr. Osborne—Literature would be supplied and in regard to the scope of the Society that can be determined. A County branch might be formed.

On motion Mr. Evans moved that a branch of the Ontario Society be established here which would no doubt be beneficial.

Mr. J. W. Evans moved that a branch of the Humane Society be formed in Belleville.

Mr. Carnow seconded the motion of Mr. Evans which was unanimously adopted.

Mr. Ruston moved an amendment seconded by Miss Faulkner that a society be formed in connection with the Ontario Society for the Prevention of Cruelty to Animals, Belleville Branch.

Upon a show of hands taken, the amendment was adopted.

The officers selected were as follows:

President—Judge J. F. Wills.

Vice President—Miss Falkiner.

Secretary—Mr. W. H. Nugent.

Treasurer—Miss Milburn.

Executive Committee—Judge Peacock, Mrs. H. A. Anderson, Mr. Wm. Carnew, Mrs. Curtis Bogart and Mrs. McQuaig.

Inspectors—T. D. Ruston.

Assistant Inspectors—Chief Newton and Sergt. Naphin.

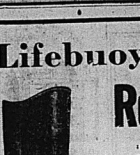
The membership fee was fixed at 50 cents.

Wedding Bells

HIBBARD—ROBINSON

On Wednesday evening the Tabernacle Parsonage was the scene of a very quiet wedding when Mr. Samuel Hibbard and Miss Elizabeth Robinson were united in the Holy Bonds of Matrimony, Rev. Mr. Elliott officiating. The young couple were unattended and will reside in this city.

Lifebuoy Brand Rubbers



"Lifebuoy" brand Rubber Boots are the best money can buy. We have them.

Men's, Boys' Women's & Children's. All sizes, all first quality rubbers, and low prices.

THE HAINES SHOE HOUSES

SMITH'S

WHEN YOU TELL YOUR FRIENDS

When you tell them you bought your electrical utensils at SMITH'S, they'll immediately assure you that 100% value received must have been yours. That includes, of course, absolute satisfaction. Note these special values on the best electrical goods.

ELECTRIC IRONS $7.00

The National Electric Iron—that have a flat surface, concave, piece, macrome element. They always give satisfaction and repairs are almost unknown to them—absolutely guaranteed —price $7.00

ELECTRIC GRILLS $11.00

If you're planning a gift, then give one of these Electric Grills that will cook, roast, broil or toast—nickel plate, with ebony finished handles; yet only priced at $11.00

An Electric Toaster $5.50

You will immediately appreciate what a low price this is on a strictly high grade toaster—upright style and extra value at $5.50

Electric Toaster Stoves $4.50

For toasting, cooking and heating, this stove is ideal. Guaranteed as to satisfaction, yet priced only $4.50

Special Bargain this Week

MEN'S WORKING MITTS

One-finger Working Mitts, with cuff—good stout leather and worth considerably more today. Two lines to clear out at, only . . . .

65c

Watch our show windows

SMITH HARDWARE
FRONT ST.

Letters To The Editor

To The Editor of The Intelligencer:

Dear sir—I believe I have solved the mystery to prevent the big floods of ice from coming down the river until they can be looked after better than the present and with very little expense, as most of the material will be at the hand of the contractor.

J. R. MIKEL.
Morin St., Belleville

Ed. Note—Just what Mr. Mikel's solution is his letter fails to state, but a personal interview by the author-ities might be illuminative.

DIED

BELAIR—In Kingston, March 17, 1920 Mrs. Mary Belair, wife of the late Alexander Belair, of Madoc.

The funeral will take place on Friday, March 19th, from the residence of her son, W. N. Belair, 104 Victoria ave., at nine o'clock to St. Michael's Church. Interment St. James cemetery.

LLOYD—In Belleville on Thursday March 18th, Herman Lloyd, aged 22 years, 5 months.

Owing to illness at home the funeral wil Rake place from the residence of his uncle, J. W. Lloyd, 81 Mill St., on Saturday, 20th inst., at 2.30 p.m. Service at the house at 2 o'clock. Interment Belleville cemetery.

JIREH BREAKFAST FOOD

COOKS IN A FEW MINUTES

CREDITS OF $1,000,000,000 BY U.S. TREASURY TO GERMANY

Washington, March 18.—Extension by the United States Treasury of one billion dollars credits to Germany for the purchase of food and raw material in the United States is proposed in a bill introduced in Congress.

The credits would be controlled by the War Finance Corporation, which would regulate the purchases and accept in payment of Germany's obligations the bonds of that country, "having such security and priority as permitted by the peace treaty provisions."



Happiness Insurance
A
LINDSAY
Player-Piano

Here is something that will insure contentment and happiness in the home, because it brings music — limitless source of merriment in gayety and consolation in sadness. If there is no music in your home investigate the Lindsay Player Piano at once.

CATALOGUE FREE

If you have a Player Piano, put your
Q.R.S.
ROLLS
AT LINDSAY'S
Best Stock in Town

LINDSAY'S
249 Front Street
BELLEVILLE



YOU CAN SEE HERE FIRST
—anything new that has merit. However, we never permit any article of foodstuffs on our shelves until we are convinced that it's good, pure and wholesome. When you patronize this grocery you can do so with confidence as we spare no pains to insure the wholesomeness of every article of food we sell.

Phone DAY 531
334 Front St.

Just Compare Prices
Scantlebury's are the Best
Paint Oils
Putty — Varnish
Floor Wax — Glue
Automobile Paint
Automobile Varnish
Automobile Top Dressing
Automobile Seat Renewer
Furniture Polishes.
SCANTLEBURY'S
PAPER AND PAINT STORE.
Front St., Near Victoria Ave.
Select Wallpapers of all kinds.

"The Shop That Fits The Feet"
GORMAN'S Boot Shop

City and Vicinity

The W.C.T.U. will resume its monthly meeting on Friday, March 19, at 3 o'clock in the Y.M.C.A. An interesting program has been prepared Every member is cordially invited to bring friends. 11d

Remember the sale of home cooking in the lecture room of John St. Church Friday afternoon, March 19, from four to six o'clock. — 3d17d

For your next afternoon tea, try Daly's Good Tea. McKeown's Drug Store can supply you.

COLORITE colors old and new straw hats. 30c. at GEEN'S.

Get your marriage License at S. J. Fisher's Insurance Office, 19 Campbell street. s6.a.m.d.1f

THE BEST TONIC: GEEN'S IRON BLOOD PILLS. 25c. A BOX; 5 BOXES FOR $1.00.

SEE THE MYSTERY PICTURE IN DOLAN'S WINDOW. 15d

MILLINERY OPENING FOR WEDNESDAY, THURSDAY AND THE FOLLOWING DAYS. MISS M. CAMPBELL, 218 FRONT ST 3 d3t

Get your steamboat and railway tickets from B. Bateman, C. P. R. Agent, Front Street, Belleville.

Dr. McCullough will be at his office 47 Campbell street, every Saturday for consultation on diseases on the eye, ear, nose and throat.

NOTICE.

We have removed our office to 219 Front Street, over Ostrom's Drug Store. "My Wardrobe," Phone 293. E. C. Sprague. m16-d1f

Don't forget to see the War Photos at G.W.V.A. Rooms, Friday 19th, 7 to 10 p.m. M182nd

With the Canadians—Yres to the Rhine—See War Photos at G.W.V.A. Rooms, Friday 19th, 7 to 10 p.m. M182nd

RUBBER BOOTS PATCHED.

Send your Rubber Boots that leak to John Henley, Footbridge gangway. 16,16,20

Mr. V. P. Hunt, Musical Director of Albert College, will hold a lecture recital Friday, the 19th, 8.15 p.m., Lecture Room of Bridge Street Church Subject: "The Appreciation of Music." Piano and vocal illustrations from Haydn, Mozart and Beethoven. Pupils recital Saturday afternoon at 3.30. All interested in music are invited. M182nd

REPAIRING FINE SHOES.

Your fine shoes will receive the careful attention they require if you send them to John Henley, Footbridge gangway. 15-6d

Complete Coal Tie-Up By April 1 Predicted

TORONTO COAL DEALER, RETURNED FROM UNITED STATES SAYS MINERS PRESENTED DEMANDS UNACCEPTABLE TO OWNERS.

TORONTO, March 18.—There seems to be no doubt in New York among Wall Street men that there will be a complete suspension of coal mining on April 1."

Mr. Chas. McGill of the McGill Coal Company, Limited, who yesterday returned from the United States where he has been studying the coal situation, made this statement in reply to a query as to the coal situation in the United States at the present time. The reason for this apparently well-founded belief, Mr. McGill continued is that the bituminous coal miners whose present four-year agreement terminates on March 31 have presented demands with which the operators will be unable to comply. Briefly they ask for an increase of 82 per day per man paid by the day; the reduction of working time to six per day in a five-day week, full recognition of their union and that ... practicable, coal be paid for on the short-ton basis. The short-ton basis refers to the difference in Canadian and American tonnage, of 40 pounds. For contract miners a 60 per cent. increase is asked.

Although this agreement is only at present affecting bituminous miners Mr. McGill stated the anthracite miners whose agreement also terminates at the end of the month are refraining from presenting their demands, until they see with what reception the demands of the bituminous men meet. If a strike becomes inevitable and Mr. McGill is most certain that it will, the anthracite miners will join the general walk-out.

The effect of a strike on Ontario, said Mr. McGill, would be to leave the Province absolutely without means of obtaining fuel. There are at present no reserves supplies in the Province, and the operators themselves are dependent on the supply mined from day to day.

The shortage in the present supply, Mr. McGill stated is due chiefly to the fact that only 60 per cent of the coal cars on United States railroads are in use, a condition which he attributes to the policy pursued by the U. S. Railroad Administration in failing to replace cars when repairs are required.

Says Ouija Board A Spirit Bolshevik

Must Be Spirits of Evil or Some Good Would be Imparted.

Winnipeg, March 18.—The ouija board is "the Bolshevik of the spirit world," and no reasonable person is safe from its influence, is the view of any other device used by spiritualistic mediums, nor by the means of "making a table dance at the mother of one being" or "permitting us to communicate with the shades of the departed," declared Rev. Dr. Chown, in an address given by Rev. S. J. McDonnell, assistant pastor of St. Mary's Roman Catholic Church, in an interview.

He advised people to beware of proposing faith in seances, incantations, table rappings, ouija boards and such other alleged manifestations incident to the ritual of spiritualists.

"I feel there are spirits which may communicate with the living there is no denying," Father McDonnell said, "but if they are evil spirits of evil will don't they impart information which will benefit mankind?"

There is no such intolerance has anything been suggested by spirits which has helped to solve the great industrial problems, interested in the world or provided a means to make the world better.

"If there were spirits of good, engaging communion with the Supreme Being, how could they be at the beck and call of anyone wishing to communicate with the dead? Can it be supposed that those who are in the presence of God can be summoned, at the whim of a person, who wishes only to ask some unimportant question? The assumption is too illogical to be entertained."

Spiritualism does and inspire the artist or the inventor or assist the leader of peace, Father McDonnell asserted. It supplies information which appeals only to the unwary and credulous. Only those who are bound by the occult are found to be the spiritualist's hereafter. He said that spiritualism was referred to several times in the Old Testament, on two occasions the inhabitants of a country were warned not to have mediums in their midst if they would avoid species punishment.

People Of The East Fans Of The Movies

The reception given to the touring cinema stars in the East came as a surprise to the West. Lional Phillips, F. R.G.S., says that when 10 years ago, the first film to travel east of the Suez Canal was shown in Bombay...there were few who prophesied success for the moving pictures in the Orient.

It was argued that the Eastern perception was too childlike, too placid, to be fretted by rapidly changing themes upon the screen and what was an entertainment to the educated people of Europe would be meaningless to the unread millions of the Far East.

As said, the prophets were wrong. So great was the interest evinced in the new toy that almost before it had ceased to be a novelty to the London child the Eastern cinema proprietor had to increase the seating from inside his cinema in order to get rid of the enthusiastic audiences, who, with a total disregard of time, would have lived, eaten and slept in the "magic houses" if steps had not been taken to drive them away. Today it is no uncommon thing for patrons to spend the screening of a "serial" which takes months in the East are frequently run right through at one sitting (or standing), the 30 or 40 reels taking 8 to 12 hours to project.

Many of the cinemas are mere tin-roofed sheds, who wander from village to village and give their shows in the largest hut, or even in the open air.

There is no attempt to advertise their coming. The fame of a star is made in the larger towns, but news travels quickly in the East and it is not long before the film star has made the unique experience of being "kidnapped" by the British army and had the same fate meted out to those who films to six houses nightly.

In the large towns cinematograph theatres are to be found today in many places in China sets are unknown for the reason stated, prices for admission are less than in Europe; for the equivalent of sixpence you can in many places secure best view from the boxes which cater for the white population the prices age higher than in Europe.

Films are more often projected on to the screen by hand, and if the result is sometimes jerky, the audience takes this to be an added treat and is correspondingly pleased.

As the popularity of the film spread it became clear that those who prophesied that the moving picture would ever remain a mystery to the Asiatic had misjudged the understanding which will teach the children of one end of the Empire how the other end lives.—Christian Science Monitor.

Tewkesbury Crew Landed Safely

St. John's, Nfld., March 18—The crew of the British steamer Tewkesbury, which was wrecked in St. Mary's Bay, Nfld., has landed safely at Peter's River, according to messages received here. The crew, which consists of forty-one men and two women, left the ship in two lifeboats. The ship was broken up by the heavy seas.

RITCHIE'S
Choosing Draperies
Is a Pleasure at Ritchie's



Few Drapery Departments in Canada can display a larger range of Decorative Materials than our imported 1920 fabrics represent on the third floor. They display exclusive designs and harmony of colors that will meet with your every desire for home decorating. Mr. Pote, our drapery designer, has a host of new ideas for the Spring season, and his knowledge is at your command.

Spring's Prettiest DRAPERY FABRICS

Scrim and Marquisettes, 36 to 45 ins. wide, in White, Ivory and Ecru, plain tape edges, 40c. to $1.25 yard.

English Curtain Nets in designs of Verdure, Conventional, Block, Panel and French Filet Nets, 42 to 54 inches wide, at 50c. to $3.50 yard.

Sash Madras and Nets in white or cream, 18 to 36 ins. wide, at 25c. to 50c. yard.

Scotch Madras in white or cream, Trellis, Floral and Verdure patterns. Price from 50c. to $1.50 yard.

Colorings Casement Madras, direct from Scotland, 36 to 54 ins. wide, at $1.00 to $2.50 yard.

Silk Poplins and Repps, suitable for window and arch draperies, a large variety of shades, 50 ins. wide, priced $6.00 to $3.75.

French Moire Silk and Brocade in decorative colors or effect-ed—beautiful colorings, 50 ins. wide—priced at $2.75 to $5.00 yard.

Velvets and Velours, which produce a plain palatial effect in the home—a large range of colors, 50 ins. wide, at $3.00 to $5.75 yard.

Tapestry Furniture Coverings, suitable for covering Chesterfields, Chairs, Couches—in rich rare range of new colors and designs, at $3.75 to $5.50 yard.

Art Chintz & Cretonnes

These popular Drapery Cloths as pictured above, give life and pleasure effect to every room of the home today. They are adapted for Window and Arch Drapes, Utility Boxes, Chair Covers, Cushions, and Dresser and Table Covers. Our showing is unusually extensive in English Printed and Hand Block patterns, 31 to 50 inches wide, priced from 50c. to $4.50 yard.

Shadow Cloths

Fifty-inch Shadow Cloths for Living Rooms, Dining Rooms, Libraries and Bedrooms—a figured fabric of refined colors and in exclusive designs—31 to 50 inches wide. Priced $2.25 to $4.50 yard.

Beautiful Window Curtains

Our Curtain Department has the special advantage this season of displaying the most distinctive and beautiful collection of Window Curtains that it has ever been our privilege to show.

Nottingham Lace Curtains, 45 to 50 ins. wide by 2½ to 3 yards long, $3.00 to $6.75 pair.

Madras Curtains in Ivory, Brown, Green, Blue Champagne, etc., at $5.00 to $8.75 pair.

Marquisette and Voile Curtains in White, Ivory and Ecru, standard sizes priced $4.25 to $14.00 pair.

Painted Arch Curtains, 42 ins. wide by 90 ins. long, at $10.00 to $12.00 pair.

—2nd Floor.

THE RITCHIE COMPANY LIMITED

CLASSIFIED ADVERTISEMENTS

Advertisements under this head, 15 words or less, 25 cents for each insertion; and 1 cent for each additional word; 5 insertions, 75 cents; 25 insertions, $3.85, invariably in advance. This rate applies to all except advertisements for Auction Sales, which will be published at 2 cents per word. Count 5 marks and figures (10) as one word in each insertion.

Above ads, if phoned, 1 1-2 cents a word.
If charged, 1 1-2 cents a word.

WANTED

WANTED — GOOD TEAM OF GENERAL purpose horses, weight 2,800 to 3,000 lbs. also Implement for mowing machine. Apply Box 72, Intelligencer. m13-1d-c

WANTED—GOOD SECOND-HAND PIANO. Must be cheap for cash. Apply Box 73 or apply 159 Front St. D. Brine. m11-d1f

WANTED TO RENT — 8 OR 9 ROOMED Cottage, modern, by April 1st. Apply Box 71, Intelligencer. m11-d1f

WANTED — BUSINESS PARTNER, WITH capital to invest in well established business in city. Box 74, Intelligencer. m13-d1f

WANTED AT ONCE — EXPERIENCED Bookkeeper. Apply to W. Reid. m11-tfc

WANTED TO PURCHASE—FALSE TEETH. Highest prices paid. Mail to Box 1, Belleville, Ont., or call at 19 Bridge St. East and weekdays, Elliott Row. 39 Gerrard East, Toronto. 21-d1wd

WANTED — SECOND HAND UPRIGHT Piano for cash or in exchange for good Player Piano or new Piano. Apply Box 67, Intelligencer. 27 d1f

MALE HELP WAITED.

WANTED—MEN TO OPERATE MOULDING machines; also planers; also machine hands; opportunity to make big money; good wages. Apply Standard Chair Co., Box 81, Intelligencer. m11.th.1f

WANTED—MEN FOR SEASONAL WORK on Fittings Limited, Oshawa, Ont. Apply Employment Office. m11-d1w

ALL-NEW ACTIVE STUDENTS (MALE), over eighteen; also travelling salesmen; opportunity to make big money; good wages. Apply Standard Chair Co., Box 81, Intelligencer. m11.th.1f

WANTED—MEN FOR SEASONAL WORK on Fittings Limited, Oshawa, Ont. Good opportunity to advance. Apply T. R. Chesbrough, Box 81, Belleville. m13-d1f

WANTED—BOY FOR BAKERY; ALSO GIRL to help in kitchen. Ed. F. Dickson & Co. m13-m6,d1f

WANTED — YOUNG MAN TO LEARN bookkeeping and travel with manager and assistant salesman. Sixty-five dollars per month and expenses as a start; good chance for rapid advancement. Must be willing to travel. Apply in own handwriting, stating age, to Wm. A. Fairbairn, 127 Queen St. West, Toronto. m17-2d

WANTED — EXPERIENCED AUTO TRIMmer; steady and good work. Apply Sidney Simmons & Canada, Ltd., Oshawa, Ont. m13-d4d

WANTED—MAN FOR FARM, YOUNG OR middle aged. Apply to Wesley Dafoe, Mgr., Corbyville, Ont., R.R. 1. m13-d1f

WANTED—PAINTERS, PAPER HANGERS and helpers. C. B. Saunderson. m13-d1w

WANTED — JANITOR FOR VICTORIA Avenue Church. Apply to Rev. Blackburn. m13-d1f

FOR SALE

FOR SALE—GOOD FRAME HOUSE, SEVEN rooms, barn, hen house, fruit trees, strawberries, raspberries, currants. Fraser Ave., phone 9 or 76. m17-d1f

FOR SALE—PHONOGRAPH McLAUGHLIN, in good condition. Apply 31 Forin street. m17-d1f

FOR SALE—BRICK HOUSE, 7 ROOMS; also barn, good repair. If not sold by May 1st, to let. Apply to 45 Hillside St. m

FOR SALE—NEW HOUSE, EIGHT ROOMS, bath, hot water heating, furnace, hydro, electric lights, cement cellar, lot 50x132 feet, good soil. Call or address Geo. Palmer, Foster Ave., Belleville.

FOR SALE—BUILDING LOT 66x132 FEET, front side Dufferin Ave., north of Victoria Ave. Apply R. W. Adams, 24 Victoria Ave.

FOR SALE—BRICK AND FRAME HOUSES, Front right. J. S. DeMarsh, 160 Front St. m15-d1f

HELP WANTED—FEMALE

WANTED—THOROUGHLY EXPERIENCED Ladies' Ready-to-wear saleslady for Belleville. Apply in own handwriting only by letter to Box "C." The Intelligencer. m13-d1f

RELIABLE GIRL OR WOMAN WITH REFerences to cook, general. 34 Albert Street. m13-d1f

WANTED—COOK AND HOUSEMAID, to go to Toronto. Sisters preferred. Good wages. Reference apply 280 Bloor St., Belleville, evenings, between 7 and 9. m13-d1f

MAID WANTED FOR GENERAL HOUSEwork. Apply Mrs. Wm. Burrows, 265 East Bridge St. Phone 82. m17-2d

TO LET.

TO LET — TWO NICE ROOMS OVER MY office. Apply A. Burrows, Front Street.

BUSINESS CHANCES

IMPORTANT—If you are selling out I will buy your stock of furniture, stoves, carpets, rugs, stores, clothing, watches, jewellery, O. F. Hodgins, Box 61, Belleville. Card orders promptly attended to. d1f

LOST

LOST—HANDBAG, CHINTZ, CONTAINING baby clothes, in vicinity of Dolman and Victoria Ave. Finder kindly phone 293 or at Mrs. H. F. McPherson's, 18 Grier St.

LOST — FOX TERRIER, WHITE, WITH Maltese spots. Will reward anyone of Ladelle, Apply to Harbourlight this dog will be prosecuted. Finder please phone

NEW KING OF SYRIA CALLED TO PARIS

Paris, March 18—Prince Feisal, son of the King of Hedjaz, has been invited to come to Paris at the earliest possible date, as the result of his being presented to the Peace Conference, Temps says it understands. He will be asked to explain this action to the Peace Conference.

Children's Eyes Need Watching

The eye is not a fully developed organ at birth. It grows through the years of childhood, its progress should be watched scientifically. Often school work puts a strain on the eyes. They are not ready for reading and blackboard work, and permanent harm is right is apt to result. Blackburn makes a specialty of, examining children's eyes and caring for them. Bring your child in for consultation.

T. Blackburn
Jeweler and Optician

TENDERS

Tenders requested for the following Police equipment: Spring and Fall Tunics, Summer Blouses, Trousers and boots. Tenders addressed to the Board of Police Commissioners and to be left at my office not later than March 27, 1920. Particulars or requirements can be obtained on application to me.

JOHN NEWTON
Chief Constable.
16, 18, 20

Arthur McGie
Merchant Tailor

Showing a complete stock in all lines of TWEEDS, WORSTEDS and BLACK and BLUE SERGES, at prices that are right.

208 Front St.

PLUMBING
SAFE PLUMBING For Your Home None but the best pays. TRY GARN E. DOBBS "WE DO IT RIGHT" Office and Workshop, Footbridge Gangway—Phone 1022. STEAM-FITTING

St. Patrick's Day Cakes

WE WILL HAVE SOME ATTRACTIVE CAKES FOR ST. PATRICK'S DAY, APPROPRIATELY DECORATED AND INSCRIBED. SEE THEM, HAVE ONE!

CHAS. S. CLAPP
ALL KINDS OF
Foundry and Repair Work
Prompt Service. Highest cash price for scrap iron. At the Old Walker Foundry, Belleville

THE WEATHER
Strong east and northeast winds with snow and rain.
Saturday — Strong north winds, clearing and cold.

The Daily Intelligencer.

Established 1835
82 Years' Continuous Business to Guarantee for Square Deal.
TICKELL & SIMMS CO.
Furniture and Undertaking.
Phones: Office, 71; Residence, 98.

LET THERE BE HARMONY IN THINGS ESSENTIAL—LIBERTY IN THINGS NOT ESSENTIAL—CHARITY IN ALL

BELLEVILLE, ONTARIO, FRIDAY, MARCH 19, 1920.

Against Daylight Saving Is Chamber Of Commerce

PRINCIPLE FAVORED IF GENERALLY OBSERVED, BUT NOT ADVISABLE FOR BELLEVILLE UNLESS PROVINCIAL OR NATIONAL. CONCENSUS OF EXPRESSED OPINION AT GET-TOGETHER DINNER OF CHAMBER OF COMMERCE—GOOD-WILL OF FARMERS ESSENTIAL—BRIDGE OR DUNDAS STREETS FOR PROVINCIAL HIGHWAY?

The "Get-Together Dinner" of the Hotel Quinte Thursday evening arranged by the Forum Committee of the Belleville Chamber of Commerce was an unqualified success, several questions of local interest being discussed in a frank and free informal manner. The greatest harmony prevailed even when sharp differences of opinion developed.

The menu provided by the Hotel Quinte management was as usual a credit to that progressive institution and was the subject of many complimentary references on the part of the speakers.

Mr. C. J. Symons, Chairman of the Forum Committee of the Belleville Chamber of Commerce, acted as chairman of the gathering in a very capable manner and the programme was carried out smoothly and efficiently. An excellent orchestra furnished an entertaining program of music.

Topics for discussion were provided as follows:

Daylight Saving.

The Choice of a Local Link for the Proposed Provincial Highway.

The Creation of a Rural Section of the Chamber with a special Membership Fee.

Daylight Saving

The discussion of Daylight Saving disclosed a remarkable unanimity of opinion. While the speakers were in favor of the principle of Daylight Saving they considered it inadvisable to have the city of Belleville adopt it unless it was general by Government decree. The fact that Belleville is the home of many railway employees is a strong reason why daylight saving should not be adopted locally unless the railway schedules were changed to conform and there seems no possibility of that happening. Another strong reason emphasized by most of the speakers was the advisability of not assuming the burden which are against the principle practically unanimously. The movement to form a rural section of the Chamber of Commerce would be endangered if the Chamber of Commerce was to go on record in favor of the adoption of Daylight Saving under the present circumstances.

Those who took part in the discussion included Messrs W. B. Deacon, Rev. Geo. Marshall, Jamieson Bone, W. A. Elliott, W. H. McCreary, Col. Marsh, H. Ackerman, T. Blackburn, F. H. Diamond, J. A. Higgs, John W. Cook, R. Bryan, Ald. Hanna, Geo. Graham, Rolston, W. Walsh, Ald. Oairon, W. C. Springer, Wm. Cook, J. O. Herrin.

It developed in the discussion that local merchants are not all in favor of Daylight Saving.

Provincial Highway Route

The discussion upon the question as to the best route through the city for the Provincial Highway was interesting and developed a sharp but friendly difference of opinion. Bridge street had many champions who made out a strong case for the provincial highway to travel straight up Bridge street, deflecting at Herchimer avenue at the old church to Dundas street, passing the principal public buildings and the Hotel Quinte, and proceeding through what was described as the finest residential portions of the city. Particular emphasis was laid upon the danger of making the sharp turn at Front street if the Dundas Street route was favored. The opposition against the Bridge street route came back with strong arguments why the historical Kingston Road via Dundas street should be followed with its beautiful view of the Bay of Quinte, etc. The lower bridge, it was contended, would not be able to take care of the increased traffic consequent upon the opening of the provincial highway and it was argued that a new bridge would be necessary and should be constructed opposite Dundas street, the route deflecting at the Devil's Elbow, thus eliminating sharp turns and heavy grades and making a straighter route. It was intimated during the discussion that the chief engineer of the Provincial Highway Department had recently examined both proposed routes and expressed himself as personally convinced that Bridge street was the best route. Residents of Bridge street who spoke declared themselves as not particularly anxious to have the provincial highway pass their properties, but thought it was the best route and would favor it from that standpoint.

Those who spoke in favor of the Bridge street route were: Messrs Col. Marsh, Lacius Allan, C. F. President of the Good Roads Association; Mayor Riggs, J. S. Fisher, Col. Lazier, Mayor Ponton, Jamieson Bone, A. McGie, S. Burrows.

Dundas street advocates were Ald. Ostrom, Mayor Erichsen, Mr. W. R. McCreary and Dr. Day.

Rural Relations

The speech of the evening was made by Mr. John Elliott, Manager of the Standard Bank, and Chairman of the Rural Relations Committee of the Chamber of Commerce. Mr. Elliott's remarks were witty and pointed showing the necessity of closer and more sympathetic and helpful relations between the residents of the rural sections adjoining Belleville and the residents of the city. He made many excellent suggestions of ways and means to promote a friendly interest in city and country and saw no reason why a large membership could not be secured from the 2,000 residents of Belleville Chamber of Commerce, Belleville Board of Trade was the first organization in Ontario to establish a farmer's section and had sent a farmer's representative of the Board to the London meeting of the Associated Boards of Trade of Ontario. He eulogized Col. Ponton for his excellent service to Belleville in advertising this city far and wide wherever he travelled. Col. Ponton's eloquence had always been used effectively to draw favorable attention to Belleville in other places and he was a gentleman in whom the citizens should take the greatest pride for his achievements and loyalty to Belleville, Mr. Parker of the Royal Bank, and Mr. Jones of the Judge-Jones Milling Co., Mr. J. C. Mollat and Mr. W. B. Deacon made helpful suggestions in regard to the forming of a rural section, and Mr. Deacon pointed out the importance of the prosperity of Eastern Canada from the free trade movement originating in the west and the necessity of having the eastern industrialists realize that such a movement endangered their prosperity as well.

A card vote was taken to record the views of those present upon the three questions discussed, for the assistance of the directors. Daylight Saving was not approved of, Bridge Street route was endorsed, and the directors were authorized to proceed with the formation of a rural section of the Belleville Chamber of Commerce.

FORUM ECHOES

George Rolston as chairman of the Recreation Committee, declared himself unqualifiedly in favor of Daylight Saving.

From an engineering standpoint Bridge street route is preferable said Mayor Ponton, president of the Dominion Good Roads Association.

Mr. Elliott, of the Elliott Woodworking Co., favored leaving the clocks alone and changing the hours of labor to begin an hour earlier and cease an hour earlier.

The daylight-to-dark work schedule on the farm is dislocated by Daylight Saving because the hired man quits an hour before dark, was a rural objection voiced by Alderman Hanna.

Some of the men at the steel plant are not favorable to Daylight Saving, because they say their wives make them change their work time, according to Mr. J. A. Higgs, manager of the plant.

Burrows, of Belleville, that veteran booster of all things good and bad for Belleville, received speech in favor of the Bridge street route for the Provincial Highway and in brief pungent sentences full of pep and wit aroused much enthusiasm and merriment.

Thinking cheese and dreaming cheese he could almost say that he slept on a cheese, was a remark of Chairman John Elliott, of the Rural Relations Committee, in expressing his deep interest in the dairy business

Continued on page two

Five Lives Lost In Fire From Oil Lamp Explosion

MOTHER AND THREE CHILDREN PERISH IN QUEBEC FIRE, ALSO BOARDER, WHEN TENEMENT BURNS FATHER JUMPED FROM WINDOW AND ESCAPED.

Special Despatch to The Intelligencer, Canadian Press, Limited.

ST. JOHN'S, Que., March 19.—Five lives were lost in a fire which destroyed the residence of Philippe Lariviere, 34 Queen street, St. John's, Que., last night. The victims are: Mrs. Philippe Lariviere, aged 29; Salia Bessette, her brother-in-law, aged 30; and three Lariviere children. The house was a double two-story tenement and the fire started in the sleeping quarters of the Lariviere house, presumably by the explosion of an oil lamp attached to the wall. Mrs. Lariviere, who had arrived home a short time before and retired, was awakened, and seizing one of the children, jumped from the window, but as he jumped he dropped the child and it fell back into the blazing room.

Fripp, Of Ottawa, Would Dismiss The U.S. Experts

Chicago Laymen, Without Any Knowledge of Printing are Reorganizing Government Employment Bureau

OTTAWA, March 19.—Brig.-General Langton, of Toronto, Paymaster-General of the Militia Department was given a warm bill of health by Hon. Hugh Guthrie, Minister of Militia, in the House of Commons yesterday afternoon, in reply to a motion of criticism, asked by Dr. Tobin, the Minister said General Langton volunteered for overseas service with the 1st Contingent but he was urgently needed in Canada as General Transport officer and was kept on this side by Sir Sam Hughes against his will. He is now receiving $7,000 a year.

A. E. Fripp, of Ottawa, civil engineer Chicago experts who have been recently classifying the civil service at cost of $90,000 to date, with an additional $60,000 in sight. There is a good deal of soreness over the work of the Chicago people (Arthur Young and Co.,) which Mr. Fripp characterized as stupendous farce. His attack was vigorously applauded by many Government supporters.

WOULD FIRE U. S. EXPERTS

"I ask the Government to get rid of these Yankee experts and call in the Deputy Ministers, who know more in five minutes than these Americans do themselves in two years."

Mr. Fripp was amazed, he said, to learn that these laymen from Chicago with no knowledge of printing, had been given the task of reorganizing the Government Printing Bureau.

"I submit that is patronage of the worst kind," declared Mr. Fripp amid another outburst.

"There is a feeling of unrest in the service as a result of these experts in the Mines Department because of the bungling in connection with this reclassification farce."

CENTRALIZED PATRONAGE

J. H. Burnham, of Peterboro, also criticized the Government for taking away the patronage from the "responsible representatives of the people" and having had bestowed by the new papers to rush headlong into "this catastrophe," and waste $100,000.

"Legislation is an expression of the will of the people, who haven't any will nine times out of ten," said Mr. Burnham.

"We have Canadians much better qualified to do this work," said Edmund Proulx of Prescott, who feared the Government had gone hark on its cry, "No truck or trade with the Yankees."

U.S. Senate Kills Irish Clauses

WASHINGTON, March 19.—The Senate laid on the table the question of Irish independence along with the whole question of self-determination for subject peoples.

By a vote of 51 to 21, the Senate tabled a reservation to the Treaty, offered by Senator Owen, Oklahoma, stating that the British protectorate over Egypt would be ended. The reservation carried an amendment recognizing the Irish Republic and stating that the United States understood that Great Britain would also recognize Irish independence and further attested again of the same imports as to Korea, the Philippines, Porto Rico and Hawaii.

Mrs. Charlie Chaplin is seeking a divorce from her husband, the great movie comedian.

Ross Takes Part Of Returned Men In Legislature

TORONTO, March 19.—Continuing the debate on the address in the Legislature, Brig.-Gen. Ross took up the cudgel on behalf of the returned men, saying that many of them had returned to find that their service militated against them in seeking positions.

"These men who went forth realized that as citizens of the British Empire they had a duty to perform in the saving of the British Empire, and they now return seeking an answer to their question why some men have been favored to stay at home while they had to go out."

He pointed out that in Scotland the returned men to it that their fathers went out to fight, and today the Scottish boy took first place in the world of science and business and finance. They had lost nothing by their service—the boys with the qualities and characteristics which they had adopted from the Scottish home.

Naval Estimates Are Cut In Half

Capital Ship Remains the Unit on Which Sea Power is Built

LONDON, March 19—The navy estimates were in the House of Commons program. They are down nearly one-half. Last year they voted last year, being a net sum of eighty-four and a half millions sterling, as compared with one hundred and fifty seven and a half million. Provision is made for 135,000 personnel, against 200,000. The First Lord of the Admiralty was given full credit in the discussion for his important reductions. He asserts in his explanatory memorandum that the capital ship, in the opinion of the naval staff, remains the unit on which sea power is built, and that it is proposed to create a naval air wing. The First Lord also announced that a definite decision on the Dominions' navies would require careful consideration, and that he would be glad to have the fullest discussion with representatives of the Dominion in London. The Dominions had accepted responsibility for naval and made heroic sacrifices and were bearing great burdens. They must not be hurried in these naval developments.

The House finished the discussion on the supplementary estimates which included $100,000 for the Prince's new tour.

The House of Lords had a general discussion on commercial and industrial policy on the first reading of the bill to give effect to the recommendations of the recent Commission.

PRISON FOR BANDITS.

Timmins, March 19.—Quick Justice came to J. Gregoran, Louis Gerous and Alphonse Peteau, three men who held up and robbed with violence, A. Dorfman, last night, when this morning they drew sentences of five, three and one year respectively. Dorfman was going home to Schumacher; the trio, driving in a cutter, offered him a lift only to later hit him on the head, rob him of $121 and leave him unconscious in a snow drift near the Hollinger mine.

Ex-Soldiers Protest

Hamilton, March 19—Returned soldiers have called a mass meeting for Saturday night at the market square to protest against the decision of Magistrate Jelfs releasing a colored man charged with an assault on a fourteen-year old girl.

Last Minute Telegraph Briefs

S. A. Election Indecisive

London, March 19—Discussing the South African elections the Manchester Guardian says there must either be a new election shortly or General Smuts must be kept in office by the Hertzogites or Laborites. Probably by the Laborites who although extremists have been more in sympathy with Smuts than the other parties.

Senate Still Stalled

Washington, March 19—Preparing for a final vote, it appeared in the Senate of Peace Treaty the Senate today adopted a modified reservation preamble worked out in the bipartisan conference under which an affirmative acceptance of the reservations by the other powers would not be required.

Exchange Higher

New York, March 19—Foreign exchange rates were substantially higher at the opening of the stock market here today. Demand bills on the English pound sterling were quoted at $3.73¾ or 5¼ cents above yesterday's closing prices. The Canadian dollar was quoted here at 85.65 cents.

Hundreds Killed

London, March 19—Hundreds of persons have been killed in many cities in Germany in collision between the miners and troops, Fighting is proceeding in nearly all industrial districts where soldiers and workers are opposed.

Killed His Brother

Hamilton, March 19—Stanley Young died in the hospital this morning as a result of a bullet fired by his brother, Joseph, aged 13, while at target practice in the cellar of their home with a 22-calibre rifle, which clogged and went off unexpectedly. Joseph is held by the police.

Holland Weary Of Royal Fugitive

Dutch Government and People Changing Attitude Under Responsibility

LONDON, March 19.—Despite the former Kaiser's reported assurance to the Dutch Government that he will refrain from all political activities, the belief prevailed in official circles here that the Ex-Emperor will demand that Holland exile him to Curacao (in the West Indies) or to the Dutch East Indies.

Although the Kapp coup was shortlived, it was said to have furnished Holland with evidence that it will be impossible for Wilhelm to remain in Europe because of the endless trouble of guarding him, both from his enemies and friends.

Sentiment throughout Holland was authoritatively reported to have changed since the Allies practically placed upon that little country the responsibility of preventing the former Kaiser from plotting against the future peace of Europe, either directly or indirectly.

Doubtfully he is broken down and personally unimportant, but it was pointed out that he symbolizes an institution which is dangerous in the hands of the militarists.

Clipping His Wings.

Several commissions, here and discussions between the Entente and Holland have occurred in the last few days. Yesterday it was announced that Holland in Holland confining Wilhelm to that portion of the province of Utrecht in which Amerongen and Doorn Castles are located. At the same time Holland was understood to have informed the Entente Governments that the strictest precautions would be adopted regarding the ex-Kaiser.

The Ebert Government, according to reliable information, is extremely anxious that Wilhelm be "properly disposed of" and that he cause no trouble in his exile. It was even said that if Holland returned him to Germany the Ebert administration would hand him over to the Allies.

Hint Regarding Sanity.

Amerongen, March 19.—Reinforcements of the Dutch troops won Bentinck's castle, which since the Middle Ages has been protected by moats and drawbridges, and which was formerly German Emperor's refuge a veritable prison fortress capable of defence even in the unexpected event of an attack by raiders desiring to free the exile.

The castle is situated in a big square, the four sides mounted, while two of them have additional walls. The latter two sides are on the public road, and on the other two sides which have no walls, are private paths belonging to the von Bentincks. Constables and military police patrol the roads with loaded rifles night and day.

General Communist Outbreak Threatens In Germany

FIFTY KILLED IN VIOLENT STREET FIGHTING IN LEIPSIC BETWEEN WORKMEN AND SOLDIERS — TROOPS FIRE INTO CROWD AT COBLENZ, KILLING TWENTY—NATIONAL ASSEMBLY CONVOKED.

Special Despatch to The Intelligencer, Canadian Press, Limited.

COBLENZ, March 19.—The Ebert Government will return from Stuttgart to Berlin on Saturday, it is learned. The National Assembly and Prussian Diet have been convoked to meet in Berlin on Sunday.

TWENTY PERSONS KILLED IN RIOT.

Twenty persons were killed when General Von Luettwitz's troops fired into a crowd of civilians as the soldiers were leaving Berlin yesterday afternoon, according to Berlin advices received here. Troops of the Ebert Government are now guarding the city add the despatches, which state that a general Communist outbreak is still threatening. Information direct from Berlin is that the Independent Socialists have decided to continue the strike. Food conditions are reported serious as no trains have gone into Berlin for five days.

FIFTY KILLED AT LEIPSIC.

STUTTGART, March 19.—Fifty persons were killed in most violent fighting at Leipsic, it is reported. Workmen in that city clashed with troops, threw up barricades, dug trenches and fought almost organized warfare. Mines were exploded near the railway station.

BERLIN A BARREL OF GUNPOWDER.

LONDON, March 19.—All Germany, with the exception of the southern states, is in rebellion, and Berlin is a barrel of gunpowder which may be ignited at any time, says a Berlin despatch to the Daily Chronicle from Berlin yesterday. Workmen are especially provoked at the action of Von Kapp's troops in turning their machine guns on the crowds as they left Berlin.

BUDDING BOLSHEVIKS' BLUFF.

THE HAGUE, March 19.—The Handelsblad takes the view that no one should be frightened by the disorganized chaos that Soviet republics have been proclaimed here and there in Germany. These proclamations, says the paper are only the work of troops and armed laborers supported by army deserters whose political convictions depend largely on a couple of hundred marks and a piece of bacon. They occupy the town hall, chase out the burgomaster, install themselves comfortably behind the green table and proclaim a Soviet republic." The newspaper adds that this is a matter of only a few minutes; but to others the whole Government away it would take longer.

Elections Act Limits Source Of Party Fund

OTTAWA, March 19.—When the act for better to be known as the Dominion Elections Act, appeared in printed form yesterday, so far as the English version is concerned, close attention was given to it by various members. The explanation given by Hon. Hugh Guthrie, Solicitor-General, covered most of the important points. It repeals the Dominion Elections Act as it appears in the revised statutes of 1906, and the ten acts passed since that time and consolidates their main features.

STOPS CONTRIBUTIONS

One clause makes it an offense for contributions for political purposes to be made by any company or association other than those incorporated for political purposes. In other words contributions for campaign purposes must be from individuals alone, and companies cannot enter such expenditures. Other banks besides the Dominion executors. Foreign canvassers are debarred from election campaigns. Every dollar spent by a party or candidate must be given by employers to their employees for voting without dedication of pay. The chief control of this is the Parliamentary counsel for the House of Commons.

Qualified electors, as announced are those who, not being Indians ordinarily resident on an Indian reservation are British subjects by birth or naturalization twenty-one years or older and who have resided in Canada twelve months and in the electoral district

Compensation Recommended For Kapuskasing Settlers

COMMISSION FINDS MANY GRIEVANCES JUSTIFIED—RECOMMENDS SOLDIERS BE GIVEN PRIVILEGE OF STAYING OR LEAVING — SPEEDY ACTION URGED IN CLOSING UP PRESENT ORGANIZATION.

Special Despatch to The Intelligencer, Canadian Press, Limited.

TORONTO, March 19.—The commission which investigated the complaints of the settlers at Kapuskasing camp, finds that many of the soldiers' grievances were justified and recommends that the soldiers be given the privilege of staying or leaving, and that compensation be given. Speedy action is urged in closing up the organization as it exists at present.

Keep Your Feet Dry

Our stock of Rubbers is complete.

A Rubber to fit any style of shoe.

Quality the best. Prices lowest.

Adams
The Shoe Man

When You Get

up "tired as a dog" and sleep is full of ugly dreams you need

BEECHAM'S PILLS

Fatigue is the result of poisons produced by exercise or failure to digest food properly, and eliminate it promptly with the aid of liver and kidneys.



Worth a Guinea a Box

Choice Picture Framing and Pictures

Our stock of Mouldings ever replete.

Our Workmanship unsurpassed; and

Our Suggestions you will find correct.

A trial will convince you.

Scantlebury's
PAPER, PAINT, AND PICTURE STORE.
Front St., Near Victoria Ave.

Service & Quality

Let us give you our estimate on that job of

Plumbing Heating OR Tinsmithing

and when you consider quality and workmanship our price will be right.

STOVES and FURNACES
GRANITEWARE and TINWARE

Howe & Hagerman
191 FRONT ST.
(South of Bridge)

HEARTBURN

or heaviness after meals are most annoying manifestations of acid-dyspepsia.

KI-MOIDS

pleasant to take, *neutralize acidity* and help restore normal digestion.

MADE BY SCOTT & BOWNE
MAKERS OF SCOTT'S EMULSION

WHY IS IT

that chronic skin diseases which have defied all other treatments yield to Zam-Buk?

It is because Zam-Buk is germicidal, and also has such power of penetration that it reaches disease in the underlying tissues and cures from the "root" up. That is the only way a permanent cure can be effected.

Mr. H. C. Buckley of 461 E. Broadway, Portland, Oregon, says: "For chronic skin diseases there is nothing like Zam-Buk. For fifteen years I had eczema, and I tried an endless number of so-called 'eczema cures,' but nothing was capable of curing me permanently until I used Zam-Buk. Ten months' use of Zam-Buk has effected a complete cure."

For ulcers, abscesses, boils, ringworm, blood-poisoning, piles, burns, scalds and cuts, Zam-Buk is equally good. All dealers or Zam-Buk Co., Toronto. 50c. box, 3 for $1.25.

Zam-Buk

GREENLEAFS - LIMITED

List of

Used Cars

For Sale Now

1918 FORD TOURING
1916 FORD TOURING
1914 FORD TOURING
1914 FORD TOURING
1918 FORD ROADSTER
1918 CHEVROLET TOURING
1916 CHEVROLET TOURING
D-62 McLAUGHLIN-6 ROADSTER
D-63 McLAUGHLIN TOURING
D-63 McLAUGHLIN TOURING
1917 GRAY-DORT ROADSTER
1917 STUDEBAKER-6 TOURING
1919 WILLYS-KNIGHT TOURING
1918 CHEVROLET SEDAN
E.M.F. EXPRESS TRUCK
83-B OVERLAND TOURING
83-B OVERLAND TOURING
HUP TOURING
83-B OVERLAND ROADSTER

Many people are buying used cars now owing to the greatly advanced prices of new cars. Better look over our stock as we may have something to suit you.

Young Men's Snappy Footwear
NEW! VERY NEW!
Holmes & Murdoff

New Bills At Local Theatres

Constance Talmadge and Harold Lloyd at Griffin's—Lucy Cotton at Palace

The excellence of Constance Talmadge. This is a subject that is becoming more and more popular with photoplay lovers. She is developing a new style of light comedy that is all her own, and with each picture she demonstrates more fully her right to be considered one of the biggest stars of the screen. Constance is the class by herself. There is no cue on the screen today who is doing the same sort of work that she is. She has a field of her own in which she reigns supreme. Her field is good, clean comedy, not the hit-or-miss variety of slap-stick comedy, but drawing room comedy plus drama. In "A Lady's Name" which is from the pen of the brilliant English author Cyril Harcourt who wrote "A Pair of Silk Stockings" in which Miss Talmadge has already starred and appeared in, in Belleville "A Lady's Name" is a delightful comedy of surprisingly original situations, and she is given excellent support by a well trained cast headed by Harrison Ford. The Kid Kare Komedian, Harold Lloyd, is appearing on the same program in his latest two reel comedy "From Hand to Mouth" acknowledged by many to be one of the best of his career, Pathe News, "Topics of the Day," containing the wit of the press and a beautiful Outing Chester Travelogue are also being offered on the same program.

"MIRACLE OF LOVE"

Cosmo Hamilton—Grand as the few authors of the present day are writes stories after the upper stratum of British society with a degree of fidelity. Made than that he makes his Lords and Ladies of real human beings and the adventures in which they figure entertaining. A recent novel from his pen has been done into a motion picture, called "The Miracle of Love" and was shown last night at the Palace before a large audience. "The Miracle of Love" was written by an Englishman, and the chief male role is enacted by that model leading man and talented product of the London stage, Wyndham Standing. It is to the credit of Lucy Cotton, the pretty little Texas favorite, that her impersonation of the Duchess Heroine is as convincing a bit of acting as Mr. Standing's. The action is helped considerably by the really remarkable British atmosphere and background secured by the director. There is one scene in particular, that of the House of Lords in session, with the hero making a fiery speech for the rights of the common man, that is unusually successful in transferring the spectators to the shores of the Thames. The program is augmented by the exhibition of some good comedy and topical subjects.

TAKEN FROM REAL LIFE

To the many thousands who have become fond of the delightful old play and its people, it may be interesting to know that Mr. Thompson took most of the characters of "The Old Homestead" from real life. Uncle Josh Perkins is a composite reproduction of two persons who lived in Swanzey, one known as Captain Whitcomb and the other as Joshua Holbrook. The Captain furnished the comedy and Joshua suggested the more serious moments of the play. The original of Aunt Matilda was a sister of Joshua Holbrook and known to all the people of Swanzey as Aunt Rhoby, a tender, honest, faithful, respectable old woman. Cy Prime was a fellow townsman who had the reputation of being the biggest liar in Cheshire county and Seth Perkins was a composite of several characters. Henry Hopkins was a real boy playmate of Denman Thompson who went to New York, "made good" and acquired wealth. The good wholesome philosophy of "The Old Homestead" was a living philosophy of a real Uncle Josh and its people were real life. It is probably a sound conclusion, therefore, that "The Old Homestead" was a living philosophy of a real Uncle Josh and its people were from real life. It is probably a sound conclusion therefore, that "The Old Homestead" appeals so strongly because it represents life truly.

(What the Press Agents Say)
WILLIAM LAWRENCE IN
"THE OLD HOMESTEAD"

"The Old Homestead," America's greatest classic now on its thirty- third annual tour comes to Griffin's next Monday night, March 22nd. "The Old Homestead" will be presented here with a typical "Homestead" cast headed by that great rural comedian Wm. Lawrence, who has succeeded Denman Thompson as "Uncle Josh." Augustus Piton Inc., are presenting the only authorized version with an absolutely new scenic production with all the famous original features of years ago.

Hear the great double quartettes in the good old songs of Mother's childhood days. See the Grace Church by moonlight and the most wonderful organization to come out of the way, "The Salvation Army." "The Old Homestead" is the cleanest and most wholesome comedy offering of the season.

Against Daylight Saving

Continued from page one.

of Belleville section. This led Mr. Parker of the Royal Bank to remember of his having experience in the grain sections of the west, when he felt that even his bed was a grain bin.

The Hotel Quinte as an asset of great advertising value to Belleville which had not cost the citizens one cent, was eulogized by several of the speakers. The Hotel Quinte is well and favorably known from coast to coast as one of the finest hostelries in Canada, or on the Continent for that matter.

Ald. Ostrom made a strong, snappy and effective appeal for the Dundas street route as part of the provincial highway and he went directly at the argument of his opponents hammer and tongs, but in a good natured way, and his frequent witty sallies provoked laughter. That Ald. Ostrom is a fair and bonnie fighter was shown by his remarks.

Rev. Mr. Marshall speaking in favor of Daylight Saving, said that it was a pity that the opposition to the measure had lacked understanding and sympathy with the great boon conferred upon urban dwellers by the extra hour of daylight for recreation. It was a pity that such a good measure had died in infancy, but it had been killed and the only thing remaining was to give Daylight Saving decent burial.

Re Mayor Ketcheson presented a strong case for the Dundas street route, emphasizing the fact that the lower bridge weight of 56 incapable of handling the increased traffic, that a new bridge would have to be constructed and that the advantage of spanning the river at Dundas street, also pointing out an alternative route from the Derby Elbow with better grades and less curvatures which could be constructed at far less expense.

Col. S. S. Lazier, a veteran Belleville civic builder, said that at one time in his life he thought that no local forward movement could go right without his assistance, but the passing of the years had slowed him up. He was proud of the interest taken in the city's welfare by the energetic young business men as exemplified by this gathering, which promised progress and prosperity. Belleville was in good shape financially and good for any amount of judicious expenditure for civic improvement.

Result of the Ballot.

	Yes.	No.
Do you favor Daylight Saving?	36	63
	Bridge St.	Dundas St.
Which Local route do you prefer for the Provincial Highway	21	78
Are you in favor of a Local Section for the Chamber of Commerce with an annual fee of $5.00?	72	6

WANT ROAD FROM KINGSTON TO PERTH

Toronto, March 19—Hon. F. C. Biggs met a large deputation from Westport and other places in Leeds County which asked consideration of a Provincial highway from Kingston to Perth. They outlined a route and they wanted a new short connecting road designed. The Minister said he would consider it.

LONDON DOCTOR INJURED.

London, Ont., March 19.—Dr. J. E. Kidd was seriously injured when his automobile was struck by a light engine, at Maitland street crossing. He is expected to recover. He had been attending patients all night, and was responding to another hurried call when his car was struck.

THE PLAIN PEOPLE.

A new serial story begins in the current issue of The Intelligencer. "Under the Greenwood Tree," a tale of English people, their loves and hates, and simple pleasures. It is a homely narrative of plain people and is sure to please.

REPAIRING FINE SHOES.

Your fine shoes will receive the careful attention they require if you send them to John Henley, Footbridge Causeway. 15-6d

AUCTION SALE

Sidney Cumming of 2nd Con. Sidney, Lot 32 will sell by Public Auction, stock, implements and household effects on Tuesday, March 23, at 12 o'clock. G. H. Kingsley, auctioneer. 19 2t

NOTICE

Owing to flood conditions our laundry will be closed until flood conditions are relieved.

Belleville Steam Laundry.

SCOTT AUTO BUS SERVICE

Belleville to Picton

Starting about March 29 Fare $2.00
Leave Orders at Crystal, Queen's or Quinte Hotels. Leaving 9 a.m. 1 & 7 p.m.
19 6td Scott and Caughey.

TEMPERATURE TODAY.

Friday, March 19, 1920.
Minimum—10 above.
Maximum—31 above.



The Good Judge Finds:

that although our Mill has started operations and millfeed is considerably amount of Flour which has been tested and found to be as good as anything on the market,there are a few little adjustments yet to be made before we will make any deliveries. These adjustments will be made in one or two days, which will complete two months experimenting and many of our own inventions. Then our Flours will be just a little better than most of other brands. Orders are coming in very fast for immediate shipment and would advise that you place your orders now in order to avoid delay in receiving supplies.

The Judge - Jones Milling Co., Limited
Albion St., just off Station St.
BELLEVILLE, ONT.

To Beautify Complexion

All You Need is Stuart's Calcium Wafers to Clear the Skin of Pimples, Rash, Blackheads and Such Local Skin Eruptions.



The calcium sulfide in Stuart's Calcium Wafers is nature's contribution to skin health. It is this substance that seeks the skin, assists in its activity to prevent stagnant pores, to stimulate circulation and divert impurities from finding lodgment in the skin texture; it sweeps its way through the blood, removing wastes that otherwise may be absorbed into the circulation and then try to escape through the skin. Use these wafers regularly for a few days and notice how the skin clears, how pimples, blackheads and such kinds of skin eruptions are removed. They simply cannot remain. Their redness and lifeless disappear. Your food and Stuart's Calcium Wafers will surely take the place of all your creams and lotions and you won't need your powder puff. Get a 50-cent box of Stuart's Calcium Wafers today at any drug store and join the ever-growing throng of American complexion beauties.

A Tip
Try that Shoe Store on Bridge Street. Wonderful Shoes!

Redpath's Quality
In a Cane Sugar Syrup.

Redpath's Golden Cane Syrup has a delightful flavor and beautiful clear color—just right for table use.

In tins, at ..... 40c. each

AT WALLBRIDGE & CLARKE'S

Pancake Flours—Teco
Buckwheat Flour—large and small bags
Bulk Cocoa—a much superior quality, per lb. 40c
Tomato Ketchup — the many good kinds—Blue Label, Clark's, etc.
Chili Sauce—Tasty and appetizing.
Crushed Pineapple—delicious for jellies and salads—tins, 2½c. & 5c.
New Fancy Biscuits — Shortbreads—Chocolate Varieties.
French Mustard—rich and satisfying.
Peanut Butter—pure and delicious
Delicious Teas and Coffee—more cups to the pound.

At WALLBRIDGE & CLARKE'S

PILES Do not suffer another day with Itching, Blind, Bleeding or Protruding Piles. No surgical operation necessary. Dr. Chase's Ointment will relieve you at once and permanently cure you. 60 cents a box, at dealers, or Edmanson, Bates & Co., Limited, Toronto. Sample box free if you mention this paper. Dr. Chase's Ointment

SINCLAIR'S

Georgette Blouses

New styles, beautiful trimmings and good fabrics make this a very pleasing collection.

$7.00 to $25.00



Voile Blouses
IN NEWEST STYLES FOR SPRING
Priced up to $13.50.

SMART SKIRTS

—of Jersey Cloth seek your approval, and, we are sure, it will not be long becoming when you have seen these fetching models. New shades and heather mixtures help make them irresistible, and anyone who knows the comfort and serviceable qualities of Jersey Cloth will not long be without one of these skirts. Prices $15.00 and $18.50 each.

Girdles
—in colors to match either your hose, frock or the trimming on it. A charming touch on any frock. Priced up to $2.50 each.

Beads
A whole rainbow of colors may be had in these trimming beads.
Priced 15c. per bottle.

TWEEDS

These fine Wool Tweeds are in qualities that will make up in excellent Skirts or Suits. You will be pleased with the long wearing materials will give—58 inches wide, at $4.50 yard.

Embroidery Linens
Fine work requires fine materials. Our Embroidery and Handkerchief Linens are All Pure Linen. Priced $1.00 to $1.50 yd.

Silk Mull
Every shade is included in these Silk Mulls. Several shades of pink available for underwear are priced 85c. yard.

Springtime Sweaters



Not only in styling and tailoring do these brilliant Silk and Wool Sweaters vary, but in weave, too. Of course, Tuxedo and slip-on models are featured, and you may have your choice of almost any color in the rainbow. Prices from $5.00 to $22.50 each.

CRIB RUGS

There is a good assortment of designs in these Crib Rugs and Carriage Blankets. Blocked Patterns or Animal Designs in Pink or Blue and White, priced $1.50 to $2.50 each.

STORE CLOSES SATURDAYS AT 5.30 P.M.

Sinclair's

Don't Forget Your Rubbers
DOMINION BRAND RUBBERS

for men, women, boys and girls—the kind that will give long and satisfactory service. These rubbers are made with extra heavy soles and may be had in styles and shapes to conform with the shoe you wear.

ALSO RUBBER BOOTS IN ALL LENGTHS

Colors: Black, Grey, White.

VERMILYEA & SON
STORE OF QUALITY AND SERVICE.
264 FRONT STREET. PHONE 187

Above the Rest

is our bread—it's way ahead. Perfectly brown and crisp baked to a perfect turn without a burn. The leader around here because it measures up to the best that mother ever made.

Yerex & Sons
Phone 767. 68 Sinclair St.

GRIFFIN PICTURES
DIRECTION JOHN & PETER F. GRIFFIN

TONIGHT TO SATURDAY
Matinee Saturday, 2.30.



"Girl of a Thousand Expressions"
CONSTANCE TALMADGE
and
HARRISON FORD
in
"A LADY'S NAME"
Laugh and Laugh, and Laugh
Some More — Three Happy Hours Happy Days at Griffin's.

HAROLD LLOYD in his latest 2-reel jumping joyful joker, "FROM HAND TO MOUTH" — TWO OTHERS.

Soldier Resents Loss Of Social Glass

TORONTO, March 19—Soldier and Labor representatives took up the debate on the Speech from the Throne in the Ontario Legislature yesterday, and from both elements came warnings of impending serious unrest if certain conditions were not remedied. John Dea. A. E. Ross (Kingston) said that in taking away from the soldier his social glass of beer legislators had left him no other meeting place than the street corner. Mayor M. Mc. Bride (Brantford) declared that serious unrest was being occasioned among returned soldiers and workmen by the vulgar display of wealth on city streets and urged that public men put themselves on record against it.

When the House opened Mr. Dewart arose to refer the Premier to a reported interview in an evening paper, inwhich the Premier was quoted as saying that his conference with Sir Adam Beck had concerned Fort Frances Hydro matters. Mr. Dewart remarked, somewhat acridly, that the House might well be expected to receive the Hon. Mr. Drury's confidence in competition with the evening paper. But tho Premier declared that the newspapers report was "wholly inaccurate and that Fort Frances affairs were not even mentioned.

Then Hon. Manning Doherty made an apology for his statement in the House on the previous day to the effect that, probably Hon Dr. Cody in acquiring his seat, had had in mind the receipt by the churches of $14,000 and "wanted to keep where the sledding is good." He said: "In my remarks referring to Dr. Cody it was farthest from my mind to cast any aspersion upon the gentleman's character of his intention. It brings to me the realization that as a humorist I am a failure."

Gilded and Gaudy Opening as in Past

Brig Gen Ross of Kingston was accorded general applause when he arose to deliver his first address. While great things had been expected from the Drury Government, he regretted to have to say that the menu prepared for the banquet looked no better than those in former years, and apparently, was to be served on the same old dishes in the same old way. The preliminary functions had been just as gilded and gaudy as in the past. Mr. Speaker had been arrayed in beauteous robes whose glamor took second place to nothing that had ever preceded and "the guns boomed just as loudly as ever I have heard them boom."

Brig-General Ross went on to voice the grievances of returned soldiers, many of whom, he said, had come back only to find their positions filled by men younger than they and able to have represented their country on the firing line. Some returned men he declared, had even discovered that their war record militated against them in peace, activities. He had several instances to quote and ended by pointing out that before Lieut.-Col. H. S. Cooper, M.P.P., with honors and four years' service could secure appointment in the militia, there were 950 permanent officers in this country who must first be placed in position. Of the 950 the speaker was ready to guarantee that eighty per cent of them had, during the war, been holding down cushy jobs in Ottawa or London.

Restore Veteran's Social Life

What had come to take the place of the glass of beer of which the soldier had been deprived during their absence? The only place where they could meet now was the street corners, "where they got disorderal, unrest, dissatisfaction." While he was absolutely in accord with the abolition of the bar, something must be done to restore to the men something of social life. Overseas they had been accustomed to Sunday baseball. "And who will put up the least objection," Brig-General Ross declared, "to any game of baseball, cricket or anything else on a Sunday afternoon?" (Applause.)

The speaker regretted the entire absence in the Speech from the Throne of reference to public health legislation. After declaring that he wasn't one who would speak on the subject with hushed breath, he proceeded to quote statistics in regard to venereal diseases of Ontario. Conditions in the Corps area in London are better than in Ontario, and Toronto, he declared, representing the Canadian forces might as well have been old women for all the influence they had on that committee."

Not for a minute did the speaker accept the Premier's statement, that the U. F. O. wasn't a class movement, or that the present Government wasn't a class Government. Referring to the absence of eight-hour day reference in the Speech, he pictured the Labor ship as being "scuttled." He was in favor of sane patronage. Although cries of "No, No" and "Shame" greeted his declaration that Hon. Mr. Doherty's remarks concerning Dr. Cody's resignation constituted "a direct attack on the clergy of this country," Brig-General Ross pressed home his assault and interjected for a few moments an atmosphere decidedly uncomfortable.

His concluding remarks were a criticism of the Drury Government for "debauching" with liquor Ontario's sister Provinces and a defence of the old political parties whom it was popular to defame.

Nationalist Head Taken By Allies In Turk Capital

CONSTANTINOPLE, March 19.—The second day of the inter-Allied occupation of Constantinople, carried out on Tuesday by large forces from the imposing war fleet in the Bosphorus massed with entire calm, the Turkish police co-operating in keeping order. The ferry and telephone services have been resumed. Only small detachments of Allied soldiers are visible in the streets and about the public buildings.

The French and the Italians had only small forces here [illegible] for the purpose than the British troops, which are excellently organized and took the city over with the precision of clockwork.

Among the prisoners taken were Enver Pasha, Nationalist leader and Djemal Pasha, who was Minister of War just before the great war opened and has been the chief organizer of propaganda for an American mandate.

WOULD SOW DISSENSION

The Turkish newspapers and the Peace agencies here on hearing of events that it is impossible to obtain the authoritative Turkish view of the situation. Turks with whom the correspondent spoke, however, were free in declaring their opinion that Constantinople was about to repeat the history of "sins that the British would remain in Turkey as they have done in Egypt. Meanwhile the French and English newspapers here are featuring Paris and London despatches which allege the expectancy that the United States will assume responsibility in restoring order in the near East.

The general opinion expressed among Americans here in touch with near East conditions is that the occupation was prompted more largely by political than human motives.

Beaten To Death By Schoolmates

Barefooted and in Tatters, He Was Cleverest in Class

PUEBLO, Colo., March 19—A child's tragic life ended in murder when Ted Kuykendall, 11 years old, known among his juvenile friends as "Poverty" died in agony from the injuries he had received last Friday at the hands of five boys who literally kicked and beat him to death.

District Attorney Charles Hughes is in possession of affidavits penned by the dying boy's hand, which he declares will fix the guilt upon the assailants, all of whom, he says, are under 16.

Little Ted lived with his grandfather and his mother, a laundress, in a forsaken old house.

The family was in such dire straits that even in winter he had had to go to school barefooted. His clothing was always in tatters. He was, however, the smartest pupil in the class at school, and from this, his own brightness, grew the jealousy of other students, which is believed to have cost of his death.

Thursday morning, while on his way to school, a number of boys are said to have accosted Ted, calling him 'Poverty' and making fun of his appearance. The youngster could stand the heartless taunts no longer; he challenged two of his tormentors, much older than himself and gave them a real thrashing.

Friday, on his way home shortly after dusk, five children set upon him and beat him unmercifully. He defended himself as best he could, but was knocked down. Then the assailants jumped upon the prostrate body with their heels, thrashing his abdomen and frightfully bruising his head with their feet, thus hastening to breathe his last.

Neighbors discovered the child, carried him home, where he died.

Try Magnesia For Stomach Trouble

It Neutralizes Stomach Acidity, Prevents Food Fermentation, Sour, Gassy Stomach and Acid Indigestion.

Doubtless, if you are a sufferer from Indigestion, you have already tried pepsin, bismuth, soda charcoal, drugs and various digestive aids and you know these things will not cure your trouble—in some cases do not even give relief.

But, before giving up hope and deciding you are a chronic dyspeptic just try the effect of a little bisurated magnesia—not the ordinary commercial carbonate, citrate, oxide or milk but the pure bisurated magnesia which you can obtain from practically any druggist in either powdered or tablet form. Take a teaspoonful of the powder or two compressed tablets with a little water after your next meal, and see what a difference this makes. It will instantly neutralize the dangerous harmful acid in your stomach which now causes your food to ferment and sour, making gas, wind, flatulence, heartburn and the bloated or heavy lumpy feeling that seems to follow most everything you eat. You will find that, provided you take a little bisurated magnesia immediately after a meal, you can eat almost anything, and enjoy it without any danger of pain or discomfort to follow and moreover, the continued use of the bisurated magnesia cannot injure the stomach in any way so long as there are any symptoms of acid indigestion.

$16,250 FOR ORIGINAL OF POEM BY SHELLEY

New York, March 19—The original manuscript of Percy Bysshe Shelley's poem, "Julian and Madalo' was sold for $16,250 to Ernest D. North at an itinal manuscript of "The Spectacles," auction of the library of the late by Edgar Allan Poe brought $9,100 Harry B. Furman yesterday. The or- at the same sale.

B. SHNIFFER

Bargains at B. Shniffer's This Week Only

SPECIAL IN

Ladies' Ready-to-wear Serge Dresses
Some trimmed with braid, others with cuffs, pleated fronts, regular $18.00, for ..... $10.00 and $12.00

Ladies' Wool Pullover Sweaters
with flare cuffs and flare bottoms, the latest styles made; colors: rose, pink, American Beauty, and navy; also Belgian Blue. Price ..... $4.95 and $5.95

Special Prices for Ladies' Pumps
and Oxfords, black and brown and grey or patent leather, low and high heel, from ..... $3.50 up to $8.00

You Can See Them in the Window.

Don't Miss These Bargains

B. SHNIFFER
331 Front St. Belleville

PALACE
(Direction John and Peter F. Griffin)
TONIGHT TO SATURDAY. MATINEE DAILY



"The Miracle of Love"

A picture that lays bare the intrigues of British society, enters the halls of state, follows a forbidden romance to the end, and culminate's in love's great miracle.

Magnificent sets, gorgeous gowns, blood-stirring action, and a plot that burns with emotion. Founded on Cosmo Hamilton's celebrated romance in the Cosmopolitan. With Wyndham Standing, Lucy Cotton and Jackie Saunders. Filled with scenes you'll want to see.

LUCY COTTON in "THE MIRACLE OF LOVE"
A Paramount-Artcraft Picture

AND SOME GOOD COMEDY AND TOPICALS.

Griffin's - Opera - House
ONE NIGHT ONLY
MONDAY, MARCH 22nd
Special—This is the same Company and Production Which Played the Princess Theatre, Toronto, Exhibition Week.

Augustus Pitou Inc. presents a new and elaborate production
DENMAN THOMPSON'S
The Old Homestead with WILLIAM LAWRENCE as UNCLE JOSH
and a cast of unusual excellence

The Famous Double Quartette
The Grace Church Choir
The Swanzey Band
33rd ANNUAL TOUR
The Salvation Army

PRICES — 25c., 50c., 75c., $1.00 and $1.50.
NOT A MOVING PICTURE—SEATS SAT. GRIFFIN'S, 10 a.m.

TORONTO INCOMES EXCITE CURIOSITY

Ottawa, March 19.—The number of persons or corporations in Toronto paying income tax under the Dominion Government scheme and the aggregate amount paid by persons and corporations during the fiscal years of 1917 and 1918, whose assessed income was over $1,500, $6,000, $10,000, $25,000, $30,000, $50,000 and $100,000 is asked by W. C. Kennedy, East North, U. F. O. telegraph wires between in a question before the Commons. Montreal and Quebec.

MONTREAL HAS OIL BLAZE.

Montreal, March 19.—Four hundred thousand gallons of crude oil blazed throughout the night at the plant of the Barrett Company, manufacturers of roofing and paving materials. The whole fire fighting force of the city was called out and the firemen announced that the oil in the containers would burn itself out. The fire temporarily disrupted the system of the

Cinnaform Pastilles

dissolved in the mouth, effectively destroy the many disease germs which are constantly floating in the air, and lodging in the throat. Cinnaform Pastilles are wonderfully successful in preventing Sore Throat, Tonsilitis, Quinsy. Excellent for children who suffer with Sore Throats and Colds.

PLEASANT TO USE
AT ALL DRUGGISTS
NATIONAL DRUG & CHEMICAL CO. OF CANADA, LIMITED

Sports

HOCKEY.

WIN FOR TIGERS.

A very interesting game took place at the Arena last night when the Tigers defeated the Midgets by 4 to 2. Thus the Tigers trimmed the Bearcats by 11 to 1. The Tigers have a good team and will play again Saturday from 7 to 8.

The line-up—

Tigers—Goal, C. Lloyd; defence, L. Hunter, B. Stock; wings, D. Smith, J. Semark; centre, E. Cook.

Midgets—Goal, R. Arndt; defence, C. Arndt, R. Arndt; wings, J. Arndt, Smith; centre, B. Reid.

Davies' Specials
FRIDAY and SATURDAY

Look at These Prices!

Finest Black Tea, per pound - - 55c
3 pounds for $1.60. No higher price

Pure Lard and Peerless Shortning - 35c lb.

Smoked Boneless Roll Bacon By the piece 37c lb.

Finest Cheese, per pound - - - 35c

Homemade Headcheese, per pound - 18c

Milk Fed Veal in Season

Fillets Veal 32c
Loins Veal 30c
Legs Veal 27c
Shoulder Veal 30c
Choice Stewing Veal 20c pound

Western Beef Specials

Prime Ribs 26c
Thick Ribs 27c
Boneless Pot Roast 22c
Blade Roast 25c
Shoulder Roast 24c
Shoulder Steak 28c
Choice Stew Beef 20c

Beef Hearts 14c
Beef Liver 12c
Fresh Tripe ..... 3 lbs. 25c
Pork Liver 10c
Pure Beef Dripping 27c.

3000 Flat Cans Salmon - - - 2 for 25c
2000 Large Cans Pork and Beans - - 2 for 25c
5000 Cans Good Sardines - - - 3 for 25c
2000 Cans Peas (extra choice) - - 2 for 35c
2000 Cans Sweet Corn - - - - 2 for 35c
3000 Cans Choice Red Tomatoes - - 2 for 35c
1000 Large Cans Salmon - - - - 2 for 41c
2000 Large Cans Red Salmon - - - 2 for 69c.

THE WILLIAM DAVIES CO. LIMITED

WILSON'S "The National Smoke"
BACHELOR
Still the most for the money
10c.
ANDREW WILSON & CO

Daily Intelligencer.

Printed and published every afternoon (except Sunday) at the Intelligencer Printing and Publishing House (Limited) in the City of Belleville, County of Hastings, Province of Ontario, at their offices, Front Street, corner of Bridge Street.

RATES OF ADVERTISING. Measurement, Agate, 14 lines to the inch. Display ads. measured on space. Condensed measure, 8 words to the line. Minimum space, 4 lines. Reading notices, 50c per line first insertion; 25c per line subsequent insertion. Legal notices, 10c per line first insertion; 5c per line subsequent insertion. Minimum space, 10 lines. Birth, death and marriage notices, each insertion. Deaths or funeral notices, either inserted or combined, 75c. In Memoriam notices, exceeding 10 lines, 25c per line. Rates for time contracts furnished on application. Business cards by the year at low rates. Professional cards, $6 per year. Condensed measure. Contract advertisements will be received only from advertisers. Business cards by the year at low rates. Professional cards, $6 per year. Condensed measure. Contract advertisements will be received only from advertisers.

SUBSCRIPTION RATES. Daily Edition—By carrier, $6 per year; $3.25 per half year; $1.65 per quarter; 55c per month. By mail to rural routes, $5 per year; $2.75 per half year; $1.50 per quarter. Semi-Weekly Edition—By mail to rural routes, $2 per year; $1 per half year; 55c per quarter. Single copies, 1c. Postage—Daily, 52c per year; Semi-Weekly, 26c per year. Subscriptions payable in advance or at the rate of $2 per month.

SIR SAM HIMSELF AGAIN.

Sir Sam is himself again, even though he is in hospital and the rejuvenation of five million red corpuscles in his blood does not take place with the wonted celerity of Hughesian mobility. The old warrior has revealed himself as the "compleat" letter writer and the Toronto World recently published correspondence between Sir Sam and the General Superintendent of the Methodist Church in Canada. Dr. Chown is also—or was—Colonel Chown, thanks to Sir Sam's regard for the church militant when he was directing the war. Dr. and Colonel Chown is grateful for what Sir Sam has done for him to this day, which is more than can be said for some whom Sir Sam exalted above their fellows. As becomes the spiritual father of all good Methodists, of whom Sir Sam is one, Dr. Chown, who is just out of hospital, says a word in season to the first of all the wounded veterans of the great war:—

"I have found, when facing the ultimate issues of life, that there was nothing so needful or so true as the old gospel of forgiveness through repentance toward God and faith in the Lord Jesus Christ."

Sir Sam makes suitable reply—it is the deep of Wellesley Hospital responding to the height of the Book Room. Read:—

"I heartily agree with you in your remark concerning the old gospel of forgiveness through repentance towards God and faith in the Lord Jesus Christ. But if I remember aright, 'repentance on the part of the sinner must precede forgiveness.' I do not feel that I am called upon to forgive an unrepentant sinner."

It will be observed, firstly, that the divine wrote of repentance toward God, and secondly, that the general replied concerning repentance toward Sir Sam Hughes. Perhaps he is thinking of another sick man, Sir Robert Borden, with side glances towards Sir George Perley and Sir Thomas White, who, during two troublesome years, have to try his faith, even unto patience, which never had a chance to produce her perfect work. Sir Sam is always as ready to forgive as others are to repent. The announcement from his sick room, therefore, is a sign of grace abounding, in the opinion of the Toronto World.

CANADIAN OPPORTUNITIES IN THE NEAR EAST.

"The earliest of all trade routes with which the first peoples who lived in Europe were concerned was that which stretched from Bagdad to Damascus and Aleppo and to Constantinople, which became the meeting place of the East and West, the most cosmopolitan city of the early ages and the one from which the highest culture in the world at that time radiated for centuries," says a recent number of The American.

"Asia Minor and Palestine have held greater places in the economic and religious history of the world than any other of its parts. From the year 330, when Constantine, with remarkable foresight, established the city of Constantinople on the site of the ancient town of Byzantum and made it the capital of the Roman empire, to 1543, Constantinople was truly called the centre of the world.

"Whatever disposition is made of Turkey, Armenia, Anatolia, Syria, Palestine and the other hazy nations of the Levant, it is certain that they will be opened to the trade and commerce of the world and will never again be shut in through religious fanaticism and Asiatic brutality as they have been since the Turk obtained his ascendancy in Asia Minor in 1453. In the final peace settlement the Turk may retain considerable of his former empire, but it will be on condition that he open his territory to the trade of the world on terms that give a fair field to all nations."

Other pants of the Near East that are certain to develop as markets are the lands bordering on the Black Sea and Greece. Writing in the Weekly Bulletin of the Canadian Trade and Commerce department, Mr. McL. Clarke, Canadian Government Trade Commissioner, who was then on an official visit to Athens, said:

"Greece has requirements which can be met in Canada, but in our endeavor to get Greek trade our manufacturers must not lose sight of the fact that Greece in one sense is a part and not the whole. In other words, without minimizing the worth of this market, we must emphasize the greater and similar needs of the Levant and treat the Near East in some respects as a composite whole. That territory which stretches from the Danube down to the Mediterranean and Northern Africa and from Italy to the Caspian Sea down to the Persian Gulf—the real Levant—buys annually $200,000,000 worth of goods, and it is this territory as a whole I believe which will furnish the Canadian manufacturer with a large market, and they will do well to keep this larger horizon in view."

CRISP COMMENT

Life in the United States is one reservation after another.—Toronto Globe.

× × ×

It is enough for a man to understand his own business, and not to interfere with other people's.—Charles Dickens.

× × ×

The Brockville Recorder professes to understand why some people in Canada want a navy—they are already on the water wagon.

× × ×

The motorization of the fire department has been dropped for another year at least. Had the matter been pressed, the ratepayers would have snowed it under.—Kingston Whig.

× × ×

Herr Noske may be the strong man of Germany but we incline to pick the Hohenzollern prince in the Berlin restaurant who held the limburger cheese till it was time to throw it at the French commissioner, says the Ottawa Journal.

× × ×

The London Daily Mail's editorial to the effect that "someone had blundered" in the battle of Jutland is fively quoted in some American papers as a life-saver while publishing Admiral Sims' evidence as to the mismanagement of the American Navy Department.

× × ×

The organization in Belleville of a Society for the Prevention of Cruelty to Animals is timely. Too little thought is given to the comfort or feelings of dumb brutes and participation in the splendid work of the society should be a pleasure and eagerly sought after. One of the chief movers for the organization of the local society was Miss Falkiner, who accepted the position of Vice-President, and she is to be congratulated for her successful efforts in promoting a good work.

OTHER VIEWS

The British Way.
(Winnipeg Free Press)

British Labor, by an overwhelming majority, has killed direct action and given a black eye to the old German theory that might is right.

Pounding Friendship in
(Toronto Mail and Empire)

Toronto University is doing its bit to promote friendship between Canada and the United States by sending a picked team of boxers to the University of Pennsylvania with the fraternal object of denting the frontispieces of sporting representatives of the later learned body.

What a Moral
(Sioux City Tribune)

A Maine girl has been left $100,000 by a newspaper man to whom she was kind. Moral: be kind to newspaper men.

Dictatorship in England
(Victoria Colonist)

From the way elections are going in England the assumption seems to be reasonable that the fall of the Union Government is not so imminent as press despatches, doubtless for a purpose, have predicted. The fact appears to be that the English people are no fonder of dictators now than they ever were in their history. A dictatorial attitude on the part of newspapers is just as objectionable as it ever has been on the part of individuals.

The Poet's Corner

THE DEATH OF WINTER

The pussy willows show their silver tips,
With heart-crowned mace they herald Springtime's birth;
The swelling rivers loud a requiem chant,
Winter is dead no more he grips the earth.

The black clad crows proclaim in loud, harsh notes,
They have returned in time to see the pall
Of shrunken snow dissolve and ebb away,
Then welcome Spring as goddess over all.

—Christina W. Partridge.
Brockville, March 13.

A Laugh or Two

His Mistake

Weary and worn and sad, the young man, who was prematurely grey crawled into the registrar's office.

"Are you quite sure," he asked desperately, "that that was a marriage licence you gave me three months ago and not a dog's licence?"

"Quite—quite. Of course!" said the registrar sharply. "Why do you ask?"

"Because I've led a dog's life ever since," said the weary one, as he turned sadly away.

The First Essential

"When I thought running a house was simple, I made a big mistake," sighed the young wife.

"Practice will teach you a lot, said her older friend. Of course there are books you know. Have you a good cookery-book?"

"Well, I have several," replied the beginner in the domestic art, "but none of them gives any information on the most important feature in cooking."

"What is that? Perhaps I can help you."

"How to get a cook and keep one."

Back-Ache
Limber Up With Penetrating Hamlin's Wizard Oil

A harmless and effective preparation to relieve the pains of Rheumatism, Sciatica, Lame Back and Lumbago is Hamlin's Wizard Oil. It penetrates quickly, drives out soreness, and limbers up stiff aching joints and muscles.

You have no idea how useful it will be found in cases of sprain, bruises, backache, stiff neck, etc. Get it from druggists for 30 cents. If not satisfied return the bottle and get your money back.

Ever constipated or have sick headache? Just try Wizard Liver Whips, pleasant little pink pills, 30 cents. Guaranteed.

McFEE'S EYE TALKS



PROTECT your children's eyes. If you neglect them in their youth serious eye trouble may later result. At times the use of glasses in childhood corrects early defects and enables them to enjoy later in life what optometrists describe as second sight.

ANGUS McFEE OPTOMETRIST MFG. OPTICIAN

Try Fairyfoot The Instant Bunion Relief

We have seen many bunion sufferers limp in, and limp out smiling. Fairyfoot is the only relief we have ever seen that is not harsh or painful. Fairyfoot has done for others, it can do for you, and it is guaranteed to do it. Fairyfoot is a liquid application that relieves pain and inflammation almost instantly. Fairyfoot also prevents away the bunion entirely.

Fairyfoot is guaranteed to relieve you of bunion suffering or money back. Fairyfoot is sold by druggists everywhere, or direct from us if your druggist does not carry it in stock. Fairyfoot costs only $1.00 per bottle, and we pay all over the country. Get a bottle today. Use it according to directions, and if it does not relieve you, get your money back.

COLORITE 30c.
Makes Old Straws New
OSTROM'S DRUG STORE
"The Best in Drugs"

SANTAL CAPSULES MIDY
CATARRH of the BLADDER in 24 HOURS
Each Capsule bears the name MIDY
Browne & Poundorf Ltd.

Is Your Kodak Ready in Case of a Flood?

We have a full line of FRESH FILM AND ACCESSORIES

Printing and Developing Promptly Done. Best Results.

The Belleville Pharmacy
THE KODAK STORE
21 Bridge Street East
Next Standard Bank.

Wall Paper Cleaner

Will clean Papered, Painted or Tinted Walls perfectly. A child can use it. Only 50c. per tin, at

SCANTLEBURY'S WALLPAPER STORE
Front St., Near Victoria Ave.

We sell all kinds of good Wall Papers, too, if you desire a change, and our papers are ever the choicest shown.

C. B. Scantlebury
Decorator, and Designer of Interiors.

"Say it with Flowers"

Shamrocks for St. Patrick's Day

Daffodils, Hyacinths Tulips, Pansies and Shamrock

T. GIVINS & SON
Phone 189

BUCKEYE
Incubators & Brooders
SOLD WITH A GUARANTEE
We have a complete stock of new machines; also several used incubators in perfect running order.
Charles E. Bishop & Son
192 FRONT ST. PHONE 283

WOOD'S PHOSPHODINE.
The Great English Preparation. Gives new life and vitality to the whole nervous system, makes new blood in old veins. Cures all forms of Nervous Debility, Mental and Brain Worry, Despondency, Loss of Energy, Palpitation of the Heart, Failing Memory. Price $1 per box, 6 for $5. Sold by all druggists, or mailed in plain pkg. on receipt of price. Now pamphlet mailed free. THE WOOD MEDICINE CO., TORONTO, ONT.

The Bolshevik Government in Russia has ordered its agent to furnish 500 tons of print paper to The London Daily Herald, the Socialist organ.

ASK THE HYDRO MAN

Housework Made Easy with an

ELECTRIC VACUUM CLEANER

You needn't worry about that big Spring Cleaning Job if you have a HYDRO-VACUUM CLEANER to do your work. Think of the saving of labor. All your rugs and carpets cleaned thoroughly and dustlessly, keeping the house clean and sanitary.

Efficient, Quick and Sanitary
That's the Electric Way.

Let it be your way also right now. Ask for a free demonstration—in your own home—on your own rugs—at your convenience.

The Hydro Shop 32 Bridge St.

In Music there is the Spirit of Love that encourages our kindly impulses and our generous thoughts
—The Old Master

And the proper sort of music brings the family closer together. Let a GREENE PLAYER-PIANO furnish the dance music for your boy and girl. Let their dance parties be held in the home. Bring them in—bring the entire family to our warerooms and listen to the charming tone of this built-upon-honor instrument. Let us tell you how to possess this instrument immediately.

The GREENE PIANO has thousands of friends. The GREENE PLAYER PIANO is making new friends every day because it combines a piano and a musical education for every member of the family, all in one.

The J. M. Greene Music Co.
LIMITED.
THE HOME OF GOOD MUSIC - - FRONT ST.

INSURANCE
Farms Buildings—75c. to $1.00 per $100.00.
Brick Buildings—50c. to 75c. per $100.
Reduction of 10c. for lightning rods or metal roof. Why pay higher rates when you can get cheaper rates and company guaranteed?
Bring in your policies and let me quote many rates before you renew your insurance.
CHANCEY ASHLEY
299 Front Street - - - Belleville

FIRE, LIFE, AUTO & ACCIDENT
Fair rates, and the best English, Canadian and United States companies.
Your business will receive prompt, careful and expert attention.
Insure with
The H. F. KETCHESON CO., Ltd.
H. Freeman Ketcheson, Mgr.,
26 Bridge Street,
Telephone 228. Belleville, Ont.

R. H. KETCHESON
Agent for
Live Stock Insurance; Canadian Fire Insurance Co.; Inter-State Queen Fire Insurance Co.; York Railway Accident Insurance Co.

Manly MacDonald
A.R.C.A., O.S.A.
PORTRAITS
Classes in Drawing and Painting.
Studio—219 Front St.

GEO. A. REID
GREAT-WEST LIFE
District Agent.
BONDS BOUGHT AND SOLD
Office: 9 Campbell St.

JOY HIGGS
TEACHER OF VIOLIN
Studio: 231 William St.
Phone 748.

PORTER, BUTLER & PAYNE
Barristers, Solicitors, Notaries Public, Etc.
E. Guss Porter, K.C., M.P.; E. J. Butler; Chas. A. Payne.
Money to loan on mortgages and in vestments made.
Solicitors for Union Bank.
Offices: 219 Front St., Belleville, Ont

A. BLANCHARD, C.A.
Auditor, Assignee, Liquidator.
Address: 277 Church St., City, or
Box 265, North Bay, Ont.

HARDWOOD FLOORS
When you require anything in the line of Hardwood Flooring get my prices before placing your order. I keep all varieties in stock and price right.
ARTHUR A. SILLS
Telephone: 145; r-1.
R. F. D. 3, Belleville.

ASELTINE'S
MOTOR BUS AND LAURYS LIVERY
TWEED AND BELLEVILLE
Motor Bus leaves Tweed at . . . 2.30
Arrives in Belleville at 4.30
Leaves Belleville at 2.30
ASELTINE'S TRANSFER
Phone 229 . . . . Belleville

C. J. HALLIDAY
ARCHITECT AND BUILDER
Designing, Planning and Estimating. Plans made to meet approval of the Ontario Housing Committee a specialty.
213 George St.

MIKEL & ALFORD
Barristers, etc.
Solicitors for the Molson's Bank.
W. C. Mikel, K.C. C. Alford.
Offices: Belleville and Trenton.

QUINTE LAUNDRY
Work done by the Quinte Laundry is guaranteed to be satisfactory in every way. Shirts, Collars and Cuffs our specialty. Family work done by the dozen.
W. VALLANCE, Mgr. Phone 230.

REAL ESTATE.
Insurance—Life and Fire.
Estates Managed.
Debentures Bought and Sold.
J. C. McCARTHY
279 Front St., Belleville.

PONTON & PONTON
W. N. PONTON, K.C.
R. D. PONTON.
Offices: Belleville and Stirling.
Barristers, Solicitors, Notaries Public, Commissioners.
Offices: North Bridge St.
Solicitors for the Merchants Bank of Canada, the Bank of Montreal, and the Town of Deseronto. Money to loan on mortgage.

ARCHITECT.
BEAUMONT JARVIS
ARCHITECT AND ENGINEER
Temporary Office: Springer Lack Works.
Phone 428. Belleville, Ont.

MALCOLM WRIGHT
Barrister, Solicitor, Notary Public, etc.
Office: 15 Campbell St., Belleville.
Money to loan at lowest rates.

THE STANDARD BANK OF CANADA
ESTABLISHED 1873.
Success and Independence—Do not depend on what you earn, but on what you save. The Standard Bank of Canada can very materially assist you to win success and secure independence.
JOHN ELLIOTT, - Manager Belleville Branch
Shannonville office open Mondays and Thursdays.
Foxboro office open Tuesdays and Fridays.
Redcrville office open Wednesdays.

Now is Paint time
Brighten up the exterior and interior of your home. Remove all traces of Winter's dullness with
RAMSAY'S PAINT
"The right Paint to Paint right."
SAVE THE SURFACE AND YOU SAVE ALL
J. W. WALKER - - - HARDWARE

Under the Greenwood Tree

By THOMAS HARDY

CHAPTER I

To dwellers in a wood, almost every species of tree has its voice for well as its feature. At the passing of the breeze the fir-trees sob and moan not less distinctly than they rock; the lofty whistles as it battles with itself; the ash hisses amid its quiverings; the beech rustles while its flat-boughs rise and fall. And winter, which most belies the note of such trees as shed their leaves does not destroy its individuality.

On a cold and starry Christmas eve less than a generation ago, a man was passing along a lane in the hilliness of a plantation that whispered thus distinctively to his intelligence. All the evidences of his nature were those afforded by the spirit of his footsteps, which succeeded each other light ly and quickly and by the liveliness of his voice as he sang in a rural cadence:

"With the rose and the lily And the daffadowndilly

The lads and the lasses a-sheep-shear ing go."

The lonely lane he was following connected the hamlets of Melstock and Leweatts and his ears, casually glancing upward, the silver and black-streaked birches, with their characteristic paths, the pale-gray boughs of oak the dark-creviced elm, all appeared now as black and flat outlines against the sky, wherein the white stars twinkled so vehemently that their flickering seemed like the flapping of wings. Within the woody pass, at a level anything lower than the horizon, all was dark as the grave. The neighwood forming the sides of the lower interlaced its branches so densely, even at this season of the year, that the draught from the north-east flew along the channel with scarcely an interruption from lateral breezes.

At the termination of the wood, the white arbtree of the lane revealed itself between the dark hedge-crests, like a ribbon jagged at the edges; the irregularity being caused by temporary accumulations of leaves extending from this ditch on either side.

The sung (many times interrupted by trifling thoughts which took the place of several bars and resumed at a point it would have reached had its continuity been unbroken) now received a more palpable check, in the shape of "Ho-i-i-i-i!" from the dark part of the lane to the rear of the singer, who had just emerged from the trees.

"Ho-i-i-i-i!" he mawered with unconcern, stopping and looking round, though with no idea of seeing anything more than imagination pictured.

"Is that thee, young Dick Dewy? come from the darkness.

"Ay, sure, Michael Mail!"

"Then why not stop for fellow-creatures—going to thy own father's house, as we be, and known us so well?"

Young Dick Dewy faced about and continued his tune in an undertone implying that the business of his mouth could not be checked at a moment's notice by the placid emotion of friendship.

Having escaped both trees and hedge he could now be distinctly seen rising against the sky, his profile appearing on the light background like the portrait of a gentleman in black cardboard. It assumed the form of a low, crowned hat, an ordinary-shaped nose an ordinary chin, an ordinary neck, and ordinary shoulders. What he contained of further down was invisible from lack of sky low enough to picture him on.

Shuffling, halting, irregular footsteps of various kinds were now heard coming up the hill from the dark interior of the grove and presently there emerged, severally, five men of different ages and gaits, all of them working villagers of the parish of Melstock. They too, had lost their rotundity with the daylight and advanced against the sky in flat outlines, like some procession in Assyrian or Egyptian sculpture. They represented the chief portion of Melstock choir.

The first was a bowed and bent man who carried a fiddle under his arm, and walked as if engaged in studying some subject connected with the surface of the road. He, was Michael Mail, the man who had hallooed to Dick.

The next was Mr. Robert Penny, boot and shoe-maker, a little man, who though rather round-shouldered, walked as if that fact had not come to his own knowledge, moving on with his back very hollow and his face fixed on the north quarter of the heavens, before him, so that his lower waistcoat buttons came first, and then the remainder of his figure. His features were invisible, yet when he occasionally took a round, two faint moons of light gleamed for an instant from the precincts of his eyes, denoting that he were spectacles of a horrific form.

The third was Elias Spinks, who walked perpendicularly and dramatically. The fourth smiles was that of Joseph Bowman, who had now no distinctive appearance beyond that of a human being. Finally came a weak, faith-like form, trotting and stumbling along with one shoulder forward and his head inclining to the left, the dangling nevertheless in the wind as if they were empty sleeves. This was Thomas Leaf.

"Where be the boys?" said Dick to the others, indifferently matched assembly.

The eldest of the group, Michael Mail, cleared his throat from a great depth.

"We told them to keep back at home for a time, thinken they wouldn't be wanted yet awhile and we could choose the tunes, and so on."

"Father and Grandfather William have expected ye a little sooner. I have been for en to warm my feet."

"To be sure father did! To be sure 'a did expect me—to taste the little barrel beyond compare that he's going to tap."

"O'd rabbit it all! Never heard a word of it!" said Mr. Penny, small gleams of delight appearing upon his spectacle-glasses. "But meanwhile (stopping parenthetically):

"The lads and the lasses a-sheep-shearing go."

"Neighbour, there's time enough to drink a sight of drink now afore bedtime," said Mail.

"True, true—time enough to get as drunk as lords," replied Bowman cheerfully.

This argument being convincing, they all advanced between the varying hedges and the trees dotting them here and there, kicking their toes occasionally among the crumped leaves. Soon appeared glimmering indications of the low cottage wherein the small hamlet of Lewgate, for which they were bound, while the faint sound of church-bells ringing a Christmas peal could be heard floating over upon the breeze from the direction of Mistford parish on the other side of the hills. A little wicket admitted them to a garden, and they proceeded up the path to Dick's house.

CHAPTER II

It was a small, low cottage, with a thatched pyramidal roof and having dormer-windows breaking up into the eaves, a single chimney standing in the very midst. The window-shutters were not yet closed and the fire and candlelight within radiated forth upon the bushels of variegated box and thick laurestinus, growing in a thrown out early training as espaliers, combined with careless climbing into their boughs in later years. The walls of the dwelling were for the most part covered with creepers, though these were rather beaten-back from the door by a feature which was worn and scratched by much passing in and out, giving it by day the appearance of an old hop-bin. Light streamed through the cracks and joints of a wooden shed at the end of the cottage, a night-hawk nourished a fancy that the purpose of the erection must be rather to rail bright attractions than to shelter unsightly necessaries. The noise of a beetle and wedges and the splitting of wood was periodically heard from this direction; and at the other end of the house a steady, regular munching and the occasional wave of a rope beckoned a stable, and bowed feeding within it.

The choir stamped severally on the door-stone to shake from their boots any fragment of dirt or leaf adhering thereto, then entered the house and looked around to survey condition of things. Through the open door-way of a small inner room on the left hand, of a character between pantry and cellar, was Dick's father, Reuben, by vocation a "tanner," or irregular carrier. He was a stout, florid man, about forty years of age, who surveyed people up and down when first, and then by their acquaintance, and generally smiled at the horizon or other distant objects during conversations with friends, walking about with a steady sway and turning out his hogshead that stood in the pantry ready months for the process of broaching, he did not take the trouble to turn or raise his eyes at the entry of his visitors well knowing by their footsteps that they were the expected old acquaintance.

The main room on the right was decked with bunches of holly and other evergreens and from the middle of the huge beam bisecting the ceiling hung the mistletoe, of a size out of all proportion to the room and extending so low that it became necessary for a full-grown person to walk round it in passing or run the risk of entangling his hair. This apartment contained Mrs. Dewy, the tanner's wife, and the four remaining children, Susan, Jim, Bessy and Charley, gradually uniformly thought at wide stages, from the age of sixteen to that of four years—the eldest of the group being separated from Dick, the first born, by a nearly equal interval.

Some circumstance having apparently caused much grief to Charley just previous to the entry of the choir, he had absently taken down a long glass and was holding it before his face to see how the human countenance appeared when engaged in crying which survey led him to pause at the various points in each wail that were more than ordinarily striking, for a certain thorough appreciation of the general effect. Bessy was leaning against a chair, and glancing under the brim about the waist of the plaid frock she wore, to notice the original unfaded pattern of the underside of the skirt revealed, her face bearing an expression of regret that she rightness had pondered away from the visible portion. Mrs. Dewy sat in a brown settle by the side of the glowing wood fire—to glowing that with a doubling compression of the lips she would free and then rise and put her hand upon the hams and flitches of bacon lining the chimney, to reassure herself that they were not being belittled instead of smoked—a mis fortune that had been known to happen at Christmas-time.

"Halloo," my sonies, here you be, then!" said Reuben Dewy at length, standing up and blowing forth a full moon gust of breath. "How the blood do put up in anybody's head, to be sure-ly, stooping like! I was just coming athwart to hunt ye out." He then carefully began to wind a strip of brown paper round a beam that he held in his hand. "This in the cask here is a drop o' the right sort" (tapping the cask); "'tis a pill of cordial from the best picked apples—Horner's and Sidbury's—you d'mind the sorts, Michael?" (Michael nodded) "And there's a sprinkling of they that grow down by the orchard-side, streaked ones—rail apples we d' call 'em, as 'tis by the rails they grow and not knowing the right name. The water-cider from 'em is as good as most people's best cider is."

"Ay, and of the same make, too," said Bowman. "I mind when we wrung it out, and the water got into it, folk will say. But 'tis only an excuse. Water-cider is toy common among us."

"Yes, you: too common it is!" said Spinks with an inward sigh, and his eyes seemed to be looking at the world in an abstract form rather than as the scene before him. "Such good liquor makes a man's throat feel very melancholy—and is a disgrace to the name of stimmilent."

"Come in, come in, and draw up to the fire; never mind your shoes," said Mrs. Dewy, seeing that all except Leaf had paused to wipe them upon the door-mat. "I be glad that you've stepped up-along at the last; and, if you run across to Gammer Cayley's and see if you can borrow some larger candles than these fourteen. Tommy Leaf, don't ye be afeard! Come and sit here in the settle."

This was addressed to the only young man before mentioned, consisting chiefly of a human skeleton and a smock-frock, and who was very awkward in his movements, apparently on account of having grown so very fast that before he had had time to get used to his height he was higher.

"Hee—hee—ay!" replied Leaf, letting his mouth continue to stand open some time after his head had done smiling, so that his teeth remained in view as the most conspicuous members of his body.

"Here, Mr. Penny," continued Mrs. Dewy, "you sit in this chair. And how is your daughter, Mrs. Brownjohn?"

"Well, I suppose I must say pretty fair," adjusting his spectacles a quarter of an inch to the right, "But she'll be worse before she's better, 'a believe."

"Indeed-spice soul! And how many will that make in all, four or five?"

"Five; they've buried three. Yes, five it will be no more than a maid-yet. However, 'twas to be, and I can cry gain-say it."

Mr. Penny resigned Mr. Penny. "Wonder where your grandfather James is?" she inquired of one of the children. "He said he'd drop in to-night."

"Out in the fuel house with Grandfather William," said Jimmy.

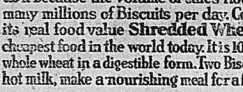
"Now let's see what we can do," was heard spoken about this time by the tanner in a private voice to the farrel, beside which he had again established himself in the settle and was stooping to cut away the cork.

"Reuben, don't make such a mess of tapping that barrel, which mostly made in the house," Mrs. Dewy cried from the fire-place. "I'd tap a hundred without wasting more than one do in one. Such a waste! Let the right person exhibited himself in the house

HOW CAN WE DO IT?

We pay more for wheat, more for labor, more for taxes—but Shredded Wheat sells at about the same old price—very little advance on account of the war. How can we do it? We can do it because the volume of sales now reaches many millions of Biscuits per day. Consider it; its real food value Shredded Wheat is the cheapest food in the world today. It is 100 per cent whole wheat in a digestible form. Two Biscuits, with hot milk, make a nourishing meal for a few cents.

MADE IN CANADA



QUALITY



TAILORED BY Loundes TORONTO

If you like "the belter," you'll choose this style because it is the smartest member of the "belter" family.

SOLD EXCLUSIVELY BY

Quick & Robertson

SOME REASONS WHY A NEW HIGH SCHOOL IS NEEDED

Written By Arthur McGie
Chairman Belleville Board of Education

SOME REASONS

To the Editor of The Intelligencer:

Dear Sir:—The present building was sixteen years ago, and much money has been wasted by trying to repair and rearrange the interior and equipment. Many may not be aware that the Government grant was withheld some years ago, and was only continued after a deputation visited Toronto and promised to build a new school at earliest possible time. About that time the present new Public School had to be built and the Department of Education accepted the explanations this made. Then the war came and it was not deemed good policy to build during that time. During the last few visits of the Inspector, the High School Committee met with him and discussed the High School requirements. The Inspector informed the Committee there was only one poorer High School Building in his inspectorate than the one in Belleville. The Committee promised that as soon as the war was ended the Board would start at once to erect a School and promised to have it completed in two years after the war ended. The Board of Education are only carrying out now to carry out the promises given to the Department of Education from time to time.

OVERCROWDED

The lower forms are always overcrowded. There is no ventilation; light is poor and artificial light has to be used in class rooms if the weather is the least bit dull, consequently pupils' and teachers' eyes suffer. A few years ago a large boiler and heating plant was installed at considerable expense to endeavor to heat the building, but, it is impossible to do so and in severe weather the temperature cannot be kept up to anything approaching comfort. During the months of December, January and February the temperature of the present High School Building cannot be maintained as required in school buildings. This cannot be remedied as the building is old and the wind blows in around windows and doors. Therefore, there is a great loss as regards fuel.

NO VENTILATION

There is no ventilation at present. When the heating system was changed from hot air to steam, the ventilating system was destroyed. The building is cold, poorly lighted and ventilated. It is therefore detrimental to the health of the pupils and the best work cannot be expected from pupils or teachers under present conditions. This is the building pupils have to enter after passing through our splendid public and separate schools. The Federal and Provincial Government are doing their utmost to improve our educational system and encourage School Boards to secure better buildings and equipments because it is realized that a sound education is a necessity, and we as a people should be willing to do our part and see that every child has the opportunity. With our present building and equipment we are losing annually about $1100 in grants which we might receive with a proper building. The Government may at any time withdraw our present grants, which would mean an annual loss of $2457. The Government at the present time is prepared to pay 50% of the cost of construction of that portion of the building used for Industrial and Technical Education, and 25% of the cost of Assembly Hall, Gymnasium, Library and Laboratories used in common by the Industrial and Technical pupils and Collegiate pupils. This would mean a grant from $75,000 to $100,000 for building. They are prepared to pay from 50% to 75% of the annual salaries of the teachers engaged in teaching Industrial and Technical Classes which would probably amount to four or five thousand dollars a year.

SCHOOL AGE EXTENDED

Under the new Adolescent Act of 1919 all towns and cities of 5,000 population and over must provide school accommodation for all young people under 18 years of age, unless required to remain at home to assist in home duties, or to work to help maintain himself or persons dependent on him, or that have passed the Junior Matriculation examination. Every person in such localities must attend school full time until 18 years of age. If, after investigation by the School Attendance Office, any young person is permitted to assist in the work of his own maintenance, he must attend school at least 400 hours each year. Under very similar conditions, all young people between the ages of 16 and 18 are required to attend school for 320 hours each year. This will mean for our city that we will have to provide for above 400 young people for which at the present time there is no school accommodation.

GOVERNMENT REQUIREMENTS

I might state that the Government requires that Industrial, Technical, Commercial and Agricultural Departments have to be provided in all High Schools built in towns or cities of 5,000 and over. This is why the Board of Education at a regular meeting voted unanimously to petition the City Council to vote a grant of $270,000 for a new building. Some citizens now ask why not put it off for the future. Can the Board of Education honestly do so and do their duty to the pupils and also keep good faith with the Department of Education?

DEBENTURES ISSUED 1922

Should the City Council favor the request of the Board for this sum, the 1920 assessment would not be affected, as a contract could not be let before 1921 and debentures would not be issued before 1922 at earliest as much time and thought would have to be given to plans in order that all requirements should be fully met.

A. McGIE

We Fit Your Feet.
HOLMES & MURDOFF

MR. LINDSAY CRAWFORD MAKES STRANGE SPEECH

New York, March 19—Lindsay Crawford, of Toronto, figured prominently at the St. Patrick's Day celebration of the supporters of the "Irish Republic" here. With President de Valera he was among the guests of honor at the Queen's Borough St. Patrick's Society dinner. According to reports printed in the papers, he contributed a speech which contained several surprising statements, and was given a reception second only to that of De Valera.

According to the New York Times, the diners loudly applauded when Mr. Crawford asserted that Canadians no longer talking of a republic. The problem for Ireland, Canada, Australia and South Africa, Mr. Crawford added, is a problem of imperialism in the twentieth century. He said it is impossible to evolve a system by which popular opinion can fully express itself within an Empire, and unless England can find such a system she will lose all her colonies.

FIRST—A BAD COLD

Then—Down with 'Flu

Don't let your cold develop into an attack of Influenza and Pneumonia, or bring on a hacking, irritating cough which may last all winter.

At the first sneeze or shiver, open the Red Box and take a Dominion C.B.Q. Take these Cascara, Bromide & Quinine Tablets, regularly until every trace of the cold is gone. You won't have to take many.

DOMINION C. B. Q. break up a cold in a few hours—often over night—clear the head—stop headaches and neuralgia—drive away that "grippy" feeling.

Keep DOMINION C. B. Q. always in the house. Get the red box at your druggist's today, so you will have them on hand when needed. Prepared by the National Drug and Chemical Co. of Canada, Limited.

To Stop a Cold in a few hours take DOMINION C. B. Q. Tablets (in the red box) 25 cents.

IN THE PUBLIC EYE
By Alex. Ray, Opt. D.



EVERYONE should take exceptional care of his eyesight. At the first indication that its vigor has been impaired he should consult our optometrist who will advise conscientiously concerning its condition. If you don't need glasses we will so advise you. If you are in need of them we will give you satisfactory service.

Alexander Ray, Opt. D
Exclusive Eyesight Specialist

It's Positive

THERE is no question but that better bread makes for better health. That being the case there is nothing that should stand in your way of ordering our bread at once. If your bread slogan doesn't handle it send their name and address and we'll see that they will. Remember to order it by name.

Warren's Bakery
Phone 398
10 GORDON ST.

CHOICE, UP-TO-DATE, CORRECT AND DURABLE

Automobile Painting
AT
Scantlebury's
AUTO PAINT SHOP
312 Front St., Belleville.

Our Job

As the leader of a great industry, Willard is held responsible, and rightly, for storage battery improvement, for storage battery service, and for giving all necessary help and information to the great car-owning public.

To make the new Willard battery owner's task easier, in addition to our responsibility for the quality of material and workmanship, we offer to all such as properly register the new battery at a Willard Service Station, a 90-day service free of charge, with full and complete printed information on every point the owner needs to know.

The Nation-wide Willard Service Organization was established and is maintained for the car-owner's benefit, to assist him in getting a really trained service by men who know their job.

The latest of many Willard contributions to battery improvement is the Still Better Willard with Threaded Rubber Insulation—an invention which entirely does away with what was previously an almost universal battery repair expense—reinsulation.

Our one objective is the car owner's complete satisfaction, and this we pledge to those who make or sell motor cars and to the millions of men and women who drive them.

Cars on Which Willard Batteries are Regular Equipment

Passenger Cars	Hupmobile	Piedmont	Collier Trick	Michigan Heavy
American	Indian	Pierce-Arrow	Commerce	Mitchell
Anderson	Kenilworth	Premier	Corbitt	Mitchell
Apperson	King-Eight	Red Arrow	Diamond	Nash
Auburn	Lancia	Reo	Dort	Noble
Briscoe	Lexington	Roamer	Dep.-Elder	Northway
Baron Motors	Liberty	Rolls	Dusky	Old Hickory
Buick	Locomobile	Rolls Falls	Dodge Bros. "1"	Oneida
Barthelmess	McFarlan	S. G. S.	Dodge Bros.	Oshkosh
Cadillac	Marmon	Stanley	Dorris	Packard
Case	Maxwell	Stanley	Dorris Truck & Tractor	Parker
Canadian Briscoe	Mercer	Stearns	Elgin	Pierce Arrow
Cole	Mercer (Phila., Pa.)	Studebaker	Federal	Premier
Chevrolet	Mercer (Piqua, O.)	Stutz	Fuller	Rainier Truck
Comet	Metz	Velie	G. W. O.	Reo
Commonwealth	Michigan Heavy	Westcott	G. M. C.	Republic
Crawford	Mitchell	Winton	Gramm	Robinson
Cunningham	Moon-Knight		Great Dane	Rock Falls
Dodge	Nash	Commercial Cars	Hamilton	Sandow
Davis	Oakland	Acme	Hawkeye	Sanford Sweep
Dixie Flyer	Oldsmobile	Autocar	Hewitt	Seagrave
Dodge Bros.	Owen	Autocar	Howard	Service
Elcar	Packard	Commercial	Indiana Bros.	Sterling
Elgin	Paige	Anderson	Indiana	Stewart
Ferris	Peerless	Atterbury	Kissel Harvester	Studebaker
Ford, U. S. A.	Penn-Magnetic	Buchanbuque	Kalamazoo	Titan
Franklin	Olympian	Belmont	Kissel-Kar	Transport
Gardner	Overland	Bethlehem	Lane	Velie
Grant	Packard	Brockway	Menominee	Walker
Haynes	Paige-American	Buckeye	Mack	Ward-LaFrance
Hudson	Pathfinder	Capitol	Menominee	White
Hollier-Knight	Peerless	Chevrolet	Menominee	Yellow
Holmes	Pierce	Commerce	Marmon	

QUINTE BATTERY SERVICE STATION
133 Front Street - Telephone 731

STORAGE BATTERY
Willard

Clever New Creations
IN SPRING

Suits, Coats, Dresses

The Many Beautiful Creations in Coats, Suits and Dresses for Spring 1920, surpass any of our Previous Efforts.

BEAUTIFUL DRESSES.
In Silk, Satin, Crepe de Chine or Serge—the season's newest styles, priced at

$25.00 to $48.50.

NEW SPRING SUITS.
In great variety of styles and the leading shades of Navy, Brown, Taupe, Sand and King's Blue. Prices range from

$25.00 to $72.50.

CHIC COATS.
For early Spring wear, in Serge, Gabardine, Velour and Tweeds. Prices range from

$18.50 to $48.50.

HANDSOME BLOUSES.
Neat tailored Blouses, Lingerie Blouses, Silk Blouses, Crepe Blouses, are all here in enticing styles at inviting prices.

Blouses from $2.50 to $13.50.

EARLE & COOK CO.



Rubbers! Rubbers!
It's Rubber Time

The Slushy Weather is about here, and it pays everyone to take Extra Precaution in the matter of keeping your feet dry and warm.

Our Rubbers are of the best that can be had on the market and we carry a complete stock and variety.

We can fit any shoe in Ladies', Men's, Boys' and Girls' in Black and Brown; also carry big stock of Rubber Boots at all prices.

The Leslie Shoe Store
PHONE 553
THE STORE FOR HIGH GRADE AND RELIABLE FOOTWEAR

SPRING FASHIONS IN FURS

Cozes are the vogue for Spring wear, and our selection in Hudson Seal, Marmot, Kolinsky, Opossum, etc., is right up to the minute in style. Every piece is a real bargain and cannot be duplicated at the price. Come in and see them and be convinced.

WE BUY RAW FURS
DELANEY

17 Campbell St. The Furrier Opp. Y.M.C.A.
Phone 797

Sweater Wools

At the present time we have the best assortment of Sweater Wools we have had for a long while, and now is your opportunity to get what you want for your new sweater.

The Beehive **CHAS. N. SULMAN**

KELLAWAY'S
Bargains for Saturday

We Sell for Less for Cash Only

Kingnutt Margarine, lb.	37c.
Choice Lemons, per dozen	35c.
Early June Peas, 2 cans	33c.
Pure Strawberry Jam, 4 lb. pail	$1.25
Pure Raspberry Jam, 4 lb. pail	$1.20
Raspberry and Red Currant Jam	$1.05
Raspberry and Apple Jam, 4 lb. pail	75c.
Strawberry and Apple Jam, 4 lb. pail	75c.
Keiller's English Marmalade, 4 lbs. net pail	$1.05
Red Salmon, regular 45c. per can	36c.
Pure Lard, 1 lb. pkg., special	34c.
Cranberries, reg. 20c. quart, 2 quarts for	35c.
Pure Gold Jelly Powders, 2 pkgs.	24c.
Kellogg's Corn Flakes, 2 pkgs.	22c.
Rolled Oats, special, 2½ lbs. for	25c.
Corn Starch, reg. 15c., 2 pkgs.	23c.
Icing Sugar, special, per lb.	18c.

City and Country

CIVIC COMMITTEES
A regular fortnightly meeting of the Civic Committees will be held this evening, when matters appertaining to the city's welfare will be considered.

BACK DOORS INSECURE.
The police last night, during their rounds of inspection, found the back doors of two business places insecure.

BOARD OF EDUCATION
A regular monthly meeting of the Board of Education will be held this evening. There are several matters of importance to be considered.

ACQUITTED OF CHARGE.
N. Fluke, who was yesterday on trial before His Honor Judge Wills on a charge of appropriation to his own use a sum of money the property of Mr. Dime, of this city, was found not guilty. Mr. Curnow for Crown, and Mr. C. A. Payne for the accused.

FELL AGAINST REVOLVING SAW
Marshall Howard, son of Joseph Howard, of Crookston, was the victim of a painful accident on Tuesday last. He was assisting his father to cut wood at the home of Ernest Jones and just as they were about to shut down for dinner, he stumbled and fell against the saw, with the result that he was terribly lacerated from his knee to his shoulder, and the side of his face was also badly cut. Dr. Rindred, of Tweed, was called and it required between sixty and seventy stitches to close up the wounds, which were very deep. Had it not been for the fact that the saw was shut down, he would have been cut in two. He is progressing favorably, and no serious results are anticipated.

NO CHANGE IN ICE SITUATION
The continued cold weather has had the effect of holding the ice in the river and in consequence there has been no change in the situation. This morning the water rose to some extent in the back yards on the west side of Front street south of the footbridge, but up to the present time no serious inconvenience has been experienced. A pass of men with two teams are still busily engaged in cutting a channel at the mouth of the river below the railway bridge. The ice from the railway bridges to the footbridge remains intact and is of considerable thickness.

AFGHAN WILD WOMEN
AIRMAN'S HOODOO

What air fighting is like on the Northwest frontier of India is graphically described by Capt. H. H. Sharpe, a Canadian airman, who writes to his sweetheart, Prof. Gauthier, of Ottawa.

The danger of landing in Afghan territory is considerably more than that of landing in France, for the reason that the letter states, as follows:

"The two tribes we are fighting are the Mahsuds and the Wajers. The country is simply a series of one mountain range after another until peaks tower 12,000 feet high. Our objective is usually about 120 miles into the country. I think it is harder on the nerves than in France, as one is almost certain to be killed if the engine fails, and in case the pilot does make some sort of a landing he falls into the hands of one of the most savage tribes in the world, who have invented a very nice assortment of tortures.

"We are each given a letter printed in their language, offering a large reward if the bearer is returned alive. If a fellow could manage to land near some place not recently bombed it would prove useful, but I do not think so otherwise. Personally I carry five grains of morphine to be used if things turn out badly. Strange to say, it is the women who do the cutting up piecemeal, etc."

NEW STAR DISCOVERED IN SAGITTARIUS AT HARVARD

Cambridge, Mass., March 19—Discovery of a new star, the sixth in the constellation Sagittarius, was announced by the Harvard College observatory. The Nova was found by Miss Woods of the observatory staff, on photographic plates taken in 1905. It does not appear on recent plates.

The sugar-saving cereal

Grape-Nuts

finds a handy place in homes where the cost of living is considered.

"There's a Reason."

Says Soldiers Should Replace Men in Power

OTTAWA, March 19.—That instead of a Parliamentary Committee being again appointed to enquire into questions of soldiers re-establishment be replaced by men who had been soldiers, was the suggestion of Mr. Mackie of Edmonton, in the House.

Mr. Mackie spoke to a resolution moved by Major Andrews of Centre Winnipeg, and seconded by Col. Beck, V. C., of Nares and calling for the appointment of such a committee.

Major Andrews declared that the slogan of the 15 million men who had fought in the Great War was "a square deal." If the axiom "as a man sows, so shall he reap" were not true today then civilization had slipped back and real anarchy only was left.

Col. Peck declared that he was not in favor of extremist demands but that he thought three questions in order, pension, reestablishment and gratuities, should again be given consideration by a committee.

Mr. Mackie believed that the chief reason why the men weren't satisfied was because Sir James Lougheed, head of department was chief of the staff of the soldier. Neither was his deputy. The resolution received the support of Col. Cooper, Opp., Medicine Hat; Jackie McCuig, Captain Barnhart and others.

When the House opened Sir George Foster laid on the table a petition received from the United Veterans' Association.

Called by Death

REV. E. A. SAUNDERSON

At Meaford on Friday last, Rev. A. E. Saunderson passed away. Deceased was born at Kingston, Ont., Feb. 2, 1855. His parents James Saunderson and Ada Hancock were of Scotch-Irish origin. He was married March 10th, 1857 to Laura Jane, daughter of Dr. Thomas, a physician of Napanee. To them were born a large family of whom now are living Rev. R. G. of Honolulu, Wm., Mr. A. Frost at present, Rev. E. A. of Minneapolis, Minn., Arthur, a dentist at Grand Forks, N. Dak., Rev. Henry Hallen of Hooper, Miss Emma at home, Clara, (Mrs. Max Crosbie) and Mrs. James White. Rev. Robert Saunderson of the Toronto Conference is a brother and several nephews also entered the ministry. E. A. Saunderson was a man of strong convictions. What he believed to be his duty he was willing to make every effort to accomplish. At the age of 33 he entered the ministry of the Methodist Episcopal Church and for 20 years served faithfully the calling on many large fields, where the work was unusually hard. Some of these fields, which he helped open were St. Ola, Blairton, North Marmora, Bridgewater Tonsdale, Marlbank, Newburg, Carlton, Milford, Edwardsburg, Inkerman and Beachburg. On these wide fields there are many who bear testimony to his genial personality, sterling integrity and effectiveness as a preacher of righteousness. Nineteen years he retired from the active ministry and settled in Meaford. Mr. Saunderson took an active interest in many things that are for the public welfare. He was a life-long advocate of temperance and a prominent member of the Orange Association for many years.

MRS. SUSAN GREEN.

In the passing of Mrs. Susan Green of Bellecville, the widow of her daughter, Mrs. Edward Taylor, 227 Foster Avenue, an aged lady, entered into her rest. Deceased was in her 86th year and had been ill for some time. Mrs. Green was much respected by all who knew her. For many years she had been a resident of this city and vicinity. She was a member of the Baptist Church. Her husband predeceased her some years ago. Three daughters, all of whom are married, survive.

Social And Personal

Mrs. T. A. Gardiner leaves today for St. Catharines, where she will spend a few days.

Mr. B. O. Frederick of this city has returned home from Hamilton, where he attended as a delegate the Dominion Council of the Royal Templars of Temperance.

Dr. and Mrs. W. P. Redick, of Bellecville, announce the marriage of their cousin, Nellie E. Roberts, to Mr. Arthur V. Clark, of Trenton, which will take place on Wednesday, April 7.

DIED

GREEN—In Bellecville, March 18, 1920 Susan Green, widow of the late John Green, aged 85 years, 2 months and 18 days.

The funeral service will be held at the residence of Mr. and Mrs. E. Naylor, 227 Foster Ave., on Saturday afternoon, March 20th at 2.30 p.m. Interment in Bellecville cemetery.

Mrs. Mabel S. Deschanes, a popular and attractive young woman resident at No. 7 Bartlett Street, Lewiston, Me., is now an ardent champion of Tanlac, since she began using the medicine a few weeks ago.



Miss Mabel S. Deschanes, a popular and attractive young woman resident at No. 7 Bartlett Street, Lewiston, Me., is now an ardent champion of Tanlac, since she began using the medicine a few weeks ago.

"I prize Tanlac above every other medicine, even, that which was prescribed for me," said Miss Deschanes in relating her experience recently. "I dislike publicity but facts are on my side and others who, no doubt, suffer as I did, I feel that I ought to tell them about it.

"I had been a great sufferer from indigestion and had been under the doctor's care for six months without relief. At the time I began taking Tanlac I was on a very rigid diet and at times could not retain food of any kind. Even cold water would cause extreme nausea. I suffered from loss of appetite, severe cramping pains after eating and extreme nervousness.

"Finally my condition got so bad I simply had to give up and go to bed until I got relief. I was unable to go down town to do my shopping and although I had been under treatment for six months, there seemed to be no relief for me. Honestly, I don't believe I would be alive now if I hadn't gotten Tanlac, for I was suffering terribly and getting worse all the time.

"Finally my sister persuaded me to try Tanlac. I improved from the very first and one bottle did me more good than the six months' treatment. Why, I actually gained four pounds in weight while taking this one bottle. I have now taken four bottles and I feel just like a different person and am eating just anything I want. In fact, everything seems to agree with me perfectly. I am now able to do my shopping without becoming tired. I do the best and cook a meal that pleases you like I was.

"Tanlac is certainly a wonderful medicine and I cannot praise it too highly."

Tanlac is sold in Belleville by Ostrom's Drug Store and by leading druggists in every town.

Obsequies

MRS. MARY BELAIR

The funeral of the late Mrs. Mary Belair took place this morning from the residence of her son, Mr. Walter Belair, 194 Victoria Avenue. At St. Michael's Church Rev. Father Killeen conducted services. Interment took place at St. James cemetery. The bearers were Messrs. T. Collins, T. Hurley, J. Perkins, J. M. Trulawich, L. P. Hughes and W. P. Carney.

Stratford juniors have won the championship of the Northern Hockey League for the fourth consecutive year.

Lifebuoy Brand Rubbers

"Lifebuoy" brand Rubber Boots are the best money can buy. We have them.

Men's, Boys' Women's & Children's. All sizes, all first quality rubbers, and low prices.

THE HAINES SHOE HOUSES

KEEP STRONG

One bottle of pure, emulsified medicinal cod-liver oil taken now, may do you more good than a dozen taken a month hence. It's more economical to give your body help before resistance to disease is broken down. A very little

SCOTT'S EMULSION
OF PURE MEDICINAL COD-LIVER OIL

goes a long way in sustaining strength and keeping up resistance. *Resolve that you will buy a bottle of Scott's Emulsion at your druggist's on your way home, and start protecting your strength. It's Scott's you ask for.*

Scott & Bowne, Toronto, Ont. 20-21

A Twenty Thousand Dollar Automobile for $100

would be no bargain for the average individual, owing to the high cost of upkeep.

A Cheap Plumbing Job

is no bargain for the same reason

If you let us install your plumbing you are sure of absolute satisfaction, and, secure in the knowledge that your work is done by expert workmen in a sanitary manner, insuring your home against sickness and disease.

Don't delay. Come and let us advise you about the most important room in your house—the Bathroom.

THE JOHN LEWIS COMPANY, LTD.

SISTER WILLS HIM $50,000.

Toronto, March 19.—Joe H. Seagram died in 1918, and a codicil made in November, 1918, again reinstated the $50,000 gift. The will bequeathed $4,000 to local charities, and made numerous small gifts to many friends, among them a silver coffee pot dated 1795 to the son of Joe H. Seagram, or should he have brother $50,000 in a will of unusual to heirs, to those of Tom W. Seagram.

STOP LOOK and LISTEN
before purchasing a baking powder that may possibly contain injurious ingredients. Many food scientists claim that baking powder containing alum is unsafe for use in food. The mere fact that some brands of baking powder have the words "No Alum" on the label is not sufficient proof that they are what they are represented to be. Our chemists find a good many have "No Alum" on the outside but large quantities of it inside.

MAGIC BAKING POWDER
Contains No Alum
Pure Wholesome Economical

LINDSAY'S



BECOME A MASTER PIANIST.

LINDSAY PLAYER-PIANO

is the magical instrument through which you may pour out all the music that is in your soul. After 5 minutes of instruction you become, through the LINDSAY Player-Piano, an accomplished pianist. Investigate.

Catalogue Free.

JUST RECEIVED THE LATEST Q.R.S. SONG ROLLS

LINDSAY'S

249 Front Street BELLEVILLE



YOU CAN SEE HERE FIRST

—anything new that has merit. However, we never permit any article of foodstuffs on our shelves until we're convinced that it's good, pure and wholesome. When you patronize this grocery you can do so with confidence as we spare no pains to insure the wholesomeness of every article of food we sell.

Phone DAY 531

334 Front St.

Just Compare Prices

Scantlebury's are the Best

Paint Oils
Putty — Varnish
Floor Wax — Glue
Automobile Paint
Automobile Varnish
Automobile Top Dressing
Automobile Seat Renewer
Furniture Polishes,

SCANTLEBURY'S PAPER AND PAINT STORE.

Front St., Near Victoria Ave. Select Wallpapers of all kinds.

FIT-REFORM

Pioneers of Highclass Tailored Garments in Canada.



The Fit-Reform Label means today just what it has stood for, for years—worthy fabrics, careful tailoring, honest value and irreproachable style.

Fit-Reform

Chas. J. Symons

Belleville

"The Shop That Fits The Feet"

GORMAN'S Boot Shop

Late Telegraph Briefs

Canadian Press, Limited.

One man was shot and several injured when a body of aliens held for deportation attempted to break out of army pens at Detroit last night.

A great uprising is reported from Turkey. Nationalists, with General Jaffayar at their head, have issued a proclamation threatening to oppose any allied peace terms.

A credit of twenty million dollars has been asked from Canada by the Serbian Government.

An unconfirmed report says that General Denikine, leader of the anti-Bolshevik forces in Russia, has made peace with the Soviet Government.

The British and French Governments have notified Prince Feisal that they cannot recognize his claim to the Kingdom of Syria.

Stella Gelid, aged ten, was fatally injured at Toronto when struck by an automobile, driven by Col. Walker Bell of the Royal Canadian Dragoons.

Mayor M. M. McBride of Brantford and Brig.-Gen. A. E. Ross of Kingston spoke in the Legislature in the debate on the address in reply to the Speech from the Throne.

Mrs. M. D. Lawrie of Guelph died while on a visit to her son Allan in Hamilton.

Miss Daisy Rounds, nurse at Wellandra Hospital, St. Catharines, died from influenza after having nursed many patients to recovery.

John A. McLean, blacksmith, thirty five years of age, was fatally injured when a swing joint broke as he was loading a wagon at Guelph.

R. W. Wade has resigned as Secretary and Manager of the Ontario Winter Fair at Guelph and J. E. Bettle, former Assistant Secretary, has been appointed in his stead.

Lloyd George is reorganizing a progressive party in Great Britain.

Dutch Government was criticized for its leniency toward the ex-Kaiser.

Bolsheviki are proclaiming Soviet republics in all parts of Germany.

City and Vicinity

If you want the best, see Daly's Good Tea. For sale at McKeown's Drug Store. 17d

The Young People's Annual will be held in the Salvation Army Citadel on Monday, March 22nd, at 8 p.m. Chairman, Mr. F. S. Deacon. A good programme and awarding of prizes. Admission 15 cents. Come.

COLORITE colors old and new straw hats. 30c. at GEEN'S.

THE BEST TONIC: GEEN'S IRON BLOOD PILLS. 25c. A BOX; 5 BOXES FOR $1.00.

MILLINERY OPENING FOR WEDNESDAY, THURSDAY AND THE FOLLOWING DAYS. MISS M. CAMPBELL, 218 FRONT ST 9 dtf

Get your steamboat and railway tickets from S. Burrows C. P. R. Agent, Front Street, Belleville.

NOTICE.

We have removed our office to 219 Front Street, over Oulton's Shoe Store. "My Wardrobe." Phone 260. E. C. Sprague. m16-tf

Don't forget to see the War Photos at G.W.V.A. Rooms, Friday 19th, 7 to 10 p.m. M182d

With the Canadians—Yres to the Rhine—see War Photos at G.W.V.A. Rooms, Friday 19th, 7 to 10 p.m. M182d

Mr. V. P. Hunt, Musical Director of Albert College, will give a lecture recital Friday, the 19th, 8.15 p.m., Lecture Room of Bridge Street Church. Subject "The Appreciation of Music." Piano and vocal illustrations from Haydn, Mozart and Beethoven. Pupils recital Saturday afternoon at 3.30. All interested in music are invited. M182d

Churchill & Speer

Successors to Wm. Thompson Co.

Funeral Directors and Embalmers

Exclusive and Efficient Service

Phones: Night and Day—62-353-308

Cook's Cotton Root Compound.



A safe, reliable Woman's Regulating medicine. Sold in three degrees of strength—No. 1, $1; No. 2, $3; No. 3, $5 per box. Sold by all druggists, or sent prepaid on receipt of price. Free pamphlet. Address THE COOK MEDICINE CO. WINDSOR, ONT. (Queen Mfg. Co.)

RITCHIE'S

Spring Apparel

The whole store is aglow with fresh New Goods for Milady's early seeing. Remember, Easter is early this year, and plan your buying of wearables accordingly. Shop often, at Ritchie's.

SPRING Dress Modes AT THEIR BEST



The new Dresses reveal great variety in line. There are frocks with extended hips and Harem draped skirts; others with short sleeves and vestees; many which give plaited ruffles a new twist as trimming; and where there is not a complete absence of ornamentation one may find radiant beading, tinsel and silk embroideries. To carry out these beautiful style designs the fabrics are rich, supple and luxurious. Altogether the Springtime frock is a beautiful garment.

SILK DRESSES

Taffetas, Georgettes and Crepe de Chines are the favored fabrics, and shown in all the season's popular shades. Mostly short and three-quarter sleeves, adorned with tucks, frills, drapes and beaded work.

$30.00 to $115.00

HOSIERY SPECIAL

HEATHER Stockings

$1.50 pr.

A very special value at this low price. English make, suitable for Ladies, Girls or Boys—the new Heather mixture in 2 x 1 rib, sizes 9 and 9½. Special, $1.50 pair.

Dainty White Fabrics



The special prices on these dainty white fabrics will help you solves the question of suitable Spring Suiting and see them.

White Lawns—All the best brands —Victoria Lawn, India Lawns and Persian Lawns. Some special values at 36c. yard.

Madapolam Cloth—Just the proper weights and qualities for the making of Summer Underwear, 36 to 42 ins. wide, priced 50c. to 75c. yard.

Horrockses Nainsooks—Extra fine, 40 ins. wide, 75c., 90c. and $1.00 yard.

White Longcloth for underwear, etc., at 25c., 30c., 35c. and 40c. yard.

THE RITCHIE COMPANY LIMITED

CLASSIFIED ADVERTISEMENTS

Advertisements under this head, 15 words or less, 25 cents for each insertion and 1 cent for each additional word; 4 insertions, 75 cents; 13 insertions, $1.50, invariably in advance. This rate applies to all except advertisements for Auction Sales, which will be published at 2 cents per word. Count 5 marks and figures (123) as one word each.

Above ads, if phoned, 11-2 cents a word. If charged, 11-2 cents a word.

WANTED

WANTED — GOOD TEAM OF GENERAL purpose horses; also two 6 ft. three-inch cows; inculcator in good condition for sale. Apply Box 70, Tweed. m18-6d

WANTED—GOOD SECOND-HAND FRENCH range. Highest prices for good goods. Phone 758 or apply 141 Front St. m18-6d

WANTED TO RENT — 5 OR 6 ROOMED house with shed or garage, by April 1st. Will be well treated. Apply "A," this office. m18-6d

WANTED — BUSINESS PARTNER, WITH capital to invest in good established business in city. Box 70, Intelligencer. m18-6d

WANTED AT ONCE — EXPERIENCED bookkeeper. Apply to W. McIntosh & Co. m18-6d

WANTED — SECOND HAND UPRIGHT piano for cash or in exchange as part payment on new instruments. C. W. Lindsay. m18-6d

MALE HELP WANTED.

WIREMEN WANTED FOR STATIONARY boiler, hoist engineer, apply to Inspector P. H. Chesher, Steel Co. of Canada, Belleville. m18-6d

WANTED — EXPERIENCED AUTO TRIMMER, upholsterers and top builders. Good wages, steady work. Apply General Motors of Canada, Ltd., Oshawa, Ont. m18-6d

WANTED—MAN FOR FARM, YOUNG OR middle aged. Apply to Wesley Brad shaw, Cordyville, Ont. R.R. 1. m18-6d

WANTED—PAINTERS, PAPER HANGERS and helpers. C. R. Shrimley. m18-6d

FOR SALE

FOR SALE—GOOD FRAME HOUSE, SEVEN rooms, brick box, two fruit trees, strawberries, modern conveniences. 22 Victoria Ave., phone 36 or 788. m18-6d

FOR SALE—FIVE-PASSENGER McLAUGHLIN, in good condition. Apply 38 Furin, m18-6d

FOR SALE—BRICK HOUSE, 7 ROOMS, also lot and repair. If not sold by May 1st, to let. Apply to 46 Hillside St. m18-6d

FOR SALE—SEWING MACHINE, SOMEthing new, heater, furnace, water, electric fixtures, carpets, lawn mower, land, etc. Apply 218 Front or address Geo. Palmer, Bowen's, Belleville m18-6d

FOR SALE—BRICK AND FRAME HOUSES, 7 Power Park, J. N. DeMarsh, 10 Front Street. m15-6d

BUSINESS PERSONAL

THE IDEAL VULCANIZING CO. HAVE opened at their new store, 353 Front St., opposite Albion Hotel. 1d

YOUNG MAN OF F. WITH GOOD EDUCATION and references, desires correspondence with refined young woman, object—love and matrimony. Write, seriously if united. P. O. Box 11, Kingston, Ont. m16-6d-w

FOUND

FOUND—ON THURSDAY, ON FRONT ST., sum of money. Owner may have same by proving ownership and paying for advertisement. Apply at the office. 1d

WILSON "SITS UP"

FOR THE "MOVIES"

At Washington, March 19.—President Wilson is now well enough to pose for the movies. By special permission a number of moving picture photographers filmed him as he started for an automobile ride this morning. The cameramen, some weeks ago, hid themselves in a load of hay and attempted to photograph the President as he sat on the White House lawn, but their plot was discovered and frustrated by secret service men.

HELP WANTED—FEMALE

WANTED—GENERAL SERVANT. HIGHest wages to the right party. Apply Box "A," Intelligencer. m18-2d

WANTED—THOROUGHLY EXPERIENCED Ladies' Ready-to-wear Saleslady for Deseronto. Results, etc., apply personally or by letter to Box "G," The Intelligencer. m18-6d

RELIABLE GIRL OR WOMAN WITH REFERENCES as cook-general. 161 Albert Street. 17d

WANTED—COOK AND HOUSEMAID TO go to Toronto, Sisters preferred. Good wages. For particulars apply 236 George St., Belleville, evenings, between 7 and 8. m18-6d

TO LET.

TO LET — TWO NICE ROOMS OVER MY office. Apply S. Burrows, Front Street. m18-6d

BUSINESS CHANCES

IMPORTANT—If you are selling out I will pay you the highest prices for furniture, pianos, clothing, etc. Phone 1078 or 879 Bridge, 393 Front St. Post card orders promptly attended to. m18-6d

Jewelery for Easter Gifts

One may give a present at any time, to be sure, but Easter is an especially appropriate time. It is a pretty custom, when all Nature is coming into new life, to add new life to friendship through a pretty present.

For a woman no gift quite equals jewelery from Blackburn's. Its genuine quality and beauty of design and color delight her. She is truly glad to have it. Her joy in it endures for a long time, and is greater because it came from Blackburn's.

Bar Pins . $2.00 to $30.00
Brooches . $1.50 to $50.00
Pendants . $5.00 to $75.00
Set Rings . $2.50 to $75.00
Pearl Necklaces $2.00 to $77.00

T. Blackburn

Jeweler-Optometrist

The Hallmark Store.

Fine Watch Repairing a Specialty.

SINCE 1870

SHILOH

30 DROPS STOP COUGHS

Arthur McGie

Merchant Tailor

Showing a complete stock in all lines of TWEEDS, WORSTEDS and BLACK and BLUE SERGES, at prices that are right.

208 Front St.

PLUMBING

SAFE PLUMBING For Your Home Is None but the best pays, TRY GARN. E. DOBBS "WE DO IT RIGHT" Office and Workshop, Foot-bridge Gangway—Phone 1023.

STEAM-FITTING

Cocoanut Puffs AND Apple Dumplings

Two new, delicious bakery products at Clapp's — the finest ever for your dinner dessert. Each—

60c a doz.

HAVE SOME!

CHAS. S. CLAPP

ALL KINDS OF Foundry and Repair Work

Prompt Service. Highest cash price for scrap iron. At the Old Walker Foundry, Belleville

The Daily Intelligencer.

Established 1860.

LET THERE BE HARMONY IN THINGS ESSENTIAL—LIBERTY IN THINGS NOT ESSENTIAL—CHARITY IN ALL.

BELLEVILLE, ONTARIO, SATURDAY, MARCH 20, 1920.

THE WEATHER

Fresh northwest winds, fair and moderately cold tonight.

Sunday—Fair and comparatively mild.

60 Years' Continuous Business. Guarantee for Every Deal.

TICKELL & SONS CO.

Furniture and Undertaking.

Phones: Office, 7; Residence, 374.

British Liberals and Labor Party Cannot Unite, Declares Premier

LLOYD GEORGE URGES THE ABSOLUTE NECESSITY OF COMPLETE CO-OPERATION BETWEEN THE MODERATE ELEMENTS IN ORDER TO FIGHT THE SOCIALISTS.

LONDON, March 20—Great interest centred in the meeting this morning of Premier Lloyd George and the Coalition Liberals for a discussion regarding the proposed formation of a new party, by fusion with the Unionists. It was expected the Premier would make his intentions absolutely clear.

The meeting was a private one, but later it was reported that Lloyd George, in a lengthy speech, maintained the impossibility of a coalition between the Liberals and the Labor party, and urged the absolute necessity of complete co-operation between the moderate elements in order to fight the Socialists. He is said to have asserted that a large number of the members of the House of Commons, supposed to represent the labor of the country did not really do so.

The evening papers quote the Premier as declaring that the extremists were in control of the Labor party in this country and that their policy was the policy of Bolshevism. They declared the redress of grievances and the improvement of conditions. What they sought was to destroy system, root and branch, and plant another tree. As a Liberal, Mr. Lloyd George is quoted as saying he was out to fight despotism, whether on the part of the autocracy or on the part of Trade Union officials.

The Parliamentary correspondent of the Westminster Gazette understands that Mr. Lloyd George said that he would be willing to retire and take a back seat, after 15 years of strenuous service, if his party desired it.

Unfavorable Time To Market Bonds

Toronto, March 20—The City Council held a private meeting yesterday for the purpose of hearing a confidential report from Finance Commissioner Bradshaw regarding the financial situation and to determine what local improvement works already authorized but not commenced, might be laid over until next year in order to keep the tax rate within reasonable limits. It would be unfair to say the meeting was barren of results, and yet nothing was actually accomplished, for the simple reason that the aldermen could not agree upon a system of reduction that would do justice to all the wards. So it was finally decided that each member of the Council should be supplied with a detailed copy of all works authorized, after which they will decide what works may be allowed to stand. At the outset Mayor Church suggested a reduction of 75 per cent. of the whole, but found few supporters, each alderman contending that certain works he was interested in could not possibly be left undone. Ald. Burgess moved a fifty per cent cut in all wards as being the most fair and equitable. Then it was suggested that certain of the larger works recommenced, like the Rosedale bridge be eliminated and all locals gone on with. This was opposed by Mayor Church and Controller Maguire.

Eight Per Cent. Money too Costly

Finance Commissioner Bradshaw contributed himself with pointing out the absolute necessity of curtailing the capital expenditures and telling the aldermen they could make the reductions in the manner they chose. If they decided all must remain, he no doubt would be able to market the debentures, but he cautioned that it would cost from 6¼ per cent upwards. He stated that certain provincial and municipal loans had recently been negotiated, which in some instances cost as much as 8½ to 9 per cent. The city could not afford to pay such a price for money, and even if it could, it would be most unwise to do so, considering the large amount necessary to raise a large amount of capital in the near future for transportation matter. This information given, the Commissioner created a profound impression upon the aldermen, but whether or not it will have a beneficial effect remains to be seen. The matter of salaries was not taken up, as it was deemed advisable to allow the Board of Control to go carefully into the recommendations of the department-heads, and make whatever increases that in their opinion were fair and just, having regard to the present cost of living.

Heavy Fines For Tax Defaulters

DISTILLERIES AND BREWERIES TO PAY BUSINESS TAX

OTTAWA, March 20—Convictions were registered in the Ottawa Police Court yesterday morning in connection with the Dominion Income War Tax Act of 1917, when Messrs. Harry Brouse, W. E. Hasley and A. A. Trenh were each fined $600 without costs.

New York funds weakened to 11⅞ and closed at 11 11-16.

Wall street, after a session in which general firmness was shown, sold off to some extent near the close.

Cities Claiming Share Of Fine

TORONTO, March 19—A change in the fining plan coulter revenue to the municipalities in which the fines are collected instead of going to the Provincial Treasury, was urged by a deputation representing cities and towns from Ottawa to Windsor and Fort William, which waited on Premier Hearst, Hon. W. E. Raney, Hon. H. C. Nixon and Hon. Peter Smith. The deputation also sought to have the municipal election dates and that the Government change the law so that municipal elections might be held at any time between December 1 and January 10. Another request was that commercial travellers be given the same privilege as railway men in having separate voting days. The deputation asked that the Government appoint a commission to investigate and report on the best form of municipal government. In this connection a bill will be introduced this session in which London will endeavor to get permission for government by a commission. London delegates thought it would be a model for the Provinces and were willing to have the experiment tried in London.

Liner Imperator Helpless At Sea

LONDON, March 20—The former German and now British liner, Imperator, has just completed the most sensational journey of her career. For three days she ceased was virtually helpless, with a list of 45 degrees. A number of first-class staterooms were flooded. Some, members of the crew were killed.

The Imperator left New York on March 8th. All went well until last Sunday evening when, in the course of a concert in the first class saloon, 600 passengers were thrown from their seats as the big ship dropped in a sharp list, which increased steadily. Consequences any there was no panic, however.

The cause of the trouble is not quite clear as yet, but it is known there was considerable water in the bunkers.

The engineer staff battled day and night with the disabled machinery, Chief Engineer Moore was the hero of the occasion, at his post continuously for 72 hours, up to his waist in water.

The Imperator was scheduled to sail for New York on the 27th, but yesterday those who had booked passage were notified by telegraph that the sailing had been cancelled, but no explanation was given.

Act Aims At Assimilation Of Redskins

OTTAWA, March 20.—The act to amend the Indian Act, now seen for the first time in its printed form, shows provisions as sweeping that the act, if it passes, will sweep away in the course of a generation all the legal distinction now existing between Indians and those non-citizens of Canada. The vital clause of the act says:

"On the report of the Superintendent-General that any Indian, male or female, over the age of twenty-one years, is fit for enfranchisement, the Governor-in-Council may by order enfranchise such Indians and from the date of such orders the provisions of the Indian Act and of any other act of law, making any distinction between the legal rights, privileges, disabilities and liabilities of such Indians, and those of his Majesty's other subjects shall cease to apply to such Indian or to his or her minor unmarried children, or, in the case of a married male Indian, to the wife of such Indian and every such Indian and child and wife shall thereafter have, possess and enjoy all the legal powers, rights and privileges of his Majesty's other subjects and shall no longer be deemed to be Indians within the meaning of any laws relating to Indians."

MAY CHOOSE NEW NAME

An adult Indian enfranchised can choose his old Indian name or any other by which he may desire to be known. If he holds any land on a reserve, letters patent will be issued to him for that land, provided he has pay to the funds of the band such amount per acre as the Superintendent-General considers to be his share of the common interests of the band in such land. Such payment shall be a charge against the capital of such Indian in the funds of the band.

Upon enfranchisement each Indian will be paid his or her share of the funds to the credit of the band, including an amount determined by the Superintendent-General to be his share of the value of the common interest of the band in the interest of the Province in the principal of the annuities of the band, capitalized at 5 per cent., out of the moneys provided by Parliament or otherwise available for the purpose. Non-treaty Indians and Indians not belonging to a band receive letters patent in land in a Reserve, provided they pay to the credit of the land the value of all moneys interest of the land in such land. When the letters patent are issued such Indian ceases to have any claim against any common property or funds of the band.

DIVIDE FUNDS

When a whole band, or the majority of the members of a band are enfranchised, the common land or other public property be sold by the Superintendent-General and the proceeds of such sale placed to the credit of the funds of the band, to be divided with the exception of such sums as are considered necessary for the perpetual care and protection of the Indian cemetery or burial plot Public auction for three months is made necessary for any of this land to be sold to other than Indians.

At the new bills provide that the Superintendent may purchase for any Indian on a report from an investigator, that such Indian is fit, and as likely to continue to be fit to learn a trade. Education which is made compulsory, the disappearance of the reserves in a generation is likely. It will be necessary for power to establish a Federal day school in any Indian reserve for the children and industrial or boarding schools wherever the Superintendent-General designates.

The bill also provides that religious schools already established may take the place of such schools, that Chiefs and Councils of any band may be given the right of inspection, that all the schools must come up to certain standards, that transportation of pupils may be provided for that children shall not be sent to schools established by churches to which they do not belong that attendance is compulsory and that truant officers may be appointed. Indian women marrying outside their race cease to be Indians within the meaning of the act, although still participating in moneys distributed.

DEFEATED CANDIDATE

Cobalt, March 20—Alexander Montgomery, Labor-Farmer candidate in the provincial election, has been appointed acting superintendent of the Nipissing Central Railway. He succeeds Kenneth McDonald, who resigned yesterday.

The Nipissing Central is a subsidiary of the T. and N. O.

IN THE PUBLIC EYE



RICHARD A. STAPELLS
President and Managing Director The McElroy Mfg. Co., Limited, Toronto, Ont.

Wm. Ivens Defends Soviet Greeting

WINNIPEG, Man., March 20.—A defense of the Winnipeg Labor organizations and Calgary convention for sending greeting to the Bolshevik in Russia was voiced by Wm. Ivens, one of the defendants in the strike trial, this morning in his speech to the jury.

"There was nothing seditious in sending greetings to the Soviets," he said. "You farmers (addressing the farmer jury) send greeting to farmers in Ontario and North Dakota, not because you know them or what they have accomplished, but because you realize that they are making progress toward a great ideal. Workers sent greetings to the Soviets with the same idea in mind. We rejoiced that our fellow-workers in another country had thrown off oppression."

Ivens deplored that Labor has any intention of bringing about a revolution in Canada. "It would be madness to imagine Labor so mad as to attempt such a thing with all the armed forces of the nation against them," he declared. "What we want is justice as revolution won't restore. The only revolution in countries where justice prevails."

He cited Greece, Egypt, Russia and Germany as nations that had fallen because of injustice to the working classes.

Ivens attempted to quote from Hansard, but was interrupted by Justice McArale. "You cannot quote from Hansard here," said the justice. "Sedition cannot be shown in the Parliament of Canada under privilege."

Ivens then upheld the One Big Union, saying it was simply a step in advance of the old labor unions.

Newsprint In Enormous Demand

MONTREAL, March 20.—Something startling regarding the great increase of advertising" were given by Jason Rogers, owner and publisher of the New York Globe, in an address on the "Relation Between the Newsprint Shortage, Advertising Agents, Advertisers and Publishers," at a luncheon of the Montreal Publicity Association, held in the Queen's Hotel.

Mr. Rogers said that there is a crippling all lines of business, declared Mr. Rogers. One shipper had told him that he had 2,000 cars of coal on hand ready to load and he could not get a single car. He was, therefore, sending out a wire which would be in the hands of every United States newspaper, proprietor and manager inquiring whether they demand cut. The speaker said he believed that this would be used for carrying newsprint. "Perhaps, for other things that were urgently needed, but they must bear in mind that there was a shortage of 3,000 to 4,000 cars daily could not be made good owing to the lack of construction of this number of cars during the war years.

There was an enormous demand at present for newsprint, said Mr. Rogers. The demand curtailing the advertising, save space, even if they charged more for the advertising they published. If conditions were going to go on—in January and February they used 54 per cent. more of newsprint than in the same months of the previous year—there would be no newsprint to publish papers in the Fall.

Influenza has invaded the Yukon Valley, a number of cases being reported at various points.

Communists Are Active In Britain

Special Despatch to The Intelligencer Canadian Press Limited

LONDON, March 20.—Steps are being taken in Great Britain to form a Communist party affiliated with the third international, the ultimate aim being to create a revolutionary communist party, say The Daily Herald, Organ of Labor. It is hoped to form a party from a fusion of existing left wing organizations, the newspaper says, and in the meantime, active work for the organization of Local Communist bodies called Social Soviet is going on.

Mayor of Cork Was Murdered

Special Despatch to The Intelligencer, Canadian Press, Limited.

LONDON, March 20.—Advices from Cork indicate that a state of excitement prevails this morning following the murder of Mayor Tomas MacCurtin, Sinn Feiner, of that city, by a gang of so far unidentified assassins. Mayor MacCurtin was shot down without being given a chance to defend himself by six masked men who broke into his home. His murderers escaped in an automobile.

LONDON, March 20.—The, Lord Mayor of Cork was shot dead at one o'clock this morning. The revolver was fired by masked persons, whose identity is unknown. They entered his residence, and after firing the shot, escaped in an automobile.

A half-dozen men knocked at the door of the home of the Lord Mayor, Thomas MacCurin. Mrs. MacCurin opened the door and the men rushed in. Some of them held her while others ran upstairs to the Mayor's bedroom. They took him to the landing and shot him in the chest. They then fled hurriedly.

Mrs. MacCurin telephoned immediately for a doctor and a priest. The Mayor died soon after the arrival of the latter.

Mayor MacCurin, who is a prominent Sinn Feiner, was interned after the Easter Rebellion.

Great Nationalist Uprising In Turkey

LONDON, March 19—A great nationalist uprising in Turkey is reported by Col. Jartayar, commander of Thrace, leading the movement. He has established an independent Government at Adrianople.

The extent of his following is not known here but it is believed the nationalists in Turkey is more serious than the mere facts at hand indicate.

Later this evening it was learned that the nationalist movement is spreading throughout Asia Minor.

Col. Jartayar has issued a proclamation denouncing the armistice between Turkey and the Allies, and threatening to declare a holy war unless coercion and resistance to any peace terms not acceptable to the Turkish Nationalists.

The Evening Standard says it learns the commander of the Turkish troops in Thrace has refused to accept orders from Constantinople, has refused the armistice, and purposes to establish a Government in Adrianople.

Last Minute Telegraph Briefs

Warring Senators Refuse Peace.

WASHINGTON, March 20.—The Treaty of Versailles was formally returned to President Wilson today by the Senate after it had failed of ratification last night for the fourth time.

Turks Angry.

CONSTANTINOPLE, March 20.—The Turkish Chamber of Deputies adjourned sine die Thursday as a protest against the Allied occupation of this city and the deportation of a number of Turkish Nationalist leaders.

FATHER SENDS DAUGHTER OUT INTO STREETS TO BEG

Montreal, March 20.—Before the police courts here two girls under sixteen, arrested for begging. They had mastered the art of professional beggars who paint themselves to look scared and infirm, and the charge against one of them was laid by her father. Under cross-examination the father confessed that he had sent the girl out to beg and his complaint realized $3 a day. He did not bring enough money home.

Two Thousand Killed In German Revolt Riot

ALLIES MAY ADVANCE CONCENTRATION OF TROOPS FA THER INTO GERMANY IF DISORDER CONTINUES. REPORTED THAT SPARTACAN ARMY OF 100,- 000 MEN CAPTURED ESSEN AND DE CLARED SOVIET REPUBLIC.

Special Despatch to The Intelligencer, Canadian Press, Limited.

LONDON, March 20.—The German National Assembly will continue its session at Stuttgart until conditions at Berlin are normal, says a Stuttgart despatch to the Exchange Telegraph Co.

German Schooners Captured.

HAMBURG, March 20.—The German schooners, Schwarzburg, Regensburg and Wittlesbach were taken possession of at Kiel without bloodshed yesterday morning by sailors at the naval station after Government troops in the station had been disarmed, according to reports from Kiel received here. The officers of the cruisers were deposed and the white flag hoisted over the vessels. The captain of the Wittlesbach, the report adds, commit ted suicide by shooting.

Public Buildings Bombed.

LONDON, March 20.—Ebert Government troops have bombed public build ings at Leipzig in an attempt to oust German workers' forces and several hundred have been killed as a result, claimed a Soviet republic there.

The Spartacan army of Berlin has a change Telegraph Co. The numbe says 100 were killed and 200 wound in street fighting in Berlin on Thursday.

Soviet Republic Declared.

LONDON, March 20.—Though many indications, according to a despatch from Cologne, today, that the Allies are preparing to advance the concentration of troops at Strasbourg and Metz further into Germany if the Spartacan army does not quiet down the Exchange Telegraph correspondent at Amsterdam reported that the thousand persons have been killed in the fighting in Berlin Sunday. The German revolutionary movement is reported in disturbance of the past week, according to Berlin estimate.

The capture of Essen was affected Friday by a Spartacan army of 5,000 men, who commandeered many motor cuns and an equipment of armored automobiles, according to advices from it in Chapelle, Holland, transmitted by a German wireless message.

Farmers Isolated In Homes By Flood

Rising Water Near Chatham Assumes Serious Proportions.

CHATHAM, March 20—The four-mile leg jam at Prairie Siding, four miles west of here, still remains in fact and the upperflowing of the River Thames at that point has developed into a serious flood. The average depth of water in the flooded area which extends many square miles, was four feet yesterday.

Reports say the water is steadily rising. Many farmers and families are still in their homes, but many in the upper rooms, and get into boats from the bedroom windows to move from place to place. Barns and other buildings have been washed from their foundations. Farm stock can be seen floating on straw stacks, although farmers took precaution to move most of the stock to higher land when the flood threatened.

Blasting of the ice jam is still in progress, but results are not encouraging. The river is rising in the city and the basements of some business houses are already flooded. The northern pipe line, which supplies Wallaceburg and vicinity with natural gas has burst, it is believed, near Prairie Siding and those places are without gas. Most of the gas production wells in Dover Township are under water.

Pledges of Hohenzollerns Are Declared Insufficient

DUTCH GOVERNMENT TAKEN SEVERELY TO TASK AT MEETING OF PARLIAMENT—FOES FRONTIER ANY TIME THEY WISH.

THE HAGUE, March 20—The Dutch Government was taken severely to task for what was declared to be its leniency towards the former German Emperor in a debate in the Second Chamber of Parliament, when the Premier announced a decree limiting Count Hohenzollern's movements and his right to mix in politics.

Deputy Schaper, Socialists, whose quotations brought about announcement of the decree, said he was not satisfied with the Premier's answer as a mere slight increase in the guards around the former Emperor was not enough, and Count Hohenzollern's pledge not sufficient. He said there were still many monarchists and friends of the exile to bring him letters, and asked why visitors to the Count Bentinck Castle were not searched.

The Premier, in answer, referred to his letter to both Houses of Parliament, informing them of the assurance obtained from Count Hohenzollern that he would refrain from all political activity and do nothing which would involve Holland in any international difficulty. He added that similar action with reference to the former Crown Prince had been considered.

Partiality Shown

Deputy von Ravensteyn, Communist, declared that the Government's policy of silence had strengthened the general belief that the former Emperor came to Holland originally with Holland's approval. Count Hohenzollern, he said, had been permitted to live the quiet, easy life of a well-to-do country gentleman, with a motor car at his disposal, in which he could cross the frontier any time he saw fit. The same also applied to Prince Aribert, Deputy von Ravensteyn continued, about the former Crown Prince, who made intimate communication with the reactionary party in Germany. Other persons whom the Government refused to admit were treated like prisoners and maltreated in concentration camps even when provided with the passport of the Dutch Government.

Other deputies took a similar stand some waited to know how long the Hohenzollerns would be allowed to stay in Holland. The Premier said the Government long ago stated it knew nothing in advance of the former Emperor's coming and not a single person in the new Government knew of it. Up to the present, the Premier declared, it has not appeared that the former Emperor or his son has participated in a single political action."

Keep Your Feet Dry

Our stock of Rubbers is complete.

A Rubber to fit any style of shoe.

Quality the best. Prices lowest.

Adams

The Shoe Man

Service & Quality

Let us give you our estimate on that job of

Plumbing
Heating
OR
Tinsmithing

and when you consider quality and workmanship our price will be right.

STOVES and FURNACES
GRANITEWARE and TINWARE

Howe & Hagerman
181 FRONT ST.
(South of Bridge)

Poor Plumbing

IS DEAR AT ANY PRICE

Our workmen are all skilled mechanics of many years' experience.

Repairs quickly and neatly done. Estimates furnished free on contracts.

Agents for famous HAPPY THOUGHT RANGES

Stoves and Tinware

Diamond & Hyde
Phone 38.

CHOICE, UP-TO-DATE, CORRECT AND DURABLE

Automobile Painting

AT

Scantlebury's
AUTO PAINT SHOP
317 Front St., Belleville.

Young Men's Snappy Footwear
NEW! VERY NEW!
Holmes & Murdoff

Rexall Kidney Stone Compound.

A drug specially prepared by Rexall Co., Liverpool, England, Boston, U.S.A. Established in 1881. Sold in Belleville only at The Rexall Store by THE DOCK REXALL — CO. THOS. DOCK, Druggist.

IN THE PUBLIC EYE

By Alex. Ray Opt. D.



EVERYONE should take exceptional care of his eyesight. The first indication that its vigor has been impaired, you should consult our optometrist who will advise conscientiously concerning its condition. If you don't need glasses we will so advise you. If you are in need of them we will give you satisfactory service.

Alexander Ray, Opt. D
Exclusive Eyesight Specialist

Is Your Kodak Ready in Case of a Flood?

We have a full line of FRESH FILM AND ACCESSORIES

Printing and Developing Promptly Done. Best Results.

The Belleville Pharmacy
THE KODAK STORE
21 Bridge Street East
Next Standard Bank.

FRECKLE-FACE

March Brings Out Unsightly Spots, How to Remove Easily

The woman with tender skin dreads March because it is likely to cover her face with ugly freckles. No matter how thick her veil, the sun and winds have a strong tendency to make her freckle.

Fortunately for her peace of mind, Othine—double strength, makes it possible for even those most susceptible to freckles to keep their skin clear and white. No matter how stubborn a case of freckles you have, the double strength Othine should remove them.

Get an ounce from your druggist and banish the freckles. Money back if it fails.

BALLOON TO RISE ABOVE ATMOSPHERE

New York, March 20.—Prof. David Todd, head of the Department of Astronomy at Amherst College and Lee Stevens, chief of the United States Army Department of Aeronautics, have announced a project to rise above the earths atmosphere in a huge aircheyd balloon of a new type in order to conduct astronomical, meteorological and pathological observations.

The balloon already is under way at Omaha, Neb., they said, and is to have a cubic gas capacity of 1,000,000 feet, as well as to be equipped with an elaborate installation of scientific devices for observing and recording and special apparatus for making the great gas bag habitable at extreme altitudes.

Prof. Todd, who with Mr. Stevens will be the only occupant of the balloon when it makes its first ascent in a few months, said it is planned to go up 10,000 feet the first time, then 25,000 feet and finally from 45,000 to 50,000 feet, which would be considerably above the record altitude attained in an airplane at Dayton recently by Major Rudolph Schroeder of the army.

"FLU" GERMAN "FAIRY" SO LIGHT AND AIRY

Budapest, March. 20.—That "flu" germs are so small and light they can travel hundreds of miles on air currents is the statement of Prof. Detrus, head of the Medical Faculty of Budapest University. He calls upon meteorologists to organize a system of notifying the world during influenza epidemics of the direction of air currents, and thus aid in combatting the disease.

HOLSTEIN COW JUMPED INTO WELL

Woodstock, March 20—While E. Nerrill, east of Woodstock, was driving home a herd of five Holstein cows, purchased at the Ivy Holstein sale, one of the animals, Dessie of Belleview, purchased for $125, took fright, dashed across a vacant lot, and fell down an old well and was killed.

MUSIC AND DRAMA

What the Press Agents Say)

"THE OLD HOMESTEAD"

AT GRIFFIN'S MONDAY

If you have any doubts about "The Old Homestead," being the greatest American play, ask dad. He knows. It has been a favorite for nearly two generations and is proving as popular today as it ever was. For fifteen years, William Lawrence has made the whole nation laugh and cry, with Uncle Josh.

The adventures of the New Hampshire farmer in the metropolis, his fight to keep the postman from "robbin the mail box," his being shocked at seeing a nude statue and his finding of Reuben made pictures that the theatregoer can never forget. "The Old Homestead," with a metropolitan cast, will be presented at Griffin's Monday night.

"A LADY'S NAME"

"A Lady's Name," in which Constance Talmadge and Harrison Ford are appearing at Griffin's to-night, presents a great field for the talents of the ever popular Constance Talmadge. Constance is delightful throughout the whole picture, but offers her a splendid chance to portray her versatility. Harold Lloyd is appearing in the latest of his special two reel comedy series, the title of his latest comedy vehicle being "From Hand to Mouth." Pathe World Wide News, "Topics of the Day" with its amusing paragraphs garnered from the press from everywhere and a new Outing Chester Travelogue of interest are also being shown on the same program.

BIG PRODUCTION AT PALACE

The beautiful 7-part photoplay, "The Miracle of Love," is being shown at the Palace to-night for the last time, with Lucy Cotton and Wyndham Standing in the chief roles. It is described as a strong story of British high life written by Cosmo Hamilton. "Babies is Babies" a funny big V-comedy and other attractions are also being shown on the same program.

THE WOMAN THOU GAVEST ME

Virtually an all-star cast presents the 5-part special picture, "The Woman Thou Gavest Me." Hall Caine's masterpiece which is to be shown at Griffin's next Tuesday and Wednesday. The role of Mary McNeil is portrayed by Katherine MacDonald, one of the most beautiful of actresses, who will be remembered for her excellent work as Lady Diana in "The Spirit of Man" when it was presented in Belleville, and for her work in support of Douglas Fairbanks and William S. Hart as well as in other notable pictures. Miss MacDonald is fitted in every way for the tremendously powerful emotional part in the Caine picture, for she is not only beautiful but accomplished in the histrionic art and gifted with a splendid sense of proportion. Her rendition is declared to be a work of real art. Milton Sills seen on several occasions as leading man for Clara Kimball Young, a well known actor of the screen, as Sir Martin Conrad, the intrepid young explorer, whose love for Mary is one of the inspiring features of the story. He is particularly excellent in the emotional moments with which the picture abounds. Theodore Roberts, the veteran character actor, is Daniel McNeil, the stern and unyielding father of Mary. He is hard as flint and proud as Lucifer—and he sacrifices his child on the altar of his selfishness. The part is a most absorbing one and is portrayed by Mr. Roberts with infinite artistry. Jack Holt who was Cash Hawkins in "The Spoilers" also plays the heavy role of Lord Rae, the unpopular son of a noble family. The part is a despicable one and it is a tribute to an actor's genius that he is able to interpret it in such a convincing fashion as Jack Holt has done. Fritzi Brunette, a well-known screen actress, depicts the adventurous, Ahra Lier and does it with great spirit and irresistibility that is rare even in these days of finished acting. The difficult character becomes real and convincing in Miss Brunette's capable hands. A funny 2-reel Mack Sennett comedy and three other selected attractions will also be shown on the same program.

Any man ought to be satisfied with his lot if it is worth $5,000 a front foot.

Ingersoll Cream Cheese

Hungry or not, crackers spread with Ingersoll Cream Cheese will tempt you

Spreads Like Butter

Ontario Veterans Vote In Favor Of Open Door Policy

E. O. O'Flynn, Belleville Officer, Elected President of the Association By Affirmation

PETERBORO, Ont., March 19—By a vote of 124 to 115 at the 13th Ont. Ontario G.W.V.A. convention today endorsed for an "open door" policy in membership.

This means that at the Dominion convention next week, Ontario will recommend that all men who served honorably in the forces of Great Britain or her allies may become members of the association.

The election of officers, which before this decision, saw five nominated for presidency as follows: E. D. O'Flynn, of Belleville; C. E. Wilson, Toronto; President C. E. Jenkins, Brantford, McKessick, Westboro, and McKessick Sudbury. All withdrew except O'Flynn, and he was elected by acclamation amid hearty cheering.

Early in the session, the convention decided to select the Ontario representative for the Dominion command on the open floor of the convention. The selected number will be a voting member of the Canadian Overseas Command also, and will act as a link between the two bodies.

Again Limits Speakers

President Jenkins reiterated that each speaker should have only three minutes to discuss the Soldiers' Land Settlement Board.

"The settlers are not asking the Government to nurse them," said Comrade Green, Ongawa. A suggestion that the board provide a staff of veterinary surgeons was turned down.

A Federal Government will again be approached to pension the widows and children of veterans pensioned under eighty per cent., who die as a result of disabilities. The idea was unanimously endorsed by the convention.

"If we don't do something soon, the association is going to die," said J. Arthur Gibbard, Toronto, in reference to Riverdale's motion for juvenile branches. He supported the idea. It carried.

A resolution was then put to the convention to "show all who served in the forces of Great Britain or her allies regardless of time or place of service to become members of the G. W. V. A."

"We, in Hamilton, are handicapped by the narrowness of some points of the constitution," said A. H. Peart. He advocated the "open door" membership scheme.

Comrade Green supported the motion and would fight for it at the Dominion convention, even if the Provincial did not favor it.

According to Peart ,there were 17,000 conscripts who went to farms after being called up. These men should not be admitted to memberships.

Comrade A. W. Marshall, of Riverdale, Toronto, moved an amendment that the convention endorse the result of the Provincial referendum when three months old.

Comrade McFeat, Ottawa, said it had not been fair to place the question of the "open door" alongside that of political action. He did not want the door opened.

"I have served on 3 M. S. A. tribunal and I have seen men whom I would rather see serving in jail than on the G.W.V.A. to-day," said Tom Cobb. "I am absolutely opposed to allowing shirkers who did not leave Canada to enter the G.W.V.A."

"I come from what is known as the German county," declared Haight, of Kitchener. He said that there were many young boys of German parents who were glad when conscription came to don the khaki. The objection as their parents was the only thing that held them back. He supported the "open door."

"If we take the door right off it's blunges," said Comrade A. E. Applewhite, of Woodstock. "The association might go wrong." On the other hand, it was possible to have the door closed if too tight. He favored a modified policy. Any man, who had the spirit to want to go, even if conscripts should be admitted.

"I am ordered by my branch to place 2,000 votes against any amendment to the constitution," declared Bixby (Ottawa.) A per capita vote was taken on the question and the amendment carried.

G. J. CARSON OF AUGUSTA SUMMONED BY DEATH

Brockville, March 20.—The death occurred of G. John Carson, a prominent resident of Augusta, age 75. Mr. Carson had served in the County Council and as reeve of the township, and latterly was municipal treasurer.

BORDEN TO RETURN IN MAY.

Ottawa, March 20.—Latest information as to the health of Sir Robert Borden is that the former Minister is rapidly regaining his former health and that his recovery is being hastened. He will likely be in Ottawa about May 1. The session is expected to continue for a couple of weeks after that date.

A LONG LIFE GOOD HEALTH AND VITALITY

Is the Birthright of Men and Women

It all Depends Upon Good Blood and a Normal, Healthy Circulation

Blood and women who are anaemic, thin, dull, nervous, dejected, no energy, no strength and no vitality, miss all the joy of life—are prone to disease, and a burden to themselves and families, and their lives are shortened by this condition.

Here is a guaranteed non-secret remedy, and if you have drifted into this condition, why not take advantage of your druggist's guarantee and give VIVOL a good trial.

You will certainly find that in a very short time your appetite will improve—it will enrich your blood, quicken your circulation, your strength and vigor will be imparted to every organ and muscle in your body and the bloom of health will return and life be worth living.

The reason physicians recommend VINOL is because they know it contains iron in its most easily assimilated form, together with the tissue, flesh and strength-building elements of cod liver and beef peptones and glycerophosphates, which are recognized as the best blood and body building tonics known.

TEMPERATURE TODAY.

March 20, 1920
Minimum—27 above.
Maximum—35 above.

Letters To The Editor

PROVINCIAL HIGHWAY ROUTE

Belleville, March 20, 1920

To the Editor of The Intelligencer:

Dear Sir:—Kindly permit me to place myself on record with a few knocks about the Government highway We know that it is not the right place for the road, but it is the only route and that is Dundas street. But the craving desire of the Bridge street residents and the Bridge Bridge Bay, thinks Bridge street is the only route But what about all the stores, garages and the Hotel lying out south of Bridge street? There sure must be one great object of putting the road up Bridge street, but it looks like a big fish trying to gobble up everything in sight.

Now, I would say, to the wise men of the East Hill they might just as well try to change the water in the Moira river to run over the regular route, which is the best, and the scenery for the tourist would be much better by the Dundas street route.

H. A. SANFORD

AN ADDITIONAL $60.00 FOR INGERSOLL SCHOOL

Ingersoll, March 20.—The sum of $60.00 could not be voted on several months ago, being deemed insufficient, the council has complied with the request of the Board of Education and granted an additional $60.00 for the purpose of completing the grounds at the Ingersoll Central school. At the suggestion of the council petitions were hurriedly circulated yesterday and the requisite signatures to result that 349 sanctioned the granting if the additional sum, while only seven were opposed to it.

HOUSEWIVES, PREPARE!

Word was received by manufacturers of Canada are urged to begin now laying in a supply of sugar for the canning season, limited to a few pounds for each week from now on, until they have sufficient set aside to cover their canning requirements. Applications over 1 pound and export licenses for sugar has been vested in the Dominion Trade Commission, which itself will grant no export licenses while there is a demand in Canada for sugar. However, there is no limitation of any sort on the prices, and it is pointed out that because of increased population, higher wages, and prohibition, the consumption of sugar has increased twenty per cent. in regard to prohibition it is stated that many people are taking to sweets as stimulants, where they formerly consumed liquor.

Redpath's Quality

In a Cane Sugar Syrup.

Redpath's Golden Cane Syrup has a delightful flavor and beautiful clear color—just right for table use.

In tins, at ..... 45c. each

At WALLBRIDGE & CLARKE'S

SINCLAIR'S

Cleverly Styled Spring Frocks



These charming dress modes fairly radiate newness. Of some pleatings of self material are employed, and skirts are more decorative than for some time past.

Tricotine and Serge are both much in favor in black, navy or brown.

Tricolette

—is one of the season's most popular fabrics for Dainty Frocks. It is so readily adaptable to gowns graceful and charming; shown in black, navy, luck and copper, 32 inches wide, at $6.50 per yard.

New York Model Suits

In this collection are a few sample Suits of the very latest New York models, suits which if ordered in the usual way would cost at least twenty-five per cent. more. In sizes 16 and 18 years and 36 bust, made from excellent qualities of Serge and Tricotine, with beautiful silk linings. If you decide one of these suits you will have to act quickly, for at the prices marked they are exceptionally good values, and will not be in stock long. Prices from ..... $75.00 to $87.50

NEW NECKWEAR

The desired touch of charm may be given to any frock by a selection from this new neckwear. The very newest styles are included at moderate prices.

A SMART VEIL

—will accent the smartness of your new Spring Hat, and here you will find one of the pleasing collection of Veils to choose from. Veiling by the yard in many patterns is also shown.

Wool Plaids

No wardrobe will be complete this Spring without a plaid skirt. The materials are here in a great variety of plaids and block checks. They are all wool and 54 inches wide. Prices $5.00 per yard to $13.50 per skirt length.

Ginghams



—are at be height of their popularity, and in this showing at the height of their beauty. These Ginghams are so crisp, so fresh, and so very attractive in their varied plaids, that it is a genuine pleasure to work with them. Plain Chambrays are also shown in many tones. When unusual serviceability is required prudent women choose Gingham. Prices 35c. to 75c. per yard.

Store Closes Saturday at 6.30 p. m.

Sinclairs

Don't Forget Your Rubbers

DOMINION BRAND RUBBERS

for men, women, boys and girls—the kind that will give long and satisfactory service. These rubbers are made with extra heavy soles and may be had in styles and shapes to conform with the shoe you wear.

ALSO RUBBER BOOTS IN ALL LENGTHS

Colors: Black, Grey, White.

VERMILYEA & SON
STORE OF QUALITY AND SERVICE.
264 FRONT STREET. PHONE 187



Above the Rest

is our bread—it's way ahead. Perfectly brown and crisp, baked to a perfect turn without a burn. The leader around town because it comes up to the best that mother ever made.

Yerex & Sons
Phone 787. 68 Sinclair St.

Keep Your Feet Dry

Our stock of Rubbers is complete.

A Rubber to fit any style of shoe.

Quality the best. Prices lowest.

Adams

The Shoe Man

Is Your Kodak Ready in Case of a Flood?

We have a full line of FRESH FILM AND ACCESSORIES

Printing and Developing Promptly Done. Best Results.

The Belleville Pharmacy

THE KODAK STORE

21 Bridge Street East

Next Standard Bank.

Service & Quality

Let us give you our estimate on that job of

Plumbing Heating OR Tinsmithing

and when you consider quality and workmanship our price will be right.

STOVES and FURNACES

GRANITEWARE and TINWARE

Howe & Hagerman

181 FRONT ST.

(South of Bridge)

FRECKLE-FACE

March Brings Out Unsightly Spots, How to Remove Easily

The woman with tender skin or dark complexion must be careful in March because it is likely to cover her face with ugly freckles. No matter how thick her veil, the sun and winds have a strong tendency to make her freckle.

Fortunately for her peace of mind, Othine—double strength, makes it possible for even those most susceptible to freckles to keep their skin clear and white. No matter how stubborn a case of freckles you have, the double strength Othine should remove them.

Get an ounce from your druggist and banish the freckles. Money back if it fails.

BALLOON TO RISE

ABOVE ATMOSPHERE

New York, March 20.—Prof. David Todd, head of the Department of Astronomy at Amherst College and A. Leo Stevens, chief of the United States Army Department of Aeronautics have announced a project to rise above the earths atmosphere in a huge anchored balloon of a new type in order to conduct astronomical, meteorological and pathological observations.

The balloon already is under way at Omaha, Neb., they said, and is to have a cubic gas capacity of 140,000 feet, as well as to be equipped with an elaborate installation of scientific devices for observing and recording and special apparatus for making the great gas bag habitable at extreme altitudes.

CHOICE, UP-TO-DATE, CORRECT AND DURABLE

Automobile Painting

at

Scantlebury's

AUTO PAINT SHOP

312 Front St., Belleville.

Young Men's Snappy Footwear

NEW! VERY NEW!

Holmes & Murdoff

Cook's Cotton Root Compound.

A safe, reliable monthly medicine for married ladies. Price $1 per box. No. 2, three degrees stronger, $3 per box. Sold by druggists, or sent prepaid on receipt of price and this paper. Write for free pamphlet. Address: THE COOK MEDICINE CO. Windsor, Ont. (Formerly Detroit, Mich.)

IN THE PUBLIC EYE!

By Alex. Ray, O.D.

EYE-CAUTION IS HEALTH WISDOM

CARE OF THE EYES

EVERYONE should take exceptional care of his eyesight. At the first indication that its vigor has been impaired, or that it cannot control our optometrist who will advise conscientiously concerning its condition. If you don't need glasses we will so advise you. If you are in need of them we will give you satisfactory service.

Alexander Ray, Opt. D

Exclusive Eyesight Specialist

MUSIC AND DRAMA

(When the Press Agents Say)

"THE OLD HOMESTEAD"

AT GRIFFIN'S MONDAY.

It has have any doubts about "The Old Homestead," being the greatest American play, ask dad. He knows. It has been a favorite for nearly two generations and is proving as popular today as it ever was. For fifteen years, William Lawrence has made the whole nation laugh and cry, with Uncle Josh.

The adventures of the New Hampshire farmer in the metropolis, his fight to keep the postmaster from his mail box, his being shocked at seeing a nude statue and his finding of Reuben made pictures that the theatre-goer can never forget. "The Old Homestead," with a metropolitan cast, will be presented at Griffin's Monday night.

"A LADY'S NAME"

"A Lady's Name," in which Constance Talmadge and Harrison Ford are appearing at Griffin's this week, presents a great field for the talents of the ever popular Constance Talmadge. Constance is delightful throughout the whole picture, which offers her a splendid chance to portray versatility, and Harrison Ford appearing in the latest of his special Artcraft comedy series, the title of his latest comedy vehicle being "From Hand to Mouth," Pathe World Wide News, "Topics of the Day" with its amusing paragraphs garnered from the press from everywhere and a new Outing Chester Travelogue of interest are also being shown on the same program.

BIG PRODUCTION AT PALACE

The beautiful 7-part photplay, "The Miracle of Love," is being shown at the Palace tonight for the last time, with Lucy Cotton and Wyndham Standing in the chief roles. It is described as a strong story of British high life written by Cosmo Hamilton. "Babies is Babies" a funny big V-comedy and other attractions are also being shown on the same program.

"THE WOMAN THOU GAVEST ME"

"Virtually an all-star cast presents the Spart special picture, "The Woman Thou Me," Hall Caine's masterpiece which is to be shown at Griffin's next Tuesday and Wednesday. The role of Mary Merrill is portrayed by Katherine MacDonald, one of the most beautiful of actresses, who will be remembered for her excellent work as Lady Diana in "The Squaw Man" when it was presented in Belleville, and for her work in support of Douglas Fairbanks and William S. Hart as well as in other notable pictures. Miss MacDonald is filled in every way for the tremendously powerful emotional part in the Caine picture, for she is not only beautiful but accomplished in the histrionic art and gifted with a splendid sense of proportion. Her rendition is declared to be a work of real art. Milton Sills, seen on several occasions as leading man for Clara Kimball Young, and as a leading actor of the screen, as cast as Martin Conrad, the intrepid young explorer, whose love for Mary is one of the inspiring features of the theme. He is particularly excellent in the emotional moments with which the picture abounds. Theodore Roberts, the veteran character actor, is Daniel McTrounore of Amherst College and A Lee Sterens, chief of the United States Army Department of Aeronautics have announced a project to rise above the earths atmosphere in a huge anchored balloon of a new type in order to conduct astronomical, meteorological and pathological observations.

The balloon already is under way at Omaha, Neb., they said, and is to have a cubic gas capacity of 140,000 feet, as well as to be equipped with an elaborate installation of scientific devices for observing and recording and special apparatus for making the great gas bag habitable at extreme altitudes.

Prof. Todd, who with Mr. Stevens will be the only occupant of the balloon when it makes its first ascent in a few months, said it is planned to go up 30,000 the first time, then 45,000 feet and finally from 45,000 to 50,000 feet, which would be considerably above the record altitude attained in an airplane at Dayton recently by Major Rudolph Schroeder of the army.

"FLU" GERMAN "FAIRY"

SO LIGHT AND AIRY

Budapest, March. 20.—That "flu" germs are so small and light they can travel hundreds of miles on air currents is the statement of Prof. Deutsch, head of the Medical Faculty of Budapest University. He claims upon meteorologist to organize a system of notifying the world during influenza epidemics of the direction of air currents, and thus aid in combatting the disease.

HOLSTEIN COW

JUMPED INTO WELL

Woodstock, March. 20—While E. Nevill, east of Woodstock, was driving home a herd of five Holstein cows, purchased at the big Holstein sale here one of the animals, Bessie of Belleview, purchased for $285, took flight, dashed into a vacant lot, and fell down an old well and was killed.

Ontario Veterans Vote In Favor Of Open Door Policy

E. D. O'Flynn, Belleville Officer, Elected President of the Association By Acclamation

PETERBORO, Ont., March 19—By a per capita vote of 11,195 to 4,128 the Ontario G.W.V.A. convention today endorsed for an "open door" policy in membership.

This means that at the Dominion convention next week, Ontario will recommend that all men who served honorably in the forces of Great Britain or her allies may become members of the association.

This election of officers, which before after this decision, saw five nominated for president as follows: E. D. O'Flynn, of Belleville; C. E. Wilson, Toronto; President C. E. Jeakins, Brantford, McKenick, Westboro, and McKessick Sudbury. All withdrew except O'Flynn, and he was elected by acclamation amid hearty cheering.

Early in the session, the convention decided to select the Ontario representative to the Dominion command on the open floor of the convention. The selected number will be a voting member of the Ontario Provincial command also, and will act as a link between the two bodies.

Again Limits Speakers

President Gerrow spoke that each speaker should have only three minutes to discuss the Soldiers' Land Settlement Board.

"The settlers are not asking the Government to nurse them," said Comrade Glen, Quinte. "A suggestion that the board provide a staff of veterinary surgeons was turned down."

The Federal Government will again be approached to pension the widows and children of veterans pensioned under eighty per cent. and who die as a result of disabilities. The idea was unanimously endorsed by the convention.

"If we don't do something soon, the association is going to die," said Armstrong, Mount Dennis, in reference to Riverdale's motion for juvenile branches. He supported the idea. It carried.

A resolution was then put to the convention to "Draw all who served Great Britain or her allies regardless of time or place of service to become members of the G. W. V. A.

"We, in Hamilton, are handicapped by the narrowness of some points of the constitution," said H. Peart. He advocated the "open door" membership scheme.

He strongly supported the motion and would fight for it at the Dominion convention, even if the Provincial did not favor it.

According to Peart ,there were 17,000 ex-soldiers west in Hamilton after being called up. These men should not be admitted to membership.

Comrade A. A. Marshall, of Riverdale Branch, Toronto, moved an amendment that the convention endorse the idea of the Provincial referendum taken three months ago.

Comrade McPeat, Ottawa, said "I had not been fair to place the matter of the open door" alongside that of political action. He did not want to see it confused.

"I have served on a M. S. A. tribunal and I have seen men whom I would neither give a job at all than in the G.W.V.A.," said Haight, Toronto. "I am absolutely opposed to allowing those who did not leave Canada, to enter the G.W.V.A."

"I come from what is known as the German belt," declared Hinds, of Kitshener.... He said that there were many young boys of German parents who were born since conscription came to don the khaki. The objection on their parents was the only thing that kept them back. He supported the "open door."

"If we take the door right off it's blown," said Comrade Hinds, of Lansdowne. "The association might go wrong." On the other hand, it was possible to keep the door closed too tight. He favored a medium policy. Any man, who had the spirit to want to join, even if conscripts should be admitted.

"I am ordered by my branch to place 2,000 votes against any amendment to the constitution," declared Bixby (Ottawa.) A per capita vote was taken on the question and the amendment carried.

A LONG LIFE GOOD HEALTH AND VITALITY

Is the Birthright of Men and Women

It all Depends Upon Good Blood and a Normal, Healthy Circulation

Men and women who are anaemic, thin, pale, all run-down, devoid of energy, no strength and no vitality, miss all the joy of life—are prone to disease, a burden to themselves and families, and their lives are shortened by this condition.

Here is a guaranteed non-secret remedy, and if you have drifted into this condition, why not take advantage of your druggist's guarantee and give VINOL a good trial.

You will certainly find that in a very short time your appetite will improve—it will enrich your blood, quicken your circulation, and strength and vigor will be imparted to every organ and muscle in your body and the bloom of health will return and life be worth living.

The reason physicians recommend VINOL is because they know it contains iron in its most easily assimilated form, together with the tissue, flesh and strength-building elements of cod liver and beef peptones and glycerophosphates, which are recognized as the best blood and body building tonics known.

TEMPERATURE TODAY.

March 20, 1920

Minimum—27 above.

Maximum—35 above.

Letters To The Editor

PROVINCIAL HIGHWAY ROUTE

Belleville, March 20, 1920

To the Editor of The Intelligencer:

Dear Sir—Kindly permit me to place myself on record with a few knocks about the Government highway. We know that it is not the right place for the road, there is only one route and that is Dundas street. But the roaring desire of the Bridge street residents and his worship the Mayor, thinks Bridge street is the only route for us that about all the stores, garages and Grand's Hotel bring south of Bridge street? There sure must be one great object of putting the road up Bridge street, that it looks like a big fish trying to gobble up everything in sight.

Now sir, I would say to the wise men of the East Hill they might just as well try to change the water in the Moira river as to change the regular route, which is the best, and the scenery for the tourist would be much better by Dundas, than any route.

B. A. SANFORD

Belleville.

AN ADDITIONAL $40,000

FOR INGERSOLL SCHOOL

Ingersoll, March 20.—The sum of $120,000 provided by a by-law voted on several months ago, being deemed insufficient for the erection of a complete unit of the required Board of Education and granted an additional $60,000 for the purpose of completing the erection of the proposed central school. At the augmentation of the council petitions were hurriedly circulated yesterday among the ratepayers with the result that 340 sanctioned the granting of the additional sum, while only seven were opposed to it.

HOUSEWIVES, PREPARE!

Ottawa, March 20.—Housewives of Canada are urged to begin now laying in a supply of sugar for the canning season, buying a few pounds extra each week from now on, until they have sufficient set aside to cover their family requirements. Control over import and export licenses for sugar has been vested in the Canadian Trade Commission, which body will grant no export licenses while there is a demand in Canada for sugar. However, there is no likelihood of a reduction in price, and it is pointed out that because of increased population, higher wages, and prohibition, the consumption of sugar has increased twenty per cent. In regard to prohibition it is stated that many people are taking to sweets as stimulants, where they formerly consumed liquor.

Redpath's Quality

In a Cane Sugar Syrup.

Redpath's Golden Cane Syrup has a delicate flavor and beautiful clear color—just right for table use.

In tins, at ..... each

At WALLBRIDGE & CLARKE'S

Pancake Flour—Tea ..... 15c.
Buckwheat Flour—large and small bags.
Bulk Cocoa—a much superior quality, per lb. ..... 25c.
Tomato Ketchup — the many good kinds—Blue Label, Clark's, etc.
Chili Sauce—Tasty and appetizing.
Crushed Pineapple—delicious for jellies and salads—tins, 25c. & 35c.
New Fancy Biscuits — Shortbreads—Chocolate Nappies, etc.
French Mustard—rich and satisfying.
Peanut Butter—pure and fresh.
Delicious Teas and Coffee—more cups to the pound.

At WALLBRIDGE & CLARKE'S

SINCLAIR'S



Cleverly Styled Spring Frocks

These charming dress models fairly radiate newness. On some gleamings of soft satin or crepe de chine, and skirts are more decorative than for some time past. Tricotine and Serge are both much in favor in black, navy or brown.

Tricolette

—is one of the season's most popular fabrics for Dainty Frocks. It is so readily adaptable to gowns graceful and charming; shown in black, navy, black and green, 42 inches wide, at $6.50 per yard.

New York Model Suits

In this collection are a few sample Suits of the very latest New York models, suits which if obtainable in the usual way would cost at least twenty-five per cent. more. In sizes 16 and 18 years and 36 bust, made from excellent qualities of Serge and Tricotine, with beautiful silk linings. If you desire one of these suits you will have to act quickly, for at the prices marked they are exceptionally good values, and will not be in stock long. Prices from ..... $75.00 to $87.50

NEW NECKWEAR

The desired touch of charm may be given to any frock by a selection from this new neckwear. The very newest styles are included at moderate prices.

A SMART VEIL

—will accent the smartness of your new Spring Hat, and here you will find a truly pleasing collection of Veils to choose from. Veiling by the yard in many patterns is also shown.

Wool Plaids

No wardrobe will be complete this Spring without a plaid skirt. The materials are here in a good variety of plaids and block checks. They are all wool and 54 inches wide. Prices $5.00 per yard to $13.50 per skirt length.

Ginghams

—are at he height of their popularity, and in this showing at the height of their beauty. These Gingh, hams are so crisp, so fresh, and so very attractive in their varied plaids, that it is a genuine pleasure to work with them. Plain Chambrays are also shown in many tones. When unusual serviceability is required prudent women choose Gingham. Prices 35c. to 75c. per yard.

Store Closes Saturday at 6.30 p. m.

Sinclair's

Don't Forget Your Rubbers

DOMINION BRAND RUBBERS

for men, women, boys and girls—the kind that will give long and satisfactory service. These rubbers are made with extra heavy soles and may be had in styles and shapes to conform with the shoe you wear.

ALSO RUBBER BOOTS IN ALL LENGTHS

Colors: Black, Grey, White.

VERMILYEA & SON

STORE OF QUALITY AND SERVICE.

264 FRONT STREET. PHONE 187

Above the Rest

is our bread—it's way ahead. Perfectly brown and crisp baked to a perfect turn without a burn. The leader around here because it measures up to the best that mother ever made.

Yerex & Sons

Phone 787. 68 Sinclair St.

G. J. CARSON OF AUGUSTA SUMMONED BY DEATH

Brockville, March 20.—The death occurred of G. John Carson, a well-known resident of Augusta, age 75. Mr. Carson had served in the County Council and as reeve of the township, and latterly was municipal treasurer.

BORDEN TO RETURN IN MAY.

Ottawa, March 20—Latest information as to the health of Sir Robert Borden is that the Prime Minister is rapidly regaining his former health and that his recovery is being maintained. He will likely be in Ottawa about May 1. The session is expected to continue for a couple of weeks after that date.

Ingersoll Cream Cheese

Hungry or not; crackers spread with Ingersoll Cream Cheese will tempt you.

Spreads Like Butter



GRIFFIN PICTURES
Direction John & Peter F. Griffin.
LAST TIME TONIGHT
Constance Talmadge and Harrison Ford
in "A LADY'S NAME"
Laugh and laugh, and laugh some more! It's a scream!
HAROLD LLOYD in "From Hand to Mouth" — 2 others

PALACE
(Direction John and Peter F. Griffin)
LAST TIME TONIGHT
COSMOPOLITAN PRODUCTION
The MIRACLE OF LOVE
A Paramount Artcraft Picture
AND SOME GOOD COMEDY AND TOPICALS.

Griffin's - Opera - House
ONE NIGHT ONLY
MONDAY, MARCH 22nd
Special—This is the same Company and Production Which Played the Princess Theatre, Toronto, Exhibition Week.
Augustus Pitou Inc presents a new and elaborate production of DENMAN THOMPSON'S
The Famous Double Quartette
The Grace Church Choir
The Old Homestead
with WILLIAM LAWRENCE as UNCLE JOSH
and a cast of unusual excellence
The Swanzey Band
33rd ANNUAL TOUR
The Salvation Army
PRICES — 25c., 50c., 75c., $1.00 and $1.50.
NOT A MOVING PICTURE—SEATS SAT. GRIFFIN'S, 10 a.m.

MILITARY NEWS

The 15th Regiment (A.L.I.) will be inspected by Major General V. A. S. Williams, C.M.G., General Officer commanding Military District No. 3, on Friday next, March 26th, at 7 p.m.

Members are expected to make special effort to attend this parade.

Members are reminded that they should be clean and smart as possible. As appearance is one of the first impressions made by inspecting officers.

Members who have not yet drawn their uniform can do so on drill night. Company drill is now being carried out, as this drill is part of the programme laid down for the inspection, drill will be held every evening, next week commencing on Monday, 22nd March, at 8 p.m.

The drills for next week will be at 8 p.m.; Monday, Tuesday, Wednesday and Thursday, concluding with the in-

D. THOS. McMANUS,
Capt. and Adjt., 15th Regt. (A.L.I.)
M26td

Called by Death

MRS. ELIZA HASLIP

Mrs. Eliza Haslip, widow of the late Mr. James Haslip, passed away last evening at the residence of her daughter, Mrs. G. Garrison, 21 Brock street, city. Deceased had been ill for two weeks. Mrs. Haslip was 65 years of age and was born in Hungerford Township, being a daughter of the late Mr. Wm. Harrison. All her life was spent in the city and vicinity. For a number of years she had been a member of the Methodist Church. A family of two sons and two daughters survive. The sons are William and Edward and the daughters are Mrs. G. Garrison and Mrs. J. Lafferty, all of this city. A sister, Mrs. Anna Harrison is living.

MARJORY A. WELLS

Marjory A. Wells, infant daughter of Mr. and Mrs. Arthur Wells of this city passed away this morning.

Happy is the man who is too busy to find fault.

Most of man's blunders are due to his self conceit.



You Need Not Tolerate
the inconvenience of a cough, when a few doses of
NADRUCO Syrup of Tar with Cod Liver Oil Compound
Sold by all good Druggists
will give you almost instant relief. It heals the rawness of the bronchial tubes; stops the annoying tickling that leads to spasms of coughing; and soon restores the throat to its normal condition. On account of its pleasant taste, children take it readily. Keep a bottle always in the house.
Note—The package is Red and bears the "Na-Dru-Co trademark. 13
Manufactured by National Drug and Chemical Company of Canada, Limited.

38th Anniversary Of City Mission

Institution Built on Faith Thirty-Eight Years Ago Constantly Grows Stronger.

If any one wished to see a lot of bright-eyed children and happy faces they should have dropped around at the City Mission, Dundas Street, Thursday evening about 6.30, as this was the occasion of the celebration of the 38th anniversary of the mission. It began, as usual, of late years, with a free tea given to the scholars of the Sunday School. Fifty of them sat down to a most excellent tea served by the loyal teachers of the Sunday and Sewing Schools of the mission. After tea and until the program proper was begun the time was occupied in singing and chatting and visiting, and a most interesting time was spent by many of the scholars listening to short story telling by Miss Templeton, who, by the way, has proved herself many times before an adept at this most interesting occupation.

Promptly at eight o'clock Mr. F. S. Deacon was installed as chairman and a most excellent one he was. Congregational singing of that beautiful hymn, "The Church's One Foundation," and prayer and scripture reading by Rev. Mr. Wallace, constituted the opening exercises. Mr. E. A. Bilsley sang a beautiful gospel solo very acceptably. The following annual reports were presented: Treasurer's, Mr. C. Elvins; Sewing School, Miss Templeton; Sunday School Secretary-Treasurer, Miss Reeves; Mothers' Meetings, Mrs. (Capt.) Smith.

Owing to the illness of Miss Peake, the Librarian, no report of the library was given.

It was quite a significant fact that in the financial part of all these reports there was a balance on hand. The mission never goes into debt. If anything is needed, and it is got, it is paid for at once—an excellent example for other religious organizations.

The address of the evening was given by Rev. Mr. Kerr, of St. Andrew's Church, who captivated the boys and girls, and the older ones as well, by his earnest, interesting and kindly remarks. His description of the Bible was very interesting and helpful to all and the behavior of the scholars during this address, as during the whole evening, was praiseworthy. After Mr. Kerr's address a solo by Mr. Ridley and the benediction by Mr. Kerr brought the 38th anniversary of the city mission to a close.

In thinking over the decision of the City Council recently to appoint a social service worker for the city at a salary of $1200 per year, it may be remembered how forty years ago Rev. Mr. and Mrs. Schuster entered this city mission work here without any stated salary and accepted whatever the Lord's people willingly contributed towards the work. It was truly a week of faith and the inscription on the tablet over the entrance to the building enforces this conviction:

"Asked of God April 16th, 1882. Received from God Dec. 24, 1882."

It must be a source of great comfort to Mrs. Schuster, now in her less active years, to be surrounded by so willing and loyal a band of helpers as those who now constitute the staff of workers in all its departments. Those who contribute to this work—and they are many—may have the satisfaction of knowing that their money is well invested.

CHARLIE CHAPLIN IN SERIOUS ROLE

Los Angeles, Ca., March 20—Domestic troubles in the family of Charlie Chaplin, which have been known to friends as having existed for some months, are soon to culminate in a suit for divorce, filed by Mrs. Chaplin, who is known in the film world as Mildred Harris.

Chaplin is said to have stated that he will file a counter-suit in the event action is taken by his wife. This is by no means the first time that the family affairs of the Chaplins have been the topic of gossip in moving picture colony here, but more importance is attached at this time than ever before.

When seen at his club, the comedian said that he had no statement to make and his attorney would not talk for him. Mrs. Chaplin said: "I have not seen Mr. Chaplin for two weeks, and he has not been living with me for several months. I am forced to conclude that he does not want to live with me. I do not want a divorce neither do I want Mr. Chaplin's money, but I must have support."

COST$ $41.45 TO KEEP FAMILY OF THREE IN TORONTO

Toronto, March 20—City Hall employees asking the Board of Control today for a minimum wage of $30 a week, instead of $24, as at present, filed figures to show that the cost of maintenance for a man and his wife and three children totalled $2,155 a year, or $41.45 a week. They quoted statistics compiled by a Mercantile Agency to the effect that the purchasing power of the dollar had been reduced since January 1, 1914, practically to fifty cents.

Concrete Pavement For Portion Of Street

At the meeting of the various Civic Committees held last evening, the business transacted was chiefly in passing accounts. The Public Works Committee recommended that asphaltic concrete pavements be put down on a portion of Bridge Street west and Catherine streets.

PARKS AND INDUSTRIES

Ald. Paulon, chairman. Accounts passed:
C. J. White $18.00
George Belcher 4.00

LIGHT

Ald. Wensley, chairman. An account of $29 was passed to the Gas Department.

FIRE

Ald. Ostrom, chairman. Accounts passed:
Belleville Gas Department $19.20
C. Hathman & Son 4.48
Belleville Pharmacy ..... .50

WATER WORKS

Ald. Woodley, chairman. Accounts passed:
Pay sheet $234.00
Gas Department 5.65
W. P. Clarke 4.75
Intelligencer P. & P. Co. 11.00
Belleville Welding & Vulcanizing Co. ..... .50
Hydro Electric Power Commission of Ontario 124.00
Earle & Cook ..... .91

MARKET AND CITY PROPERTY

Ald. Doyle, chairman. Accounts passed:
Robert Orr $75.00
The John Lewis Co. 1.50
Belleville Gas Department 62.60
Wallbridge & Clarke 1.15

PUBLIC WORKS

Ald. Hanna, chairman. Accounts passed:
Pay sheet $151.50
W. P. Clarke 9.34
Greenlees Limited 2.50
F. P. Carney 21.00

Recommended that quotations of the Schuster Company for a quantity of planking for use of the city be accepted.

Recommended that asphaltic concrete pavements be constructed on West Bridge street from the lower bridge to James street and on Catherine street from Coleman to Isabel streets and that it is the intention of the Council to construct said pavements under section 9 of the Local Improvement Act, and to advertise at once.

GAS

Ald. DeMarsh, chairman. Accounts passed:
Pay sheet $463.28
Intelligencer P. & P. Co. 36.75
Hay Metal Co. 6.42
Dolan's Drug Store 3.00
The Stafford Hardware 19.71
Smith Hardware 2.00
Marsh Engineering Works 122.17
John Evans 115.89
Pittsburg Coal Co. 487.89
Sundry accounts audited 43.33

EXECUTIVE

Ald. Bone, chairman. Accounts passed:
Habitant Stamp & Stencil Works $11.51
J. Frank Raw Limited 15.91

Sports

HOCKEY.

G. T. R. OFFICE WIN AGAIN

At the Arena last night, the G.T.R. Apprentices went down to defeat before the G.T.R. Pen Pushers. The winners showed some pretty combination throughout the game and scored 4 goals to the Apprentices, Cook and Hamilton each starred for the losers while McNeal and, Hurley with Baker in goal were the best for the winners. The line-ups from Camilton made some sensational rushes, only to be stopped by the fair Slingers strong defence, Hogg and McKee. The line up for the winners was: Goal, Baker; defence Savage and McKee; forwards, Young, Hurley and McKee; subs., Meagher and Mills; trainer, Mooce McFerran.

BASEBALL

G.T.R. ATHLETIC ASSO. ELECTS OFFICERS

At a meeting of the G.T.R. Athletic Association, held recently officers were elected and are again preparing for a successful season in athletics, along any line which may be promoted in Belleville.

Messrs. G. Graham, H. N. Pringle and G. S. Flagler were appointed as delegates to represent the Belleville Baseball team at Petersboro on the 24th inst. The Central Ontario League meet on this date and the above gentlemen will be present in the interests of the local team.

The following are the officers of the Association for 1920:

Hon. Pres.—W. D. Robb.
Hon. Vice-Pres.—J. D. MacMillan, N. P. North, W. H. Towner, E. E. Laporte, C. Stapleton.
Vice-Pres.—W. A. Forbes, F. A. Pinkston, Thos. Pegg, J. G. Sketcher.
Secretary—G. S. Flagler.
Asst. Sec.—A. G. Meagher.
Treasurer—R. D. Adams.
Trustees—M. C. Duff, E. Fay, C. Young and J. Miles.
Chairmen of Committees:
Grounds—R. Snell.
Printing & Advertising—F. A. Pinkston.
Motive Power Dept.—J. Miles.
Transportation Dept.—C. Stapleton.
Car Department—J. G. Sketcher.
Executive Committee representing City to Assist with Baseball—J. G. Moffatt, G. Graham, S. Robertson, C. Hanna, Mac Robertson.

FRACTURED AN ARM

Mrs. G. W. Casement residing on Church street was this morning the victim of a painful accident. While attending to her household duties she fell in such a manner as to fracture her right arm above the elbow also injuring her shoulder. The victim was taken to the hospital where the fracture was reduced.

GRIFFIN PICTURES
DIRECTION JOHN & PETER F. GRIFFIN
Next Tuesday and Wednesday

SOLD LIKE A SLAVE!
WEDDED by a selfish Father to a dissolute cad whom she loathed, this pure young girl was expected to "Love, Honor and obey."
The World called THAT right. Then she spurned the ties her husband had broken, shattered the lie that bound her, sought the aid of a decent man she loved.
And the World called THAT wrong.
You who believe a woman has a heart, a life of her own, judge.
But first see . . .
"THE WOMAN THOU GAVEST ME"
Hall Caine's mighty romance, a startling blow for justice to women and for freedom from moral hypocrisy. As a book it has thrilled millions. As a picture it will stir your soul. COME!
JACK HOLT in "The Woman Thou Gavest Me"
Directed by Cecil B. DeMille
2-reel Mack Sennett Comedy-3 others
REGULAR PRICES

PALACE
(Direction John and Peter F. Griffin)
THIS NEXT MONDAY AND WED. MATINEE DAILY


Mitchell Lewis
in
"Jacques of the Silver North"
A talented star! A fine human story full of character and action!
HAROLD LLOYD Comedy—9th FATAL FORTUNE.—Others



Daily Intelligencer.

Entered and published every afternoon (except Sundays) by The Intelligencer Printing and Publishing Company, Limited, at their office, 257 Front street, Belleville, Province of Ontario, at their office, 257 Front street, Belleville, Province of Ontario.

TERMS OF ADVERTISING. Measurement, Agate, 14 lines to the inch. Display or Classified, 50 cents per agate line per insertion. Reading notices, 75 cents per agate line per insertion. Condolence, Resolutions of Respect, Cards of Thanks, Obituaries, Notices of Meetings, Lodge Notices, Church Notices, Concert Notices, Political Notices, Municipal Notices, Financial Notices, Auction Sales, Legal Notices, Wants, For Sale, To Rent, Lost, Found, Strayed, Stolen, Etc., 25 cents per insertion not exceeding 10 lines, $2.50. Rates for contract advertisements on application. Copy for changes of contract advertisements must be received at the Intelligencer business office not later than 10 a.m. on the day of publication.

SUBSCRIPTION RATES. Delivered in the city, $5 per year; $2.50 for six months; $1.25 for three months, payable strictly in advance. Delivered in the country, $4 per year; $2 for six months; $1 for three months, payable strictly in advance. Rural mail subscriptions, $3 per year; $1.50 for six months; 75 cents for three months. All above subscriptions payable in advance or at the rate of 25 cents per month.

U. S. SENATOR "TALKS TURKEY."

"Stop this demagogery against Great Britain," Senator William S. Kenyon, of Iowa, declared in a short but impassioned speech in the United States Senate, after a series of speeches by Senators Shields, of Tennessee; Owen, of Oklahoma, and Phelan, of California, in which the wrongs of Ireland, Egypt and India were held up to the Senate.

The debate was occasioned by the proposed reservation, declaring that the understanding of the Senate that self-determination would be granted Ireland and Egypt.

"I am as good a friend of the Irish as anyone else," declared Mr. Kenyon, "but only because the election is approaching, but because I admire the sterling qualities of the race. But let us have an end of this fussing at Great Britain for the purpose of gaining Irish votes." It would be an insult to the British nation for us to pass any such resolution and we don't want to insult her. These two nations have got to stand together for civilization. We don't want any disputes. Britain is doing what is the right and square thing for Ireland. "I wonder what we would think here if people were going up and down in England raising funds to establish independence and thus end American rule in the Philippines or Porto Rico, or the Virgin Islands.

"I saw the British fleet during the war, more than 1,150 splendid vessels; and I looked at it with the thought it was the first line of American defence. Then I was thrilled more than that splendid Scotchman, Haig, told Britons to stand and die, and they were willing to stand and die for civilization. Go back in history to Manila Bay. At that time German plans for conquering the world had nearly been perfected, when the Germans tried to prevent Dewey from demolishing the fleet it was the British who stopped it. I wish all this demagogery could be stopped and we would let England manage her own affairs. Nothing can be gained by maligning Great Britain on the floor of the Senate."

A POLICY OF HUMBUG.

Mr. F. F. Pardee, sometime chief whip of the Laurier Liberal party, sometime Unionist conscriptionist, and now Mr. King's leading Ontario lieutenant, joins Mr. W. S. Fielding, Mr. D. D. Mackenzie and Mr. James Robb in refusing to go bail for the 1910 Liberal Free Trade platform. Addressing the Montreal Reform Club the member for East Lambton stated that in his opinion Canada must have a protective tariff for two reasons: (1) for the protection of Canadian industry, and (2) because of the need of revenue.

Thus, since the Liberal low-tariff platform of last summer was announced four of the leading Opposition parliamentarians, representing respectively Ontario, Quebec and the Maritime Provinces, have renounced it; and even Mr. Ernest Lapointe, upon whom has descended the mantle of Laurier, and who is regarded as a Radical (he is spoken of as a possible ally of Mr. Crerar) has declared that he is "no Free Trader."

We are not objecting to Liberal leaders holding such fiscal views, says the Ottawa Journal. Mr. Fielding held office for fifteen years in a Protectionist Government; Mr. Pardee during the same years was chief Ministerial whip, and no one has ever justly suspected Mr. James Robb of being an ardent disciple of Cobden. These men have a right to remain Protectionists. What we object to, is the spectacle of the Opposition blowing hot and cold upon the tariff at one and the same time; the almost indecent spectacle of Mr. King and Mr. McMaster being chorused by the Globe in a chant of love for Free Trade and of hate for the profiteers, while Mr. Fielding denounces the tune as humbug, while Mr. Pardee breaks in with discord, and Mr. D. D. Mackenzie shouts to the top of his voice, "no truck or trade with the Yankees."

EFFICIENCY-EXPERT UNMITIGATED NUISANCE.

"Theoretically the system is perfect; practically it is a dismal failure," said Dr. C. Clark, dean of the Faculty of Medicine at Toronto University, in an interview when discussing the whole situation of education in the schools, especially from the standpoint of the need for special classes. "This is the age of efficiency and the efficiency expert is abroad in every hole and corner. Sometimes he is useful, at others he is an unmitigated nuisance. Certainly the time has come when his services will be useful in recasing school systems. "All students, while the public school system is being regularly condemned, there is little real knowledge of what the trouble really is."

The trouble is that all the pupils are taught as if they were all as much alike as the bricks in the wall, says Dr. Clark. Everything is judged on the basis of the examination results. "Often the so-called nuisances are the brightest children in the class, reacting against a system that gives no proper outlet to their energies. Basing my remarks on what experience has taught—sixty per cent. of the children will measure up to the average—that is, your system is fitted to the needs of only the bare majority. Of the other forty per cent., fifteen per cent. are well above the average, capable of doing far better work than they are asked to attempt. Five per cent. are of a higher grade still."

Of the twenty per cent. that are now left, three-quarters are simply dull "normals," future "hewers of wood and drawers of water," not ever to achieve great things. They are a distinct hindrance, and keep the bright pupils marking time.

"The fifteen per cent. group of pupils above the average are made up of children who are robust, both physically and mentally, and are able to travel any reasonable pace set. It is from this group, too, we must expect to pick our leaders and successful professionals.

"Of the extra group of so-called supernormals I am not too certain—indeed this name is to me objectionable, because it is difficult to satisfy the psychiatric observer that many of these remarkable children are anything more than precocious, and doomed to early failure. Frequently, too, their physical attributes are far from satisfactory."

The so-called intelligence tests, Dr. Clarke said, are a rough and ready way of arriving at conclusions, reasonably accurate in grading the sub-normal, but fall completely when detecting the mentally diseased comes into consideration."

In conclusion, Dr. Clarke maintained that the whole system needed revision, so that individuals would receive rational treatment.

CRISP COMMENT

When the threatened dollar haircut materializes there will be a mad rush for peels' license.

× × ×

If Admiral Sims is not soon stopped Uncle Sam may conclude that he didn't do so much to win the war after all.—Brockville Recorder.

× × ×

Sir Oliver Lodge was in Toronto, talking with the spirit world. There are a number here who know where the spirits can be reached.—Perth Expositor.

× × ×

The depreciation of our currency today is nothing to be compared with the slump in Confederate paper money after the Civil War. General Mulholland relates that shortly after Lee's surrender he heard two Confederate soldiers bargaining over a very ordinary looking horse. "Hell do my turn, Jim," said one. "I'll give you $20,000 for him." "No," said the other. "Give you $50,000." "No." "Give you $100,000." "Not much" replied the owner. 'I just paid $120,000 to save him shot."—Boston Transcript.

× × ×

In referring to the fact that women in Canada are to be granted the franchise in Dominion elections, although not having the vote in some of the provinces they may yet enjoy the vote in local affairs, the Clarenden Plain Dealer says: "Women will be permitted to vote for members of Parliament, but denied the privilege of voting for constables, road supervisors, and justices of the peace." But we do not fill these offices by voting—we into them. Through executive bodies we appoint men, or employ men to perform these duties.

× × ×

Marsden G. Scott, president of the International Typographical union, is a courageous stickler for conciliation and arbitration, despite the fact that his stand on the question frequently incites the wrath of a considerable faction of the membership he represents. Following is one of his latest say-ings: "The brutal and inhuman lockout is bad enough, but the ill-advised strike which pays no heed to the rights of others and to the strikers in ten times worse. The man, or men, who unnecessarily bridge, or bring hunger and privation into the homes of the workers is a criminal and a coward by every moral law; a social pest and a menace to the country."

× × ×

"A Handful of Earth from the Land of My Birth," sung by the greatest player of Irish characters of the day, Barry Sullivan, and by Jeremiah Murphy, was vividly recalled to old-time admirers of the only the Murphy at the presentation of "Shaun Rue," so splendidly given by St. Michael's Dramatic Club this week. Pleasant recollections of the latter were brought with the reincarnation of Joe Murphy in Harold Barrett, the talented Belleville vocalist and amateur actor. Years vanished like magic and youth returned to many of the older members of the audience in the twinkling of a pleasant evenings spent among the thrones who flocked to hear Joe Murphy on his periodical visits.

× × ×

A full-page advertisement in the Watertown, N.Y. Times, of March 12th, carries this heading: "20 Per Cent. Discount on Canadian Coin." It is signed by all the leading banks in the city, and declares that owing to the difference in exchange, and to the additional fact that the local channels of trade are being flooded with Canadian coin, the banking institutions of Watertown give notice that a discount of 20 per cent. will be charged on all Canadian coin presented for deposit," and the Yanks don't seem to want our money what is the use of trying to force it on them. The Canadian dollar is worth one hundred cents in Canada and Canadian goods are worth every cent of it.

× × ×

A London despatch in the Montreal Star of thirty years ago throws a strong light upon the life and character of the late Emperor William. It says: "William started on his career as a full-fledged journeyman Kaiser by announcing his desire than the French language, as a medium of diplomatic and social intercourse, should perish and that German should take its place. He would eat at no dinner where the bill of fare was called a "menu" instead of a "speisekarte," and where any dish was given a French name, yesterday, when the Labor Commissioner arrived in Berlin, the presidium Baron Berlepsch, had to speak in French, as not one in ten of the visiting delegates knows German enough to suggest that a fresh keg of beer be tapped."

× × ×

It is reported from Toronto that the Drury Government will supply automobiles for its Cabinet Ministers. Been consolidated for the farmer ministry would seem to be pushing democracy off its feet too quickly. Quite a lot of criticism was occasioned first and last over auto expenses for Ottawa ministers, but consider the hills and hollows of By-Town and the necessity of an occasional visit to Hull to attend to matters in person. Even a good walking over is out of the question, and walking back might be difficult if not impossible. Seven autos on Drury Lane seems quite a mouthful and the walk from Queen's Park to the same street and number seems short. But very extensive unless their city boots pinch their country cures. How. W. E. Raney never were Tories and are both GOOD MEN after the Dominion Alliance's own heart. Therefore Kenora can be inspired with the hope of wholesale liquor licenses that increase and multiply and replenish the earth under the auspices of the Drury Government. The press and public orators of righteousness usually like municipal ownership; they could trace the responsibility for the Kenora iniquity to a Conservative source. These oracles were never silent when noise could make trouble for their political enemies. These oracles are always silent when noise would make trouble for their political friends.—Toronto Telegram.

OTHER VIEWS

Alice Same Montreal
(Cleveland Plain Dealer)

"The streets are not very bad," says the city hall authorities. It's nice to get an expert opinion on the subject and to know that we have all been mistaken about the streets.

Lest We Forget
(London Daily Chronicle)

Amid the thousand distractions and wile-of-the-wisps which confuse the international outlook today the British public must not lose sight of the basic principle that, in the century lying before us, it is indispensable for our country to preserve at its side a France that is friendly, and a France that is strong and prosperous.

The Magnitude of the Disaster
(Springfield Republican)

The magnitude of the economic disaster which all Europe has suffered is better appreciated now than it was a year ago, and it is realized that if Germany collapses it will pull down other countries with it. The economic program of the Supreme Council, upon which we shall in a few days have fuller information, is nothing less than an energetic if belated effort to stave off ruin.

True, Very True!
(Chicago Tribune)

There cannot be an end of all this luxury. Land waste is land luxury. Slowing up waste is idleness luxury. Shutting up waste is railway luxury. Idleness luxury combined, as much can be taken from one acre intensively farmed as from two acres neglected. A small farm owner is better than two tenants. A dollar's worth of land is worth more than $10 worth of silk shirts. A day's honest labor is worth a trunkful of promises to pay.

Something New in Libraries
(Christian Science Monitor)

Public libraries have been enormously and assiduously promoted, of late, for all sorts of locations and conditions. Yet there is a touch of novelty, as well as reason, in the idea of Spanish authorities, to place small collections of books in charge of the police in the parks and squares of Madrid. Certainly diminutive public libraries of this sort will "take the books of the people" at times when the people will be idly receptive to the notion of "something good to read."

McFEE'S EYE TALKS



PROTECT your children's eyes. If you neglect them in their youth serious eye trouble may later result. At times the use of glasses in childhood corrects early defects and enables them to enjoy later in life what optometrists describe as second sight.

ANGUS McFEE
OPTOMETRIST
MFG. OPTICIAN

A Laugh or Two

Weather prophets have more home competition than honor.

Most people would rather preach half a day than practise half an hour.

He who has never been troubled has read but one chapter in the book of life.

Certainly Not

"Was it a quiet wedding?"

"Of course. You didn't expect they would quarrel before the clergyman did you?"

Weeds for Brides

"The bride's dress of silk, apricot georgette, harmonized charmingly with her hat, of brown velvet set off with a bunch of cigarettes at one side." . . .

Love's Infinite Variety

"Yes," she said, "for a week I was the furniture broker's sweet,' then the pastry baker's 'tart';+ the poulterer often called me his 'duck'; the fishman called me his 'own kid.' I was a jeweler's 'pearl' and the gardener's 'daisy.' Bullock, the butcher, called me his 'chum.' When the fruiterer was in good mood he called me his 'peach.' But you, 'dear' she said to the shoemaker, 'come last' and you are my all"—Tit Bits.

Doubtful Assurance

"Mary," said the sick man to his wife, when the doctor had pronounced it case of "flu," if any of my creditors call, tell them that I am ill, but not in a position to give them something."

Another Joshua

A man was brought in court for the illicit distilling of whiskey.

"What is your name?" asked the judge.

"Joshua," replied the prisoner.

"Joshua!" repeated the judge. "Ah! are you the Joshua who made the sun stand still?"

"No, judge," was the answer. "I is the man who made the moon shine."—N. Y. Truth Seeker.

Wall Paper Cleaner

Will clean Papered, Painted or Tinted Walls perfectly. A child can use it. Only 30c. per tin, at

SCANTLEBURY'S WALLPAPER STORE
Front St., Near Victoria Ave.

We sell all kinds of good Wall Papers, too, if you desire a change, and our papers are ever the choicest shown.

C. B. Scantlebury
Decorator, and Designer of Interiors.

We Fit Your Feet.
HOLMES & MURDOFF

WOOD'S PHOSPHODINE,
The Great English Prescription;
Sold for over 30 years. Is a Positive Cure for all forms of Nervous Debility, Lack of Vitality, Impotency, Nervousness, Lost Power, Failing Memory, Price $1 per box, or six for $5. Sold by all druggists, or mailed in plain wrapper on receipt of price. New pamphlet mailed free. THE WOOD MEDICINE CO., TORONTO, ONT.

Belleville Business Directory

The professional fraternity of our city will find under this head an exceptionally advantageous investment, the returns hitherto obtained making the extremely moderate rates but normal. By contracting our price list for another column or calling at The Intelligencer business office, full information may be obtained.

INSURANCE

Frame Buildings — 75c. to $1.50 per $100.00.
Brick Buildings—50c. to 75c. per $100.
Reduction of 10c. for lightning rods or metal roof. Why pay higher rates when you can get cheaper rates and company guaranteed?
Bring in your policies and let me quote many rates before you renew your insurance.

CHANCEY ASHLEY
229 Front Street . . . . Belleville

FIRE, LIFE, AUTO & ACCIDENT

Fair rates, and the best English Canadian and United States companies.
Your business will receive prompt, careful and expert attention.
Issues with
The H. F. KETCHESON CO., Ltd
H. Freeman Ketcheson, Mgr.
26 Bridge Street,
Telephone 228. Belleville, Ont

R. H. KETCHESON

Agent for
Live Stock Insurance, Canadian Fire Insurance Co.; Inter-State Queen Fire Insurance Co.; York Railway Accident Insurance Co.

Manly MacDonald
A.R.C.A., O.S.A.
PORTRAITS
Classes in Drawing and Painting.
Studio—219 Front St., Belleville.

GEO. A. REID
GREAT-WEST LIFE
District Agent.
BONDS BOUGHT AND SOLD
Office: 2 Campbell-St.

JOY HIGGS
TEACHER OF VIOLIN
Studio: 231 William St.
Phone 788.

PORTER, BUTLER & PAYNE
Barristers, Solicitors, Notaries Public, Etc.
E. Guss Porter, K.C.; M.P.; E. J. Butler; Chas. A. Payne.
Money to loan on mortgages and in vestments made.
Solicitors for Union Bank.
Offices: 219 Front St. Belleville, Ont

A. BLANCHARD, C.A.
Auditor, Assignee, Liquidator, Adviser: 277 Church St., Toronto, or
Box 265, North Bay, Ont.

WM. CARNEW.
Barrister, etc.
County Crown Attorney.
Office: Campbell Houses Building.
Phones: Office, 238; House, 435.

HARDWOOD FLOORS
When you require anything in the line of Hardwood Flooring get my prices before placing your order. I can save all varieties in stock and price right.
ARTHUR A. SILLS
Telephone: 1481-1-2-1.
R. F. D. 5, Belleville.

ALEX. STEVENS
MOTOR BUS AND AUTO LIVERY
TWEED AND BELLEVILLE
Motor Bus leaves Tweed at . . 7.30
Arrives in Belleville at 9.45
Leaves Belleville at 4.30
Arrives Tweed at 6.30
ADELSTNE'S TRANSFER
Phone 178. Belleville

C. J. HALLIDAY
ARCHITECT AND BUILDER
Designing, Planning and Estimating. Plans made for any description of the Ontario Housing Committee a specialty.
213 George St.

MIKEL & ALFORD
Barristers, etc.
Solicitors for the Molson's Bank.
W. C. Mikel, K.C. G. Alford.
Offices: Belleville and Trenton.

QUINTE LAUNDRY
Work done by the Quinte Laundry is guaranteed to be satisfactory in every way. Shirts, Collars and Cuffs our specialty. Family work done by the dozen.
W. VALLANCE, Mgr. Phone 239.

REAL ESTATE.
Insurance—Life and Fire.
Estates Managed.
Debentures Bought and Sold.
J. C. McCAMMON
278 Front St., Belleville.

PONTON & PONTON
W. N. PONTON, K.C.
R. D. PONTON.
Offices: Belleville and Stirling.
Barristers, Solicitors, Notaries Public, Commissioners.
Offices: North Hastings St.
Solicitors for the Merchants' Bank of Canada, the Bank of Montreal, and the Town of Deseronto. Money to loan on mortgage.

ARCHITECT.
BEAUMONT JARVIS
ARCHITECT AND ENGINEER
Temporary Office: Sprague Lock Works
Phone 428. Belleville, Ont.

MALCOLM WRIGHT
Barrister, Solicitor, Notary Public, etc.
Office: 16 Campbell St., Belleville.
Money to loan at lowest rates.

J. D. COLLIN
FLORIST
CUT FLOWERS IN SEASON
Wedding and Funeral Designs a Specialty.
Night Phone 178. Day Phone 288.

GRAND TRUNK RAILWAY

Time of Departure from Belleville Station.

Going East.

No. 18: 12.38 a.m.—Mail train, daily.
No. 16: 1.56 a.m.—Fast train, flyer, daily.
No. 6: 11.10 a.m.—Mail and Express, daily except Sunday.
No. 14: 12.11 p.m.—Express, daily.
No. 28: 5.35 p.m.—Local passenger, daily except Sunday.

Going West.

No. 29: 7.f. a.m.—Passenger, daily except Sunday. Returning leaves Toronto at 5.30 p.m. and arrives Belleville at 10.30 p.m.
No. 1: 3.00 p.m.—International Limited, daily.
No. 15: 4.50 p.m.—Daily.
No. 27: 11.40 a.m.—Passenger, daily except Sunday.
No. 13: 4.32 a.m.—Limited express.
No. 19: 2.15 a.m. mail daily.

BELLEVILLE and MADOC.

Going North.		Going South.
Leave.	Ar. Madoc	Arrive. Lv. Madoc
Mixed . . 8.15 p.m.	7.00 p.m	Mixed . . 4.15 p.m. 5.00 a.m.
Mixed . . 12.10 p.m.	1.50 p.m.	Mixed . . 10.30 a.m. 9.00 a.m.

BELLEVILLE AND PETERBORO'

Going West		Going East
Leave.	Ar. Peterboro	Arrive. Lv. Peterboro
Mail . . . 5.30 a.m.	9.00 a.m.	Mail . . . 11.00 a.m. 9.25 a.m.
Passenger . . 8.45 p.m.	6.35 p.m	Mail . . . 4.45 p.m. 2.00 p.m.
	Going East	
	Arrive.	Lv. Peterboro
Mail . . . 11.00 a.m.		9.25 a.m.
Mail . . . 4.45 p.m.		2.00 p.m.

None of the above trains run on Sunday.

CANADIAN NATIONAL RAILWAYS

Effective Oct. 5, 1919.

Departures:
For Toronto, Port Hope, Cobourg and Trenton—3.10 a.m. (daily), 7.00 a.m. and 5.35 p.m.

For Maynooth and Bancroft—7.00 a.m.

For Kingston, Tweed and Yarker—7.55 a.m. and 1.35 p.m.

For Napanee, Deseronto and Yarker—7.55 a.m., 1.35 p.m. and 8.35 p.m.

For Picton and intermediate points—7.00 a.m., 12.25 p.m. (with Coe Hill connection) and 8.35 p.m.

For Trenton—3.10 a.m. (daily), 7.00 a.m., 12.25 p.m., 5.35 p.m., 6.30 p.m., and 8.35 p.m.

For Smith's Falls, Ottawa and Montreal—3.10 a.m. (daily) and 1.35 p.m.

Arrivals.

From Toronto, Port Hope, Cobourg and Trenton—3.10 a.m. (daily), 1.35 p.m. and 9.35 p.m.

From Maynooth and Bancroft—8.00 p.m.

From Kingston, Tweed and Yarker—8.10 p.m. and 8.35 p.m.

From Yarker, Napanee and Deseronto—7.00 a.m., 8.15 a.m. and 4.5? p.m.

From Picton and intermediate points—7.55 a.m., 12.10 p.m. (with Coe Hill connection) and 6.00 p.m.

From Trenton—12.10 p.m., 1.35 p.m., 6.00 p.m. and 8.35 p.m.

From Smith's Falls, Ottawa and Montreal—3.10 a.m. (daily) and 8.15 p.m.

THE STANDARD BANK OF CANADA

THE STANDARD BANK OF CANADA
ESTABLISHED 1873.
Success and Independence—Do not depend on what you earn, but on what you save. The Standard Bank of Canada can very materially assist you to win success and secure independence.

JOHN ELLIOTT, - Manager Belleville Branch

Shannonville office open Mondays and Thursdays.
Foxboro office open Tuesdays and Fridays.
Redneryille office open Wednesdays.

Unusual Charm and Style

in our beautiful assortment of Dresses for Spring—stunning new models of graceful lines and rich fabrics vie with each other for your favor.

SATIN AND TAFFETA DRESSES in the newest shades at ..... $75.00 to $45.00

CREPE AND GEORGETTE DRESSES in the season's latest models, priced at ..... $28.50 to $49.50

EASTER HOSIERY

—in Cotton, Lisle and Silk, of such well known brands as Pearman's, Venus, Circle Bar, Mercury. Cotton at 35c. to 65c.; Lisle at 50c. to $1.00; Silk at $1.00 to $3.50.

MORE ARRIVALS EVERY DAY OF NEW SUITS AND COATS.

SUITS—Beautiful fabrics in all the latest models, priced at ..... $75.00 to $72.50

COATS—made in the latest fashion from such materials as Tweeds, Velours, Tricoline and Botany Serges, priced at $19.50 to $49.50.

GLOVES FOR EASTER.

Get your hand into a pair of Queen Quality double-tipped silk gloves, priced at $1.00, $1.25, $1.50, $1.75

Novelty Silk Gloves with tucked cuffs and buttoned at side, priced at $2.50

Griffin's Chamois-Suede Gloves in leading shades at $1.00 and $1.25.

EARLE & COOK CO.



Rubbers! Rubbers!

It's Rubber Time

The Slushy Weather is about here, and it pays everyone to take Extra Precaution in the matter of keeping your feet dry and warm.

Our Rubbers are of the best that can be had on the market and we carry a complete stock and variety.

We can fit any shoe in Ladies', Men's, Boys' and Girls' in Black and Brown; also carry big stock of Rubber Boots at all prices.

The Leslie Shoe Store

PHONE 553

THE STORE FOR HIGH GRADE AND RELIABLE FOOTWEAR

SPRING FASHIONS IN FURS

Capes are the vogue for Spring wear, and our selection in Hudson Seal, Marmot, Kolinsky, Opossum, etc., is right up to the minute in style. Every piece is a real bargain and cannot be duplicated at the price. Come in and see them and be convinced.

WE BUY RAW FURS

DELANEY

17 Campbell St. The Furrier Opp. Y.M.C.A.

Phone 797

Sweater Wools

At the present time we have the best assortment of Sweater Wools we have had for a long while, and now is your opportunity to get what you want for your new sweater.

The Beehive. **CHAS. N. SULMAN**

A Twenty Thousand Dollar Automobile for $100

would be no bargain for the average individual, owing to the high cost of upkeep.

A Cheap Plumbing Job

is no bargain for the same reason

If you let us install your plumbing you are sure of absolute satisfaction, and, secure in the knowledge that your work is done by expert workmen in a sanitary manner, insuring your home against sickness and disease.

Don't delay. Come and let us advise you about the most important room in your home—the Bathroom.

THE JOHN LEWIS COMPANY, LTD.

City and Country

APPOINTED TOWN CONSTABLE

Mr. W. A. Allpott, of Hermon, North Hastings, has been appointed town constable at Havelock. Mr. Allpott holds a diploma for detective work and has served in the army being discharged in November last with the rank of Sergeant. He has been instructed to report for duty on May 1st.—Bancroft Times.

HORSE ELECTROCUTED

Mr. Jacob Miller, of Cornwall, lost a valuable mare which, hit the insulation off the electric light wire in a lane stall and when Mr. Miller went to the stall about six o'clock he found the mare dead. In trying to free her mouth from the current the animal bruke the wires.

WOMAN VETERAN

Mrs. W. Garland Foster of Nelson, B.C., is the first woman to sit in a Dominion convention of the G.W.V.A. Mrs. Foster served during the war as a nursing sister, and was twice decorated for bravery. She is now vice-president of Nelson Branch, G.W.V.A., which body she will represent at the Dominion convention in Montreal.

WRONGLY ACCUSED

Yesterday afternoon, a woman who had been for a brief period a housekeeping for a resident of the city was before Magistrate Masson, charged with theft. It was alleged the accused when she left the place she was engaged at, took a pair of boots and rubbers. When the case was investigated it was shown no theft had been committed and the case was dismissed, the complainant having to pay the costs.

NEW ATHLETIC CLUB

A meeting was held last night by the employees of the different branches of the Hydro Electric Power Commission in Belleville, with the idea of forming an athletic club for the Hydro boys, as great enthusiasm has been shown by them in hockey this season. Officers were elected and they hope to soon have a basket-ball team, and in the coming summer a base-ball team to compete with the different city leagues.

PROFITABLE POULTRY

Isaac Pelletier of Chesterville, who is an admirer of the Andalusian hen, says the Record, gives the following record of his flock for the twelve months from Feb. 22nd, 1919. From forty hens he got 3,000 eggs, the average weight per dozen of which was 26 ounces. Nine hens hatched out 87 chicks. The smallest number of eggs laid in one day was five. The market price of the eggs averaged sixty cents per dozen, with a total revenue of $293.90 and an expense for feed of $112.60.

OUT IN ALL-NIGHT STORM

In a pitiful condition from all-night exposure in open fields, near Masolich an old woman, 78 years of age, wandered into Ottawa Police Station and asked to be looked after. Her right hand had been frozen and was swollen and she complained that her feet were also frost-bitten. She told a pathetic tale of being lost in the open while the snow storm was raging. The woman gave her name as Belle-Bella Biffi Shorrooms in a house on Rochester street but did not know the house number or the name of the family who lived there.

NO QUORUM

A regular monthly meeting of the Board of Education was called for last evening but up to the hour of 8.30 only seven members put in an appearance which was not enough to form a quorum, hence no meeting could be held. Those present were Messrs A. McGie, Chairman; F. S. Deacon, B. Mallory, H. W. Ackerman, H. McDiarmid, C. F. Wallbridge and D. V. Blacklaw. Every teacher of the High and Public Schools of the city was in attendance to support a petition presented to the Board asking for a bonus for the present, and an increase in salary when the question of salaries is considered.

DROWNED THROUGH CARLESSNESS

The appeal of S. C. Donaldson, lee merchant of Napanee, from the judgment for $500 pronounced against him by Mr. Justice Clute in favor of Mrs. Castaldi has been allowed by the appellate division. Mrs. Castaldi suffered damages for the death of her two boys, who while skating, broke through thin ice in diminishing section Chief Justice Meredith said "The effective cause of the accident was the carelessness of both, which was not anything done in cutting the ice." The place where the boys broke through the ice and were drowned in February, 1919, was in an area where ice cutting operations had been conducted by Mr. Donnison, the place having been selected by the Medical Officer of Health and assigned to Mr. Donnison who protected it with a wire fence as well as a fringe of bushes.

ADDRESS AND PRESENTATION

At Holloway Street Church on Thursday afternoon a pleasing function was held when about fifty of the church gathered to bid farewell to Mrs. A. M. Learens who is leaving the city. The gathering included the members of the Sunday School, the Women's Missionary Society and the Ladies' Aid to each of which Mrs. Learens has been an active and untiring worker for a number of years. After a short program which included a few words from the pastor, Rev. A. H. Foster, Miss I. A. Martin read an address of appreciation and a handsome chair and casserole were presented to Mrs. Learens by Mrs. Geo. Bacon and Mrs. Myron Ellis, Mrs. Learens replied, thanking her friends for their gifts and assuring them of a hearty welcome in her future home. After singing "Blest Be the Tie that Binds" tea was served to guests grouped around prettily decorated tables. The address was signed on behalf of the Sunday School by Mrs. Robert Anderson for the Ladies and by Mrs. Chas. Pearce for the W.M.S. by Mrs. L. Furces.

ALLEGED ASSAULT

Fred Humphrey of this city, was last evening arrested on a warrant charging him with assaulting Mrs. Jas. Bonnett. This morning the accused was remanded to jail for a week.

PAID HIS FINE

James Horne this morning before Magistrate Masson pleaded guilty to a charge of intoxication. A fine of $10 and costs was imposed which was paid.

THE WRONG COMPLAINANT

In the case of N. Fluke charged with the misappropriation of money entrusted to him on which charge he was acquitted, the name of N. Dime appeared as the complainant. It should have read Mr. Goodman, complainant.

FURNISHED BONDS

Adolphus Derry, who a week ago pleaded guilty to a charge of committing an indecent act was this morning before the Magistrate allowed his liberty for a week upon furnishing the necessary bo ndsorbifdu Ulquin v Ap sary bonds for his appearance.

PITCH IN ON G. T. R.

During the blinding snow storm which prevailed last evening a pitch in occurred at Brighton between Grand Trunk Railway freight trains which caused a wreck but not of great magnitude. Fireman Staples of this city, a married man, was injured to some extent and was brought to the city and taken to the hospital, where he received medical attention. Fortunately his injuries are not of a serious nature. One of the box cars caught fire and was burned up.

THE MARKET

There was a fair attendance upon the market this morning and good prices were realized for all farm products offered for sale. Fresh dairy butter sold readily at 65c a pound and in a few cases a higher price was obtained. Fresh eggs ranged in price selling at 50 to 55c per dozen. The former price was for basket lots. Dressed chickens commanded a high price namely $1.75 to $2 each. Potatoes sold at $4.50 per bag. One lot of maple syrup was offered for sale and 75 cents per quart was asked and obtained.

CHARGED WITH ASSAULT

Warren Hawley, Enterprise, was committed for trial at the June assizes by Magistrate Ashley, of Napanee, on the charge of assaulting and neglecting an elevenyear-old girl, a ward of the Orphan's Home. Hawley pleaded not guilty and was allowed out on $2,000 bail. It will be remembered that some time ago the girl was brought to the Kingston General Hospital suffering from cuts on the back and feet, the latter being also frozen. She also suffered a great deal from hunger, and was suffering for some time in the hospital. The information against Hawley was laid by Inspector Martin of the Provincial Children's Aid. W. F. Nickle, K.C., is the counsel for the Orphan's Home.

WAR PHOTOS

Despite the inclement weather last evening a number of citizens visited the G.W.V.A. quarters on Front street for the purpose of viewing the war photos which were much admired. Mr. Barranger, of Toronto, a returned soldier, was in charge of the exhibit. Mr. Barranger was one of the official officials overseas and their task was by no means an easy one. A number of the pictures show Canadians

RHEUMATISM

This is just the season when Rheumatism starts grinding pain and stiffness of body and limbs. Get rid of you. Fight it with

Templeton's Rheumatic Capsules

Templeton's Rheumatic Capsules bring prompt, safe, certain relief, and permanent relief. Don't suffer. Don't experiment. Remember Templeton's are sold by reliable druggists everywhere for 50 cents a box. Or write Dr. Templeton, 142 King St. West, Toronto, Ont. Medical advice free on receipt of price.

Ask at Dolan's Drug Store

Social And Personal

Major Ponton left this afternoon for Montreal to attend the annual convention of the Dominion War Veterans' Association which opens in that city on Monday.

The Canadian System Of Banking

At the invitation of Mr. I. L. Moore, Principal of Ontario Business College, Mr. John Elliott yesterday afternoon addressed the students of the College on "Banking." Mr. Elliott explained the organization of a Canadian chartered bank and contrasted our system of branch banks with the National and State Banks of the United States, which have no branches. Valuable information was given regarding the note circulation and the provision made for its redemption. The Canadian banks afford the strongest security to depositors and bibholders; they render the best possible service to borrowers, and also yield the shareholders a satisfactory dividend return upon their investment.

Mr. Elliott's address was very illuminating, and was much appreciated by all who heard it.

DIED

HASLIP—In Belleville on Friday, March 19th, 1920, Mrs. Eliza Haslip, widow of late James Haslip, aged 65 years.

The funeral will take place on Monday, 22nd inst., from the residence of her daughter, Mrs. G. Garrison, 21 Dundas street, at 3 o'clock. Service at the house at 2.30 p.m. Interment Belleville cemetery.

Orangemen Elect Grand Officers

Grand Lodge Meets in Lindsay, Next Year

The next annual convention of the Grand Orange Lodge of Eastern Ontario will meet in Lindsay, the choice of Grand Lodges at Cobourg this week. Two other close competitors being Napanee and Smith's Falls.

Officers for the ensuing year were elected as follows:

Grand Master—W. E. Tummon, Crookston.

Deputy Grand Master—Dr. J. W. Edwards, M. P., Cataraqui.

Jr. Deputy Grand Master—Charles A. Lonie, Burwash.

Grand Chaplain—Rev. Alex. Polkes, Rice Lake.

Grand Treasurer—W. C. Reid, Belleville.

Grand Secretary—F. M. Clarke, Belleville.

Grand Director of Ceremonies—H. A. Graham, Kingston.

Grand Auditors—W. H. Birch, of Richmond and E. Armstrong of Ottawa.

Deputy Grand Secretary—D. J. Sutherland.

Deputy Grand Lecturer—A. E. Blackburn, Cornwall.

Lifebuoy Brand Rubbers

"Lifebuoy" brand Rubber Boots are the best money can buy.

We have them,

Men's, Boys' Women's & Children's. All sizes, all fleece quality rubbers, and low prices.

THE HAINES SHOE HOUSES

SMITH'S

WHEN YOU TELL YOUR FRIENDS

When you tell them you bought your electrical utensils at SMITH'S, they'll immediately assure you that 100% value received must have been yours. That includes, of course, absolute satisfaction. Note these special values on the best electrical goods.

ELECTRIC IRONS

$7.00

The National Electric Iron—that have a flat piece microme element. They always give satisfaction and repairs are almost unknown to them—absolutely guaranteed —price $7.00

ELECTRIC GRILLS

$11.00

If you're planning a Gift, then give one of these Electric Grills that will cook, roast, broil or toast—wicked plate, with ebony finished handles; yet only priced at $11.00

An Electric Toaster $5.50

You will immediately appreciate what a low price this is on a strictly high grade toaster—upright style and extra value at $5.50

Electric Toaster Stoves $4.50

For toasting, cooking and boiling, this stove is ideal. Guaranteed as to satisfaction, yet priced only $4.50

Special Bargain this Week

MEN'S WORKING MITTS

One-finger Working Mitts, with cuff—good stout leather and worth considerably more today. Two lines to clear out at, only .....

65

Watch our show windows

SMITH HARDWARE

FRONT ST.

Music Lovers Enjoy Lecture Recital

Lovers of music were very much pleased and impressed at the Lecture Recital given Friday evening in Bridge Street Methodist Church by Mr. Herbert P. Hunt, A.A.G.O., Musical Director of Albert College, the subject being "The Appreciation of Music and the Development of the Sonata—form" under Haydn, Mozart and Beethoven, embracing the following delightful and comprehensive program:

Sketch of Joseph Haydn (1732-1809); (a) The Surprise Symphony—Haydn, arranged for piano (four hands.)

Sketch of Wolfgang Amadeus Mozart (1756-1791) Sonata in C Minor (Mozart) Piano Solo. Airs from "The Magic Flute," Mozart. Mr. James Booth. Sonata in Amaaj, Air with variations, Mozart—Piano Solo.

Sketch of Ludwig Van Beethoven (1770-1827) Symphony No. 5 C Minor, 1st movement, arranged for piano (four hands.) Song—in Questa Tomba, Miss Stella Lane. Sonata of 13 Pathetique, 1st movement, piano solo.

Andante from the Surprise Symphony, Haydn arranged for piano (four hands.)

Aria. To the Evening Star—Wagner, Mr. James Booth.

Piano Solos—(a)—The Oz Minuet, Haydn; (b) Turkish March, Beethoven, (from the Ruins of Athens.)

Rapid transit is all right for those who do not happen to step in front of it.

JIREH BREAKFAST FOOD

MOST APPETIZING AND ECONOMICAL

A Tip

Try that Shoe Store on Bridge Street. Wonderful Shoes!



BECOME A MASTER PIANIST.

LINDSAY

PLAYER-PIANO

is the magical instrument through which you may pour out all the music that is in your soul. After 5 minutes of instruction you become, through the LINDSAY Player-Piano, an accomplished pianist. Investigate.

Catalogue Free.

JUST RECEIVED THE LATEST Q.R.S. SONG ROLLS

LINDSAY'S

249 Front Street BELLEVILLE



YOU CAN SEE HERE FIRST —anything new that has merit. However, we never permit any article of foodstuffs on our shelves until we are convinced that it's good, pure and wholesome. When you patronize this grocery you can do so with confidence as we spare no pains to insure the wholesomeness of every article of food we sell.

Phone DAY 531
334 Front St.

Just Compare Prices
Scantlebury's are the Best
Paint Oils
Putty — Varnish
Floor Wax — Glue
Automobile Paint
Automobile Varnish
Automobile Top Dressing
Automobile Seat Renewer
Furniture Polishes.
SCANTLEBURY'S PAPER AND PAINT HOUSE.
Front St., Near Victoria Ave.
Select Wallpapers of all kinds.

"The Shop That Fits The Feet"
GORMAN'S Boot Shop

Wants Bi-Lingual Schools Abolished

Grand Orange Lodge of Ontario East Meets at Cobourg

COBOURG, March 19.—The annual convention of the Grand Orange Lodge of Ontario East, the Grand Black Chapter of the Loyal Orange Lodges of Eastern Ontario was held here for four days this week concluding this afternoon.

The Grand Black Chapter opened its session on Tuesday afternoon in St. Andrew's Hall with Sir Knight C. H. Woods in the D.O.M. chair and Grand Master Sir Knight S. E. Stanley presiding. Mayor D. Denton and Councilor Lieut.-Col. S. D. Boggs welcomed the delegates on behalf of the town and spoke of the splendid work and worthy aims of the order. The Grand Chaplain and Grand Master expressed their thanks for the kind words of greeting.

The Grand Master's address of fraternal greetings was received. He urged the members to make use of their very best endeavors to assist in developing and settling the present unrest and called their attention to the message from the Ulster delegates that all true citizens should strive with all their endeavors to keep the British dominions united.

The report of the Grand Registrar, Sir Knight D. J. Sutherland, showed that the chapter had made splendid progress. Reference was made to one preceptory being instituted (with 1 charter membership of 32 and with 9 more applications.

Short speeches were delivered by Grand Chaplain Sir Knight Rev. John Tottenham, Chaplain Sir Knight H. Cregg Sir Knight Rev. R. N. Green and Past Grand Chaplain Rev. Geo. Nickle.

Two delightful solos were rendered by Prof. Sir Knight R. N. Leslie. In spiring addresses were given by Past Master Bayer, M.P., Thomas Hamilton, H. A. Graham, T. A. Allen and Fred Leslie of Cornwall.

Resolutions were adopted "afterecting inspection by the Government of all religious and charitable institutions; abolition of bilingual schools and the creation of one national school system with English as the only language of instruction; taxation on all property held in the name of charity and religion.

City and Vicinity

Famous throughout Canada for 75 years—Daly's Good Tea. Get it at McKeown's Drug Store, Belleville.

Get your marriage Licenses at D. J. Fisher's Insurance Office, 19 Campbell street. 46-8,10,11

The Young People's Annual will be held in the Salvation Army Citadel on Monday, March 22nd, at 8 p.m. Chairman, Mr. F. S. Deacon. A good programme and awarding of prizes. Admission 15cents. Come. 19-3td

COLORITE colors old and new straw hats. 30c. at GEEN'S.

THE BEST TONIC: GEEN'S IRON BLOOD PILLS. 25c. A BOX; 5 BOXES FOR $1.00.

MILLINERY OPENING FOR WEDNESDAY, THURSDAY AND THE FOLLOWING DAYS. MISS M. CAMPBELL, 218 FRONT ST 9 dit

Get your steamboat and railway tickets from S. Burrows C. P. R. Agent, Front Street, Belleville.

SCOTT AUTO BUS SERVICE
Belleville and Picton
Starting about March 29 Fare $2.00
Leave Orders at Crystal, Queen's or Quinte Hotels. Leaving 8 a.m., 1 & 7 p.m. 19 6td

Scott and Caughey.

AUCTION SALE
Sidney Cummings 2nd Con. Sidney, Lot 32 will sell by Public Auction, stock, implements and household effects on Tuesday, March 23, at 1 o'clock. G. H. Kingsley, auctioneer. 19 2t

REPAIRING FINE SHOES.
Your fine shoes will receive the careful attention they require if you send them to John Henley, Foothridge tanyway. 15-6td

RUBBER BOOTS PATCHED.
Send your Rubber Boots that leak to John Henley, Foothridge tanyway. 16,19,20

NOTICE.
We have removed our office to 219 Front Street, over Ostrom's Drug Store. "My Wardrobe," Phone 202. E. C. Sprague. m16-6ti

AUCTION SALE
of farm stock and implements and household goods of J. W. Hall, will be sold by public auction on Wednesday, March 24, at Lot 27, Con. 7 of Thurlow, ½ mile east of Latta P. O. S. J. FISHER, Auctioneer m20td

THE JOHNSTONE SCHOOL OF DANCING
Mr. and Mrs. Johnstone's Select Social dances are held every Monday, Thursday and Saturday evenings. Private lessons given. Time arranged to suit pupils. Phone 750.

Late Telegraph Briefs

Canadian Press Limited

The Lord Mayor of Cork was shot dead in his home Saturday morning by masked men.

United States Senate rejected Wilsonites league reservations late last night. Treaty again sent back to President.

Essen, Germany, surrendered to Reds last night after violent fighting in which over three hundred were killed.

Eleven of the twelve boys who escaped from Mimico Industrial School are again in custody.

Efforts to extend the privileges of rural halls and athletic fields to incorporated villages was introduced in the Legislature today.

Owing to the inability of farmers to obtain even small quantities of milk feeds, a serious curtailment in dairy production is anticipated until good pasturage is available.

Sir Robert Borden, Premier of the Board of Commerce asserts, in reply to Attorney-General W. F. Nickle's statement that he had not been receiving the latter's communication as an official one.

William Cook passed away at Victoria at the age of 102.

Belgium wants to buy $10,000,000 worth of meat in Canada, if credits can be arranged.

Three Ottawa men were each fined $600 for delinquency in regard to Dominion Income War Tax.

Each pester advertising a motion picture intended for use in Saskatchewan must bear the censor's stamp.

Wright county, Que., must stay dry this year, according to an announcement from the Inland Revenue Department.

Rev. Dr. James Barclay, formerly pastor of St. Paul's Presbyterian Church, Montreal, has passed away in Edinburgh.

Vienna is again facing a critical food shortage, owing to the stoppage of foreign service in Germany.

A strike is threatening among the Judges and Magistrates of Spain because the salaries have not been increased.

Lady Astor at a meeting of women members of the Civil Service, held in London yesterday, made a plea for peace in favor of Socialism.

A Czecho-Japanese controversy has started in connection with Japan's assistance in the evacuation of Czech troops from Siberia. The Czechs accuse Japan in causing delay.

The Allan Cup winners will depart from Halifax on April 3 for Antwerp to represent Canada in the Olympic games.

The University of London beat Toronto Central Y.M.C.A. 36 to 21 in an O.A.B.A. intermediate game at London last night.

CHURCH DIRECTORY.

CHRIST CHURCH (Anglican)
Rev. Rural Dean Swayne, Rector
11 a.m.—Morning Prayer and Sermon.
3 p.m.—Sunday School.
7 p.m.—Evening Prayer and Sermon.
11 a.m.—Morning Prayer and Sermon. Preacher: The Rev. Major W. R. Kidd, M.A., Chaplain 1st Battalion, C.E.F.
3 p.m.—S.S. at Christ Church and St. George's.

VICTORIA AVE. BAPTIST CHURCH.
Minister, Rev. Wm. Harris Wallace.
12 Queen Street, Phone 91.
11 a.m.—The Ideal Life."
7 p.m.—The Ideal Church."
2.30 p.m.—Bible Class at 10.
Short after meeting.
Acting organist—Mrs. Eathman.

ST. THOMAS' CHURCH.
Pastor, Ven. Archdeacon Beamish, M.A.
Residence: The Rectory, 75 Bridge St.
Phone 430
11 a.m.—Holy Communion.
7 p.m.—Evensong and Sermon.
Chanter—Dr. Hagerty.
3 p.m.—Sunday School and Bible Classes.
7 p.m.—Evensong and Sermon—The Rev. Prof. Wheatley, Mus. Bac., A.R.C.O. Organist and Choirmaster.

TABERNACLE METHODIST CHURCH
Pastor, Rev. W. Elliott, Pastor
Parsonage, 346 Church St. Phone 439
10 a.m.—Class Meetings.
11 a.m.—Public Worship.
2.30 p.m.—B.S. and Alpha Brotherhood.
7 p.m.—Evening Service.

ST. ANDREW'S PRESBYTERIAN CHURCH.
Rev. R. J. Kerr, M.A., Pastor.
11 a.m.—"A Divine Presence."
2.30 p.m.—Sunday School and Bible Class.
7 p.m.—"The Problem of Human Suffering."
A cordial welcome to all.

JOHN ST. PRESBYTERIAN CHURCH.
Rev. Wm. Patterson, M.A., Minister.
Cor. Victoria Ave. and John Street.
11 a.m.—Subject: "Making Good in Life."
2 p.m.—Sunday School.
7 p.m.—Subject: "Religion and Reform."

THE SALVATION ARMY.
Adjt. I. Cavender, Commanding Officer.
Capt. Rumbold, Assistant.
10 a.m.—Sunday School.
11 a.m.—Holiness Meeting.
7 p.m.—Salvation Meeting.

BRIDGE STREET METHODIST CHURCH
Rev. C. B. Sissons, B.A., Pastor.
Any pastor at both services.
11 a.m.—Subject: "A Spotted Ship."
2.30 p.m.—Sunday School.
7 p.m.—Men's Meeting.
8 p.m.—"Getting the Sin Against the Holy Ghost Out of Life."
Young People's Meeting after the evening service.

HOLLOWAY ST. METHODIST CHURCH
West Belleville.
Parsonage, 24 Hillside St. Phone 23.
Rev. A. M. Foster, Pastor.
10 a.m.—Sunday School.
11 a.m.—Public Worship.
2.30 p.m.—Sunday School.
7 p.m.—Public Worship.
Miss K. Walton, choir leader and soloist.
Miss Ethel Pearce, organist.

EMMANUEL CHURCH.
Reformed Episcopal, Liturgical and Evangelical—Victoria Ave., Between Pinnacle Church and Victoria Ave. City Line Church.
Rev. George Marshall, Rector.
Fifth Sunday of the month.
11 a.m.—Morning Prayer and Sermon—The Herald and the Message.
3 p.m.—Sunday School.
7 p.m.—Evening Prayer and Sermon—The Inevitable Consequence of Sin."

INTERNATIONAL BIBLE STUDENTS
Meet Every Sunday at 3 p.m.
1 p.m.—What is the standard of a Christian Man? Text: "Be ye holy, for I am holy."
2 p.m.—Is the proverb which declares "the iniquities of the fathers being visited upon the children" ever to be realized?
All are welcome to these Bible Studies.

SERVICES AT Bridge St. Church TOMORROW

The Pastor, Rev. C. T. Scott, D.D., at both services

"A Scuttled Ship"

This is the subject that the pastor will take at the morning service.

"The Sin Against the Holy Ghost"

Hear this timely subject discussed at the evening service. What is it? Come and hear.

Good Music Everybody Welcome

Young People's Service after the evening service.

RITCHIE'S

Spring Apparel

The whole store is aglow with fresh New Goods for Milady's early seeing. Remember, Easter is early this year, and plan your buying of wearables accordingly. Shop often, at Ritchie's.

SPRING
Dress Modes
AT THEIR BEST



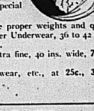
The new Dresses reveal great variety in line. There are frocks with extended hips and Harem draped skirts; others with short sleeves and vestees; many which give plaited ruffles a new twist as trimming; and where there is not a complete absence of ornamentation one may find radiant beading, tinsel and silk embroideries. To carry out these beautiful style designs the fabrics are rich, supple and luxurious. Altogether the Springtime frock is a beautiful garment.

SILK DRESSES
Taffetas, Georgettes and Crepe de Chines are the favored fabrics, and shown in all the season's popular shades, mostly short and three-quarter sleeves, adorned with tucks, frills, drapes and beaded work.

$30.00 to $115.00

HOSIERY SPECIAL
HEATHER Stockings
$1.50 pr.
A very special value at this low price. English make, suitable for Ladies, Girls or Boys—the new Heather mixture in 2 & 1 rib, sizes 9 and 9½. Special $1.50 pair.

Dainty White Fabrics



The special prices on these dainty white fabrics will help you solves the summer sewing problems. Some special values at 50c. yard.

White Lawns—All the best brands —Victoria Lawn, India Lawns and Persian Lawns. Some special values at 50c. yard.

Madapolam Cloth—Just the proper weights and qualities for the making of Summer Underwear, 36 to 42 ins. wide, priced 50c. to 75c. yard.

Horrockses Nainsooks—Extra fine, 40 ins. wide, 75c., 90c. and $1.00 yard.

White Longcloth for underwear, etc., at 25c., 30c., 35c. and 40c. yard.

THE RITCHIE COMPANY LIMITED

CLASSIFIED ADVERTISEMENTS

Advertisements under this head, 25 words or less, 25 cents for each insertion and 1 cent for each additional word; 4 insertions for 75 cents, cash in advance. This rate applies to all except advertisements for Auction Sales, which will be published at 2 cents per word. Count 2 marks and figures (123) as one word each.

Above ads, if phoned, 1 1-2 cents a word. If charged, 1 1-2 cents a word.

WANTED

WANTED — GOOD TEAM OF GENERAL purpose horses, weight 2,800 to 3,000 when broke; broncbuster in charge and condition for sale. Apply Box 22, intelligencer. m18-6td

WANTED—GOOD SECOND-HAND FURNITURE. Highest prices for good goods. Phone 716 or apply 156 Front St. B. Stone. m17-6td

WANTED AT ONCE — EXPERIENCED bookkeeper. Apply to W. McIntosh & Co. m17-tf

WANTED — SECOND HAND UPRIGHT piano in good condition. Give full particulars of new instruments. Q. W. 1245 care, Intelligencer. 17-6tf

HELP WANTED—MALE

WANTED — HELPERS TO LEARN THE PRINTING and publishing business. Apply Smith Hardware. m3-3td

WANTED—A YOUNG MAN TO LEARN the hardware business. Good opportunity. Apply Smith Hardware. m3-3td

WANTED — SALESMAN AS ASSISTANT manager and to sell accessories. Apply ringer Sewing Machine Co. 18 Bridge St. m17-6td

FIREMEN WANTED FOR STATIONARY boiler. Good opportunity for suitable men. Apply F. H. Chesher, Steel Co. of Canada, Belleville. m17-6td

WANTED — EXPERIENCED AUTO TIMEkeeper, salesmen and boy for billiards. Good wages, steady work. Apply General Agency of Canada, Ltd., Kingston. m16-6td

WANTED—PAINTERS, PAPER HANGERS and helpers. C. B. Scantlebury. m11-tfm

FOR SALE

FOR SALE—1914 FORD, TOURING CAR body and top, 1st first class condition. Apply 52 Bridge, Opposite Post Office. m20-3td

LOT FOR SALE—ON VICTORIA. TERMS easy. F. J. Wise.

FOR SALE — DOUBLE FRAME HOUSE, eight rooms each, gas, electric light and water, cellar; chicken house, garden. Apply on premises, 9 and 11 Charlotte St. m16-6td

FOR SALE—FOUR BRICK HOUSES, ALL modern improvements, in good localities; also some good building lots. Apply 139 Foster Ave. W. R. Lufman, or phone 518. m13-tf

BRICK RESIDENCE FOR SALE BY OWNER—Fine residence, recently built by Mrs. Fred Rorke, east side Foster Ave. Apply on premises, or to Mrs. Rorke, Bender. Nice brick house on property with large store of land connected with home. Possession received by August 1st, 1920. First April rent. Highest or any offer not necessarily accepted. Apply to Mahaffey, Barrister, Belleville. m3-10c4.1w

FOR SALE—COOK STOVE—HAPPY HOME No. 9, in good condition. Apply 52 Bridge St. m20-3td

FOR SALE—GOOD FRAME HOUSE, SEVEN rooms, barn, hen house, fruit trees and small fruits, corner lot. Apply 139 Foster Ave., phone 518. m13-tf

FOR SALE—PHONOGRAPH MORRISH-ALLIN, in good condition. Apply 39 Forin Ave. m13-6td

FOR SALE—BRICK HOUSE, 7 ROOMS; also barn, good repair. If not sold by May 1st, to let. Apply to 46 Hillside St.

FOR SALE—BRICK AND FRAME HOUSES Prices right. J. R. DeMarsh, 160 Front Street. m7-4td

BUSINESS PERSONAL

YOUNG MAN OF PT. WITH GOOD EDUCATION and experience, desires correspondence with refined young lady, object matrimony if suited. P. O. Box 21, Kingston, Ont. m17-6td 4w

TO LET.

TO LET — TWO NICE ROOMS OVER MY office. Apply S. Burrows, Front St. m15-tf

HELP WANTED—FEMALE

WANTED—MAID FOR GENERAL HOUSEwork. Apply Mrs. Wm. Burrowes, 94 E. Bridge. Phone 363. 1td

IN ONE NEW FACTORY IN BELLEville, about June 1st, we will require one hundred women for steady and important employment on power machine in sewing shirts. Steel Shirt Co., Limited, 21 Front Street West, Toronto. Also in High wages. Address applications to 25 Bridge St. East, Belleville. Steel Shirt Co., Limited, Toronto. 12-6td 13,20

WANTED—GENERAL SERVANT. HIGH est wages to the right party. Apply Box 21, Intelligencer. m11-tf

WANTED—THOROUGHLY EXPERIENCED Ladies' Ready-to-wear Saleslady for Dresses, Blouses, etc. Apply personally or by letter to Box 70, The Intelligencer. m18-3td

RELIABLE GIRL OR WOMAN FOR REFerences as cook-general. 161 Albert street.

WANTED—COOK AND HOUSEMAID TO go to Toronto, modern professional wages. For particulars apply 236 George St., Belleville, evenings, between 7 and 8. m17-6td

Churchill & Speer

Successors to Wm. Thompson Co.

Funeral Directors and Embalmers
Exclusive and Efficient Service
Phones: Night and Day—67—252—306



The Good Judge's Decision Is:

As his picture stands for everything that Is PURE AND RIGHT in milling, it would be well when purchasing Flour or Cereals for everyone to see that they are THE JUDGE-JONES MILLING COMPANY'S products, bearing the JUDGE'S PICTURE.

Poor Sight Makes a Backward Child

School work often requires close application at sight that the eyes are not ready to meet, because they are not fully developed.

When a child dislikes school work and has difficulty in keeping up in the, the eyes should be examined by a competent optometrist. Don't blame the child if it is backward. It is your duty to see that the eyes are not at fault.

Blackburn's makes a specialty of examining children's eyes. Bring your child in for consultation.

T. Blackburn

Jeweler and Optician

AGENTS WANTED

AGENTS—MEN OR WOMEN, CANADIAN MAKE $15 daily taking orders for Guaranteed Silk Hosiery. Every pair guaranteed. Write for full particulars. Large Newspaper Advertising. Everything supplied. Exclusive Money Opportunity. Write Today. Dominion Hosiery Company, Limited, Dept. 10, Toronto. 19-3td

WILL SATISFACTORY CANADIAN WAR Book, written by Canadian, introduction by General Sir Arthur Currie, "Canada's Sons and Great Britain's Call to Arms." Offers required. Big commission. Outfit free. Apply at once. Wrigley Printing Co., Limited, Toronto, Ont. 19-3td

HAVEN AND HILL SWEDENBORG'S Writings. Sold and loaned. Catalogue free. Address Rev. Wm. Hill, 26 Alexander St., Toronto. 19-3td

BUSINESS CHANCES

MINETANT—If you are selling out I will buy your stock. Highest prices for furniture, rugs, stoves, clothing, watches, jewelry. O. K. Exchange, 26 Bridge St. Belleville. All orders promptly attended to. 7td

Arthur McGie
Merchant Tailor
Showing a complete stock in all lines of TWEEDS, WORSTEDS and BLACK and BLUE SERGES, at prices that are right.
208 Front St.

Cocoanut Puffs AND Apple Dumplings
Two new, delicious bakery products at Clapp's — the finest ever for your dinner dessert. Each—
60c a doz.
HAVE SOME!
CHAS. S. CLAPP

PLUMBING
SAFE PLUMBING For Your Home None but the best TRY GARN. E. DOBBS "WE DO IT RIGHT" Office and Workshop, Foot-bridge Alongway—Phone 1024
STEAM-FITTING

ALL KINDS OF Foundry and Repair Work
Prompt Service. Highest cash price for scrap iron. At the Old Walker Foundry, Belleville

PAGES 7 TO 10

The Daily Intelligencer.

PAGES 7 TO 10

LET THERE BE HARMONY IN THINGS ESSENTIAL—LIBERTY IN THINGS NOT ESSENTIAL—CHARITY IN ALL.

BELLEVILLE, ONTARIO, SATURDAY, MARCH 20, 1920.

Your Bunion Can Be Cured! Prove It At Our Expense—Instant Relief

Just let us prove it to you also. We know FAIRYFOOT is an absolutely successful bunion remedy, which will relieve pain instantly, get rid of an ache and inflammation, but literally melts away the bunion enlargement.

Don't suffer any longer. Don't wear shoes that hurt. Get FAIRYFOOT, the two treatment kind. If you are not absolutely satisfied, return what is left and get all your money back. We promise you relief. We guarantee FAIRYFOOT.

OSTROM'S DRUG STORE
213 FRONT ST.

D.D.D.
For the Skin
$1.00 Bottle, ordinary strength
$1.25 Bottle, extra strong
OSTROM'S DRUG STORE
"The Best in Drugs"

They started even!

One was fed grain only—another

Purina Chicken Chowder and Purina Chick Feed

Purina Chicken Chowder provides an abundance of bone, blood, nerve, feather and lean meat because it contains the best in grain feed. When fed with Purina Chick Feed as directed we guarantee

Double Your Money Back

during the first year you use it, or your chicken's whether it be a scratcher or a heavy breeder is not satisfactory.

CHOWDER
CHICK FEED

Wholesale and Retail Distributor.
C. E. BISHOP & SON - - Phone 283
192 Front St. - Belleville.

EVERY MONTH MANY WOMEN

Take ZUTOO Tablets and are free of the Griping Pain and Sick Headaches.

Read what Mrs. Wright says:
"I received your sample of Zuoo Tablets, tried them for a week (monthly) and headache. At the end of 30 minutes I was entirely free of pain and experienced no more throughout the period. I suffer a great deal at those times and feel grateful that I have a remedy which affords such quick relief. Any woman in the land should know about Zutoo Tablets and what superior value."
Mrs. ALLEN WRIGHT, Fulford, Que.

TAKE ZUTOO

STIFF JOINTS

Limber Up After Being Rubbed With "ABSORBINE JR."

A stiff joint, whether from rheumatism or a stiff ankle, the result of a sprain—or a stiff arm, because of a fall—can be relieved of pain and stiffness, by the use of "ABSORBINE JR."

Many people who have limped and suffered for years, now have free use of their limbs since treating themselves with "ABSORBINE JR."

This successful home treatment gives prompt relief from Rheumatic Pain, Lumbago, Sciatica, Inflammation of the Joints, Weeping Sinew and Lameness and Stiffness.

No matter what ails you, you can get a bottle of "ABSORBINE JR." and see what relief it will give you.

$1.25 a bottle—at most druggists or sent postpaid by W. F. Young, Inc., Lyman Building, Montreal.

NOTICE TO CREDITORS.
In the Matter of the Estate of Wesley Meiss, late of the City, of Belleville, in the County of Hastings, Baking, Baking and Confectionery Business.
NOTICE IS HEREBY GIVEN, that all persons having claim against Wesley Meiss, Deceased, who died on or about the 19th day of February, 1920, are required to file same with the undersigned Solicitor for the said Meiss; the Administrators on or before the 15th day of April, 1920, after which date they will proceed to distribute the assets of the said Deceased among the parties entitled thereto, having regard only to the claims of which we shall then have received notice.
WM. CARNEW,
Court House Bldg., Belleville,
Solicitor for Administrators.
Belleville, Ont., March 11, 1920. m11,18,25

GUARD AGAINST THE 'FLU

Serious Outbreaks of Influenza all over Canada

GOOD HEALTH IS THE SUREST SAFEGUARD

"FRUIT-A-TIVES" Brings Vigor and Vitality and Thus Protects Against Disease

There can be no doubt that the situation regarding the spread of Influenza throughout Canada is one of grave concern. It is quite true that the number of cases does not constitute an epidemic such as caused the suffering and sorrow during the terrible days of 1918. Yet there is no disguising the fact that everyone should be on their guard against the disease.

In Montreal alone, from January 20th to February 21st, there were over one hundred and twenty-two cases of Influenza and 129 deaths from the disease were reported to the Health Department.

If the outbreak had come at the beginning of the winter instead of the end we might reasonably feel that the very cold weather would check the spread of the disease. But coming as it has, at the end of the winter, there is grave fear that an epidemic may occur. For spring, with its slush and rain suffer foods its dampness and chill, its constant changing from cold to warm and back again, is a prolific source of coughs and colds, pleurisy and pneumonia.

The best protection, in fact, the only safeguard against the 'Flu, is GOOD HEALTH.

Those who are not as well and strong as they should be; those who are underweight; those who are "run-down" through over-work or sickness; should build up at once. What they need is a blood-purifier, a body-builder, a strength-giver, like "Fruit-a-tives", the wonderful fruit medicine.

"Fruit-a-tives" regulates the kidneys and bowels, causing these organs to eliminate waste regularly and naturally as nature intended. "Fruit-a-tives" keeps the skin active, and insures an abundant supply of pure, rich blood. "Fruit-a-tives" tones up and strengthens the organs of digestion, sharpens the appetite, brings restful sleep and restores the vitality of the nervous system. "Fruit-a-tives" means everything that an ideal tonic should have; to purify the blood, to build up strength and vigor, and to regulate the eliminating organs, so that the whole system would be in the best possible condition to resist disease.

Now is the time to build up your health and strength—not only as a precaution against the ravages of disease, but also to protect you against "spring fever" and the lowered resistance which comes with the appearance of warmer weather. Get a box of "Fruit-a-tives" today and let this fruit medicine keep you well.

"Fruit-a-tives" is sold by all dealers at 50c a box, 6 boxes for $2.50, trial size 25c, or sent postpaid on receipt of price by Fruit-a-tives Limited, Ottawa.

EXECUTORS' NOTICE TO CREDITORS.

The creditors of Silver W. Indhame, late of the City of Belleville, in the County of Hastings, Policeman, who died on the 19th day of February, 1920, are notified to send in the undersigned on or before the 20th of March, 1920, full particulars of their claims against the said deceased or his estate, verified by statutory declaration, after which date the said estate will be distributed, having regard only to claims of which notice has been received, and the executors on the part of the executor for any other purpose.
DEVLIN, HANNAH & DEVLIN,
Solicitor for the Executors.
m6,13,20 Francis J. Napban

TENDERS

Tenders requested for the following Police equipment: Spring and Fall Tunics, Summer Blouse, Trousers and boots. Tenders addressed to the Board of Police Commissioners and to be left at my office not later than March 23, 1920. Particulars or requirements can be obtained on application to me.

JOHN NEWTON
16, 18, 20 Chief Constable.

It's Positive

THERE is no question but Warren's Bakery is the place for better health. That being the case there is nothing that should stand in your way of ordering our bread at once. If your grocer doesn't handle it send their name and address and we will see that you get it. Remember to order it by name.

Warren's Bakery
Phone 398
10 GORDON ST.

PILES Do not suffer another day. Dr. Chase's Ointment will relieve Itching, Blind, Bleeding or Protruding Piles. 60c a box; 30c extra for applicator

AS EASY AS A.B.C.

Simply drop an OXO Cube into a cupful of hot water, stir with a spoon and your OXO is ready. What could be more simple—more convenient!

A cup of OXO is good at all hours—and is ready in a minute. It revives—strengthens—and keeps one brimming over with health and vitality.



OXO CUBES

THERE ARE 4, 10, 50 AND 100 CUBES.

Under the Greenwood Tree

By THOMAS HARDY

CHAPTER II—Continued

"Ah, who can believe sellers?" said old Michael Mail in a tearfully cautious voice by way of tiding over this critical point of affairs.

"No one at all," said Joseph Bowman, in the tone of a man fully agreeing with everybody.

"Ay," said Mail, in the tone of a man who did not agree with everybody as a rule, though he did now; "I know'd an auctioneering feller once—a very friendly feller a' was too. And so one day, as I was walking down the front street of Casterbridge, I passed a shop door and saw him inside, stuck upon his perch, a-selling off. I jist nodded to en in a friendly way as I passed and went my way, and thought no more about it. Well, next day, as I was sitting by the fire at home, a knock at the front door, if a better didn't come o' a lift in en, charging me with a feather-bed, bolster and pillow that I had bid for at Mr. Taylor's sale. The slim-faced martel had knocked 'em down to me because I nodded to en in a friendly ways and I had to pay for 'em too. Now, I hold this that was cutting it very close, Reuben?"

"Tuss close, there's no denying," said the general voice.

"Too close 'twas," said Reuben in the tone of the next instance, "and as to Nat Lawson—poor heart! now he's dead and gone and—I'll warrant that if so be I've put one hour in making honey for this hatred, I've spent fifty, first and last. That's one of my hops"—touching it with his elbow—"that's one of mine, and that, and that, and all these."

"Ah, Sam was a man!" said Mr. Penny, looking contemplatively at a small sloe.

"Sam was!" said Bowman, shaking his head twice.

"Especially for a drap o' drink," said the tranter.

"Good, but not religious-good," suggested Mr. Penny.

The tranter nodded. Having at last made the tap and, hole quite ready, "Now then, Sone, bring a mug," he said. "Here's luck to us, my sonnies!"

The tap went in and the cider immediately spirted out in a luxurious shower over Reuben's hands, knees and leggins and into the eyes and neck of Christy, who, having temporarily put off his grief under pressure of more interesting proceedings, was squatting down and blinking near the tap.

"There 'tis again!" said Mrs. Dewy.

"B—I take the hole, the cask and Sam Lawson too, that cider should be wasted like this!" exclaimed the tranter, excitedly. "Your thumb! Send me your thumb, Michael! Run it in here, Michael! I must get a bigger tap, my sonnies."

"Did it chill inside to-day?" inquired Charley of Michael, as he continued in a stooping posture with his thumb in the cock.

"What wonderful odds and ends that chiel has in his head to be sure!" Mr. Dewy soliloquized with a look from the distance. "I lay a wager that he cares more about the climate inside that bee-hive than all the other parts of the world put together."

All persons present put a speaking countenance of admiration for the cleverness alluded to, in the midst of which Reuben returned. The operation was then satisfactorily continued when Michael arose, and stretched his head to the extremest fraction of height that his body would admit of, to restraighten his bent back and shoulders—thrusting out his arms and twisting his features in a mere mass of wrinkles at the same time, to emphasize the relief acquired. A quart or two of the beverage was then held out to the table, at which all the new arrivals treated themselves with widebrimmed knives, they meditatively seeking out with excruciating precision any small speck or knot in the table upon which the gaze might precipitate itself.

"Whatever is father a-hiding out in the fatherdome so long for?" said the tranter. "Never such a man as father for tea things—leaving up old dead apple-tree wood, and drying the bees' tay. 'A'd pass his life between the tay, that 'a would."

He stepped to the door and opened it.

"Father?"

"Ay?" rang thinly from round the corner.

"Here's the barrel tapped, and we all a-waiting?"

A series of dull thuds that had been heard through the chimney-back for some time past, now ceased; and after the light of a lantern had passed the window and made wheeling rays upon the ceiling inside, the eldest of the Dewy family appeared.

CHAPTER III

William Dewy—otherwise Grandfather William—was now about seventy, yet an ardent vitality still preserved a warm and resuscitated bloom upon his face, which reminded gardeners of the sunny side of a ripe ribston-pippin, though a narrow strip of white hair, head, that was protected from the weather by lying above the line of his hat-brim, seemed to belong to some town man, as gentlemanly was its whiteness. His was a humorous and genial nature, not unwoven with a frequent melancholy; and he had a firm religious faith. Pet to his neighbors he had no character in particular. If they saw him pass by their cottages when they had been battling off the mead, or when they had just been called long-headed men who might be anything in the world if they chose, they thought concerning him: "Ah, there's that good-hearted man—open as a child!" If they saw him just after they had lost a shilling or half a crown or accidentally let fall a piece of crockery, they thought: "There's that poor weak-minded man, Dewy again! Ah, he'll never do much in the world either!" If he passed when fortune neither smiled or frowned on them, they merely thought him—did William Dewy.

TO BE CONTINUED

AFTER EFFECTS OF INFLUENZA OFTEN SERIOUS

Victims Are Left Weak, Tired and Mentally Depressed—Tonic Treatment is Strongly Recommended.

No pestilence in years has caused more widespread suffering than the epidemic of influenza which swept over Canada in the fall and winter of 1918-19 and again this winter. The danger from this trouble is seldom over when the characteristic symptoms, the fever, headache and the depression of spirits have passed away. Influenza leaves behind it weakened vital powers, this blood, impaired digestion and oversensitive nerves. Any old wonder who were robust before stricken with influenza find their bodies racked by pains previously unknown to them. This condition is due to an abnormal thinning of the blood and leaves the system an easy prey to other serious troubles. This is the time when the convalescent from influenza should build up the blood, and a reliable blood-making tonic such as Dr. Williams Pink Pills. Weak blood means disordered nerves, impaired digestion, a feeling of tiredness after even slight exertion, and sometimes even more serious symptoms. When the blood regains its rich red quality the nerves recover their strength and the organs of the body function naturally. As a fact building up the blood will vitalize the whole system.

The experience of Mr. Andrew Martin, Bathurst, N. B., will prove of value to a host of influenza sufferers who still suffer from the effects of the disease. Mr. Martin says:—"For months my life and consequently new hope brought into my life through the use of Dr. Williams Pink Pills is almost beyond my power of expression. Following a severe attack of influenza in 1918 I found myself quite helpless in health, and was naturally much alarmed. I began to lose in weight, could not eat, did not sleep well, and in a word I was reduced to a mere shadow. I was forced to discontinue my work, and as my weakened condition and things had a very blue outlook. I tried a number of suggested remedies, but without benefit. And then one day Dr. Williams' Pink Pills were suggested to me. I acted on my friend's advice, began taking them, pills and soon felt an improvement. Every day I seemed to grow stronger and after four weeks' treatment I felt fully restored to my old-time health. From my own experience I feel that, where in a fair trial, there is no medicine superior to Dr. Williams Pink Pills in building up a run down system."

Dr. Williams Pink Pills are a tonic not a stimulant. They build up the blood, and not only the disastrous after effects of influenza but also troubles due to poor blood, such as anaemia, rheumatism, indigestion and the generally worn-out feeling that affects so many people, disappear. You can get these pills through any dealer in medicine, or by mail at 50 cents a box or six boxes for $2.50 from The Dr. Williams Medicine Co., Brockville, Ont.

SISTER OF NICHOLAS DISCOVERED IN RAGS

Washington, March 19.—Grand Duchess Olga, sister of the late Czar Nicholas of Russia, has been found by American Red Cross workers living in a box car near Novorossisk, South Russia, it was announced at the headquarters of the American Red Cross here. The Grand Duchess, according to the announcement, is one of three survivors of the house of Romanoff. She was found "hiding among fellow refugees from the territory recently conquered by the Bolsheviki living in such existence as she could, although still retaining traces and pride of face and clothing she could find."



"Who said FRY'S?"

He just loves its delicious chocolaty flavor.

Kiddies who get FRY'S regularly are vigorous, warm-blooded and healthy. They throw off colds quickly. They are more likely to escape epidemics. If you have some little pale faces at home, just try FRY'S. You'll be glad you did. But—remember

"Nothing will do but FRY'S"

209

KELLAWAY'S Bargains for Saturday

We Sell for Less for Cash Only

Kingsmill Margarine, lb.	37c.
Choice Lemons, per dozen	35c.
Early June Peas, 2 cans	33c.
Pure Strawberry Jam, 4 lb. pail	$1.25
Pure Raspberry Jam, 4 lb. pail	$1.29
Raspberry and Red Currant Jam	$1.05
Raspberry and Apple Jam, 4 lb. pail	75c.
Strawberry and Apple dam, 4 lb. pail	75c.
Keiller's English Marmalade, 4 lbs. net pail	$1.05
Red Salmon, regular 45c. per can	36c.
Pure Lard, 1 lb. pkg., special	31c.
Cranberries, reg. 20c. quart, 2 quarts for	35c.
Pure Gold Jelly Powders, 2 pkgs.	24c.
Kellogg's Corn Flakes, 2 pkgs.	22c.
Rolled Oats, special, 3½ lbs. for	25c.
Corn Starch, reg. 15c., 2 pkgs.	23c.
Icing Sugar, special, per lb.	18c.

BANK OF MONTREAL

ESTABLISHED OVER 100 YEARS

Board of Directors:

SIR VINCENT MEREDITH, Bart., President.
SIR CHARLES GORDON, G.B.E., Vice-President.

H. R. ANGUS, Esq.	LORD SHAUGHNESSY, K.C.V.O.
E. F. HEBDEN, Esq.	C. R. HOSMER, Esq.
H. FORBES ANGUS, Esq.	T. H. McDAVITT, K.C.
HAROLD KENNEDY, Esq.	SIR W. HILLIARD, Bart.
COLONEL HENRY COCKSHUTT	E. W. BEATTY, K.C.
	J. H. ASHDOWN, Esq.

SIR FREDERICK WILLIAMS-TAYLOR, General Manager.

Capital Paid Up	$ 16,000,000.00
Rest	16,000,000.00
Undivided Profits	1,901,613.22
Total Assets (Oct. 31st, 1918)	$58,413,546.12

Branches throughout Canada and Newfoundland—also in London England, New York, Chicago, Spokane and Mexico City.

R. TANNAHILL, MANAGER BELLEVILLE BRANCH

Raise More Hogs

Every Farmer realizes the profits in Bacon Hogs at present prices.

The only question in his mind is, "Where can I get the money to buy brood sows and pigs to fatten ?"

The Merchants Bank gladly makes loans to assist capable farmers in increasing their holdings of live stock.

Talk it over with the Manager.

THE MERCHANTS BANK OF CANADA

DONALD MacFADYEN - - MANAGER BELLEVILLE BRANCH

DOZEN YOUNGSTERS AT MIMICO ESCAPE

Toronto, March 19—Twelve boys between the ages of twelve and fourteen years made their escape from the Victoria Industrial School, Mimico, yesterday, and are still at large.

It is understood that the boys made their escape in the early hours of the morning by picking the locks of the dormitory door and then managing to elude detection by the guards.

The boys were all dressed in the school uniform. It is expected that some of them will have made their way to the city and the local police were notified to keep a lookout for them.

Outside points were also notified, as some of the fugitives may have turned toward the west along the lake shore. This is the largest number of boys to escape from the institution at one time for a number of years.

Our Job

As the leader of a great industry, Willard is held responsible, and rightly, for storage battery improvement, for storage battery service, and for giving all necessary help and information to the great car-owning public.

To make the new Willard battery owner's task easier, in addition to our responsibility for the quality of material and workmanship, we offer to all such as properly register with the new battery at a Willard Service Station, a 90-day service free of charge, with full and complete printed information on every point the owner needs to know.

The Nation-wide Willard Service Organization was established and is maintained for the car-owner's benefit, to assist him in getting a really trained service by men who know their job.

The latest of many Willard contributions to battery improvement is the Still Better Willard with Threeded Rubber Insulation—an invention which entirely does away with what was previously an almost universal battery repair expense—reinsulation.

Our one objective is the car owner's complete satisfaction, and this we pledge to those who make or sell motor cars and to the millions of men and women who drive them.

Cars on Which Willard Batteries are Regular Equipment

Passenger Cars					
American	Hupmobile	Cadillac	Cleveland Truck	Collier Truck	Michigan Heavy
Apperson	Jordan	Cartercar	Crow-Arrow	Corbitt	Mitchell
Autocar	Kissel	Chalmers	Crow-Elkhart	Corbin	Moreland
Autocrat	Kissel Kar	Chandler	Crow-Elkhart	Cunningham	Nash
Anderson	Lancia	Cleveland	Premier	Dodge	Oldsmobile
Auburn	Lexington	Cole	Reo	Duplex	Packard
Bacon Motors	Liberty	Columbia	Riddle	Fageol	Packard Truck
Biddle	Locomobile	Crawford	Sanford	Federal	Peerless
Bartholomew	McFarlan	Cunningham	Smith Form-A-Truck	Fifth Ave. Coach	Pierce-Arrow
Chevrolet	Marmon	Daniels	Stewart	Fitz	Republic Truck
Chandler	Maxwell	Dodge Bros.	Stude	Ford	Reo
Buick	Mercer	Elgin	Sterling	Gramm	Republic
Canadian Briscoe	Metz	Franklin	Sterling Knight	Gramm-Bernstein	Riker
Case	Mitchell	Gardner	Stewart	Graham	Robinson
Chevrolet	Monroe (Pulle_Pa.)	Haynes	Velie	Graham Bros.	Service
Cleveland	Monroe (Pagoa, O.)	Hudson	Westcott	Hahn	Service Truck
Comet	Metz	Hupmobile	Winton	Hahn	Sheridan
Commonwealth	Nelson Brasse	Jordan		Hendrickson	Signal
Crawford	Nordyke	Kissel		Hupmobile	Sayers & Scovill
Cunningham	Northway	Kissel Kar		Jordan	Stephens
Davis	Oakland	Lexington		Kissel	Stutz
Dixie Flyer	Oldsmobile	Locomobile		Kissel Truck	Stutz Fire Chief
Dodge Bros.	Oneida	Marmon		Lexington	Sterling
Elgin	Overland	Maxwell		Locomobile	Service
Empire	Owen	Mercer		Marmon	Selden
Essex	Packard	Metz		Maxwell	Sterling
Ferris	Paige	Mitchell		Mack	Stewart
Fargo & Co.	Paige-Detroit	Monroe		Menominee	Smith Form-A-Truck
Franklin	Peerless	Nash		Moreland	Stewart
Gardner	Pierce-Arrow	Oakland		Nash	Sterling Knight
Grant	Premier	Oldsmobile		Oldsmobile	Selden
Haynes	Reo	Oneida		Packard	Service
Hudson	Republic	Overland		Paige	Stutz
Hupmobile	Riker	Owen		Peerless	Standard
Hollier-Eight	Roamer	Packard		Pierce-Arrow	Sayers & Scovill
Holmes	Rolls-Royce	Paige		Premier	Signal
	Scripps-Booth	Paige-Detroit		Reo	Stephens
	Stearns	Peerless		Republic	Stutz
	Stevens-Duryea	Pierce-Arrow		Riker	Sterling
	Studebaker	Premier		Robinson	Service
	Stutz	Reo		Service	Selden
	Scripps-Booth	Republic		Sheridan	Signal
	Templar	Riker		Signal	Stephens
	Velie	Roamer		Stutz	Standard
	Westcott	Rolls-Royce		Sterling	Sterling Knight
	Winton	Scripps-Booth		Service	Selden
		Stearns		Selden	Service
		Stevens-Duryea		Standard	Stutz
		Studebaker		Stephens	Signal
		Stutz		Sterling Knight	Sterling
		Scripps-Booth		Signal	Stephens
		Templar		Stutz	Standard
		Velie		Sterling	Sterling Knight
		Westcott		Service	Selden
		Winton		Selden	Service
				Standard	Stutz
				Stephens	Signal
				Sterling Knight	Sterling
				Signal	Stephens
				Stutz	Standard
				Sterling	Sterling Knight
				Service	Selden

16799 DIED

In New York City alone from kidney trouble last year. Don't allow yourself to become a victim by neglecting pains and aches. Guard against trouble by taking

GOLD MEDAL HAARLEM OIL CAPSULES

The world's standard remedy for kidney, liver, bladder and uric acid troubles. Helps to flush away poisons. All druggists, 50c. a box. Guaranteed. Look for the name Gold Medal on every box and accept no substitute.

OTTOMANS MAY LOSE THEIR CAPITAL

Constantinople, March 19—The Allied High Commissioner here has issued a statement declaring that the Allies have no intention of destroying the authority of the Sultan, but wish to strengthen his power. It also says the Allies will adhere to their intention not to deprive the Turks of Constantinople, but that they may be compelled to modify their decision if massacres and disorders continue.

The Allies have occupied the Ministries of War and Navy and assumed control of the posts, telegraphs and telephones, which have been temporarily suspended. Shipping also has been suspended.

Chinese Bandits Free Missionary

PEKING, March 18—(Delayed)—The Rev. Dr. A. L. Skelton, a missionary of the Disciples of Christ, Church, who was captured on January 21 Lao-akuan, near Yunnan-Fu, has been released through the efforts of the American legation, it was learned today. Under escort to Yunnan-Fu, where he is to arrive next Monday. He is reported to be well.

Simultaneously with advices of the release of Dr. Skelton, came news of the capture by the same band of bandits of a British missionary named Metcalfe, belonging to the China Inland Mission.

Dr. Skelton and his wife and daughters were on their way from Batang to Yunnan-Fu, and had reached Bafang, less than fifty miles from their destination, when they were captured January 3. The Americans had a small escort, which gave battle to the bandits, with the result that several of the escort were killed.

Mrs. Skelton and the children were allowed to proceed, but Dr. Skelton was held with the purpose of enforcing political demands made by Yang Tien-Fu, the bandit chief.

The bandits at first demanded amnesty for himself and the release of his family, which was being held as hostages at Yunnan-Fu, and also that he be appointed chief of the constabulary of his district. Later, when terms had virtually been arranged, it stipulated that he should be allowed to levy taxes on his own account. Another effort was made to exert military pressure against the bandits but was abandoned as endangering the life of the captive. The vening government and the local governor took active part in the negotiations for Dr. Skelton's release and the French mission priest also assisted. After several weeks of fruitless effort the American legation instructed Colonel Drysdale, the American military attache, who was on his way from Saigon, to Cochin-China, to proceed to proceed to Yunnan-Fu. He arrived there and shortly afterwards on his request the bandits telegraphed him $1,000 presumably to meet the expense of the release of Dr. Skelton.

CREW FOR ELEVEN DAYS IN OPEN LIFEBOATS

New York, March 19—Five eleven days Captain A. Andreassen and 11 members of the crew of the Norwegian bark Sydenes were afloat in an open boat in heavy gales part of the time without water and food. On the morning of March 13, just as the captain was thinking of cutting the throat of the ship's puppy in order to drink its blood, the Tanner Vassi noticed the boat's last signal flash, and picked up the castaways. A second boat containing the mate and the rest of the crew, has not been found. The survivors were brought here yesterday by the Vassi. They were very weak and suffering from exposure. The Sydenes left Monteideo with sand in ballast, and in the storm the sand shifted, making it necessary to abandon the vessel March 2 about 1000 miles off the Virginia Capes.

Publishers Protest Price Of Paper

OTTAWA, March 19.—An appeal by Canadian newspaper publishers impugning appreciation of the $110,000 levied by the board here before Justice Middleton, Judges Archer and White. The publishers, represented by W. D. Tilley, K.C., Toronto, claim that an order made by H. A. Pringle, as former Paper Controller is in direct opposition to an order made by the judges named sitting as an appeal court to deal with prices for newsprint. The Fort Frances Pulp and Paper Company, it is claimed has been receiving under the Pringle order of December 21 last, $73 instead of $69 per ton.

Justice Archer remarked that in his recollection the Appeal Court took into consideration prices charged by the Fort Frances Pulp and Paper Company Ltd., prior to the time specified in the order and that the Paper Controller should have taken all such prices into account before he arrived at Lordship's view was concurred in by the other judges."

Mr. Tilley took up practically the whole of the morning session presenting his argument, his main point being that Mr. Pringle had taken upon himself to adjust prices for a longer period than that specified by the judges and could not circumvent the order of the appeal tribunal.

Canadian banks are bringing pressure to bear on merchants to reduce their stocks

SPRING CALF FEEDING

How to Feed and Handle the Young Arrival.

The Dam's Milk the Best First Food —Skimmilk Fed Calves Can't Replace Whole Milk — Grass or Stable for Calves?

(Contributed by Ontario Department of Agriculture.)

THE calf that comes in the spring, comes just at a time when everybody is so busy getting the spring work done that he is very liable to be neglected to a certain extent. Young calves are very susceptible to disease common to young cattle and a little lack of attention to spring calves is liable to cause serious trouble to them.

There are two menaces to calves in spring and summer, and those are extreme heat and flies, and one is no near at thing to a complete and balanced ration that can be found outside of milk.

When the calf is dropped it may be allowed to run in with the dam for a few hours in order that it may get the first milk (or colostrum) which is so necessary on account of its actions on the digestive tract. When the calf has received sufficient colostrum to set up the necessary action it should be removed from its mother into a separate stall, or it may be put into a stall with other calves of the same age or nearly so. If, by any chance, the cow's udder is inflamed, the calf may be left for a few days, because of the beneficial effect that the calf's purchasing has upon it.

For a few days the calf should be fed whole milk, but when it is two to four weeks old a change should be made, skimmilk gradually replacing the whole milk, from eight to twenty days later for the change. When the whole milk is totally replaced the milk may be increased to eighteen or twenty pounds per day for a calf six weeks old. The best kind of skimmilk for calves is warm, just when it leaves the farm separator. However, everybody may not have a separator, and then this is not possible. In any event the system started with the calf should be followed as nearly as possible at all times, because radical changes in diet are sure to cause several digestive troubles. Pails and all feeding utensils should be kept very clean to eliminate any danger of disease from bacteria that might be lurking within. Skimmilk feeding may be continued for as long as it is thought advisable, up to eight or ten months old. Good thrifty calves may be weaned as early as three months old, providing other good substitutes for the milk are used.

The most frequent trouble in raising calves is indigestion or common scours. This trouble is usually caused by overfeeding, feeding milk too cold, feeding sour milk, feeding when the disease germs, or by keeping the calves in a dark, dirty, poorly ventilated quarter. The calves should be watched carefully, and if they show signs of scours immediate steps should be taken to effect a cure. The ration should be reduced and a little lime water put into the milk. If immediate action is taken a teaspoonful of strong black tea or some castor oil should be given.

As for meal for the calves, rolled oats are good, and if they are getting enough whole milk a little linseed oil cake should be given. The oil cake has a laxative property as well as supplying a little fat to the ration. A good meal for calves: 100 lbs. of ground oats, 50 lbs. bran and oil cake (nutted) 25 lbs. Good clover hay is essential at all times, giving enough to allow the calves to pick out the nice succulent parts, and should not be wasted.— J. C. McBeath, O. A. College, Guelph.

Should Calves Go Out to Grass or Remain in the Stable?

Generally speaking, calves are better kept in the stable during the first summer, except where stable conditions are not good, and where there is not enough labor to look after them and keep them clean and clean. The only other exception is in the case of calves dropped in the early winter and which have to remain there to six months of milk and more or less dry feed. Such calves may be all right if turned out to grass as soon as the pasture is good and the weather warm and pleasant. Particularly is this the case where milk and other feed is scarce on the farm. The best advantages of keeping calves in the stable, the first summer are:

1. They can be fed milk and other feed as required, which is often neglected when calves run with the cows, or are pastured some distance from the barn.

2. Calves in a clean, well-ventilated stable are protected from the hot sun, storms and flies, which often prevent that good growth which is essential for a well-nourished thrifty calf.

3. If allowed to run with the herd, the older animals are likely to "boss" the calves and may injure them, or deprive them of their proper share of feed.

4. Cases of sickness, such as indigestion or "scours" are more likely to be noticed, and properly treated, if the calves are inside where they are seen often.

5. As a result of this better care and feed, better cows are more likely to be reared, which means larger returns to the owners of cows.—Prof. H. H. Dean, O. A. College, Guelph.

Telautograph.

Two Swedish engineers have invented a telautograph that can be used on either a short or long circuit without adjustment, or even on a telephone line.

More than 200,000 people are employed in the mines in India.

The H. C. of B.

is largely caused by waste resulting from spoiled cakes, pies and pastry.

Many people do not consider baking powder a very important ingredient in baking, whereas it is most important—Success or failure depends upon the powder you select.

EGG-O Baking Powder

helps keep down the *HIGH COST OF BAKING*, because, First, it is sold at a reasonable price, and second, its double acting qualities absolutely assure perfect baking at all times. Always follow the directions on the label, you use less powder.

Buying Egg-O in the larger tins is most economical for family use.



Egg-O Baking Powder Co. Limited
Hamilton, Canada

BIGGER CROPS from BETTER SEEDS



SOLD BY LEADING MERCHANTS THROUGHOUT CANADA

Write for New Illustrated Catalog

STEELE, BRIGGS SEED COMPANY LIMITED
"CANADA'S GREATEST SEED HOUSE"
HAMILTON — TORONTO — WINNIPEG

GRAY-DORT Dealers Lead

Most good automobile dealers know motor cars inside and out. They've watched the business from its infancy. They've seen cars come and go. Above all they know motor car values. They have to.

You will find in practically every city and town in Canada, that the leading motor car dealer is a Gray-Dort dealer.

Every motor car dealer knows the reason for this. Every Gray-Dort owner knows the reason. *The Gray-Dort offers unequalled value to motor car purchasers.*

The $1365 (PLUS WAR TAX) GRAY-DORT is Dominant Value

PRICES

The Gray-Dort 5-passenger car, finished in Gray-Dort green and black and with standard equipment is $1365 f.o.b. Chatham. War tax extra.

The roomy 2-passenger roadster is the same price.

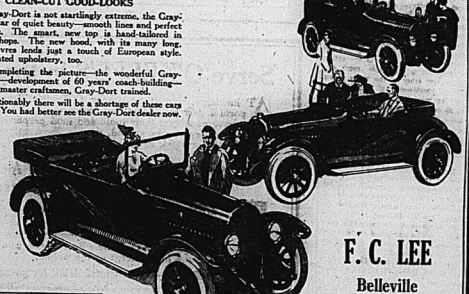
THE GRAY-DORT SPECIAL

For the man who wishes something a little extra in his car, we have built the Gray-Dort Special. Maroon body, with brown rayonite top. Plate glass rear window. Gipsy curtains. Rosakin rims on wheels. Motometer. Tilting steering wheel. Real leather upholstery. Mahogany instrument board. Just the touches which lift this car above the ordinary. $150 extra on the standard.

AND THE ACE!

The Gray-Dort Ace—the most beautiful light car of to-day. Sapper green body with handsome California top to match.

Trouble lamp and bull's-eye flashlight. Electric cigar lighter. Rear-vision mirror. Plate glass windows. Oversize, grooved-tread tires. This is the *de luxe car* for the man who does not wish to pile up a tremendous operating cost. $225 extra on the standard.



F. C. LEE
Belleville

CLEAN-CUT GOOD-LOOKS

The Gray-Dort is not startlingly extreme, the Gray-Dort is a car of quiet beauty—smooth lines and perfect proportions. The smart, new top is hand-tailored in our own shops. The new hood, with its many long, narrow louvres lends just a touch of European style. French-pleated upholstery, too.

Add completing the picture—the wonderful Gray-Dort finish—development of 60 years' coach-building—applied by master craftsmen, Gray-Dort trained.

Unquestionably there will be a shortage of these cars at $1365. You had better see the Gray-Dort dealer now.

GRAY-DORT MOTORS, LIMITED
Chatham, Ontario
U.S. Factory-Built Motor Car, Plus, Ltd.

$1365 F.O.B. CHATHAM WAR TAX EXTRA

GRAY-DORT

BRUCE'S SEEDS

Special Garden Collections

School Children's Collection—10 pkts. for $1.00, postpaid. 1 pkt. each Beans, Peas, Parsnip, Radish, Squash and Turnip—our selection of varieties.

Small Garden Collection—10 pkts. each Beet, Carrot and Peas, and 1 pkt. each Parsley, Parsnip, Pumpkin, Radish, Spinach, Squash, Tomato and Turnip, 12 pkts. for $1.00, postpaid.

Suburban Garden Collection—1 lb. each, Beans, Corn, Onion Sets and Peas; one pkt. each Cabbage, Cucumber, Parsnip, Lettuce, Melon, Parsley, Spinach, Squash, Tomato and Turnip, 24 pkts. for $2.00, postpaid.

Flower Seed Collection—Asters, six varieties, mixed colors, 25 cents; Sweet Peas, mixed, 15 cents; Nasturtium, dwarf, mixed, 15 cents; Phlox Drummondi, mixed, 15 cents; Pansy, mixed, 25 cents; Portulaca, six varieties, 30 cents; Sweet Sweet Peas, six varieties, all colors, 25 cents; Verbena, mixed, 15 cents.

FREE—Write for our 136-page Catalogue of Seeds, Plants, Bulbs, Garden Implements, Poultry Supplies, etc.

JOHN A. BRUCE & CO., LIMITED
Seed Merchants ESTABLISHED 70 YEARS Hamilton, Ont.

The Way to the West

DAILY SERVICE
Lve. TORONTO (Union Station)
9.15 P.M.

The National Way

WINNIPEG BRANDON REGINA SASKATOON

CALGARY EDMONTON VANCOUVER VICTORIA

STANDARD TRANS-CONTINENTAL TRAIN EQUIPMENT THROUGHOUT, INCLUDING NEW ALL-STEEL TOURIST SLEEPING CARS.

Sun. Mon. Wed. Fri.—Canadian National all the way.
Tues. Thurs. Sat.—Via G.T., T. & H.B. Connections.
Tickets and full information from nearest Canadian National Railways Agent, or C. E. CRIPPIN, Agent, Belleville or General Passenger Department, Toronto.

Industrial Department Toronto and Winnipeg will furnish full particulars regarding land in Western Canada available for farming or other purposes.

Canadian National Railways

"THE BOND OF SYMPATHY BETWEEN ONE WOMAN AND ANOTHER."

If you are discouraged with your condition, weak, tired, subject to headaches, backaches, shooting down sensations, weakness of bladder, constipation, bad flushes, melancholy, tendency to cry over trifles, nervousness and loss of interest in things generally, I want to help you to better things.

My own was probably as deplorable a case as could be found, yet I yielded to "Orange Lily" treatment and today I am a well woman.

"Orange Lily" is a simple, natural, common-sense remedy that you apply yourself. Unlike drinking harmful drugs for troubles such as ours, is like trying to cure a sprain with pills. The only right and effective treatment is a strictly local application.

Write for FREE book, "Orange Lily."

Because I am sure in advance of the wonderful results you will have, I want to send you ten days' treatment, FREE. Will you write me today, NOW, and let me help you? Enclose three stamps. Address: Mrs. Lydia W. Ladd, Windsor, Ont. Sold by leading druggists everywhere.



Good Quality Tea, properly brewed, takes away fatigue, and is absolutely harmless, as a daily beverage - TRY

"SALADA"

8370

once, and you'll never forsake its use.

Choice Picture Framing and Pictures

Our stock of Mouldings is very complete.

Our Workmanship unsurpassed; and

Our Suggestions you will find correct.

A trial will convince you.

Scantlebury's

PAPER, PAINT AND PICTURE STORE.

Front St., Near Victoria Ave.

The Real Story of Porcupine's Riches

An illustrated booklet, telling in an interesting way the real facts about Ontario's great gold producing district, will be sent free on request.

WRITE FOR YOUR COPY TO-DAY

Homer L. Gibson & Co.

703-45 Bank of Hamilton Bldg.
TORONTO.
4-6,9,11,13,16,18,20

MOTORISTS' BOOKMARK



Keep Your Car Fully Under Control

These Demand Unusual Care

(Street Intersections)
(Blind Corners)
(Nearby Schools)
(Railway Tracks)
(Slippery Pavements)

ONTARIS SAFETY LEAGUE
ROYAL BANK BUILDING - TORONTO

"Say It with Flowers"

Shamrocks for St. Patrick's Day

Daffodils, Hyacinths Tulips, Pansies and Shamrock

T. GIVINS & SON
Phone 189

BUCKEYE
Incubators & Brooders
SOLD WITH A GUARANTEE
We have a complete stock of new machines; also several used incubators in perfect running order.
Charles E. Bishop & Son
182 FRONT ST. PHONE 283

GRANTS ANNUAL PASSES.

C. P. R. Encourages Loyalty in Service.

The C.P.R., to encourage loyalty in service, and recognize the principle of co-operation has, through the president, Mr. E. W. Beatty, announced a new departure which will, doubtless, be much appreciated. This is the granting of annual passes to officers and employees and their wives under the following classifications:

Employes on a general superintendent's district, who has had continuous service for a period of not less than ten years, will be granted an annual pass good over district on which employed.

Such employee, who has had continuous service for twenty years and over, will be allowed annual pass good over eastern or western lines upon whichever employed. Employes of any other department of the service will enjoy the same privilges as above stating the territory over which pass is desired. Head office employes who have had fifteen years' service will receive annual passes over eastern or western lines where employed. Women employees are to be treated the same as men in this connection. This action expresses the policy of the C.P.R. to aim at the contentment and loyalty of the employees of whom there is an army of 60,000 at present, including all classes.

The Pension Fund, a free gift of the company, was the thought of Lord Shaughnessy. The employes contribute nothing. Already the operation of the fund has wrought great benefit. The effect of it has been to increase the contentment and loyalty of the employes, to give the sense of mutual co-operation, and to stimulate the general purpose and interest of the company. There are many all over the system on the pension fund, which offers protection in declining years. Millions of dollars are involved in the operation of the fund since its inauguration.

Wilhelm Says Don't Be In A Hurry

LONDON, March 19—The former Kaiser, according to information received in diplomatic circles here, has warned his adherents against any precipitate action looking toward restoration of the Hohenzollerns.

Wilhelm's advice, it is said, was addressed to former Foreign Minister von Kuehlmann, Count von Bernstorff and Gen. von Groener, all of whom sent out couriers during the past week ordering junkers in various parts of Germany, particularly Prussia, to keep their heads down and not risk drastic action by the Allies which would kill the prospects of restoration of the dynasty forever.

It was further stated by the ex-Kaiser, according to these advices that if restoration to the throne of any member of his family is to be expected, this can be brought about only by cautious, gradual action.

Gen. von Groener, one of the strongest figures of the old regime, is said to have been the brains behind Dr. Kapp, secretly guiding him in military and political matters. Kapp is also reported to have had the support of Herr von Lettow-Vorbeck, former commander in German East Africa, who is now virtual dictator of Mecklenburg.

ACCIDENTS AT NAPANEE.

Napanee, March 19—The death occurred on Monday morning at Grafton of Mrs. George W. Perry, after an illness of several months of anaemia. Besides her husband, she leaves two daughters, Alma, at home, and Mrs. Edward Hambly. Deceased will be remembered in the neighborhood where she resided for a number of years for her kindness and thoughtfulness of others. The funeral will take place on Wednesday and the remains will be placed in Riverside vault to await interment at Bethany.

Dr. G. H. Cowan was called to Guelph on Sunday owing to the serious illness of his son, Aubrey, who has been sick for the past five weeks in the Guelph Military Hospital.

Mrs. Perry Dafoe fell going down cellar on Saturday morning and broke her wrist.

Under Dodo Powell fell on the icy sidewalk on Saturday morning and fractured his wrist.

Miss Helen Davy was taken to the Kingston General Hospital on Sunday, where she underwent an operation for appendicitis.

BOILER EXPLOSION FATAL.

Galt, Ont., March 19.—John A. McLean, aged 30, blacksmith, while letting a steam boiler, under pressure of 450 pounds at the Goldie & McCulloch works, was instantly killed when a union joint broke.

Fraudulent Use of Mails Charged

NEW YORK, March 19.—After a week's questioning by Post Office Inspectors, Frederick A. Clawson, president of the "American Canadian Corporation," and head of F. A. Clawson & Co., investment brokers, at 309 Broadway, was arraigned before United States Commissioner Samuel M. Hitchcock Saturday on a complaint made by Post Office Inspector G. B. Johnson, charging him with fraudulent use of the mails. The accused waived examination and was released under $5,000 bail to await action of the federal grand jury.

"The defendant," the complaint sets forth, "in connection with the scheme to defend investors caused the directors of the American Canadian Corporation to issue to him all the capital stock of the corporation in payment of certain alleged and fictitious contracts claimed by him to be then in existence and which he transferred to the corporation.

Clawson then sent through the mails the complaint alleges, false representations to his victims that the assets of the corporation had just purchased some fast turbine steamships amounting to $25,000,000 and had in contracts for the construction of six 18,000 ton passenger steamers for transAtlantic service, it is stated. Clawson is alleged to have asserted that his concern already had closed contracts for $1,000,000 in cargo shipments.

FIX WAR PROFITEERS TO PROVIDE SOLDIER BONUS

Washington, March 19.—An extensive legislative program by which heavy taxes would be imposed upon war profiteers to provide a bonus for the service men and to wipe out the present floating indebtedness of the Government, is being formulated and strongly advocated by prominent Democrats of the House.

Proposals now being discussed by Democratic members of the Ways and Means Committee and other congressmen provide for an additional tax on war profits of as high as 80 per cent. As yet not one has been able to estimate the amount that could be raised in this manner, except to predict that more than enough to pay the $2,000,000,000 and the floating treasury deficit of nearly $1,000,000,000 could be obtained.

Representative Henry T. Rainey, Illinois, one of the strongest advocates of the plan, claimed $3,000 millionaires were created during the war. Thousands more large fortunes were made despite the high war taxes, he said.

BEN SPENCE AGAINST REFERENDUM NOW

Toronto, March 19—"Will the Allies, and the Referendum Committee consider such a motion as was suggested by Premier Drury in the House on Tuesday?" This question was put to Rev. Ben. Spence, secretary of the Ontario Alliance, and Rev. Dr. A. S. Grant of the Referendum committee. "We are waiting for an answer from the Government. We asked for a referendum," replied Dr. Grant.

"If in some way a compromise were brought on that would make a clean up of the whole damnable liquor business, then I am in for it to the limit, but a vote on Bill 26 as its stands now, nothing doing!" said Mr. Spence. "Nor can I see anything in Premier Drury's speech that even hints that he would propose such a vote. Indeed, it is to the contrary. He leaves that Bill 26 as it stands, is an impossibility, and he is too good a temperance man and too wise a politician to force a vote upon any such doubtful proposition.

BENEFIT OF ALCOHOL DECLARED AN ILLUSION

Paris, March 19—Claims that the moderate use of alcohol is beneficial were disposed of by the Academy of Science in a report of the result of observation of the effects of alcohol in several thousand cases.

These observations, the report says, prove conclusively that the increase of muscular force, intellectual power and rapidity of movement is merely an illusion. The sensation of warmth produced by the drinking of alcoholic beverages also is declared to be detrimental rather than beneficial because the effect is only temporary and is produced at the expense of the temperature of the internal organs.

GIANTS HARD AT WORK

San Antonio, Texas, March 19.—If John McGraw does not kill them all with hard work, the Giants will have a creditable baseball team this season. The regulars were too weary to walk when yesterday's scance was over.

So severe was the morning work-out that in the afternoon the recruits had no difficulty in beating the way regulars 6 to 2. Fletcher helped along by heaving a ball into right field in the sixth, thus batting in three runs for the opposition.

Reynolds Kelly, who pitched the first three innings for the recruits was the star of the day.

In Closed Auto On River Bottom

DETROIT, Mich., March 19.—Travelling at a speed estimated at between 60 and 70 miles an hour, Sam Beal, 23, son of Julius Beal, Regent of the University of Michigan, rushed down the steep, frozen incline of Belle Isle at three o'clock yesterday morning and plunged off the dock into the Detroit River where the water is 40 feet deep.

Beal had no time to jump, in fact, he says he did not know he was so close to the river and in the car before its mad leap. Beal went with it to the bottom of the river. Every window of the automobile was closed and Beal stood a fine chance of drowning like a rat in a trap until he recalled his experience as an Ensign in the submarine division of the navy.

He struggled madly to force open the head shield but the water pressure was too great. Using his elbow he managed to smash a hole through the plate glass, but was badly gashed in the attempt. The hole, however, proved too small, and he smashed another and dived through the opening after steadying himself with the steering wheel. Beal reached the surface bleeding and exhausted, but was able to grasp a life preserver thrown from the dock. His escape is regarded as most miraculous. The car is still on the bottom of the river.

Veteran Debate Was Not Stormy

PETERBORO, March 19.—Early in yesterday's session of the G.W.V.A. convention here, A. H. Peart of Hamilton rose and quietly objected to a Toronto morning newspaper's account of Wednesday's proceedings, which alleged "storms raged." President Jenkins promised to make a statement on the question.

"Nature's reserves," caused no discussion. A resolution was unanimously adopted "That scheme 85 per cent. of timber cut in Canada's forests is being shipped to points in the United States and the wholesale monopoly of the timber trade in view of doubling for higher prices, the Government should be petitioned to take immediate steps to conserve Canada's timber reserves, either by an embargo or prohibitive export duties and to speed up work of reforestation.

FREE MEDICAL AID

A resolution from the London command recommended that the period of free medical aid for all ex-members of the C.E.F. be extended to a term of three years and that a fully qualified medical practitioner be selected by the soldiers requiring aid. There was no discussion on the question.

Another recommendation passed quickly was that the Provincial and Dominion Governments should be memorialized of the need of an adequate and up-to-date public health policy. The infant mortality rate was quoted as being too great.

The deportation of unnaturalized aliens who refused allegiance received favorable consideration.

SPRING WEATHER HARD ON BABY

The Canadian Spring weather—one day mild and bright; the next raw and blustery is extremely hard on the baby. Conditions are such that the mother cannot take the little one out for the fresh air so much to be desired. He is confined to the house which is often over-heated and badly ventilated. He catches cold; his little stomach and bowels become disordered and the mother soon has a sick baby to look after To prevent this as occasional use of Baby's Own Tablets should be given. They regulate the stomach and bowels, thus preventing or relieving colds, simple fevers, colic, or any other of the many minor ills of childhood. The Tablets are sold by medicine dealers or by mail at 25 cents a box from The Dr. Williams Medicine Co., Brockville, Ont.

HEAVY MURDER TOLL IN IRELAND

London, March 20—The assassination of twenty-seven police and Government employes in Ireland since January 1 of this year was officially announced in the House of Commons by James Ian MacPherson, Chief Secretary for Ireland, in reply to a question as to the number of murders and attacks in that period he gave the following statistics—

Murders—Royal Irish Constabulary 18; Dublin Police, 6; soldiers, 2; other Government servants, 1. Total 27.

Attempted murders—Irish Constabulary, 65; Dublin Police, 17; soldiers, 2; other Government servants, 3. Total 87.

In addition 25 attacks were made on police in barracks.

Points are born just the same as other unfortunates.

Silence may be golden, but you can't shake an insurance agent believe it



Nature Gave Man Juniper—to Preserve His Health

THERE is one great restorative and corrective for deranged Kidneys. It is obtained from the Juniper Berry. When combined scientifically with other medicinal properties, valuable as diuretics and with antiseptics, as it is combined in Gin Pills, a sure, quick and safe remedy for Kidney and Bladder trouble is available. In fact, no other formula begins to compare with that on which Gin Pills are prepared. They stand alone as the finest aid in Kidney and Bladder trouble.

Our forefathers were wont to use Gin for treating these troubles. The help it rendered was due to the Juniper in the Gin. In Gin Pills there is not a trace of the harmful alcohol. But all the soothing, healing action of Juniper has been retained.

Since Gin Pills were placed on the market—sixteen years ago—the work they have done in relieving the pain and danger resulting from Kidney and Bladder troubles is almost beyond reckoning. Thousands and thousands of letters, sent voluntarily by grateful users, testify to the enormous benefit Gin Pills have brought to sufferers throughout the length and breadth of Canada, in the United States, and in parts of Europe, where a sale was never sought.

If you are enduring the agony of backache, gravel, rheumatic, sciatica and neuralgia pains, brick dust deposits, mucus, congestion, or inflammation of Kidneys or Bladder, or any of the symptoms, lose no time in getting Gin Pills. Your druggist or dealer has them—at 50c. a box, with money-back guarantee. Get them *at once*. Free sample sent on request.

THE NATIONAL DRUG & CHEMICAL CO. OF CANADA, LIMITED, TORONTO
U.S. Address—Na-Dru-Co., Inc., 202 Main St., Buffalo, N.Y.

979

Gin Pills FOR THE KIDNEYS

How do you buy shoes?

DO you keep in mind, that lasting good appearance in shoes, is inseparable from quality? Georgina shoes are made from selected leathers, by men who concentrate long experience upon women's shoes of the better class.

When you purchase Georgina shoes you know that their distinction of style is based upon dependable, shape-retaining quality—an assurance of enduring satisfaction.

One of Canada's Good Products

GEORGINA SHOES

Obtained through Canada's Leading Boot Shops

GORMAN'S BOOT SHOP
BELLEVILLE

40

Serve O'KEEFE'S in the Home

AT luncheon, dinner or supper O'Keefe's Beers play an important part by adding zest to the meal. Their popularity as thirst quenchers; their tonic and food properties and the ease with which they can be served, qualify them to hold a foremost position in your stock of supplies.



O'Keefe's Imperial Ale, Stout and Lager

are the result of years of experience in making beverages that appeal to the popular taste.

Purity, cleanliness and uniformity of flavor are the merits through which O'Keefe's Beers have won their prestige and the high esteem of the public.

O'Keefe's—the delightful drink for young and old.

Your grocer or dealer will supply you with O'Keefe's in any quantity. Why not order a case to-day?

O'Keefe's, Toronto
Phone Main 4202

O'Keefe's Beverages are also procurable at Restaurants, Hotels and Cafes. 391

W. RODBOURNE, Distributor, Uptown 2 p.c. 1-2Store

THE WEATHER
Moderate Southwest and south winds fair and quite mild today and on Tuesday.

The Daily Intelligencer

LET THERE BE HARMONY IN THINGS ESSENTIAL—LIBERTY IN THINGS NOT ESSENTIAL—CHARITY IN ALL

BELLEVILLE, ONTARIO, MONDAY, MARCH 22, 1920.

Eye Strain
25 Years' Continuous Business
Guarantee for Square Deal
TICKELL & SONS CO.
Furniture and Undertaking
Phones: Office, 3; Residence, 600

Moira Again In Ice Shove Raises Water

PROPERTIES ALONG RIVER BANK INUNDATED — HOUSEHOLDERS FORCED TO LIVE UPSTAIRS—FURNACE FIRES EXTINGUISHED BY FLOOD WATERS AND BIG DEMAND FOR STOVES — SOME STREETS FLOODED AND NAVIGABLE FOR SMALL BOATS.

On the 20th day of March, 1918, Belleville experienced a flood which did damage to the extent of several thousands of dollars. At that time many buildings along the banks of the river within the city limits were severely damaged, while the footbridge was put out of commission. Two years and one day later the city was visited by another flood, but the damage done was not so great.

First Ice Jam.

At an early hour on Wednesday morning last a large field of ice came down the river from Lazier's mill, blocking the river from a point just above the footbridge to what is known as Lott's dam, a distance of nearly half a mile. For four days this field of ice was held intact, and it was hoped that it would more out before any more ice came down the river, but such was not the case.

A Surging Mass.

Shortly before two o'clock on Sunday afternoon a telephone message was received in the city that a large ice field which had jammed in the river above Lazier's mill, had broken away and was coming toward the city. When this field reached the ice which was already piled up above the footbridge it set it in motion and the irresistible force it rushed on towards the bay.

Bridge Holds Jam.

It was anticipated by many that the large channel which had been cut in the ice at the mouth of the river, below the railway bridge, by the city, would divert the ice in that direction and over the top of the ice in the bay. This did not happen, as the moving ice did not reach the channel, but was held up by the railway bridge. Fortunately the piers upon which the superstructure rests apparently had the effect of arresting the onward progress of the ice. A few cakes of ice became divert from the channel of the river and were carried over the roadway leading to Victoria Park. At the railway bridge the ice piled up to such an extent that it was only went to the top of the piers, but rested against the iron work. Here it was securely held, and at the time of writing looks as if it might stay there for some time.

Evidence of Damage.

In its course through the city it is apparent from timbers and boards seen in the ice that some buildings had suffered. In rear of Mr. H. E. Fairfield's store there is what is termed a raceway, and a wooden bridge reached from the mainland to the island. This bridge was carried away and some damage was done to out buildings on the island. The island is in the river, but fortunately was not of an extensive nature.

Bridges Slightly Damaged.

The bridges did as usual, came in for hard knocks, and had it been a rigid structure it might have been carried away. It swayed to and fro on its cable supports, the ice passing beneath it. Some of the sleepers are a few of the stringers were broken. The city officials have closed the structure to traffic for the time being. It could not be opened at present even owing to the depth of the water in the raceway. At this place the water did not reach a depth of much as it had in some previous spring freshets. The water was, however, from two to three feet deep and ran into the cellar of The Ritchie Company's store. No damage resulted, however, as the goods had been removed to a place of safety. In several of the buildings on the west side of Front street the water in the basements was high enough to put the furnaces out of commission. The foot walk on the north side of the lower bridge was broken by the ice. A number of planks were forced up and the iron girders bent. This side of the bridge was closed to pedestrians.

Ice Goes Over Wall.

A considerable quantity of ice was carried over the west revement wall just below the lower bridge and deposited on Coleman street in the vicinity of the Spritzer Lock Works. Water also ran over the road at a considerable depth and in a short time a number of residences on the lower portions of Coleman, James, Colborne, Brock and King street were surrounded by water. In some cases the water came in on the ground floor, forcing the occupants to take shelter upstairs. In a few instances the occupants were taken out in boats and conveyed to the homes of friends and elsewhere. In this particular portion of the city long rubber boots were much in evidence.

The Flooded District.

During Sunday afternoon this section of the city was visited by hundreds of citizens, who viewed the inconvenience and predicament of many of their fellow citizens from vantage points near by. Many expressions of regret were ligard. Cameras were also in evidence and many views of the flooded district were taken. A moving picture machine was also operated from various points.

Water on Front Street.

When the jam occurred at the railway bridge cakes of ice were carried out by the rush of water on to the lower part of Front street just below the Queen's Hotel. That portion of the street was immediately flooded, in which condition it still remains. Water went through the rear of premises on the west side of the street as far as Pinnacle street. A large cake of ice did some damage to the rear of Mr. R. Dier's residence, situated on the west side of Front Street, near No. 1 fire hall. While no water entered the building at the time of the fire hall, the building is completely surrounded by water, which is about two feet deep. Last night Chief Brown had the hoses and hose wagon removed to other quarters in the vicinity. This precaution was taken in case the water rose higher.

Water Pips Burst.

The inflow of a large quantity of water into the roadway leading to Victoria Park. At the railway bridge the ice piled up to such an extent that it was only went to the top of the piers, but rested against the iron work. Here it was securely held, and at the time of writing looks as if it might stay there for some time.

Evidence of Damage.

In its course through the city it is apparent from timbers and boards seen in the ice that some buildings had suffered. In rear of Mr. H. E. Fairfield's store there is what is termed a raceway, and a wooden bridge reached from the mainland to the island. This bridge was carried away and some damage was done to out buildings on the island. The island is in the river, but fortunately was not of an extensive nature.

Bridges Slightly Damaged.

The bridges did as usual, came in for hard knocks, and had it been a rigid structure it might have been carried away. It swayed to and fro on its cable supports, the ice passing beneath it. Some of the sleepers are a few of the stringers were broken. The city officials have closed the structure to traffic for the time being. It could not be opened at present even owing to the depth of the water in the raceway. At this place the water did not reach a depth as much as it had in some previous spring freshets. The water was, however, from two to three feet deep and ran into the cellar of The Ritchie Company's store. No damage resulted, however, as the goods had been removed to a place of safety. In several of the buildings on the west side of Front street the water in the basements was high enough to put the furnaces out of commission. The foot walk on the north side of the lower bridge was broken by the ice. A number of planks were forced up and the iron girders bent. This side of the bridge was closed to pedestrians.

Ice Goes Over Wall.

A considerable quantity of ice was carried over the west revement wall just below the lower bridge and deposited on Coleman street in the vicinity of the Spritzer Lock Works. Water also ran over the road at a considerable depth and in a short time a number of residences on the lower portions of Coleman, James, Colborne, Brock and King street were surrounded by water. In some cases the water came in on the ground floor, forcing the occupants to take shelter upstairs. In a few instances the occupants were

(Continued on page 2).

Ontario Ends Year With $1,559,802 Deficit

SHOWN BY PUBLIC ACCOUNTS TABLED IN THE LEGISLATURE — STARTED WITH GOOD BALANCE.

On ordinary accounts Ontario had a deficit of $1,559,802 for the year ending October 31, 1919. This is shown in the public accounts tabled in the Legislature. The Government presents the accounts this year some time previous to the Budget and ties with it, as has been the custom in the past. The U.F.O. Government is not responsible for the accounts, however, and what defence is made of them will come from the Conservative benches on the Opposition side. Considerable discussion is expected. The members meantime will get ample opportunity to study the volume of figures.

The Province started the year with a balance of $5,140,175.26. The payments for the year amounted to $21,-865,547.38 and the receipts totalled $19,305,772.04, leaving a deficit of over a million and a half.

Loans totalling about thirteen million dollars were floated, besides three four millions for the housing scheme. Over $10,000,000 was secured by treasury bills, but on the other hand $4,000,000 of $8,955,458 were retired, as well as over $4,000,000 in treasury bills. The net debt at the present time in the bank is $7,003,110.19.

Ordinary Expenditures

The ordinary expenditures were: Civil Government, $1,565,564.27; Legislation, $315,763.16; Administration of Justice, $653,530.56; Education, $2,302,487.91; Public Institutions Maintenance, $2,693,557.52; Colonization and Immigration, $87,641.39; Agriculture, $1,101,065.16; Hospitals and Charities, $782,509.71; Repairs and Maintenance $343,365.45; Colonization Roads, Maintenance, $140,062.87; Charges, Crown Lands, $1,150,947.57; Refunds, $58,-386.74; Game and Fisheries, $477,003.75; Highways Department, $134,725.52; Attorney-General's Department (miscellaneous) $129,131.39; Provincial Secretary's Department, $1,356,550.12; Treasury Department, miscellaneous, $131,471.83; Miscellaneous Services, $71,133.28; Hydro-electric Power Commission, expenditure charged to Provinces, $292,557.49; Special Warrants, $302,977.36; Statutory Expenditure, ordinary, $5,673,719.60; Public Works, $1,816,990.85; Public Works, $386,354.76.

Sources of Revenue

The main sources of revenue for low: Lands, Forests and Mines, $1,-497,315.86; Provincial Secretary, $1,-521,717.62; Department of Highways, Motor Vehicles Branch, $1,580,105.61; Municipal Loan Fund Account, $1,-826,825.15; Succession Duties, $1,707,925.28; War Tax, $2,965,497.03. Receipts from the Hydro-electric Power Commission were for interest amounting to $2,-036,969.54.

Death Threat Sent To Mayor Before Killing

LONDON, March 20.—Not since the attempted assassination of Viscount French, lord lieutenant of Ireland has any Irish outrage of the severe, perpetrated such a sensation throughout the United Kingdom as the murder of Lord Mayor MacCurtin of Cork. Reports from Cork indicate that the people declined to exaggerate the affair to the Sinn Fein, and already there is a feeling of revulsion which, as some put it, may affect the whole country.

The MacCurtin tragedy comes on the heels of sinister rumors of a Sinn Fein plot for another revolution in Ireland at Easter time.

If such a plot exists, it is pointed out, the murder of one of the Sinn Fein leaders would not be likely to throw water on the fires of conspiracy. At the moment, the whole affair remains mysterious and dark, nothing tending to clearing up is rendered difficult owing to the disordered conditions in Ireland.

Cork, Ireland, March 20.—The sensational murder Saturday morning of Lord Mayor MacCurtin has not been solved, but it has become known that he received a threatening letter which is regarded as the work of better directed the lord mayor to prepare for death, as he had been doomed.

A special meeting of the Cork city council will be held and Mayor MacCurtin's body will be removed to the City Hall where it will lie in state, two hours before the lord mayor was murdered his assailant, Percy, of the Royal Irish constabulary, was shot dead in the street. His body was buried with full honors.

When the police visited MacGurtin's house to make inquiries for inquest purposes, they were refused admittance. The lord mayor's body draped in Sinn Fein volunteer uniform, lies in his bedroom, guarded by police. Volunteers, while the body will lie in state in the city hall from to-night until Monday when a public funeral will be held.

VISITED BY MILITARY

Two hours after the murder a large force of military visited MacGurtin's residence and searched the house, the body was lying. Thus far the identity of the murderers has not been discovered, nor has any motive for the murder been assigned. It is held that the crime could not have been committed by Sinn Feiners against one of their own number and many residents of Cork are expressing fear of reprisals which may affect all of Ireland. The murder of MacGurtin follows an attempt Thursday night against the life of Alderman Lynch, who, like the alderman in the Cork corporation in the Sinn Fein interests.

Ivens' Voice Gives Out After Two Days

WINNIPEG, March 22.—Interring that the crown had arrested the accused, employed to break the Winnipeg general strike and had intended to deport them without a jury trial under the amendments to the immigration act, E. J. McMurray, defence counsel, addressed the strike trial jury Saturday.

"We contended that faced with the necessity of making a case the crown resorted to evidence from beyond the trial, after the arrest of the accused and had enlarged the scope of the conspiracy charge to cover the Commission. Mr. McMurray pointed out the class of witnesses called by the crown, detectives, members of the employes and asked the jury if their evidence could have been impartial. He dealt with the expert information sworn against the accused. This, he said, dealt originally entirely with the Bolshevik revolt and was used for the purpose of getting the accused out of the way.

Shortly before adjournment, Rev. Ivens informed the court that he was sick and asked permission to go home. This was granted. Mr. Ivens stated that he was suffering as a result of the strain of speaking to the jury for two days.

When Mr. Ivens informed the court that he was unable to address the jury Saturday morning Mr. McMurray asked permission, stating that he wished to go east Monday. This was granted by the court. Mr. McMurray, senior, died Friday.

Mr. McMurray opened his address by praising the jury for their patience in listening to the trial. This trial, he stated, was the most important ever held, if not the most important in Canada. It would be read by their descendents as were other persecutions of the early days of liberty.

The whole trial concerned the rights of trades unions in Canada, he declared. The rights of the accused previously before many courts, but had never been handled so thoroughly before.

"What is the great British people?" McMurray asked, "is it the parliament or the house of commons? The people are entrusted with their trial by jury, their freedom of speech and their power to organize."

Time was when a man stood up for trial and was persecuted by the judges, the government and the parliament before giving his opinion.

Mr. Justice Metcalfe: "I must stop you talking about parliament."

Mr. McMurray continued by saying that men had died for freedom of speech.

MEASLES HIT WINNIPEG

Winnipeg, March 22—An epidemic of measles is among the city. From 40 to 50 new cases are reported daily. A general warning to parents to keep their children out of crowds was issued today by the city health department.

Thirteen Injured In Railway Wreck

Special Despatch to The Intelligencer and Canadian Press Limited

YARMOUTH, N.S. March 22—Thirteen were injured, a few seriously, when a pullman and a first class passenger coach of the eastbound Halifax express on the Canadian National Railway left the rails and rolled down an embankment at Belleville, eighteen miles from here this morning. A special train carrying doctors and nurses was despatched to the scene, and the injured were brought back here for treatment in a local hospital.

Admiral Sims Gives The Name

Special Despatch to The Intelligencer and Canadian Press Limited

WASHINGTON, March 22—Rear-Admiral William Sims, when chief of the United States naval operations, was the official who told Rear-Admiral Sims not to "let the British have the wool over your eyes. We would as soon fight them as the Germans," Admiral Sims asserted today before Senate Naval Committee.

Dominion G.W.V.A. Opens Convention

MONTREAL, March 21.—Over two hundred delegates, the advance guard of the Dominion great war veterans convention which opens tomorrow were registered here tonight. The total attendance is expected to reach 400 and at the usual executive meeting today all provinces of the Dominion executive were present including President W. P. Purney. He is not in good health and it is possible that the duties of chairmanship will fall upon R. B. Maxwell, of Winnipeg, first Dominion vice president.

TRAVELS A MONTH

Among the delegates registered today is Mr. Lloyd, of Dawson City, who after traveling nearly a month by dog sleigh and train, has arrived in time to meet the local members of their G.W.V.A. in the Yukon.

The first woman delegate ever to represent a branch is Mrs. W. Garland Foster, a former nursing sister, who is here to represent the Nelson, B.C., branch.

Approximate numerical strength of the delegates is:

Ontario, 200; Manitoba, 30; Saskatchewan, 30 to 40; Alberta, 25; New Brunswick, 20; Prince Edward Island 5; Quebec 27. Newfoundland is not represented. Nova Scotia has been in independent organization.

The convention will open at two o'clock tomorrow morning, the first business being registration of credentials.

Women Demand Trial Reopened

HAMILTON, March 22.—The women's Citizens' Council has joined other organizations in the cause of the young girl who charged a colored man by the Police Court on Thursday with having assaulted her. Mrs. Gordon Murray, on behalf of the League has forwarded a letter to the Attorney-General drawing his attention to the published reports of the case in which the charge, generally is that the accused the crime, was allowed to go, and asking if the case may be reheard. The feeling generally is that if the man who was acquitted was not guilty, some other person was guilty of a terrible offence against a fourteen-year-old girl and that this guilty person should be punished. Few cases in recent years have aroused such general feeling as this.

Outlook Black in Germany.

Berlin, March 22.—Conditions in Germany were described by the Defence Ministry this morning as "extremely serious." "You cannot paint the situation throughout Germany too black," an official at the Ministry declared to the Associated Press correspondent after surveying reports which arrived during the night. The south ern and eastern parts of Germany are reported quiet, although unrest was said to be spreading among the artisan classes in Saxony, Thuringia and Mecklenburg. Berlin is quieter, while in the Halle district the position was reported worse from the government aspect.

8,000 Slain in Germany Since Revolution Began

EIGHT HUNDRED AND FIFTY KILLED IN BERLIN ALONE — CONDITIONS SAID TO BE GETTING WORSE—COMMUNIST MOVEMENT SHOWS GREAT STRENGTH AND PITCHED BATTLES ARE BEING FOUGHT WITH GOVERNMENT TROOPS.

Special Despatch to The Intelligencer, Canadian Press, Limited.

PARIS, March 22.—Negotiations between members of the Ebert Government and party leaders of the German National Assembly and delegates of workers, which have been going on at Berlin, are declared in an official British report to have been interrupted because of an increase in the claims of the workers.

Eight thousand persons have been killed since the revolt broke out on March 13, according to a despatch received here. Of this number 850 were killed in Berlin alone. The Berlin Ministry of Defence announced that conditions in the Ruhr district were becoming worse, and that Essen, Muelheim, Oberhausen, Duisburg, Hamborn, towns of Oelde, Ahlen and Dresteinfurt, in Westphalia, having been taken by the Communists, it was stated, and the movement was spreading north and east. Pitched battles have been fought, the ministry's formation showed, and two crack Government Regiments have been forced to fall back on the fortress of Wesel, on the right bank of the Rhine, northeast of Essen, after heavy losses had been sustained on both sides. The Red army, it was added, was well armed with artillery.

Spartacan forces in the Ruhr valley number at least twenty thousand, while other estimates place the number at forty thousand.

Given Two Years In State Prison

Senator Newberry, Convicted, Gets Maximum Sentence	The sentences imposed by Federal Judge Sessions upon Mr. Newberry and his associates were within the law. Two other—Paul H. Kirk, Newberry's campaign manager in Michigan, and Frederick Codd, Mr. Newberry's confidential adviser in New York—received the same sentence. Other sentences ranged down to a fine of $1,000.

GRAND RAPIDS, March 21—Truman H. Newberry was on Saturday convicted, and within two hours, sentenced to serve two years in the United States penitentiary at Leavenworth, and fined $10,000 for conspiring to violate the Federal Corrupt Practices Act

With him were convicted and either sentenced to prison, fined, or both, 16 others of the 85 defendants who have for weeks been on trial in the United States District Court for the Western District of Michigan.

Released Pending Appeal.

After imposing the sentences, Judge Sessions, denying a motion for a stay of trial, granted a 90-day stay of execution in order that counsel might effect appeal, and released the 17 convicted men on personal bonds of $4,000 each, except Newberry.

Mr. Newberry and Hannha of Hopkins, another of their convicted associates, planned to leave tonight for Washington.

Demobilization Is Ordered Of Canadian Naval Service

SHIPS TO BE WITHDRAWN FROM COMMISSION — THE NAVAL DOCKYARDS PLACED IN CHARGE OF CARETAKERS — FIVE HUNDRED OFFICERS AND MEN TO BE DISBANDED.

Special Despatch to The Intelligencer and Canadian Press Limited

OTTAWA, March 22.—A statement with regard to the demobilization of the Canadian Naval Services will be issued in this connection within the next three days. Until it is made, Hon. Ballantyne, Minister of Naval Service will not say what it is going to be, however, in authoritative circles that the news as published so far is practically correct. Orders for demobilization of the principal vessels of the Canadian Naval Service are the cruiser Niobe and the Hochelaga on the Atlantic coast, the cruiser Rainbow and Skeena on the Pacific, and a number of lesser craft, including trawlers, drifters, tenders and other auxiliary boats. The Niobe has not been in full commission for some time. The Rainbow is a small, unarmored cruiser, and certain other vessels, which were either built for or used during the war, coast-patrol services during the war, are naturally not required now. Certain of these auxiliary craft, it has been reported, are to be sold.

News Confirmed.

Several members of the Government, spoken to with regard to the report, stated that it must have been a Departmental order, no action having been taken by the Government. Hon. C. C. Ballantyne and his deputy are both out of the city. The news comes, however, from an equally good source, and is in a measure confirmed by announcing the receipt of such orders there.

The orders are said to result from the placing of only $600,000 for the Naval Service in the estimates for 1920-21, when are to be presented in Parliament next week. An appropriation to be sought in the main estimates was limited to that amount, it is alleged, pending the decision whether or not Canada should embark on a naval programme. The Unionist caucus, however, announced the naval legislation this session. The amount to be voted, $300,000, it is stated, is sufficient to carry on the present Naval Service until July 1.

(Continued on page 2).

Keep Your Feet Dry

Our stock of Rubbers is complete.

A Rubber to fit any style of shoe.

Quality the best. Prices lowest.

Adams The Shoe Man

Service & Quality

Let us give you our estimate on that job of

Plumbing Heating OR Tinsmithing

and when you consider quality and workmanship our price will be right.

STOVES and FURNACES GRANITEWARE and TINWARE

Howe & Hagerman

191 FRONT ST. (South of Bridge)

CHOICE, UP-TO-DATE, CORRECT AND DURABLE

Automobile Painting AT Scantlebury's AUTO PAINT SHOP

312 Front St., Belleville.

It's Positive

THERE is no question but that better bread makes better health. That being the case there is nothing that should stand in your way of eating our bread at once. If your food store doesn't handle it send their name and address and we'll see that they will. Remember to order it by name.

Warren's Bakery

Phone 398

40 GORDON ST.

D.D.D.

For the Skin

$1.00 Bottle, ordinary strength

$1.75 Bottle, extra strong

OSTROM'S DRUG STORE

"The Best in Drugs"

Try Fairyfoot the Instant Bunion Relief

Quick and many bunion sufferers tonight. Get a 25c bottle of FAIRYFOOT and see how happy and comfortable you will be tomorrow. Don't suffer another day with bunions when you can get relief so easily and quickly. FAIRYFOOT has been used by thousands of men and women all over the country. Get a bottle today. It is most certain to relieve the most severe case of bunions in 48 hours or money back.

OSTROM'S DRUG STORE

213 FRONT ST.

MUSIC AND DRAMA

(What the Press Agents Say)

"THE OLD HOMESTEAD"

With a splendid cast and a magnificent production, Augustus Pitou Inc., presents Denman Thompson's "The Old Homestead," America's greatest rural comedy drama, at Griffin's Opera House to-night for one night only. It was presented for the first time at the Boston Theatre in April 1886. This rural classic has been amusing the theatregoers for the past thirty years and has played to more people than any other play. Years with the exception of "Uncle Tom's Cabin." It is clean, wholesome and witty with heart throbs and pathos interwoven that it keeps the smiles bedding back the tears.

In the cast will be found William Lawrence as "Uncle Josh" who has played for the past fifteen years, also George L. Parker who has played the country fiddler for twenty-five years and there are many others, who have been with "The Old Homestead" for years giving laughter and tears to this the most human of all plays. That the play makes a strong appeal to all with its natural sentiment, its pure intent and its genuine natural touches there is no gainsaying and will be seen here in un-gainsaying and will be seen here in un-gainsaying to all lovers of clean wholesome comedy.

"THE WOMAN THOU GAVEST ME"

A magnificent picturization of "The Woman Thou Gavest Me" by Hall Caine, the most famous novel by the Manx Author, will be seen at Griffin's to-morrow and to-morrow night and promises to be a great production. Hugh Ford, one of the most experienced of stage and screen producers, has Elaine Hammerstein, Miss MacDonald, Milton Sills, Theodore Roberts, Jack Holt, Fritzi Brunette, Katherine Griffith and others, "The Woman Thou Gavest Me" was produced upon the stage by Derwent Hall Caine, son of the author, in 1917, in Boston with success, as a novel it stood all other works of Hall Caine. As a picture it doubtless will prove one of the screen's greatest triumphs. The tremendous story of Mary's struggles after being sacrificed upon the altar of love by a man she hates is unforgettable and as the story covers a wide field—Egypt, Africa, India, England and the South Polar regions—it will be not only powerful dramatically but colorful and interesting in every other way. The production has practically an all star cast of players, Miss MacDonald, a prime favorite, has the leading feminine role and Jack Holt has one of the best roles of his screen career. A Pearl Mark Sennett comedy and two other selected attractions are also announced for exhibition.

MITCHELL LEWIS AT PALACE

You have seen Mitchell Lewis, the typical man of the great outdoors, with his walking form and gigantic strength at the Palace in such splendid thrilling and vital pictures as "The Cook of the Yukon," and "Children of Banishment." In "Jacques of the Silver North," his latest picture, he has the greatest role of his screen career. As Jacques La Rouge, the half-breed who is in love with Mowery Baird, the pride of the camp, he gives a striking and lovable characterization, of the men of the Northwest. A story alive with action, smiles and pathos. "Jacques of the Silver North" is being shown at the Palace tonight to Wednesday, matinee daily, along with Harold Lloyd in another of his rapid fire comedies, the 9th chapter of "The Fatal Fortune" serial and other plays of interest.

Demand Return of 20 Cases Liquor

TORONTO, March 22.—Because Justice Hunter and Button, of Kingston, convicted Sam Hogan, of Wolfe Island, on a charge of a breach of the Ontario Temperance Act, and fined him $200 and costs, when he was not present throughout the proceedings, the conviction was quashed here today on an appeal to Mr. Justice Masten. Hogan was tried in the morning and after lunch the two magistrates, with the counsel for the prosecutor called on the Crown Attorney with reference to the case The accused was fined $200 and costs following his conference, at which he had not been represented. The accused had the right to be present at all the proceedings, and the action of the magistrates was held by Justice Masten to have been against the common rule of law.

Having regard to the unfairness of the whole proceedings, the conviction must be quashed, and this is to be at the plaintiffs' costs," said Justice Masten. The magistrates are granted immunity from action for damages on the ground that what they did was "not done maliciously or with the intention to oppress plaintiff."

WANT LIQUOR BACK

Kingston, March 22.—Legal proceedings in connection with the Wolfe Island liquor cases are not over. The Appeal Court at Toronto quashed the convictions against John Sullivan and Edward Kelly, who were found guilty of having liquor for sale, and now they will demand that liquor seized be returned. There were ten cases taken from each.

LETTERS FROM READERS ON CIVIC AFFAIRS

Expressions Of Opinion Welcomed, But Name of Writer Must Be Attached to Letter for Publication.

MORE ECONOMY NEEDED

To The Editor of The Intelligencer:

Dear Sir,—In reading your report of the last meeting of the Board of Education I saw that our city teachers were in time for a considerable increased salaries. Should it be necessary to grant their request the taxes will have to take another higher bite. Surely that will be sufficient expenditure, and cut out the Collegiate question for the present owing to the almost unthinkable prices of material. Consider brick at thirty dollars per thousand, ordinary siding, seventy dollars per thousand, shingles nine dollars and these items only a drop in the bucket, leaving labor out of the question altogether.

Is it not criminal to force such expenditure on the poorer citizens, who are desperately struggling to live, either paying rent or as owners of residential property have the extra taxation to pay and must raise the rent, also those who are trying to procure homes. The writer knows from practical authority than our School Board that the Government is prepared to be lenient in grants when labor and material are in their present condition. It is very easy for men with limited incomes, also those retired citizens to be generous with other people's money, however, we were not all fortunate enough to grow independently during the war. How many of us are doing without everything possible in order to make ends meet and many more without necessities, on account of the prohibitive prices of food.

The Editor's recent writing also Mr. Flint's letter are the only rays of light on our clouded financial horizon.

A few years ago there was another panic re High School conditions. Since that time we have not heard of any serious illness of either teachers or pupils caused by said conditions. Surely the voices of the laboring classes, which are greatly in the majority in our town, should be heard above a few rich men who want to force their projects through.

They know if it goes to a vote of the people it will be defeated, and justly so.

Unless we do as Mr. Flint suggested, get together and send a petition to the Government.

I am not only voicing sentiments of my husband's employees, but of citizens in the above remarks. One seldom reads a paper without seeing items from different cities even from many in civic expenditures and nonsee it more than ourselves.

Hoping our Council and Board of Education will consider the necessity of economy for the present until the majority of us working people get on the level again.

Thanking you for space.

L. DOXIE.

Belleville, March 22.

Protect Dairymen Under New Bill

Inspectors to Say That Producers Get Fair Centesimal Test

Hon. Manning Doherty's important measure to protect the milk and cream producers of the Province in the sale of their product was introduced in the Legislature. The bill covers two important phases of dairying, applying to:

"All cream purchased for sale, shipment or manufacture."

"All milk paid for on a butter-fat basis."

It declares that all milk or cream so marketed shall be paid for by the purchasers according to the butter-fat content as revealed by the Babcock test. The measure outlines the method of taking samples and testing the cream or milk and provides authority for the Government to make the Act effective. This will be done by the appointment of Government inspectors, who will have the right to test milk in any factory, dairy, wagon, or cream en route to the purchaser.

The inspectors will make frequent tests and a record of the tests made will be sent to the shipper who upon receiving the statement from the purchasers as to the test content of the product will be able to compare it with that of the inspector. Where a discrepancy exists the dissatisfaction of the shipper, he will be able to secure redress by informing the inspector, who in turn, will take action against the offending firm. Fines of $25 to $100 are provided as penalties upon any person who interferes with an inspector, who falsifies any record or makes an improper reading.

The necessity of legislation has been demonstrated to the department. Hon. Mr. Doherty states that one series of tests, covering over two hundred cases, showed that the butter fat for which the shipper was paid, was declared by the purchaser to be, on the average, about three per cent. below the actual content.

The Roumanians are maintaining a strict guard along the Hungarian frontier, and are crossing across the border to any more refugees.

King George attended the rugby game in which England beat Scotland 13 to 4. The attendance was 40,000.

Oxford and Cambridge held their composite track team to the University of Pennsylvania relay carnival. Alfred Shrubb will be in charge of coach.

New York fields were practically unchanged at 11 11-16 Saturday.

RHEUMATISM

This is just the season when Rheumatism with its refreshing pain and stiffening of joints gets hold of you. Fight it with

Templeton's Rheumatic Capsules

Templeton's Rheumatic Capsules bring quick relief, and the natural results. They are recommended by doctors, and sold by reliable druggists everywhere. 50 in a box, 50c, or write to Templetons, 142 King St. W., Toronto, for trial package on receipt of price.

Ask at Dolan's Drug Store

When The Day Is Over

When the day's work is done and the worries of everyday life have dragged you down, come home happy and cheerful to a life long headache, backache, nervousness or turn to the right prescription

one gotten up by Dr. Pierce fifty years ago.

Everything growing out of the ground seems to contain the medicinal principle natural conditions. Dr. Pierce, of Buffalo, N. Y., long since found it to be naturally best for women's diseases. He learned it all through treating thousands of cases. The result of his studies was a medicine called Dr. Pierce's Favorite Prescription. This medicine is made of vegetable growths that nature surely intended for backache, headache, weakness, pains, irregularities, and for the many disorders common to women in all ages of life.

Orillia, Ont.—"I suffered from a bad case of women's trouble with backache, nervousness, disordered digestion, irregularity and I had great pain all the time, sometimes I would faint at my work. I had one physician after another but they did me no good. I then took Dr. Pierce's Favorite Prescription and it freed me right. I took much better and feeling fine. I will recommend the 'Prescription' to all suffering as I did."—MRS. MAYBELLE B. GRATRIX, 115 Albert St.

Write Dr. Pierce's Invalids' Hotel, Buffalo, N. Y., for confidential advice and you will receive the medical opinion of a specialist, wholly without fee—no charge whatever.

TEMPERATURE TODAY.

Monday, March 22, 1920.
Minimum . . . . 16 above
Maximum . . . . 45 above

Moira Again In Flood

(Continued from page 1).

Works, was, as usual, a busy man and was soon up on the job rendering what assistance he could. He was ably assisted by Mr. John Hendelson, city foreman, and some other Aldermen and city employees.

Even best cellars are not respected by the flood, and it is rumored that Bridge and Front streets, Belleville, flirted from cellar to garret under the threat of dilution.

No. 4 Fire Hall was turned into an island, but Chief Brown and his ladies are so fond of water that they have been known to swim in it, so we are holding our feet on a wet basis.

The Mad Moira even invaded the City Hall, where she extinguished the fires in the furnaces, but that unless the Aldermen get her up personally to shift the indications are favorable for a cool and quiet meeting.

Again the question is open for discussion. Why not take preventive measures for future floods impossible. The consensus of engineering opinion points to the upper reaches of the river as the proper place to control the ice shoves of the spring. The floods cause great financial loss and untold inconvenience, but no good can result from persistently and continuously shelving the question of flood protection.

Moving picture operators for the Pathé Illustrated Screen News service, after a long wait, were able to get good views of the flood on the rampage. Immense fields of ice, moving down with seemingly irresistible force, engulfing everything in its reach and leaving awe-inspiring landscapes like matchwood, afforded a great spectacle, which will be reproduced on the screens of the world under the caption: "It Happened in Belleville."

Over 1,200 Saved By Great Heroism Of Asylum Head

NEW YORK, March 22.—In the low ventilated, overcrowded Ward's Island 1,200 of the 6,000 patients of the Manhattan State Insane Asylum were asleep last night when a big screen where the regular weekly program of movies were flashing. Without warning, the picture machine was Dr. Marcus B. Heyman, superintendent of the asylum and his family, in the hall of the theatre was over before 9 o'clock and the first reel of the second photoplay was just starting when Dr. Heyman caught a whiff of smoke. Then he saw a tiny trickle around the edge of the screen. Realizing the situation he called for help around at the spectators. In the semi-darkness he saw the 1200 faces gazing intently at the screen and he knew that the part of fire had not been seen, else the dread signs of panic would have been seen running through the hall.

Quietly leaving his seat and whisper ing to members of his family near him to sit still, he made his way to the stage. He posted himself at one side of the screen, where the pictures were still running. Then speaking slowly he leaned out toward the more than a thousand in the darkness and said:

IN THE PUBLIC EYE by Alex. Ray, Opt. D.

EYE-CAUTION IS HEALTH WISDOM

CARE OF THE EYES

Alexander Ray, Opt. D
Exclusive Eyesight Specialist

Redpath's Quality
In a Cane Sugar Quality.

Redpath's Golden Cane Syrup has a delightful flavor and beautiful clear golden light for bubble use.

At WALLBRIDGE & CLARKE'S

2-lbs. . . . . 40c. each

At WALLBRIDGE & CLARKE'S

Pancake Flours—Taco . . . . . 15c.
Pancake Flours—Buckwheat . . . and small bags.
Bulk Cocoa—a rich superior quality, per lb. . . . . 65c.
Tomato Ketchup—the many good kinds—Blue Label, Clark's, etc.
Chili Sauce—Tasty and appetizing.
Crushed Pineapple—delicious for jellies and salads—tins, 25c. & 45c.
New Fancy Biscuits — Shortbreads—Chocolate Varieties.
French Mustard—rich and satisfying.
Peanut Butter—pure and fine.
Delicious Tea and Coffee—more cups to the pound.

SINCLAIR'S



Cleverly Styled Spring Frocks

These charming dress models fairly radiate newness. On some pleatings of self material are employed, and skirts are more decorative than for some time past.

Trimming and serge are much in favor in black, navy or brown.

Tricolette

—is one of the season's most popular fabrics for Dainty Frocks. It is so readily adaptable to gowns graceful and charming; shown in black, navy, buck and nigger, 42 inches wide at $6.50 per yard.

New York Model Suits

In this collection are a few sample Suits of the very latest New York models, suits which will attract the attention of any woman who would select from the latest styles. We would point out that next twenty-five per cent. more. In sizes 16 and 18 years and 36 bust, made from excellent qualities of Serge and Tricotine, with beautiful silk linings. If you desire one of these suits you will have to act quickly, for at the prices marked they are exceptionally good values, and will not be in stock long. Prices from . . . . . $75.00 to $87.50

NEW NECKWEAR

The desired touch of charm may be given to any frock by a selection from this new range of Neckwear. The very newest styles are included at moderate prices.

A SMART VEIL

—will accent the smartness of your new Spring Hat, and here you will find a truly pleasing collection of Veils to choose from. Veiling by the yard and many patterns also shown.

Wool Plaids

No wardrobe will be complete this Spring without a plaid skirt. The materials are here in a good variety of plaids and black checks. They are all wool and 54 inches wide. Prices $5.00 per yard to $13.50 per skirt length.



Ginghams

—are at he height of their popularity, and in this showing at the height of their beauty. These Ginghams are so crisp, so fresh, and so very attractive in their varied plaids, that it is a genuine pleasure to work with them. Plain Chambrays are also shown in many shades. When unusual serviceability is required ,prudent women choose Gingham. Prices 35c. to 75c. per yard.

Store Closes Saturday at 6.30 p. m.

Sinclair's

Don't Forget Your Rubbers

DOMINION BRAND RUBBERS

for men, women, boys and girls—the kind that will give long and satisfactory service. These rubbers are made with extra heavy soles add may be had in styles and shapes to conform with the shoe you wear.

ALSO RUBBER BOOTS IN ALL LENGTHS

Colors: Black, Grey, White.

VERMILYEA & SON

STORE OF QUALITY AND SERVICE.

264 FRONT STREET. . . . . PHONE 187



Above the Rest

is our bread—it's way ahead. Perfectly brewed and crisp baked to a perfect ideal without a burn. The leader around here because it measures up to the best that mother ever made.

Yerex & Sons

Phone 787. 68 Sinclair St.

GRIFFIN'S TO-NIGHT

Augustus Pitou Inc. present Denman Thompson's

"The Old Homestead"

with William Lawrence as Uncle Josh and all the features of past years.

Prices 25c to $1.50. Seats at Griffin's now

PALACE

(Direction John and Peter F. Griffin)

TONIGHT TO-WEDNESDAY — MATINEE DAILY



Mitchell Lewis

in

"Jacques of the Silver North"

A talented star! A fine human story full of character and action!

HAROLD LLOYD Comedy—9th FATAL FORTUNE—Others



OF FIRST IMPORTANCE

. . Your grocery list is not complete unless it calls for eggs for Easter coloring. When the children and grown-ups merrily crack the gaily tinted shells be sure that the insides are as attractive as the brightly colored outside. Our Eggs are "Country-Bred" and come to you straight from the farm — not from cold storage.

Phone **DAY** 531

334 Front St.

THE FUTURE OF WAGES

Philadelphia—Present high incomes of wage workers will not continue indefinitely. Scales of pay may not come down, but less steady employment and loss of bonuses inevitably will bring about a decrease of the average annual income of the workers.

These predictions are made by Roger W. Babson, the statistician.

"Now is the time to save in preparation for a rainy day ahead." He said: "When labor says it will not submit to a reduction of wages, regardless of conditions, it does not say it will not get along with less pay than it is receiving now.

"There is a real drop in wages coming, but it will be in the average annual income of the wage earners rather than in their wage scales."

MILITARY NEWS

The 15th Regiment (A.L.I.) will be inspected by Major General V. A. S. Williams, C.M.G., General Officer commanding Military District No. 3, on Friday next, March 26th, at 7 p.m.

Members are expected to make special effort to attend this parade.

Members are reminded that they should be clean and smart as possible as appearance is one of the first impressions made by inspecting officers.

Members who have not yet drawn their uniform can do so on drill night. Company drill is now being carried out, and, as this drill is part of the programme laid down for the inspection, drill will be held every evening next week commencing on Monday, 22nd March, at 8 p.m.

The drills for next week will be at 8 p.m. Monday, Tuesday, Wednesday and Thursday, concluding with the

D. THOS. McMANUS,
Capt. and Adjt., 15th Regt. (A.L.I.)

M2056d

1920 TAX RATES.

Sarnia	40
Kitchener	30½
Leeds	40

Letters To The Editor

CHRISTIAN SCIENCE DEFENDED

To the Editor of The Intelligencer:

Dear Sir,—In your issue of March 18 appears a report of a clerical attack on Christian Science. This criticism is there described as "a masterly analysis" of Christian Science and a "thorough examination" of its doctrines, but I aver that your account displays it as a very superficial and unfavorably prejudiced "scoring" to borrow from your pastime. "Christian Science Teachings Scored." Per contra, it may be said that the teachings of Christian Science always score largely in any fair field of investigation and experience, i.e., when accurately applied in practice.

The critic calls Christian Science one of the absurdities of that which Mrs. Eddy uncovered as "mortal mind." Mrs. Eddy uses this term as synonymous with "the carnal mind" which our Authorized English Versions gives to translate St. Paul's term. He defines it as enmity against God, and Mrs. Eddy, referring to God as divine Mind, defines "mortal mind" as the suppositions opposite of divine Mind. Therefore it is readily seen that her thought ran in the same current as that of the great Apostle, whose writings, as indeed those of the entire Bible, she studied so profoundly. Critics too frequently jump at the conclusion that Mrs. Eddy, being a woman, could not think deeply and must be considered mired. Nevertheless she thought her way through her subject, as thousands who continue to study her works testify.

The preacher admits that the undertakings of Christian Science to obliterate pain and disease is a very attractive one. It should be understood, however, that Christian Science does not undertake this problem in any superficial or magical sense. In her book, "Science and Health with Key to the Scriptures," Mrs. Eddy writes: "Matter the suffering which awakens mortal mind from its fleshly dream, than the false pleasures which tend to perpetuate this dream." (Page 196). It is a travesty of Christian Science to say that there is no pain, because there is nothing to be pained. Christian Science overcomes pain by a process of undermining sinful belief by lifting thought to a sense of reality, and in accordance with divine love its supreme over all.

And so we agree with our critic that the demonstration of healing is important, but genuine healing must be a part of the whole process of moral and spiritual regeneration and must be based upon an understanding of God as divine Mind, Love, Principle, Spirit. A mere charming way of uncomfortable symptoms by unthinking credulity or by hypnotism or by drugs, is diametrically opposite to the spiritual healing of Christian Science.

Our critical friend attempts to minimize the effects of healing through Christian Science. He says cases of healing are not so general nor so successful as is popularly believed. He should consider that there is much encountered an atmosphere of disbelief in the divine power and willingness to heal, which tends to make the healing less general than it should be. And, of course Christian Scientists are only beginners in this science. It is recorded that even the Master, Christ Jesus, did not many mighty works in certain communities because of prevalent unbelief. Will our critics unite with us in encouraging their flocks to believe that all good is possible with God? Then healing will become more widespread, and in all Christian churches the healing of physical ills by spiritual means will be more frequent. Mrs. Eddy says on page 365 of "Science and Health": When the omnipotence of God is preached and His absoluteness is set forth, Christian sermons will heal the sick."

Whatever may be said of cases in which the patient, though benefitted for years, eventually succumbs to some dread disease for which relief was sought and admittedly obtained in some measure, let our critic be assured that in genuine Christian Science healing the results are thorough and permanent, and the patient does not die of a return of a specific ailment. It can be shown that children brought up under the influence of Christian Science are intelligent, happy and healthy, though it would be absurd to claim that either children or adults are immune to all diseases. Equally absurd will it be to claim that Christian Scientists do not pass from this sphere of human existence. But in a vast number of instances their human life has been lengthened and improved in many ways. Our critic must admit the Apostolic teaching that death is the last enemy to be overcome. Christian Science is allied with every earnest effort to undermine the enemy by lessening the sickness and sin, "the wages" of which according to St. Paul, is death. Therefore let us help rather than hinder one another in this Christian warfare.

Sincerely yours,
GEORGE B. LOVE,
Christian Science Committee on Publication for Ontario.

WILD SCENE IN COURT

Hamilton, March 22.—There was a wild scene in the police court when Robert Boyd, a colored man, charged with an offence against a white girl under fourteen, was found not guilty and given his liberty. When the magistrate gave his decision the mother of the girl jumped to her feet and hurled it across the court room at Boyd. The chair missed him.

Constable Gardiner attempted to force her way to the dock and the father joined her, to get at the prisoner.

Boyd quickly made his escape and the child's parents were finally overpowered by the police and forced from the court.

Sudbury beat Granites 3 to 1 Saturday night and win the Allan Cup round by 11 to 3. Sudbury meet University of Toronto in the semi-finals, the winners meeting Falcons of Winnipeg for the cup.

Sports

HOCKEY.

SUDBURY 5—GRANITES 1

Toronto, March 22—Sudbury, champions of the N.O.H.A. has supplanted Granites as the hope of the East against the West in the Allan Cup finals. Reversals in form come thick and fast and in the last days of the O. H. A. race, and when Granites, tired though they were through their exertions, put Tigers away decisively they were hailed as the best team in the East. Sudbury, however, were underestimated, and it remained for them to administer a crushing defeat in the battle-scared Cutlers. On Wednesday night they defeated the locals 6 to 2 and were not given full credit for their achievement, but when they came back on Saturday and administered a 3 to 1 beating to the Granites, the hats of local fans were doffed to them.

University of Toronto will meet Sudbury tonight and again on Wednesday, but the only Queen City team remaining in the running faces a mountainous task.

Granites were an exhausted team on Wednesday, but they got a much-needed rest and went into the game on Saturday determined to overcome the lead. In the first seven minutes they caught the Northerners off their stride and rained shot after shot at Goalie Duncan, but good fortune was with the N.O.H.A. champion and only one goal was tallied against them. Duncan made several stops of the sorcha kind; some which he didn't see hit him, while others rebounded from his pads and always within easy reach of one of his fleeting players.

It was the only time throughout the game that Granites appeared to have a chance to overcome the lead and when they succeeded in tallying but one goal the backbone of the team was broken. The Cutlers worked frantically and their own anxiety cost them at least three counters. Aird and Jeffery got past the defence for close-in shots on Duncan, but the latter either saved cleverly or the puck-carrier shot wide. After maintaining a fast pace for a few minutes the worn out and weary Granites subsided and were not again in factor.

GRIFFIN PICTURES

Direction John and Peter F. Griffin

Tomorrow Night and Wed. Matinee Wed. 2.30



"THE WOMAN THOU GAVEST ME"

In Her soul a Madonna; to the World a Magdalen. Yet her offence was the rebellion of a pure and noble woman against a life that reeked with evil. . . You'll say that this pulsic epic of a young wife's soul is the greatest WOMAN drama that you have ever viewed on the screen.

Hall Caine's sensational novel, "THE WOMAN THOU GAVEST ME" stirred two continents. Here is the story, translated to living film, and played by a brilliant cast, including:

KATHERINE MACDONALD, THEODORE ROBERTS, JACK HOLT, MILTON SILLS and FRITZI BRUNETTE—A PICTURE THAT WILL STARTLE YOU, THRILL YOU — MAKE YOU THINK. DON'T MISS IT!

Two-reel Mack Sennett Comedy-2 others

REGULAR PRICES

MUST PREPAY

ON ALL EXPRESS

Cincinnati, March 22—Official announcement was made to the Chamber of Commerce by General Agent of the American Railways Express Corpora tion J. W. Hale, that, on account of the exceeding unfavorable rates of exchange and unsettled conditions throughout Canada, the company will must be prepaid. The announcement has been brought to the attention of all shippers by Traffic Manager F. M. Hubshaw of the Chamber of Commerce. According to the General Agent Dale declares that the

American Express Corporation has been compelled to protect its shippers by having all shipping charges prepaid.

271,958 PEOPLE IN WINNIPEG

Winnipeg, March 22—Greater Winnipeg has a population of 271,958, according to the city directory issued here.

You Can See That Grape-Nuts contains its own sugar

and the first taste verifies it

Hold some Grape-Nuts in the palm of the hand under a good light and you will see tiny shining particles on each granule. This is dextrin—partly converted sugar. But with your first spoonful comes the sweet taste you recognize, the fully converted sugar *within* the granules.

The famous Grape-Nuts method of making, converts the starches of wheat and malted barley. You get the result not only in flavor but easy digestibility and valuable nutrition.

Other cereals lack this sugar

Isn't this a good thought in connection with the high price and scarcity of sugar?

Eat Grape-Nuts

"There's a Reason"

Made by CANADIAN POSTUM CEREAL Co., Ltd., Windsor, Ont.

Important Notice!

Department of Finance — Dominion of Canada

Your Income Tax Return Should be Filed at Once!!

All persons residing in Canada, employed in Canada, or carrying on business in Canada, are liable to a tax on income, as follows:

Every unmarried person, or widow, or widower, without dependants as defined by the Act, who during the calendar year, 1919, received or earned $1,000 or more.

All other individuals, who during the calendar year 1919, received or earned $2,000 or more.

Every corporation and joint stock company, whose profits exceeded $2,000 during the fiscal year ended in 1919

CLASS 1

Forms to be used in filing returns on or before the 31st of March, 1920:

Trustees, executors, administrators, agents and assignees must use Form T 3.

Employers making a return of the names and amounts paid to all directors, officials, agents or other employees must use Form T 4.

Corporations and Joint Stock Companies making a return of all dividends and bonuses paid to shareholders and members during 1919, must use Form T 5.

NOTE—Individuals receiving over $5000 must file returns in their individual capacity on Form T or T 1A.

PENALTY

Every person who is required to make this return, who fails to do so within the time limit, shall be subject to a penalty of $10.00 for each day during which the default continues—and all such penalties shall be assessed and collected from the person liable to make the return in the same manner in which taxes are assessed and collected.

Time Limit

All persons in Class 1, as shown hereon, must file on or before the 31st of March, 1920.

All persons in Class 2, as shown hereon, must file on or before the 30th of April, 1920.

General Instructions

Obtain Forms from the Inspectors or Assistant Inspectors of Taxation, or from Postmasters.

Read carefully all instructions on Form before filling it in.

Prepay postage on letters and documents forwarded by mail to Inspectors of Taxation.

Make your return promptly, and avoid penalties

CLASS 2

Forms to be used in filing returns on or before the 30th of April, 1920:

All Individuals other than farmers and ranchers must use Form T 1.

Farmers and ranchers must use Form T 1 A.

Corporations and Joint Stock Companies must use Form T 2.

PENALTY

Every person required to make a return, who shall refuse or neglect to do so within the time limit, shall be subject to a penalty of one per centum per month on the amount of the tax payable.

Any person, whether taxable or not, who fails to make a return or who gives information not duly required according to the provisions of the Act shall be liable on summary conviction to a penalty of $100.00 for each day during which the default continues. Also any person making a false statement in any return or in any information required by the Minister, shall be liable, on summary conviction, to a penalty not exceeding $10,000, or to six months' imprisonment or to both fine and imprisonment.

Address of Inspector of Taxation for this District.

BELLEVILLE, ONT.

R. W. BREADNER, *Commissioner of Taxation.*

Daily Intelligencer.

Printed and published every afternoon (except Sundays) for The Intelligencer Printing and Publishing House (Limited), in the City of Belleville, County of Hastings, Province of Ontario, Canada, by Thomas Wallace Costello, Managing Director.

RATES OF ADVERTISING. Measurement, Agate, 14 lines to the inch. Display ad measurement, Nonpareil, 14 lines to the inch. Contract rates, per line, 10c. Reading notices, 20c. per line first insertion, 5c. per line each subsequent insertion. Condensed advertisements, such as Wants, For Sale, Lost, Found, Strayed, Stolen, Personal, Boarding, Rooms, Situations, Agents, Live Stock, Poultry, Pets, Real Estate, Miscellaneous, etc., not exceeding 10 lines, 25c. Rates for contract or otherwise on application. Condensed advertisements, by the year or month, are strictly cash in advance, and will be discontinued at expiration of time paid for, unless renewed. Condensed advertisements, if not paid for in advance, will be charged 1c. per word for each insertion. Minimum charge, 25c. Condensed advertisements in city, 25c. per week. Subscription rates, delivered in city, $5.00 per year; $2.50 for six months; $1.25 for three months; 50c. per month. By mail to U.S.A., $3.00. Weekly edition—One year by mail, $1.50; one year to U.S.A., $2.00. All subscriptions payable in advance or an additional charge of 5c. per year will be added.

SHOVEL SLACKERS MADE TO PAY.

The pressing need of some systematic method of removing the snow from the walks in Belleville was never more emphatically illustrated than this year. Some people pay little attention to their walks, not even clearing a six-inch trail through the snow banks for pedestrians. Some of the walks are not clear yet and citizens have to plod wearifully through slush because someone else is thoughtless or selfish or lazy, or all three combined.

The walks can be kept clear of snow all winter at small individual expense by a system of civic snowplows, and action should be taken by the City Council now before the pleasant smiles of Old Sol charm away the memories of the late strenuous and unlamented winter.

Even city property, parks and schools, were included in neglected sidewalks, where the snow was permitted to linger long, and longer than the temper of the public.

Brockville experimented with a civic snowplow this year with successful results, and the Recorder of that place, urging an extension of the system, says:

> The success that has attended the use of a municipal snowplow in Brockville this winter should act as an incentive for a better equipment and more generous system of removing snow for next winter. Like all new things, there is likely to be opposition to it, but the acquisition of a snow-removing plant would prove a boon to Brockville. Some means, perhaps, of paying for the removal could be adopted. All remember the opposition to the garbage removal system. Today no person would revert to the old system of a few years ago. While discussing snow removal, it has been suggested that the roadways of at least the main thoroughfares should be kept more clear of snow and thus assist traffic that is essential in the municipality. The matter is worth consideration.

A LONG TIME AGO.

It was The Intelligencer's privilege and pleasure to peruse copies of some old newspapers the property of Mr. Hope McGinnis, highly prized by that gentleman, as well they might be, on account of their historical interest and the manner in which they contrast with the faded yellow with age. Some of the papers were published in Belleville, others in Kingston and Toronto, and contain frequent reference to that turbulent spirit of the times, William Lyon Mackenzie, whose agitations and activities in the cause of reform contributed an interesting and exciting chapter to Canadian history.

The Phoenix, published weekly at Belleville, U.C., by T. Slicer, and printed by W. A. Welles, is represented in Mr. McGinnis' collection with a copy dated February 7, 1832. This issue contains a variety of reading matter, including poetry, short stories, selections from other papers of the period, summary of legislation passed by the Provincial Parliament, local news, advertising and editorial. The leading editorial pleaded with the people of Hastings to refrain from signing a petition on grievances "manufactured by that indefatigable grievance monger, W. L. Mackenzie, of York," who is styled as a "contemptible and unprincipled demagogue."

That there were different political opinion in those days as in ours is evidenced by "Letters to the Editor," in which brotherly love and tolerance is not the most conspicuous feature.

One advertisement noticed the public that John Maybee, Junior, an indentured apprentice, was a runaway from Sam. Stevens, and all persons were forbidden to harbor the said apprentice.

John O'Connor, a tailor, announced that he had sharp shears and a clear conscience and was prepared to turn out clothes of a cut that would make one's eyes water and cause the ladies to say, "That's the time o'day, thy flower."

Charles Nelson notified the public that he had a large stock of dry goods, also wet goods, including Jamaica Spirits, Cognac Brandy, and Bordeaux Wine, good and common, and Holland Gin.

Abraham Stimers kept the Union Hall, a comfortable hotel; James MacNab and Samuel Bull kept the "Cheap Store," James Shaw the "Cash Store"; Manahan & Willard, dry goods, groceries, wines and liquors, etc., while John Rutter made a specialty of hats for "cash or short approved credit, but the former would be preferable." A legal advertisement is signed by T. Parker, J.P.; Robert Smith, J.P., John Turnbull, J.P., A. Marshall, J.P., William Bell, J.P., Wm. Ketcheson, J.P.

Other papers in the collection include several copies of the Hastings Times of the vintage of 1832, published by William A. Welles, for the Proprietors, and delivered weekly to subscribers in the village of Belleville at Seventeen Shillings and Sixpence per annum, with a reduction to subscribers from the country who may call or send for their papers. By mail the paper was Twenty Shillings per annum.

Wilson's Experiment, published in 1848, by Joseph Wilson, mentions another publication issued from the same office, The Victoria Magazine, edited by Mr. and Mrs. Moodie, described as the two best writers of fiction in Canada at that time, Mrs. Moodie's poetry being especially eulogized. This will be interesting to readers who are familiar with "Moodie Cottage," which sheltered this noted couple, now occupied by Rev. A. L. Geen and family.

The Hastings Chronicle of 1852, and the Belleville Free Press of 1877, are also interesting features of the collection, deserving of more extended reference in future articles relating to the contents of these old newspapers.

The Upper Canada Herald, Kingston, 1828; Christian Guardian, York, 1831; Correspondent and Advocate, Toronto, 1835; Spectator, Kingston, 1835; Herald, Kingston, 1842, are also included in the collection.

CRISP COMMENT

The German Kapp looks suspiciously like a Prussian helmet.—Toronto Globe.

× × ×

To own his own home should be the ambition of every man.—Hamilton Times.

× × ×

History repeats itself. Dempsey is not going to France to fight.—London Opinion.

× × ×

Wireless experts are promising us that we shall soon be able to talk to America. That's a good thing. She needs it!—London Passing Show.

× × ×

Time passes very quickly. It is nearly two years since the allies were making preparations to meet the final German drive.—Kitchener Telegraph.

× × ×

Speaking of luck, did you ever notice that the man you call lucky always happens to be a fellow who is right on the job all the time?—Exchange.

× × ×

The Pittsburg war memorial is to take the form of a record sky-scraper. But the tallest story will be that one about America winning the war.—London Opinion.

× × ×

"She gave me ten shillings to get a rabbit, and when I could not obtain one she says to me, 'Never mind, get a gun mantle'."—A Willesden witness.—Daily Express.

× × ×

It is foolish to teach children manners, in the opinion of Dr. J. L. Hughes of Toronto. Well, as far as we can see, nobody is doing very much of it.—Kingston Whig.

× × ×

Some economists who love to dwell on the calamities that the future has in store should throw away their telescopes and be content to regard the prospect with normal vision.—Peterborough Review.

× × ×

Many members of society are dreadfully afraid that Mrs. Asquith's forthcoming book will take the form of a "Naughty Biography" about themselves. —Books of To-day and To-morrow.

× × ×

American papers are unkindly reminding Dempsey that he shirked fighting when the war was on. But Dempsey can retort, if he does come to France to fight, that he wasn't very long after his countrymen.—Passing Show.

The Poet's Corner

EXILE OF ERIN

There came to the beach a poor exile of Erin;
The dew on his thin robe was heavy and chill;
For his country he sighed, when at twilight repairing
To wander alone by the wind beaten hill.

But the day star attracted his eye's sad devotion
For it rose o'er his own native isle of the ocean,
Where once, in the fire of his youthful emotion,
He sung the bold anthem, of Erin go Bragh.

"Sad is my fate!" said the heartbroken stranger;
"The wild deer and wolf to a covert can flee,
But I have no refuge from famine and danger;
A home and a country remain not to me.

Never again in the green sunny bowers,
Where my forefathers lived shall I spend the sweet hours,
Or roam o'er my harp with the wild woven flowers,
And strike to the numbers of Erin go Bragh!

"Erin, my country! Though sad and forsaken,
In dreams I revisit thy sea beaten shore;
But, alas! in a far foreign land I awaken,
And sigh for the friends who can meet me no more!
O cruel fate! will thou never replace me
In a mansion of peace, where no perils can chase me?
Never again shall my brothers embrace me.
They died to defend me, or live to deplore!

"Where is my cabin door, fast by the wildwood?
Sisters and sire, did ye weep for its fall?
Where is the mother that looked on my childhood?
And where is the bosom friend, dearer than all?
O my sad heart! long abandoned by pleasure,
Why did it dote on a fast fading treasure?
Tears like the raindrop, may fall without measure,
But rapture and beauty they can not recall.

"Yet, all of its sad recollections suppressing,
One dying wish my lone bosom can know,
Erin, an exile bequeaths thee his blessing!
Land of my forefathers, Erin go Bragh!
Buried and cold, when my heart stills her motion,
Green be thy fields, sweetest isle of the ocean!
And thy harp striking, bards sing aloud with devotion—
Erin mavourneen, Erin go Bragh!"
—Thomas Campbell.

OTHER VIEWS

Crack at Mackenzie King
(Regina Post)

The Union Government is said by the voracious Ottawa despatcher to be looking for a strong man to lead it in the election campaign. Upon reading which about eighty per cent. of the Liberals in Canada will heave a "so-too" sigh.

Daylight Saving
(Kingston Whig)

Many Canadian papers have adopted the daylight saving plan, which, however it may affect the country districts is a distinct benefit to city dwellers. It assures them the advantages of an extra hour of sunlight and fresh air. In this connection it is interesting to note that Great Britain is passing a statute law making the system permanent.

One Form of Nationalization
(London Daily Telegraph)

Nationalization and bureaucracy go together and if there is to be no bureaucracy the nationalization is a sham. Nevertheless—and here the dishonesty enters—the name has to be retained because it pumps out votes and draws over to the miners' side a number of people who are too lazy to think. It is not nationalization proper that the miners desire, it is not state ownership and state control of the mines; it is the control of the mines by the Miners' Federation. The very of the "mines for the nation" may possibly have some allurement for the general body of trade unionists. The cry of "the mines for the miners" would scarcely be so popular outside the mining villages.

The Right to Vote
(Toronto Globe)

The new Dominion Franchise Bill appears to have accomplished the purpose of securing for all British subjects, male and female, above the age of twenty-one years the right to vote at Parliamentary elections. The only important qualifications required are residence in Canada for twelve months and in the constituency for two months. Some of the clauses of the measure providing for the preparation of the voters lists may require amendment, particularly those dealing with the compilation of the lists in rural municipalities, but, speaking generally the Bill should prove acceptable to Parliament, and the country.

A Laugh or Two

Early Gardening

O, the pretty pictures in the seeds-
Forty colors in a row!
Pretty soon the time will come to don your garden togs.

Make your seed selections now,
Then see if you can grow things like the picture in the book!

A high-salaried office is kept busy trying to dodge the man.

Too Good to be True

Doctor: "Nothing serious. Your wife merely has a small blister on the end of her tongue."

Henpecked: "Is that a fact?"

Doctor: "I hope you don't think I would misrepresent the case."

Henpecked: "Oh, no; but your discovery that her tongue really has an end seems too good to be true."

A Final Favor

"My darling," said a fond mother who believed in appealing to children's tender feelings instead of punishing them, "if you are so naughty you will grieve mamma so that she will get ill and have to lie in bed in a dark room and may die and have to be taken to cemetery and be buried, you know."

The child had become more solemn, but an angelic smile overspread his face as his mother's last words, and, throwing his arms about her neck, he exclaimed:

"Oh, mamma, and may I sit beside the coachman?"

MAN AND TEAM DROWNED IN WASHOUT AT BRUSSELS

Brussels, Ont., March 23—James Sinclair of Grey township was returning home by the 12th Concession about 10 o'clock at night, and his team plunged into washout, caused by the overflowing of the river. Sinclair and his team were both drowned, despite every effort to rescue them by nearby residents, who heard his cries for help.

McFEE'S EYE TALKS



SIGHT is the most used sense in the school child's life. If its powers of vision are abnormal they cannot progress in their studies. We are equipped by our known lodge of optometry to prescribe the proper corrective glasses for your child.

ANGUS McFEE OPTOMETRIST MFG. OPTICIAN

Is Your Kodak Ready in Case of a Flood?

We have a full line of FRESH FILM AND ACCESSORIES

Printing and Developing Promptly Done. Best Results.

The Belleville Pharmacy
THE KODAK STORE
21 Bridge Street East
Next Standard Bank.

BUCKEYE
Incubators & Brooders
SOLD WITH A GUARANTEE
We have a complete stock of new machines; also several used incubators in perfect running order.
Charles E. Bishop & Son
192 FRONT ST. PHONE 283

"Say it with Flowers"
Shamrocks for St. Patrick's Day
Daffodils, Hyacinths Tulips, Pansies and Shamrock
T. GIVINS & SON
Phone 189

Wall Paper Cleaner
Will clean Papered, Painted or Tinted Walls perfectly. A child can use it. Only 50c. per tin, at
SCANTLEBURY'S WALLPAPER STORE
Front St., Near Victoria Ave.
We sell all kinds of good Wall Papers, too, if you desire a change, and our papers are ever the choicest shown.
C. B. Scantlebury
Decorator, and Designer of Interiors.

Churchill & Speer
Successors to Wm. Thompson Co.
Funeral Directors and Embalmers
Exclusive and Efficient Service.
Phones: Night and Day—62—225—306

WOOD'S PHOSPHODINE.
The Great English Prescription.
Prepared and unequalled as the whole nervous system, makes new blood in old veins, and restores lost vitality in every case of Nervous Debility, Insomnia, Headache, Backache, Nervousness, Lassitude, Lack of Energy, Palpitation of the Heart, Failing Memory, Price $1 per box, or six for $5. Sold by all druggists, or mailed on receipt of price. No. 1 and No. 2 are identical in strength. No. 3 is stronger. Sold by druggists throughout Canada. The Wood Medicine Co., Toronto, Ont.

Belleville Business Directory

The professional fraternity of our city will find under this head an exceptionally advantageous investment, the returns hitherto obtained making the extremely moderate rates but normal. By commuting our price list in another column or calling at The Intelligencer business office, full information may be obtained.

INSURANCE

Frame Buildings — 75c. to $1.00 per $100.00.
Brick Buildings—50c. to 75c. per $100.
Reduction of 10c. for lightning rods or metal roof. We write higher rates when you can get cheaper rates and company guaranteed!
Bring in your policies and let me quote many rates before you renew your insurance.
CHANCEY ASHLEY
299 Front Street - - - - Belleville

FIRE, LIFE, AUTO & ACCIDENT
Fair rates, and the best English, Canadian and United States companies.
Your business will receive prompt, careful and expert attention.
Issues to all parts of the world.
The H. F. KETCHESON CO., Ltd.
H. Freeman Ketcheson, Mgr.,
29 Bridge Street,
Telephone 228. Belleville, Ont.

R. H. KETCHESON
Agent for ...
Live Stock Insurance, Canadian Fire Insurance Co.; Inter-State Queen Fire Insurance Co.; York Railway Accident Insurance Co.

Manly MacDonald
A.R.C.A., O.S.A.
PORTRAITS
Classes in Drawing and Painting.
Studio—218 Front St.

GEO. A. REID
GREAT-WEST LIFE
District Agent.
BONDS BOUGHT AND SOLD
Office: 8 Campbell St.

JOY HIGGS
TEACHER OF VIOLIN
Studio: 231 William St.
Phone 745.

PORTER, BUYER & PAYNE
Barristers, Solicitors, Notaries Public, Etc.
E. Guss Porter, K.C., M.P.; E. J. Butler; Chas. H. Payne.
Money to loan on mortgages and in vestments made.
Solicitors for Union Bank.
Offices: 219 Front St., Belleville, Ont.

A. BLANCHARD, C.A.
Auditor, Assignee, Liquidator.
Address: 277 Dundas St., City, or
Box 265, North Bay, Ont.

WM. CARNEW.
Barrister, etc.
County Crown Attorney.
Office: Court House Building.
Phones: Office, 238; House, 435.

GRAND TRUNK RAILWAY
Time of Departure from Belleville Station

Going East.
No. 18: 12.25 a.m.—Mail train, daily.
No. 16: 1.56 a.m.—Fast train, flyer, daily.
No. 6: 11.10 a.m.—Mail and Express, daily.
No. 14: 12.11 p.m.—Express, daily.
No. 28: 5.35 p.m.—Local passenger, daily except Sunday.

Going West.
No. 29: 7.14 a.m.—Passenger, daily except Sunday. Returning leaves Toronto at 5.30 p.m. and arrives in Belleville, 9.55 p.m.
No. 1: 3.09 p.m.—International Limited, daily.
No. 7: 4.39 p.m.—Daily.
No. 27: 11.40 a.m.—Passenger, daily except Sunday.
No. 13: 4.33 a.m.—Limited express.
No. 19: 2.15 a.m. mail daily.

BELLEVILLE and MADOC.

Going North.	Leave	Arr. Madoc
Mixed	5.15 p.m.	7.00 p.m.
Mixed	12.10 p.m.	1.50 p.m.
Going South.	Arrive.	Lv. Madoc
Mixed	8.15 p.m.	6.00 p.m.
Mixed	10.30 a.m.	9.00 a.m.

BELLEVILLE AND PETERBORO'

Going West	Leave	Ar. Peterboro
Mail	5.20 a.m.	8.00 a.m.
Passenger . .	5.45 p.m.	8.35 p.m.
Going East.	Arrive.	Lv. Peterboro
Mixed	11.05 a.m.	8.35 a.m.
Mail	4.45 p.m.	9.00 p.m.

None of the above trains run on Sunday.

HARDWOOD FLOORS
When you require anything in the line of Hardwood Floorings let us prices before placing your order, as we have all varieties in stock and prices right.
ARTHUR A. SILLS
Telephone: 145; shop, 97, P. O. B., Belleville.

ASELSTINE'S
MOTOR BUS AND AUTO LIVERY
TWEED AND BELLEVILLE
Motor Bus leaves Tweed at . . . 7.00
Arrives in Belleville at 9.40
Leaves Belleville at 3.00
ASELSTINE'S TRANSFER
Phone 228 . . . . Belleville

C. J. HALLIDAY
ARCHITECT AND BUILDER
Designing, planning and building. Plans made to meet the approval of the Ontario Housing Committee a specialty.
212 George St.

MIKEL & ALFORD
Barristers, etc.
Solicitors for Molsons Bank.
W. C. Mikel, K.C. C. Alford.
Offices: Belleville and Trenton.

QUINTE LAUNDRY
Work done by the Quinte Laundry is guaranteed to be satisfactory in every way. Shirts, Collars and Cuffs our specialty. Family work done by the dozen.
W. VALLANCE, Mgr. Phone 238.

REAL ESTATE, Insurance and Fire Estates Managed.
Debentures Bought and Sold.
J. C. McCARTHY
278 Front St., Belleville.

PONTON & PONTON
W. N. PONTON, K.C.
R. D. PONTON.
Offices: Belleville and Stirling.
Barristers, Solicitors, Notaries Public, Commissioners.
Offices: North Bridge St.
Solicitors for the Merchants Bank of Canada, the Bank of Montreal, and the Town of Deseronto. Money to loan on mortgage.

ARCHITECT.
BEAUMONT JARVIS
ARCHITECT AND ENGINEER
Temporary Office: Springer Block, Works.
Phone 428. Belleville, Ont.

MALCOLM WRIGHT
Barrister, Solicitor, Notary Public, etc.
Office: 15 Campbell St., Belleville.
Money to loan at lowest rates.

J. D. COLLIP
FLORIST
CUT FLOWERS IN SEASON
Wedding and Funeral Designs a Specialty.
Night Phone 175. Day Phone 396.

CANADIAN NATIONAL RAILWAYS
Effective Oct. 5, 1919.

Departures.
For Toronto, Port Hope, Cobourg and Trenton—3.10 a.m. (daily), 7.00 a.m. and 5.35 p.m.
For Maynooth and Bancroft—7.00 a.m.
For Kingston, Tweed and Yarker—7.15 a.m. and 5.35 p.m.
For Picton and intermediate points—7.55 a.m., 1.35 p.m. and 9.05 p.m.
For Picton and intermediate points on Sunday—12.35 p.m., with Coe Hill connection; and 8.35 p.m.
For Trenton—3.10 a.m. (daily), 7.00 a.m., 1.35 p.m., 5.35 p.m., 6.30 p.m. and 8.35 p.m.
For Smith's Falls, Ottawa and Montreal—3.10 a.m. (daily) and 1.35 p.m.

Arrivals.
From Toronto, Port Hope, Cobourg and Trenton—3.10 a.m. (daily), 1.35 p.m. and 9.35 p.m.
From Maynooth and Bancroft—6.00 p.m.
From Kingston, Tweed and Yarker—8.15 p.m. and 8.35 p.m.
From Yarker, Napanee and Deseronto—7.00 a.m., 8.15 ..m. and 4.5' p.m.
From Picton and intermediate points—8.35 a.m., 12.10 p.m. (with Coe Hill connection), 1.35 p.m., 6.00 p.m. and 9.35 p.m.
From Smith's Falls, Ottawa and Montreal—3.10 a.m. (daily) and 8.15 p.m.

THE STANDARD BANK OF CANADA
ESTABLISHED 1873.
Success and Independence—Do not depend on what you earn, but on what you save. The Standard Bank of Canada can very materially assist you in win success and secure independence.
JOHN ELLIOTT, - Manager Belleville Branch
Shannonville office open Mondays and Thursdays.
Foxboro office open Tuesdays and Fridays.
Redinerville office open Wednesdays.

Doings In England and Scotland --- Profitable Seed Growing



BY COURTESY OF C.P.R.



BY COURTESY OF C.P.R.



BY COURTESY OF C.P.R.



BY COURTESY OF C.P.R.

(1) The Queen and Princess Mary visit school children at Mathern Road, South West London.

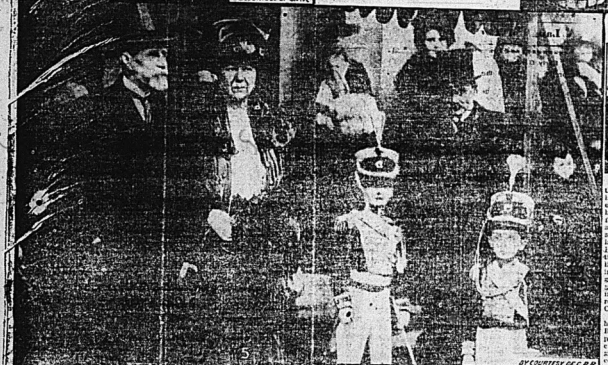
(2) Coste: Fancy Dress Ball at Portman Rooms, London South, England, in aid of charity. Ice cream and taffy booth.

(3) Lacrosse Match at Paddington, Eng.—An incident in the game between Lee and Willoughby.

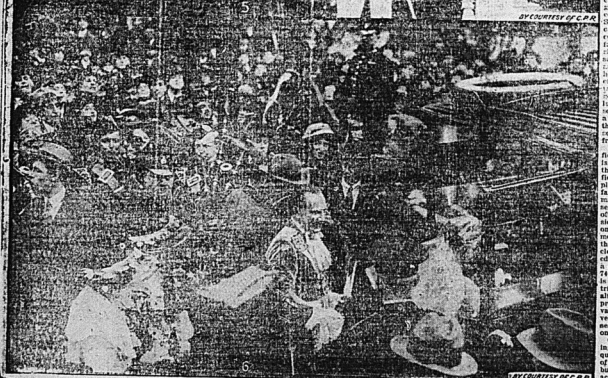
(4) The Home Secretary decides to prevent money being sent to fraudulent sweepstakes promoters abroad. This picture shows work involved. Each basket contains 5,000 letters. At least $300,000 will be returned to the senders.

(5) Highland Wedding.—The MacLaine of Lochbuie, well known on the stage, weds Miss Olive Stewart Richardson at St. Margaret's, Westminster. Lord and Lady Aberdeen and two of the little pages are shown in this picture.

(6) Highland Wedding.—Pipers of the Argyle and Sutherland Highlanders playing the bride and groom away from the church.



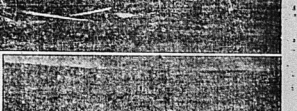
BY COURTESY OF C.P.R.



BY COURTESY OF C.P.R.

The Coming Seed Producing Area







(1) Threshing scene on J. E. Strong's farm, where his large yield of alfalfa seed was secured in 1919.
(2) Alfalfa in bloom.
(3) Cutting Alfalfa on Strong's farm.

That there are great possibilities in the growing of seed on the irrigable lands of Southern Alberta is again evidenced by the successes obtained last year. On several farms in different parts of the irrigated area, small pieces of land have been reserved for growing seed during the last few seasons. The success of Dan H. Bark, Superintendent of Irrigation Branch of the C.P.R. along these lines in previous years has, no doubt, induced many others to try seed growing, and in 1919 much seed was grown with considerable profit on irrigated land in the districts surrounding Brooks, Strathmore and Coaldale.

Up to now seed-growing has perhaps received more attention in the Brooks district than in the other parts of the irrigated area. Alfalfa, clovers, and grain have been chiefly grown. No doubt the greatest success last season was that of J. E. Strong, who farms five miles north of Brooks. From a two year old field containing eleven acres of Grimm alfalfa, Mr. Strong threshed 3,200 bushels of seed. The quality of the seed may be judged from the fact that at the British Columbia Seed Fair held at Vancouver in the latter part of January this year an exhibit of it won an award the first prize, and they secured excellent seed in British Columbia. Mr. Strong's crop has been sold for eighty-five cents to a dollar a pound, so that the proceeds from this field of eleven acres was between seven and eight thousand dollars from seed alone.

Mr. Strong's was one of the largest fields of seed grown, and his success is interesting because it proves that the results others are obtaining on fields of one or two acres can be duplicated on larger areas. Up to now farmers have been growing seed mainly for their own requirements seldom having more than an acre and often less. For two years in succession Mr. Bark has grown alfalfa seed on an acre of land at the C.P.R. demonstration farm at Brooks. From this acre in 1918, 892 pounds of re-cleaned marketable seed was obtained. This seed was sold for fifty cents a pound. In 1919 the field produced 749 pounds of re-cleaned seed, which is being sold to farmers in the district at seventy-five cents a pound although in the open market it would probably bring a dollar a pound. The value of the seed and the hay harvested on this acre of land in the two seasons is considerably more than one thousand dollars.

Growing clover seed is also proving very profitable. A three-quarter acre field at Tilley, east of Brooks, last year produced six bushels of red clover seed to the acre. This seed is worth more than twenty cents a pound, which works out at a return of more than three hundred dollars to the acre. At the Idaho State Seed Show held at Pocatello, Idaho, a few weeks ago, it was awarded first prize. That speaks well for its quality, for this prize was won in competition with seed grown in one of the best seed growing areas in the United States.

A three acre field of alsike clover gave a yield of six bushels to the acre, sixty-five cents a pound is the value of this seed, and it brought a return of more than two hundred dollars to the acre. Yellow sweet clover on a three and a half acre field at Tilley had a yield of five bushels and fifty pounds to the acre. A return of more than one hundred dollars an acre was obtained from these three and a half acres. That similar results can also be obtained on larger fields is shown by the harvest taken from nineteen and a half acres of white sweet clover planted on the C.P.R. Demonstration Farm at Tilley. This field yielded 18,500 pounds of clean seed, which was sold on an average price of thirty cents a pound. The total returns for the field were, therefore, more than $5,500, or $283 for each acre.

Perhaps the most significant success in the growing of grain for seed has been that of Robert B. Sangster, who has just been awarded the first prize of $500 for the best acre of wheat grown from Kitchener seed. Mr. Sangster's acre produced sixty-six and a half bushels of grain, or five bushels more than that of his nearest competitor.

The district in which this seed was grown represents a corner of an area containing of three quarters of a million acres of irrigable land.



Brings the fun and fascination of the newest dance music into your home.

An Incomparable Entertainer!

TO over 100,000 Canadian homes this year the Stewart Phonograph will bring fun and happiness, the bubbling cheer of the liveliest music! When the young folks call eagerly for the dance, the Stewart is always ready—with the bewitching rag, the newest jazz, or the dreamiest, old-time waltz! A veritable fountain of pleasure—yielding an amazing volume of rich, true tones. Yet this musical marvel costs but $15.00 You can carry it from room to room. Have it on the verandah in summer. Take it to your summer home. Carry it in the car or canoe! It is the *universal* entertainer! You must *hear* it, to realize what a revolution it has brought!

$15.00 Western Canada $15.50.

Plays All Makes of Records

Displayed in the windows and on the counters of stores everywhere. Hear the Stewart play your favorite record—any make, any style, any price, any size! Universal reproducer. Scientific speed regulator. Modern!—to the last detail. A precision-made, smooth-running motor—tested to play two 10-inch records with one winding. Beautiful and durable finish in Mahogany enamel with nickel trimmings. A veritable musical marvel is this Stewart—a welcome entertainer to rich and poor alike! Hear it—TO-DAY.

Stewart Service

The Stewart phonograph is made in Canada. It is sold all over the world! Its phenomenal success proves its absolute merit. At any time, should you require a replacement part—your Stewart phonograph need not be idle for many hours! We can meet service demands of every kind.

Stewart PHONOGRAPH

For Sale Everywhere—in Departmental, General, Music, Jewelry, Drug, Book and Hardware Stores

If you cannot locate a Stewart dealer send $15.00 direct to us and we will see that you are promptly supplied—all delivery charges prepaid.

STEWART PHONOGRAPH CORPORATION, LIMITED - TORONTO

Under the Greenwood Tree

By THOMAS HARDY

CHAPTER III—Continued.

"Ah, m'e—here you be! Ah, Michael rid Joseph and John—and you to-leaf! A merry Christmas all! We shall have a rare leg-nood fire direct by, Reub, if it d' go by the toughness of the job I had in clearing 'em." As he spoke he threw down an armful of logs, which fell in the chimney-corner with a rumble and looked at them with something of the admiring enmity he would have bestowed on living people who had been very obstinate in holding their own. "Come in, Grandfather James."

Old James (grandfather on the maternal side) had simply called as a visitor. He lived in a cottage by himself and was a people considered him a trimmer; some, rather shrewdly in his habits. He now came forward from Grandfather William, and his allegoric figure formed a well-illuminated picture as he paused toward the fire place. Being by trade a mason, he wore a long linen apron reaching almost to his toes, corduroy breeche and gaiters which, together with his boots, gradueted in tints of whitish brown by constant friction against lime and stone. He also wore a very stiff fustian coat, having folds at the elbows and shoulders as smarying in their arrangement as those in a pair of bellows; the ridges and the propeting parts of the coat collectively exhibiting a shade different from that of the hollows, which were lined with small ditch-like accumulations of stone and mortar-dust. The extremities of the side-pockets, sheltered beneath wide flaps, lodged out correctly whether empty or full; and as he was often engaged to work at buildings far away—his breakasts and dinners being eaten in a strange chimney-corner, by a gable wall, on a heap of stones, or walking along the road—he carried in these pockets a small tin canister of butter, a small canister of sugar, a small canister of tea, a paper of salt, and a paper of pepper; the bread, cheese, and meat, forming the substance of his meals, hanging on behind him in his basket among the hammers and chisels. In a passer-by looked hard at him when he was drawing forth any of these—"My larder," he said, with a pinched smile.

"Better try over number seventy-eight before we start, I suppose?" said William pointing to a heap of old Christmas-carol books on a side table, amhig ' ? Ilomdhare ntansge-h

"O!" all my heart," said the choir, generally.

"Number seventy-eight was always a tenor—always. I can mind him ever since I was growing up a hard boy-chap."

"But he's a good tune, and worth a mint o' practice," said Michael.

"He is; though I've been mad enough wi' that tune at times to seize en and tear en all to tinsel. Ay, he's a splendid carrel—there's no denying that."

"The first line is well enough," said Mr. Spinks, "but when you come to 'O, thou man,' you make a mess o 't."

"We'll have another go into en, and see what we can make of the martel. Half an hour's hammering at en will conquer the toughness of en: I'll warn it."

"Od rabbit it all!" said Mr. Penny interrupting with a flash of his spectacles, and at the same time clawing at something in the depths of a large side pocket. "If so be I hadn't been a starter-brained and thirtingill as a chiel, 'I should have called at the school house for a book to-day. Here's Christmas coming to me I really can't estimate at all!"

"The brain fever is the weakmeson," murmured Mr. Spinks, waving his head ominously.

"Well, I must call with en the first thing to-morrow. And I'll empt my pocket o' this last to-night, if you don't mind, Mrs. Dewy." He threw forth a last and pitched it on a table at his elbow. The eyes of three or four followed.

"Well," said the shoe-maker, seeming to perceive that the sum-total of interest the object had excited was greater than he had anticipated and guaranteed the last's being taken up again and exhibited, "now, whose foot shall we suppose this last was made for? It was made for Geoffrey Day's father over at Valbury Wood. Well, when a child, I used the last for Geoffrey and have ever since, though a little doctoring was wanted to make it do. Yes, a very quaint, handsome last it is; that's a b'lieve," he continued, turning it over carefully. "Now, you notice there's a bend in the planting on the leather braided to the toe—that's a very bad lunion that he've had ever since 's was a boy. Now, this remarkable large piece" (pointing to a patch nailed to the side) "shows an accident he received by the tread of a horse, that squashed his foot a'most to a pomace. The horseshoe cam fullbuilt on this patching, you see. And I've just been over to Geoffrey's to know if he wanted his bunyan altered r made bigger in the new pair I'm a-king."

During the latter part of this speech Mr. Penny's left hand wandered toward the cider-cup, and at the hand his connection with the person speaking; and bringing his sentence to an abrupt close, all but the extreme margin of the bowl-maker's face was eclipsed by the circular brim of the vessel.

"However, I was going to say," continued Penny putting down the cup, "I ought to have called at the school" —here he went stooping again in the depths of his pocket—"to leave this without fail, though I suppose the best thing to-morrow will do."

TO BE CONTINUED

Kitchener Young Business Men's Association will form a stock company for the erection of a modern artificial ice arena at Kitchener next summer. Greatly increased activity was visible on the Canadian Exchanges and higher prices generally ruled.

Lives Lost In Western Blizzard

WINNIPEG, March 22.—Railway men arriving here from the West say the blizzard which swept Manitoba and Saskatchewan last week was about the worst in experience and believe that when the wires are working again it will be found that many lives have been lost and hundreds of farm stock killed.

Trains are still delayed in arrival from the West and between Ellie and Portage la Prairie 20 miles of telegraph poles were snapped at about six feet from the ground. The atmosphere down at Neepawa, 60 miles east down and so had was the storm that people 100 feet away could not see the fire.

INSANE FROM INFLUENZA
FARMER WRECKS VILLAGE

Winnipeg, Man., March 20.—For more than six hours Stanley Beggs, farmer, insane from the effects of influenza, terrorized the village of Rossbe until overpowered by a crowd. He threw in the Provincial jail here. After wrecking the interior of a general store, littering the street with merchandise and severely beating the owner, Beggs smashed every plate glass window in a restaurant, went to the post office and here wrecked the interior assaulting the postmaster and a woman with a horse whip.





WARBLER IN TROUBLE

New York, March 20.—Charles Eisert, twenty-four years old, of No. 342 west Seventy First street, insisted on giving an imitation of a Harta mountains cuckoo bird calling to its mate at all hours of the night, according to the charge preferred against him by Ethel Connors, an actress, of No. 329 West 114th street, in the west side court.

According to the charge, Eisert caught a flesh some days ago of Miss Connors' pretty face and walked right up to her and asked her to go to Palm Beach with him. Having seen some of the photographs published from that resort, Miss Connors says she indignantly declined the invitation and told her volunteer acquaintance to seek a clime far more warm than Palm Beach.

She told Magistrate Sweetser that ever since the first impromptu meeting Eisert had appointed himself her official serenader and held forth under her window at all hours of the day and night.

At first Miss Connors laughed at the warblings of her unknown admirer. Then his songs and his plaintive, at a one-stringed ukelele began to sink deeper and finally touched her nerves.

"How wonderfully like your Victrola sounds," cooed Miss Pauline Sethler, a friend and also an actress.

"Victrola nothing," vehemently broke in Miss Connors. "That's an oil can that's been singing to me for a week."

"Why don't you put your foot on the brake?" asked her friend.

"I've shied everything at him from a teacup to a mattress," answered her friend, "and still he sings on."

And then, tiring of the lad who was trying to "out-mac" McCormack the petite actress called upon the majesty of the law. When Policeman Robinson clapped his chubby fist over the warning curly, that was emitting hoots in every octave known to music it was the first peaceful moment the neighborhood has had for ten days.

In court, this morning, Eisert freely admitted singing under the window of Miss Connors' apartment. He also pleaded guilty to plunking away at the decrepit ukelele.

"Are you crazy?" asked Magistrate Sweetser.

"Sure," answered Eisert, "I'm crazy about her."

As Eisert was led away, the attendant in the psychopathic ward at Bellevue was dusting out a new row room where Eisert will spend the next ten days.

BOURASSA ANGERS IRISHMAN
BY ATTACK ON BRITAIN

Montreal, March 23.—Henri Bourassa, editor of Le Devoir at the St. Patrick's National Society's annual banquet attacked bitterly what he described as "The spirit of domination which is the Curse of the British Empire." A. Mea Murphy, president of the Irish Protestant Benevolent Society, replied to him, saying that there were two Irelands in Ireland, neither of which would submit The British Empire in its desire to give Ireland self-government had been embarrassed and up to now, tied by the Irish irreconcilable character

TO RATIFY PEACE
TREATY CAME HIGH

Ottawa, March 20.—The special session of Parliament called last year for the purpose of ratifying the peace treaty with Germany cost the country $221,185.33. This information was tabled in the House of Commons in answer to a question by Hon. W. S. Fielding. The statement of expenditures, which was brought down by Hon A. L. Sifton, shows that the House of Commons was responsible for a total expenditure of $662,188 and the Senate for $242,000.

FORMER EMPEROR LEARNS OF THE ENDING OF THE COUP

Amerongen, March 20.—The former German Emperor remained up last night long after the others in Bentinck Castle had gone to bed. News of the failure of the Kapp revolution reached him in the evening.

For several days past the former ruler of Germany had been in a state of excitement over the events in Berlin. Last night he retired early but the lights in his wing of the castle shone through the windows until an early hour in the morning.

TAKE NEGRO AFTER
THREE-HOUR FIGHT

Baltimore, Md., March 22.—Riddled by shots and probably mortally wounded, an unidentified negro was captured by police reserve after a desperate three hour battle waged from a barricaded house Two policemen were wounded in the fracas, and another negro, mistaken for the hunted man, was shot three times by policemen and beaten by a mob before it was learned that he was not the man sought.

The trouble started in the theatrical district when two negroes engaged in a fight. At the appearance of police, one of the two fled and barricaded himself in the cellar of a residence occupied by whites. As the police approached, he opened fire, wounding two.

A riot call brought reserves from three districts and several of the police men entered the house while the others held the ngroes' key. The policemen in the house chopped away part of the floor making loopholes through which they fired the contents of two heavily charged shot guns.

TURKISH MINISTRY COLLAPSES

London, March 22.—The correspondent of the Post reported that the Turkish Government is on the point of falling as a result of Allied occupation of Constantinople.

The Turks became panic-stricken when the Allied troops marched into the city and organized resistance was quickly broken, he said.

British military officials have arrested Bioni Bey and Karavassil Bey, representatives of Mustapha Kemal.

PILES Do not suffer needlessly. Dr. Chase's Ointment will relieve you at once and permanently cure Itching, Blind, Bleeding or Protruding Piles. 60 cents a box, at all dealers or Edmanson, Bates & Co., Toronto. Sample box free if you mention this paper and inclose 2c. stamp to pay postage.

Unusual Charm and Style

—in our beautiful assortment of dresses for Spring—stunning new models of graceful lines and rich fabrics vie with each other for your favor.

SATIN AND TAFFETA DRESSES in the newest shades at ..... $25.00 to $45.00

CREPE AND GEORGETTE DRESSES in the season's latest models, priced at ..... $28.50 to $49.50

EASTER HOSIERY

—in Cotton, Lisle and Silk, of such well known brands as Penman's, Venus, Circle Bar, Mercury, Cannon at 35c. to 65c.; Lisle at 50c. to $1.00; Silk at $1.00 to $3.50.

MORE ARRIVALS EVERY DAY OF NEW SUITS AND COATS.

SUITS—Beautiful fabrics in all the latest models, priced at ..... $25.00 to $72.50

COATS—made in the latest fashion from such materials as Tweeds, Velours, Trieuine and Botany Serges, priced at $19.50 to $49.50.

GLOVES FOR EASTER.

Get your hand into a pair of Queen Quality double-tipped silk gloves, priced at $1.00, $1.25, $1.50, $1.75

Novelty Silk Gloves with tucked cuffs and buttoned at side, priced at $2.50

Grillin's Chamois-Suede Gloves in leading shades at $1.00 and $1.25.

EARLE & COOK CO.



Rubbers! Rubbers!

It's Rubber Time

The Slushy Weather is about here, and it pays everyone to take Extra Precaution in the matter of keeping your feet dry and warm.

Our Rubbers are of the best that can be had on the market and we carry a complete stock and variety.

We can fit any shoe in Ladies', Men's, Boys' and Girls' in Black and Brown; also carry big stock of Rubber Boots at all prices.

The Leslie Shoe Store

PHONE 553

THE STORE FOR HIGH GRADE AND RELIABLE FOOTWEAR

CHILDREN'S FUR COATS

We were fortunate in buying our skins early at a very low price; therefore can offer our patrons the advantage of garments cheaper than today's wholesale prices. You should take advantage of these prices as these coats cannot be duplicated when our present stock is exhausted. Therefore buy now and save money.

Children's Muskrat Coats ..... $51.00 to $55.00
Children's Muskrat Flank Coats $24.00
Children's Wild Cat Coats $25.00
Children's White Coney Coats ..... $19.00 to $22.05

WE BUY RAW FURS.

DELANEY

17 Campbell St. Phone 797 — The Furrier — Opp. Y.M.C.A.

Sweater Wools

At the present time we have the best assortment of Sweater Wools we have had for a long while, and now is your opportunity to get what you want for your new sweater.

The Beehive **CHAS. N. SULMAN**

KELLAWAY'S BARGAINS

Kingnutt Margarine, lb.	37c.
Choice Lemons, per dozen	35c.
Early June Peas, 2 cans	33c.
Pure Strawberry Jam, 4 lb. pail	$1.25
Pure Raspberry Jam, 4 lb. pail	$1.20
Raspberry and Red Currant Jam	$1.05
Raspberry and Apple Jam, 4 lb. pail	75c.
Strawberry and Apple Jam, 4 lb. pail	75c.
Keiller's English Marmalade, 4 lbs. net pail	$1.03
Red Salmon, regular 45c. per can	36c.
Pure Lard, 1 lb. pkg., special 2	34c.
Cranberries, reg. 20c. quart, 2 quarts for	35c.
Pure Gold Jelly Powders, 2 pkgs.	24c.
Kellogg's Corn Flakes, 2 pkgs.	22c.
Rolled Oats, special, 3½ lbs. for	25c.
Corn Starch, reg. 15c., 2 pkgs.	23c.
Icing Sugar, special, per lb.	18c.

We Sell for Less for Cash Only

City and Country

CITY COUNCIL

A regular fortnightly meeting of the city council will be held this evening when some matters of importance will be considered.

TEACHERS-BONUS

A special meeting of the Board of Education has been called for this evening. The meeting is for general business and the petition of the teachers for a bonus may be considered.

FINED FOR INTOXICATION

One unfortunate this morning was compelled to contribute $10 and costs to the city treasury for being intoxicated. In answer to the usual enquiry as to where he obtained his liquor he stated from Montreal.

A SERIOUS CHARGE

George H. Conley, aged 24 years, who is employed in this city, was on Saturday evening placed under arrest charged with a serious offence, namely criminally assaulting a girl 10 years of age. The accused has been remanded to Jail until Monday next, the 29th inst.

SPLENDID APPOINTMENT

The many friends of Lieut. E. A. Hiscott, who went overseas with the 39th Battalion will be pleased to learn of his appointment as a Director and Treasurer of the Canadian Drawn Steel Company, Hamilton, of which company Mr. H. J. Waddie is President and Managing Director.

WANTED A3 ABSENTEE

Police Officer Thompson last evening while patrolling the beat from across Harry Titterson, a member of the Canadian Permanent Machine Gun Brigade of Kingston who is wanted as an absentee. Titterson was apprehended and an escort from Kingston arrived here today and took him back to Military Headquarters.

HEIR TO NEARLY A MILLION

According to a despatch from Enid, Okla., Dr. W. F. Hamilton, a native of Leeds County, has fallen heir to a twentieth part of the estate of Thos. Quinn, a former British soldier, which is valued at $17,000,000. Claimants for the estate have been found at several points in Leeds county and until this week Dr. Hamilton's claim was not known that any solicitation had

DISTURBING A MEETING

Sunday evening the police answered a call to a Hornerite meeting, which was being conducted in a hall on Bridge street east. Some boys, it was alleged, were acting in a disorderly manner disturbing the worshippers. The lads left when the police arrived and possibly they will be summoned before the Magistrate to answer for their conduct.

MADE A GET AWAY

On Thursday last thirteen boys who were wards of the Industrial School at Mimico made a get away. Last evening one of them, Harry Atkinson, aged 12 years, whose home is in Hamilton, was apprehended here, being found in a shanty near the G.T.R. Station. A companion of Atkinson left him here and proceeded eastward by way of a freight train. The authorities at Mimico were notified of the lad's detention here. Most of the boys have now been recaptured.

BOY DIED FROM BURNS

Stanley Thomas Jenkins, the five-year-old son of Mr. and Mrs. Nicholas Lehane, Cornwall, who was terribly burned about the limbs, body, arms and head by the upsetting of a coal oil stove, in his father's grocery store, on March 6, died on Thursday from the effects of the burns. The little fellow suffered terribly, and the wonder was that his constitution was such as to prolong his life for a week and a half. His father, who had both hands badly burned in his efforts to extinguish the flames which enveloped the boy, is still suffering from the effects.

COMMITTED FOR TRIAL

John O'Connell, farm hand, appeared for preliminary trial at Brockville on a charge of murderously assaulting Margaret McGee, near Lansdowne on the 10th instant. O'Connell, unrepresented by a lawyer, pleaded guilty but the evidence of seven or eight witnesses was taken, including that of the girl, who still bears marks of her terrible encounter, having suffered twelve knife wounds on the body, also three from a sledge hammer on the head. The clothing exhibited was torn to shreds. Miss McGee and O'Connell were employed by Wm. A. Hamilton, in whose absence the deed was committed. O'Connell was committed for trial.

Special Matinee "WOMAN THOU GAVEST ME"

Griffin's Wed. 2.30

COLLEGIATE INSTITUTE

It is reported that the Collegiate Institute propositions will be brought before the City Council this evening and a large attendance of ratepayers in the Council Chamber is anticipated. The regular meeting of the City Council is scheduled for tonight as well as a special meeting of the Board of Education.

Obsequies

MRS. S. GREEN

On Saturday afternoon, the funeral of the late Mrs. Sarah Green of this city took place at the residence of Mr. Edward Naylor, son-in-law of deceased. Rev. Mr. Stevenson of the Baptist Church, conducted a service, assisted by the Rev. Dr. Scott of Bridge Street Church. Upon the casket were placed a number of floral tributes, interment took place at Belleville Cemetery. The bearers were Messrs. Blackburn, C. A. Harte, Wm. Faulkner, B. F. Butler, Fred Cook and Wm. Harris.

Berlin Aroused Against Jews

Leaflets and Cartoons Protesting Against Presence are Freely Distributed

BERLIN, March 22—A sudden and widespread revival of the anti-Semitic movement made itself felt yesterday when at intervals throughout the day leaflets were distributed protesting against the presence of Jews in public office and attempting to inflame the public mind by cartoons picturing the German people as starving in a cage while well fed and prosperous Jewish merchants look on and are made to say: "Don't feed the animals." Prominent Jewish residents are outspoken in expressing their serious apprehension over the recurrence of the movement at this time.

The Baltic troops, which made such a sanguinary departure from the city only aroused of taking a leading part in the agitation, and numerous inflammable handbills are attributed to them. Among the anti-Semitic street speakers were Baltic officers and enlisted men.

Since the first German retributes in November, 1918, it has been estimated that about 10,000 Jews from Russia, Poland, Galicia and east Prussia have come to Berlin. The Jewish population of the capital now is estimated at 210,000 persons. The great influx of Jews stirred up feeling because of the widespread circulation of Jewish names in the War Jews were speculating in foodstuffs, and other necessities and also operating as money lenders.

The Jews are generally keeping off the streets today. The obtrusiveness of the anti-Jewish movement is attributed by some to the attempts of the Conservatives to combat the growing strength of the radical elements, many leaders of which are Jews.

St. Kitts Bakery Was Bombed

ST CATHARINES, March 22.—A bomb placed in the doorway of the International Bakery, owned by a Jewish grocery on Facer street, caused considerable damage to that building and broke windows in both sides of the street for some distance at 1.20 Sunday morning.

The International is owned by a cooperative society of Polish residents of the neighborhood, bread being sold at cost price. The bomb contained seven large-sized railroad spikes, which were imbedded in woodwork.

No one was in the building when the explosion occurred. The damage is chiefly to the store. The operation of the bomb is in the rear, will not be impeded.

The police yesterday afternoon had been unable to discover any definite light on the mystery.

Trading fell off in volume on the Canadian exchanges Saturday, but prices remained steady in tone.

Equimalt navy yard is to be closed down on April 1, and the Rainbow sold.

Mrs. Elsie Davidson McNiven, the oldest citizen in Barrie, died in her home yesterday.

Lewis King, aged twenty-one acting postmaster, lost his life in a fire which destroyed a block in Oxford, N.S.

The Canadian National Poultry Association was organized at Ottawa last week.

St. Catharines Board of Education has decided to remove the vaccination ban imposed since the Christmas holidays.

The body of Harry Tisdale, thirteen-year-old Charlottsville boy missing since the 10th inst., was found in Young's Creek, near Simcoe.

Two hundred British and American business men were taken from Leipzig to Coblenz yesterday by special train.

There was a reunion of prominent Sinn Feiners throughout Kerry on Saturday. A number of them were put aboard a destroyer for deportation.

Is Glad She Took Friends Advice

by Taking Tanlac—Delighted to Recommend it

Although it is more than a year now since Mrs. Emile Hever, of 2 Mallon avenue, Toronto, Ont., Canada, realized the wonderful powers of Tanlac, she still finds pleasure in praising it, for she says it was the means of restoring her to health when she was in an extremely weak and run down condition. In the course of conversation with the Tanlac representative Mrs. Tamblyn's True Story, Mrs. Hever said:

"When I took Tanlac those two years ago I was suffering all ill health. I realize what a boon Tanlac has been to me. I was in an extremely run down condition. My appetite was feeble, and although not troubled with indigestion I had to eat sparingly or my liver would get out of order. I was continually having such frightful headaches that I sleeper hardly a wink by night and lie down. I had nervous pains in my back, especially whenever I went to stoop over. I hardly knew how to get through the day and my sleep was so broken that I would rise in the mornings feeling tired and weary.

"It was a friend of mine who advised me to try Tanlac and as she herself had tried it with excellent results, I decided to take her advice and I am very thankful I did. In a very short time I knew the medicine was doing me good for my appetite picked up wonderfully and I felt so much better and stronger. By the time I had got through the second bottle all my aches and pains had disappeared and I have been well ever since. I can sleep fine, eat well and am so much stronger that I can do all my housework with perfect ease. It is over a year now since I stopped taking Tanlac but I am so delighted with what it did for me that I take pleasure in recommending it."

Tanlac is sold in Belleville by Ostrom's drug store and by leading druggists in every town.

Wedding Bells

CONGER—WOOD

On Saturday last at the Methodist Parsonage, 44 Hillside St., the Rev. A. H. Foster united in marriage Miss Mabel C. Wood, elder of Mr. Leonard Wood of 51 Strachan St., this city, to Mr. Chas. Garnet Conger. The young couple are both residents of Napanee.

Social And Personal

Mr. D. V. Sinclair left today for Ottawa on business.

Ald. Demarsh is confined to the house through illness.

Dr. and Mrs. J. A. Faulkner will arrive home on Tuesday.

Mr. Ed. Lowe left yesterday for Detroit where he intends to remain.

Mr. and Mrs. W. E. Ladcin, of Winnipeg, are in the city having been called here to attend the obsequies of her mother, the late Mrs. S. Green.

Mrs. W. Ham and little daughter Jean, are visiting her sister, and mother, Mrs. A. H. Boyle, Mrs. W. Harvey, Mrs. W. J. Tyers and Mrs. Ellen Merrifield.

HISTORY REPEATS ITSELF

History has a habit of repeating itself and here's a little item published in The Intelligencer a number of years ago which a reader has preserved and requests republication:

TIMELY RHYMES

A local rhymster sends in the following:

Belleville has a little Board—
Board of Education,
Did I say a little one??
Pardon my correction.

It's so big it's cumbersome
Numberin- twenty-one;
"Twenty-three" would best express—
"Skidoo"—the work it's done.

When they have a meeting night
Nine or ten attend it.
But the others don't much
Care their presence lend it.

There's no quorum—must postpone—
What have their right quota—
But there's ten don't care a jot—
School's a mere iota.

Hoary fathers! there's reward
Even in resignation
For the job before the town
Speaks its indignation.

Prove your Board's not water-logged;
Let the sound sound numbers
And for goodness sake, wake up
From your ancient slumbers.

Have I got a remedy
For the School Board ailment?
Sure, I have! and here it is
Just in one instalment:

I'll suggest that Twenty-one
Be reduced to Seven.
Get the best—then send the rest
Anywhere—to Heaven.

—"PAYER"

CALLS FOR POLICE

Since Saturday afternoon the police responded to four calls, the result of which was that one arrest was made. All calls were of a trivial nature.

Lifebuoy Brand Rubbers

"Lifebuoy" brand Rubber Boots are the best money can buy. We have them.

Men's, Boys' Women's & Children's. All sizes, all first quality rubbers, and low prices.

THE HAINES SHOE HOUSES

"Save the surface and you save all"

RAMSAY'S PAINT

"The right Paint to Paint right"

J. W. WALKER - - - HARDWARE.

Called by Death

JAMES RICHARDS

In the passing of Mr. James Richards at an early hour on Sunday morning, a well known and much respected citizens has entered into rest. For several years he had been in failing health. In the year 1879 Mr. Richards was born at Whitley, England being thus in his 81st year. Deceased was by occupation a carpenter and for several years was a valued member of the Board of Education and also superintendent of Buildings. He was a member of Benjamin Lodge, I.O.L. being one of the oldest members. In religion he was a life-long Methodist being attached to Bridge Street church in his public and private life Mr. Richards was a gentleman who was esteemed for his many sterling qualities and his numerous friends will extend to the bereaved family their sincere regret at his departure. An aged widow, one son and four daughters survive. The son, C. W. Richards, resides in Toronto, and the daughters are Mrs. W. E. Reid, of Toronto; Mrs. S. F. Armstrong of Peterboro, and Misses Elizabeth and Sarah of this city.

DIED

RICHARDS—In Belleville on Sunday, March 21st, 1920, James Richards, aged 91 years.

The funeral will take place from the family residence, 72 Dundas street, tomorrow, (Tuesday) at 2.30 o'clock Services at the house at 2 p.m. Interment Belleville cemetery.

Common sense is more or less uncommon.

Just Compare Prices

Scantlebury's are the Best

Paint Oils
Putty — Varnish
Floor Wax — Glue
Automobile Paint
Automobile Varnish
Automobile Top Dressing
Automobile Seat Renewer
Furniture Polishes

SCANTLEBURY'S PAPER AND PAINT STORE.

Front St., Near Victoria Ave.
Select Wallpapers of all kinds.

Special Matinee "WOMAN THOU GAVEST ME"

Griffin's Wed. 2.30

NEPHEW GETS FORTUNE

Winnipeg, March 22—Calhoun organizations in Winnipeg and St. Boniface are to get $70,000 from the estate of Dennis T. Lennon, proprietor of the Woodbine Hotel, who died recently. His will, bequeathing that amount to various Catholic Charities and nearly $600,000 to his nephew, J. D. Lennon, an employee of a Chicago mail order house, was probated Saturday.



Tommy Jones told me their hired girl said we must be good eaters at our house, the grocery boy brings so many

POST TOASTIES

Pa says life is short anyway, and he's going to have the best that's going

Bobby

Canadian Postum Cereal Co. Ltd. Windsor, Ont.

LINDSAY'S



Dancing at Home with a
Columbia Grafonola

SOMEBODY slips a new Columbia dance record into the Columbia. Back go the rags in a jiffy—and you're off!

And after that you can dance to your heart's delight, because one after another Columbia dance records are great! The first step if you have no Grafonola is to come to Lindsay's.

Columbia Grafonolas range in price from $37.50 up to $325. Easy Terms arranged. Columbia Records $1.00 to $3.00. Catalogue free.

"IF LINDSAY'S SELL IT—IT'S ALL RIGHT"

LINDSAY'S
C.W. LINDSAY LIMITED
249 Front St. Belleville

Good Evening—
Are You Wearing
Gorman's
Boots?

City and Vicinity

Get your marriage License at S. J. Fisher's Insurance Office, 19 Campbell street. 9f.a.m.tf

Get out that last Spring's suit or overcoat and Phone 393. We can make it look like new. My Wardrobe, E. C. Sprague, 219 Front St. 2 22 tf

The Young People's Annual will be held in the Salvation Army Citadel on Monday, March 22nd, at 8 p.m. Chairman, Mr. F. S. Deacon. A good programme and awarding of prizes. Admission 15 cents. Come. 19-3d

We Dry Clean by the latest methods and modern machinery. Ladies & Gents' wearing apparel, Furs, Laces, Curtains, Gloves, Shoes, Blankets, etc. We know how.—Sprague the Cleaner, 219 Front St., Phone 393. 22 tf

COLORITE colors old and new straw hats. 30c. at GEEN'S.

BARGAINS IN USED PIANOS
T. & C. Fisher Piano (square) fine practice piano. Has been thoroughly overhauled, inside and out. For quick sale at $50. Terms: Cash $10, balance $5 per month.

Evans Bros. Piano, upright 7 1-3 octaves, overstrung scale, mahogany case. Snap for $325. Easy terms.

Weber & Co. Piano, upright, ebony case, has beautiful tone. Sells this week for $250. Easy Terms.—F. W. Lindsay, Limited, 249 Front Street, Belleville, Ont.

THE BEST TONIC: GEEN'S IRON BLOOD PILLS. 25c. A BOX; 5 BOXES FOR $1.00.

If you have to buy a new suit walk upstairs and save ten dollars. We have a choice arrangement of suitings to choose from. Sprague the Cleaner and Dyer. 22 tf

MILLINERY OPENING FOR WEDNESDAY, THURSDAY AND THE FOLLOWING DAYS. MISS M. CAMPBELL, 218 FRONT. ST 9 d1f

Get your steamboat and railway tickets from S. Burrows C. P. R. Agent, Front Street, Belleville.

FOR SALE
Great Columbia Records at Lindsay's, 249 Front St.

All That I Want Is You, Henry Burr; When The Harvest Moon Is Shining, Lewis James, 2263.

Why Did You Do It? Oh, Mother, I'm Wild, Jack Kaufman, A2365.

Snoops, The Lawyer; Oh, How I Laugh When I Think That I Wanted You, Cried Over You, Nora Bayes, A2852.

Apple Blossom Waltz; Old Fashioned Garden One Step, Prince's Dance Orchestra, A2874.

Hymn—When the Roll Is Called up Yonder; Softly and Tenderly, sung by Earle F. Wilde, No. A2875.

A donkey knows when he has had enough—unless he belongs to the two legged species.

British General Given Full Power In Turk Empire

LONDON, March 20—General Milne, commanding the allied forces in Turkey, has been given virtually blanket power to administer affairs in the Sultan's empire until the treaty of peace between the allies and Turkey is completed, it was learned today. Until that time the British general's power is practically absolute and extends throughout Turkey.

Disposition of the Greek troops in the Smyrna district has been turned over to the British commander without restrictions or reservations, but with the understanding that eventually they will be returned to the present Greek zone of occupation. One of the first tasks General Milne will assign to the Greeks, it was believed, will be the restoration of order in Anatolia.

General Milne, it was learned authoritatively, has been instructed to institute harsh measures if he considers it necessary, against arrests of Turkish reactionary leaders was one of the first steps anticipated. Turkish leaders accused of crimes during the world war also will be sought out.

Prominent Nationalists Deported

Constantinople March 19—Djellal Edib, the most prominent woman leader among the Turkish Nationalists and Reouf Bey, deputy for Sivas and mouthpiece of Mustapha Kemal in this city; Cara Bessif Bey and several other members of the Chamber of Deputies, have been deported, presumably to Malta, by the British. After Mustapha Kemal and Reouf Bey, Djallale Edib was probably the best known speaker and organizer in the Nationalist movement. She put aside all traditions of Turkish women, organized and addressed mass meetings and has often been described in the British press as a "Firebrand and a dangerous agitator."

Leaders of the Turkish Nationalists from Azerbaijan to Palestine, have been co-operating in a movement to oppose allied proposals for a peace unfavorable to Turkey. The Arabs, Kurds and other tribes are said to be in accord with former plans for a checkmate any movement for the partitioning of the country.

French detachments are reported to be meeting stubborn resistance in their efforts to occupy districts northeast of Aleppo.

Porter Is Surprised At Company's Action

HAMILTON, March 22.—There is not a thing involved in my resignation except the matter before the Board of Commerce," declared A. S. Porter, who was sales manager for the Canadian General Electric Co. in Hamilton district until his telephone conversation with Premier Drury, which started the probe into the affairs of the wholesale grocers here.

Last Monday," he continued in an interview with The Star, "I went to Toronto to see Senator Nicholls to find out how the company felt about the matter. He said nothing could be done but to accept Mr. resignation by letter and have not heard since.

"I was very much surprised at the company's decision, particularly the letter, as it take my livelihood away altogether and it will be a great disadvantage in obtaining another position. It is an astonishing thing that, because of doing something which I believed to be right, I shall be penalized in this way. Such action will surely deter others from trying to do what is right."

Porter, who was born on Spadina avenue, Toonto, and educated there entered the employ of the C.G.E. about five years ago. He served in the Royal Air Force and in December, 1918, was asked by the company to the sales branch here. "I have worked faithfully in the company and worked early hours before others started in Toronto and late hours here building up this office."

According to Porter the statement he told Premier Drury—that H. C. Beckett, a wholesaler here had said: "To — with the consumer; I'm looking after the wholesale grocers—was given in confidence. Beckett said yesterday that this remark was a figure of speech and not meant literally. "It's just a habit," he said, "Why I'm the best friend the consumer has. My record is black and white shows it."

Senator Fredrick Nicholls stated that Porter's resignation had been accepted and he did not think it would do any good to discuss the matter any further."

Late Telegraph Briefs

Canadian Press Limited
At midnight last night, report reached the Hague that Berlin was in the hands of Communists and a Soviet Government has been declared.

It is reported that over three thousand persons were killed in Leipsic before Government troops gained control.

Reported at Ottawa that demobilization of Canadian naval service has been ordered and vessels and dock yards will be placed in hands of caretakers.

Minister of Marine and Fisheries Ballantyne announced that new fishery policy Bill has been adopted and will be presented as soon as Premier returns.

A number of Sinn Feiners were arrested by Sunday in Dublin and placed on board a destroyer. Their destination is unknown.

Late Tel

Ninety-nine men were arrested by the police in a gambling-house in Toronto, Sunday.

Rev. Archdeacon G. C. Mackenzie D.C.L. for thirty-five years rector of Grace Church, Brantford, died on Saturday.

Rev. F. H. Wallace, M.A., D.D., Dean of Wycliffe College, University, Toronto, has resigned after nearly thirty-three years' connection with this institution.

In a communication addressed to the head offices of all Canadian chartered banks, the Canadian Bank Employees' Association requests a 25 per cent. increase in the salaries of its members up to $2,000 per annum.

Grip, Influenza
Hamlin's Wizard Oil a Reliable, Antiseptic Preventive

During influenza epidemics spray the nose and throat several times a day with one part Wizard Oil and two parts water, using an atomizer. If you haven't an atomizer, gargle the throat and rub the mixture up the nose. This treatment sets up an antiseptic wall of defense against "Flu" germs.

Chest colds and sore throat lead to grip. Stop them at once with Wizard Oil before they can develop into dangerous influenza.

Get it from druggists for 30c. If not satisfied, return the bottle and get your money back.

For constipation or have sick headache? Just try Wizard Liver Whips, Cream Laxative pills, 30c at druggists. Guaranteed.

Choice Picture Framing and Pictures
Our stock of Mouldings ever replete.
Our workmanship unsurpassed; and
Our Suggestions you will find correct.
A trial will convince you.
Scantlebury's
PAPER, PAINT, AND PICTURE STORE.
Front St., Near Victoria Ave.



The Good Judge Suggests
That you ask your grocer if he has placed his order for ECONOMY, PRINCE OF WALES, & CARTIER Flours, so that you will be sure to get the best flour it is possible to make when you make up your next list of supplies.
Economy for Pastry.
Prince of Wales and Cartier for Bread.
The Judge-Jones Milling Co., Limited
BELLEVILLE - - - ONT.

SOUND HEALTH
to many thousands is practically a matter of the right use of reliable means of maintaining vitality.
SCOTT'S EMULSION
time-honored and reliable, combines palatability, inherent virtues and unrivaled efficacy. At the first sign of weakness take Scott's Emulsion.
Known everywhere by the "Mark of Effect"—The Fisherman.
Scott & Bowne, Toronto, Ont. 19-2f

Optical Service You Will Like
You will like the interested attention given to your eye troubles at Blackburn's and the painstaking professional care given to each detail of testing eyes, making lenses and fitting glasses.
It is prompt, efficient, satisfactory service that saves you time, trouble and expense. Exactly the kind of service you like and want.
T. Blackburn
Jeweler and Optician

Cook's Cotton Root Compound.
A safe, reliable regulating medicine. Sold in three degrees of strength—No. 1, $1; No. 2, $3; No. 3, $5 per box. Sold by druggists, or sent prepaid on receipt of price. Write for pamphlet.
THE COOK MEDICINE CO. TORONTO, ONT. (Formerly Windsor, Ont.)

CLASSIFIED ADVERTISEMENTS

Advertisements under this head, 75 words or less, 25 cents for each insertion and 1 cent for each additional word; 4 insertions, 75 cents; 8 insertions, $1.00, invariably in advance. This rate applies to all except advertisements for Auction Sales, which will be published at 2 cents per word. Count 3 marks and figures (123) as one word each.

Above ads, if phoned, 1 1-2 cents a word.
If charged, 1 1-2 cents a word.

WANTED

WANTED—GOOD TEAM OF GENERAL purpose horses; also two or three Holstein cows, must be good milkers. Apply for sale. Apply Box "12," Intelligencer. 20-3d

WANTED—GOOD SECOND-HAND FURNITURE. Highest prices paid. Call or Phone 918 or apply 152 Front St., E. Dunn. m17-d1w

WANTED — SECOND HAND UPRIGHT Piano. Must be in good condition. Will exchange instruments. G. W. Allen & Sons, Limited. 21-4d

HELP WANTED—MALE

WANTED — HELPERS TO LEARN TIN-SMITHING and plumbing. Must be good men. Apply Smith Hardware. m20-2d

WANTED—A YOUNG MAN TO LEARN the hardware business. Good opportunity. Apply Smith Hardware. 20-3d

WANTED — SALESMAN AS ASSISTANT manager. Salary and Commission. Apply Singer Sewing Machine Co., 31 Bridge St., Belleville. m20-3d

FIREMEN WANTED FOR STATIONARY boilers. Good opportunity for advancement. Apply F. R. Chesley, Rest Co. of Canada, Belleville.

WANTED — EXPERIENCED AUTO TRIMMER, upholsterers and top builders. Good wages, steady work. Apply General Motors of Canada, Ltd., Oshawa, Ont. m15-4d

WANTED—PAINTERS, PAPER HANGERS and helpers. C. B. Scantlebury. m11-d1w

FOR SALE

FOR SALE—KENTZMAN & CO. UPRIGHT mahogany piano, good as new. Bell for present seven hundred. Will sacrifice for four hundred. 36 Pine St., Belleville. 22-3d

FOR SALE—ONE THOROUGHBRED YEARLING roadster, Black Minorca. James Mercer, 48 Canniffon Road. 21d

FOR SALE—1915 FORD, TOURING CAR, body and top, in first class condition. Jones, 39 Bridge, Opposite Post Office. m20-2d

LOT FOR SALE—ON VICTORIA, TERMS cash. F. J. Wim. m20-4d

FOR SALE — DOUBLE FRAME HOUSE, with all modern conveniences, hot water heat; also Garage, Chicken House and Coop on premises, 30 and 32 Charlotte St. 19-3d

FOR SALE—FOUR BRICK HOUSES, ALL modern improvements, in good locality; also some good building lots. Apply 179 Pinnacle St. W. F. Laffan, or phone 1126. m20-2d-d1w

BRICK RESIDENCE FOR SALE BY TENDER—Fine residence, recovery of Mrs. Fred South, west side Pinnacle St., Street number 49, is offered for sale by tender. Will be sold to one purchaser or with lot adjoining and connected with house. Tenders received by the undersigned "till first April next. Highest or any tender not necessarily accepted. F. S. Wallbridge, Barrister, Belleville. m20-10d-1w

FOR SALE—COZY STOVE—HARDLY USED. Range, in good condition. Apply 207 Ann St. 20-3d

FOR SALE—GOOD FRAME HOUSE, SEVEN rooms, barn, hen, hower, fruit, small fruits, strawberries, modern conveniences. 171 Porter Ave., phone 18 or 788. m17-6d

FOR SALE—FIVE PASSENGER McLAUGHLIN, in good condition. Apply 24 Front. m15-6d

FOR SALE—BRICK HOUSE, 10 ROOMS; also barn suitable for garage, on Bridge St. Apply to Mrs. Hanley or 64 Bridge St. m13-6d

FOR SALE—PRICE AND FRAME BUSINESS. Terms right. J. W. DeMarsh, 180 Front St. 21-6d

HELP WANTED—FEMALE

WANTED—GENERAL SERVANT. HIGH est wages to the right party. Apply Box "14," Intelligencer. 20-3d

RELIABLE GIRL OR WOMAN WITH REFERENCES as cook-general; 81 Albert street. 17d

BUSINESS PERSONAL

YOU MAN OF 27, WITH GOOD EDUCATION and ambition, desires position as country-lord girl preferred. Object, marriage if suited. P. O. Box 21, Riverside, Ont. m19-6d 4w

TO LET

TO LET — TWO NICE ROOMS OVER MY office. Apply E. Burrows, Front street. m15-6d

BUSINESS CHANCES

IMPORTANT—If you are selling out I will buy your stock highest prices for cash. Furniture, stoves, clothing, watches, jewelry, dishes, anything. Call or write. Mrs. Herriott, 48 Canniffon Road. 21-4d

GENERAL SERVANT WANTED

Good home, every convenience, $35. per month. Fare paid to Toronto on arrival. Apply Mrs. J. J. McCole, 154 Rusholme Road, Toronto. 22-2t

STRAYED

STRAYED—GOLDEN SPANIEL PUP, ANSWERS to name of Mary. Phone 351 or 2015. 19 Victoria Ave. 22-3d

AUCTION SALE
of farm stock and implements and household goods of J. W. Hall, will be held by public auction on Wednesday, March 24, at Lot 27, Con. 7 of Thurlow, ½ mile east of Latta P. O.
S. J. FISHER, Auctioneer
M20-3d

SCOTT AUTO BUS SERVICE
"Belleville and Picton"
Starting about March 29 Fare $2.00
Leave Orders at Crystal, Queen's or Quinte Hotels. Leaving 5 a.m., 1 & 9 p.m.
19 6d Scott and Caughey.

REPAIRING FINE SHOES.
Your fine shoes will receive the careful attention they require if you send them to John Hendry, Footbridge Gangway. 15-6d

NOTICE.
We have removed our office to 219 Front Street, over Ostrom's Drug Store. "My Wardrobe." Phone 393. E. C. Sprague. m16-6tf

RITCHIE'S

NEW Wash Fabrics

Here, as usual, you will find a wealth of new and original patterns—Fabrics and colorings that are especially suited for new Frocks and Blouses for the coming warmer days. Note these:

Tobralco Cloths—new novelty for Dresses and Children's wear, shown in neat checks and narrow stripes; in dainty fast colorings. Special, $1.00 yard.

Gabardines—For Suits and Skirts—plain white and self stripes, at $1.25, $1.35 and $1.50 yard.

Suiting Fabrics in shades of Mauves, Rose, Blue, Putty, White, Grey, Brown, Navy, etc., 36c. a yard.

White Indian Head, 45c. to 60c. yard.

New Ginghams—Best Scotch and Canadian qualities, 45c. to 75c. yard.

Irish Poplins for Spring Dressing and Suits, 36 inches wide, new shades, $1.00 yard.

White Voiles — In plain, cross-bar, striped and embroidered spot designs, at 35c. to $2.00 yard.

White Voiles and Nets, 36 inches wide, in plain, cross-bar, striped and embroidered spot designs, at 35c. to $2.00 yard.

Fancy Dress Voiles

An exceptional range from the Best British Markets in Striped, Cross Bars, Fancy Flowered designs and Floreted. Prices ..... 75c. to $1.50 yard

SILKS



Fancy Plaid and Striped Silks, just in, 36 inches wide, priced $2 to $3.95 yard.

Italian Silks, in all the fashionable shades, suitable for Dresses, 40 inches wide, at $3.75 yard.

Charmeuse Silk, all new shades and weaves, $3.00 to $6.00.

Pailette and Messaline Silk, in black and colors, 36 and 40 ins. wide, at $2.00 to $3.75 yard.

Crepe de Chines, in the much wanted colors, light and dark qualities, at $2.00 to $3.95 yard.

"Harvey Knit" Summer Underwear

The values we are prepared to offer you in Summer Underwear are indeed superb—all from the mills of the famous Harvey Knit in Vests, Drawers, Bloomers, Combinations, priced as follows:

Vests, from ..... 35c. to $2.00
Drawers, from ..... 75c. to $2.50
Combinations, from ..... $1.35 to $3.50

GLOVES FOR EASTER



Novelty Gloves and the standard qualities are to be found in our Glove Department, and note these first grade makes and moderate prices:

Kayser's Silk Gloves, with double tip fingers, in black, white and colors, at $1.50 a pr. $1.75 pair.

Kayser's Double Silk Gloves, $2.00 pair.

Suede Gloves, in grey and black, $3.50 pair

Washable Chamoisette Gloves, Kayser make, at $1.25 pair.

Perrin's Kid Gloves, a special value in Brown, White and Grey, at $2.50 pair.

Children's Silk Gloves, white only, 85c. pair.

—Main Store Centre.

THE RITCHIE COMPANY LIMITED

Peach Patties
Delicious, Fluffy Puff Pastry, filled with the Pure Peach Jam and made in the shape of a small turnover.
25c. a dozen
SOME FRESH TODAY
CHAS. S. CLAPP

Arthur McGie
Merchant Tailor
Showing a complete stock of Fine Woollens for WORSTEDS and BLACK and BLUE SERGES, at prices that are right.
208 Front St.

PLUMBING
SAFE PLUMBING For Your Home Turns but the best pays. TRY GARN. H. DOBBS. "WE DO IT RIGHT"
Office and Workshop, Footbridges Gangway—Phone 1022.
STEAM-FITTING

ALL KINDS OF Foundry and Repair Work
Prompt Service. Highest cash price for scrap iron. At the Old Walker Foundry, Belleville

The Daily Intelligencer.

LET THERE BE HARMONY IN THINGS ESSENTIAL—LIBERTY IN THINGS NOT ESSENTIAL—CHARITY IN ALL

BELLEVILLE, ONTARIO, TUESDAY, MARCH 23, 1920.

—Established 1850—
82 Years' Continuous Business in Quarters in Square Deal.
TICKELL & SON
Furniture and Undertaking.
Phones: Office, 71; Residence, 390.

THE WEATHER

Fair and quite mild today. Wednesday—Strong southerly winds and mild, showers before night.

$300 Cash Bonus Requested By Belleville Teachers

PETITION PREPARED TO BE PRESENTED TO SCHOOL BOARD AS SOON AS A QUORUM CAN BE SECURED — NEW SCHEDULE OF SALARIES WILL BE PRESENTED IN APRIL, TO BE EFFECTIVE IN SEPTEMBER.

Belleville, Ont., March 19, 1920.
Chairman and Members of The Board of Education:

Gentlemen:—We, the teachers of the Belleville Public and High Schools, respectfully wish to call the attention of the Board to the serious financial situation in which we have found ourselves placed during the last six months, through our salaries proving so inadequate to meet living expenses. This situation has grown steadily worse month by month, until we are forced to make this appeal to see if something cannot be done to temporarily relieve it.

At the outset we wish it to be clearly understood that we have no intention whatever of varying the legality of the contracts drafted by us last January or of seeking to set them aside. We admit that we are bound by them and if you insist on adhering to the letter of these agreements, nothing more can be said at present; we shall have to endure, until their expiration, unexpectedly they, and living conditions as they are.

But we would ask you to go back and consider conditions when those contracts were made. Judging from the public utterances at that time, and of many prominent men; judging from the freely expressed opinions of the business men of this city, the great majority of people believed that the past year would see a decided decline in prices. Relying on that belief and in that belief we signed our agreements at salaries which we knew would be inadequate if the cost of high prices continued.

And what actually happened? Scarcely had school reopened in September when almost every week brought its extra heavy demand upon us. Necessary after necessary advanced—we need not worry you with the list, the facts are only too well known and if you will give these facts due consideration they will convince you without any detailed enumeration here. The present whirlwind of almost unprecedented severity, accompanied by an epidemic among members of the staffs and their families, entailing extra demands on an income already inadequate for ordinary present conditions, have furnished a severe test of vocation. Therefore we feel that in asking for assistance at this time these conditions justify us, notwithstanding our agreements.

Bonuses and Increases.

We would invite your attention to a few examples of what other Boards of Education have been doing for their teachers in the last three or four months as they realized the difficulties under which the teachers were working:

Collingwood.....	$343
Peterboro, per cent. increase.	25
Toronto, per cent. increase...	25
Kitchener.....	$200-$500
Hamilton..	200
Brantford, per cent increase	25
Kitchener, per cent increase	25
Fort William..	400
Ottawa..	400
Lindsay.....	$200 to 250
Deseronto..	200
Campbellford..	300
Kingston.....	200
Brockville.....	$300 to $500
Galt, to heads of depts.	200
Napoleon, to all male teachers	200
Windsor..	500

We pass over more general arguments that might be advanced, that for instance, to leave the teacher in the same financial position as he occupied in 1914, salaries should now be twice what they were then that even then the teacher would be receiving a substantial reimbursement for the six to ten unremunerated years of study necessary to prepare him for his occupation, while in other lines of work the beginner was earning a salary learning at the same time.

Salaries Must Include Bonus.

We pass over these things, for we do not at present seek to have a general readjustment of salaries made. We shall present for your consideration at the April meeting a schedule of salaries to become effective next September. The assistance we shall now is to enable us to pay our bills at the end of our present agreements on August 31st.

That assistance we feel should be a bonus of $300 paid to each regular teacher of the city schools, in monthly payments during the remaining six months of our agreements.

We ask that the matter be fully considered by the Board at its regular meeting on Friday next and a decision arrived at. A deputation from the schools will be present and we hereby request the presence of its members here given the privilege of speaking in regard to the matter.

We are, Gentlemen,

Yours respectively.

(Signed)—A. A. Affleck, L. M. Aull, E. L. Brown, B. Burns, V. E. Bullock, G. W. Bunton, D. Barrazar, L. F. Campbell, D. M. Clark, H. Foster, M. A. Fraser, F. Frederick, B. Gastrell, M. A. Haycock, C. H. Hitchon, A. Harland, per E. S.; I. L. Jones, W. W. Knight, J. J. Wilson, A. C. Wilkin, A. G. Tucker, Madeline Sweet, C. S. Clarke, H. V. Clark, J. H. S. Leuty, M. Phelps, H. Simmons, A. Mays, A. MacKay, M. E. Mackintosh, M. A. Mills, P. C. MacLaurin, M. W. Mott, E. M. Phelps, H. Rose, per L. S.; M. W. Peck, R. Percival, Helen A. Sutherland, per E. S.; I. F. Roberts, L. K. Sweetman, E. E. Sills, Simmons, M. C. Stinson, C. F. Simpkins, A. E. Thrasher, P. E. Vincent, L. D. Wilkin.

New Fiscal Policy Drafted By Gov't

MONTREAL, Que., March 23—Announcement that a new fiscal policy is ready, and that it will be presented to the Hous of Commons on the return of Sir. Robert Borden, about May 1, was made by Hon. C. C. Ballantyne, Minister of Marine and Fisheries, on Saturday night in an address to the Canadian Workers' Federation of Returned Soldiers and Sailors, who tendered the Minister a banquet in the Windsor Hotel here.

The Minister intimated that the proposed tariff would not be class legislation, nor free trade policy, but one that will grant favors to none and will cover the diversified interests of Canada, while yielding necessary revenue.

Discussing the question of shipbuilding, Mr. Ballantyne said that the Government had not arrived at a final conclusion in regard to the granting of passenger ships, but that, with the completion of 62 cargo ships that are in the programme was at an end. In the course of his speech, Mr. Ballantyne said that the Dominion Steel Company would, within the next few days, be officially informed that the Government would take the maximum quantity of 75,000 tons of steel ship plates.

Hon. F. C. Biggs is promising no more trunk roads, as the Provincial highways program is complete.

Price Raised For Victory Bonds

MONTREAL, March 22—Sir Henry Drayton, Minister of Finance, held a conference at Toronto on Saturday with the Victory Loan Special Committee, the Montreal members present being Edwin Hanson and J. S. Mackie, who were accompanied by P. Cowans, Chairman of the 1919 campaign, and A. P. Frigon, Chairman of the Bond Dealer's Association.

The conference resulted in telegrams being sent out to-day to all bond dealers, and stock brokerage houses, announcing an advance in the prices of Victory Bonds of the various maturities. This action, it is understood, is due to the fact that there are now more buyers than sellers of the securities in the market at present, and some of the issues are very scarce.

The following are the net prices, principal and interest inclusive, which the bonds will now cost the purchaser:

Maturity	Price	Previous Amended Prices
1922..	99½	99
1923..	99¼	99
1927..	100	100
1933..	100½	100
1937..	101	101
1924..	99½	99
1934..	97	97

It is understood that the new schedule will be put into effect immediately.

Home For Friendless Building Is Unsuitable

OLD CHILDREN'S SHELTER BUILDING COULD BE TRANSFORMED INTO NEW HOME FOR FRIENDLESS AT COST OF $2,500—NO RECOMMENDATIONS MADE.

Belleville, Ont., March 13, 1920.
To His Worship the Mayor and Aldermen of the City Council.

Gentlemen:—We, the committee appointed by the Council to inspect the present quarters of the Home for the Friendless and to look into the advisability of providing a new home, beg leave to report that we find the present quarters to be a building 27x32 feet.

This building is badly in need of repairs, both inside and out. We find on the lower floor of the present building two fair sized rooms with one bedroom and kitchen. Ceilings on this floor are 8½ feet high. One large room is occupied by men. There is also considerable subterranean back of the kitchen. Basement is 5 feet high with bad entrance. Going upstairs we find a very narrow stairway, this being the only stairway to the second story. On the second floor we find three rooms. One of these rooms consists of bathroom and closet. The bathroom and closet is used by both males and females, being the only room of this nature in the building. The one large room furnished with single beds is occupied by five females. The present building we believe to be inadequate.

We also find that the city has a property known as the old Children's Shelter on the corner of West Moira and Frank Streets. This property consists of a large stone building with spacious foregrounds. The walls of this building are 20 inches thick, and the building is equipped with steel windows. Upon entering the building we find a large hall with a large Queen Anne staircase. On the east side of the hallway there are two large rooms with fireplace in front room. On the west side of hallway we find two large rooms with summer kitchen. On this floor is bathroom, closet and wash basin. Back of summer kitchen is a large woodshed and wash basin. Back of the kitchen is a large woodshed and barn. There is a cellar under the east half of the building, part of which has a floor of rock and cement. There is a large furnace which was installed only three years ago and is practically as good as new. There is a first class sewer leading to the main sewer on Moira street. On the second floor we find a large landing which would make a nice reading room or office, being well lighted. There are six other rooms on this floor. Three of these rooms are larger than any of the rooms in the present quarters. One of these rooms could be used as a dedication room. Also a bathroom and closet and wash basin on this floor.

These premises are electric wired and have lights throughout. The ceilings in this building are 10 feet high and the entire building is twice as large as the present home.

We believe that an expenditure of $2,500 on this building it will fulfil all the requirements.

We are,

Yours respectfully,

(Signed) W. B. BIGGS,
DANIEL F. BOYLE,
J. H. DeMARSH,
R. D. ADAMS,
W. F. T. WOOLLEY,
W. A. WOODLEY.

Re-Establishment Still Live Issue In Parent G.W.V.A.

MONTREAL, March 23.—The secretary's report for the past year in the Dominion G.W.V.A. was presented at the annual convention by F. C. Jones, K.C. Neil. He pointed out that there had been no wavering from the pursuit of the ideals of the association, particularly those who founded the order. "Despite the severest strain, the bonds of comradeship, cemented in active service, have held together in fraternal relationship and unselfish endeavor, men of widely divergent social and economic views," he said.

The report was divided into seven parts, the greater portion dealt with re-establishment.

Secretary McNeil outlined the brief history of the creation of the G.W.V.A. to secure proper re-establishment for the returned men until the time when Major C. Lindsey Allen drew his last amendment in the House of Commons which asked for further representations from the returned soldiers.

WATCHFULLY WAITING

"Obviously, further action on this question demanded a definite change of policy and it was decided by the Dominion Executive Committee that such change could only be accomplished by democratic reference to the general membership of the association. This convention, therefore, was summoned upon the earliest date possible, allowing an opportunity for a series of Provincial conventions, and still permitting of representations to the House of Commons, while in session. It there fore, devolves upon this convention to determine in what manner further demands shall be made upon the Government in the immediate future relative to establishment of returned soldiers and dependents."

Under the heading or organization, the secretary reported that there had been an increase of three hundred and twenty branches since the last publication convention. A Provincial command had been formed in Quebec and four have also been started in the United Kingdom.

UNITING THE EMPIRE

In this connection, Mr. McNeil said the organization of a federation of returned soldiers' organizations throughout the Empire was under way.

Speaking in reference to the Veteran Magazine, the secretary said that the policy pursued by the members of the Dominion Executive as directors of the Veteran Limited had been to maintain a publication of fearless editorial independence and to counter to the public of Canada the sentiments which attempts to use organization He recommended that the Veteran Limited be severed from the Convention to deal with the importance of the enterprise.

The Dominion Executive met four times during the recess between the last convention and the present, the secretary said.

Col. W. P. Purney took ill at noon yesterday and H. B. Maxwell of Winnipeg took the chair during the afternoon session.

Belated Honors For Dead Hero

Died Hated as Pro-German But Gave Gas Mask to Belgians

LONDON, March 23—Awards have just been made to two Belgian women, Madame Lauwers and her sister, Mlle Marie D'Have and posthumously to their father, Theodphile D'Have of Ponlog, for the Belgian General staff details of the first General staff

Ponlog as a Pro-German M. d'Have was able to send one of his daughters to Harve, then the Belgian refugee headquarters, with a design of the mask revealed in her dress.

She went by war of Holland, and at the Dutch frontier she was searched, but her secret was safe. Had the document been found she would have been shot.

Altogether Mlle d'Have crossed the frontier five times until, at the end of 1915, she thought it would be safer to remain in Holland.

So well did the father pose as a pro-German that his neighbors hacked him, and their abuse drove to him hastened his death from liver disease.

At the time of the armistice a crowd tried to burn down his house.

Last Minute Telegraph Briefs

COAL CONTROL REMOVED

Washington, March 23.—Government control over maximum price of bituminous coal was withdrawn today by President Wilson effective April 1.

CIVIL WAR CONTINUES

Aix La Chapelle, March 23.—Another battle is reported in progress between Spartacans and troops of the regular army at Wesel, twenty-two miles northeast of Essen. The Regulars, reports say, appear to have been out-flanked by the insurgents.

Little Change In Flood Conditions

Shortly before 6 o'clock last evening a considerable body of ice came down the river from near Corbyville and when it came in contact with the field of ice already in the river between the C. P. R. bridge and Cooper's Mill it caused the whole body to move. It was anticipated by many that there would be force enough to carry the jam under the railway bridges on to the bay but such was not the case. It only piled up against that structure where it remained stationary for the time being. The story issued the order to tear up to a height exceeding that attained on Sunday. In the meantime gangs along the west side of Front street water poured in until in some places it reached a height of three or four feet. The water also backed up through the sewers and caused some of the cellars in buildings on the east side of Front street to be flooded to a depth of a foot or two. Some slight damage was sustained in buildings on the river bank.

As a result of the blockade the water rose to a considerable height on the west side of the river inundating that portion of Coleman road near the lower bridge and a portion of Bridge street. This has caused more trouble to residents on portions of Brock King, Colborne, James and Coleman streets than to the west portion of the city. In some cases the water came in upon the ground floors of houses, but inconsiderable. During the night the water lowered a few inches but rose again when the ice made another slight move this morning.

NOTES

The river is now virtually cleared of ice from the city to Corbyville.

Members of the police force were on Sunday and last evening alert to their duties and rendered valuable assistance to those in distress owing to water about their premises.

A number of men and even boys appeared to be jeopardizing their lives by venturing out on the ice jam and securing wood. Last evening one such venture near being caught in the jam when it commenced to move.

Citizens residing in West Belleville were, during the early morning considerably inconvenienced owing to the fact that neither the footbridge or lower bridge was in sufficient swing to the depth of water about the structure. Later in the day temporary walks were laid on the structures that could use Coleman street, also the south side of bridge street west.

Railway Men Strike In Spain

Special Despatch to The Intelligencer Canadian Press Limited

MADRID, March 23—It a meeting of railway employees today, it was unanimously decided to declare a strike at midnight tonight on all railways in Spain.

Soldiers Fired on Dublin Crowd

Special Despatch to The Intelligencer Canadian Press Limited

DUBLIN, March 23—One of the two persons killed in last night's riot here was a domestic servant, the other was an unidentified man. Several persons were wounded, including one of the soldiers who was shot through the head. The conflict, according to eye witnesses, began when a party of soldiers on a portion of a party of soldiers attending a performance at the Theatre Royal. A large crowd followed the men to the barracks and soon after the soldiers reappeared firing several volleys as a result of which the fatalities occurred.

Official reports issued by the military and police say that the soldiers entered the barracks and then returned to fight the crowds.

CANADIANS LARGEST WHEAT CONSUMERS IN THE WORLD

Chicago, March 23—Canada is the largest consumer of wheat in the world, figured on a per capita basis, 9.5 bushels, based on an average production for the past seven years, the compilation being made by the United States Department of Agriculture. Belgium is next with 8.3 bushels, and France third with 7.9 bushels, the United Kingdom is given 6 bushels and the United States 5.3 bushels.

Railway Bridge Responsible For This Year's Flood

A MOTION TO THAT EFFECT ADOPTED BY CITY COUNCIL—RAILWAYS REQUESTED TO BUILD A LARGER CULVERT — REPORT ON NEW SITE FOR HOME FOR THE FRIENDLESS—TRACKS ON PINNACLE STREET.

At the City Council meeting last evening the business transacted was of a routine nature and the session was brief. No new legislation of an important nature was introduced.

Mayor Riggs presided. Aldermen present were: Bone, Hanna, Adams, Doyle, Wensley, Woodley.

Minutes of last meeting read and confirmed.

On motion reports of committees, communication, petitions, etc., were placed upon the table and Council went into Committee of the Whole on reports, etc. Ald. Adams in the chair.

Accounts recommended to be paid by the various committees were passed.

Auto License

A communication was read from Hon. Mr. Biggs, Provincial Minister of Public Works, re automobile license and portion of the same being paid to the city. This matter the Hon. Minister stated had not yet been considered by the Government.

The communication was received and filed.

Dredging Wanted

A communication was read from Mr. F. P. Betts, Secretary of the Chamber of Commerce, in regard to the dredging at the new Government dock, the Murray Canal and Telegraph Island so as to allow larger vessels to come by way of Bellevue, the City Council concurred in the resolution.

Pinnacle Street Track

Mr. J. D. McMillan, local superintendent, of the G. T. R., wrote the Council relative to the tracks being placed in the centre of Pinnacle street. The railway engineer will be in the city in a few days and consult the City Council relative to the matter.

City Clerk Holman stated that he was was prepared to pay their share of the cost of paving Pinnacle street.

Deep Water Course

A communication was read from the deep water canal commission which would meet in this district some time in the future. Kingston would be the nearest place to Belleville where a meeting would be held, namely on June 5th.

The City Clerk was instructed to send a reply on behalf of the city.

Home of Friendless

A report was read from the special committee appointed by the Council re providing another building for the Home. The building used as a Home of the Friendless. The Committee's report showed that the present building was inadequate for the needs. The committee visited the old Childrens Shelter building on Moira street and it is twice as large as the present building. At a cost of $2,500 would place the building in a first class condition.

A motion prevailed that a copy of the report be submitted to the ladies of the Women's Christian Association.

Athletic Field

A deputation was present to ask the Council to take steps to provide take steps to provide take steps to provide athletic grounds.

Mr. J. G. Sheicher addressed the Council stating that the Grand Trunk Athletic Association had been reorganized and the same baseball league that won the championship last year would be the same this year. What was required was an athletic ground and he contended the city.

Ald. Bone stated that Mr. George R. Graham as Chairman of the Athletic Committee of the Chamber of Commerce was attending to this matter and sites were being looked for for suitable grounds.

Ald. Hanna stated that ample grounds would be secured and they would be satisfactory.

Ald. Bone—The City Council is in favor of athletic grounds being secured.

Mr. R. Snell—We desire a ground by the 24th of May as a team from Ottawa would be here to play on that day.

Ald. Hanna—We are not in a position at present to say what grounds the public what is being done.

A motion prevailed that if the new athletic ground could not be secured in readiness by the 24th of May that grounds be put in shape.—Carried.

The Committee read and rejected. The report was received and adopted.

Enquiries

Mayor Riggs asked if something could not be done to make an approach to the foot bridge.

Ald. Hanna—The bridge is damaged and must be repaired.

Ald. Wensley asked if it was not a fact that the assessment rolls were to be published.

City Clerk—That was only for one year and could be submitted to the people and was defeated.

Motions

Ald. Hanna moved, seconded by Ald. Bone that the C. P. R. and C. N. R. be requested to take immediate steps to construct a culvert under their tracks at the foot of James street as the present culvert is not in the proper place to relieve the flood.—Carried.

Moved by Ald. Bone, seconded by Ald. Adams that the Board of Works in council the C. P. R. and C. N. R. bridges across the river in this year's construction be placed at the south end of Front and other street.—Carried.

Moved by Ald. Hanna seconded by Ald. Adams that the H. A. Wood Pulp Company be given permission to build a fire escape over the gangway at the rear of their building, such fire escape to be erected under the supervision of the City Engineer.—Carried.

Council adjourned.

German Radicals Hold Western Industrial District

REPORTED THAT WORKERS' GOVERNMENT WILL BE FORMED IN GERMANY—HEAVY FIGHTING WITH INSURGENTS — ARMED BANDS PLUNDER VILLAGE.

Special Despatch to The Intelligencer, Canadian Press, Limited.

COPENHAGEN, March 23.—The whole western industrial district of Germany is being solidly held by radicals, and disaster is inevitable if Government troops try to interfere there, according to information received from Berlin and Hamburg by the Berlinske Tidende. Other advices state that a purely workers' government is on the point of formation without co-operation with the bourgeoise parties.

BATTLE WITH INSURGENTS.

BERLIN, March 23.—Heavy fighting between regular troops and insurgents occurred yesterday north of Spandau. Strong bands equipped with machine guns, which had plundered the village of Bostrop, encountered the regulars near Henningdorf, and the latter were obliged to retire temporarily. Reinforced, however, they returned to the attack with artillery preparation and violent house-to-house fighting ensued. The insurgents finally retreated, leaving fourteen dead and many wounded. The regulars pursued them.

FIGHTING CONTINUES.

COPENHAGEN, March 23.—A Leipsic Telegram received here says that fighting at Halle and vicinity continues with undiminished vigor. Both the troops and insurgents are using artillery. Halle has been completely cut off from the outside world.

The strikes in Leipsic and Breslau have ended and postal and railway services are being resumed in both cities, which are quiet, according to the latest advices.

Keep Your Feet Dry

Our Stock of Rubbers is complete.

A Rubber to fit any style of shoe.

Quality the best. Prices lowest.

Adams
The Shoe Man

Service & Quality
Let us give you our estimate on that job of

Plumbing
Heating
OR
Tinsmithing

and show you consider quality and workmanship our price will be right.

STOVES and FURNACES
GRANITEWARE and TINWARE

Howe & Hagerman
191 FRONT ST.
(South of Bridge)

CHOICE, UP-TO-DATE, CORRECT AND DURABLE

Automobile Painting
AT
Scantlebury's
AUTO PAINT SHOP
312 Front St., Belleville.

It's Positive

THERE is no question but that heifer bread makes for better health. That being the case there's nothing that should stand in your way of ordering our bread at once. If your food-store doesn't handle it send their name and address and we'll see that they will. Remember to order 16 by name.

Warren's Bakery
Phone 398
10 GORDON ST.

Bring that Film of the Flood to Us if you want it in a Hurry!

Work done by experts. Best results.

The Belleville Pharmacy
21 Bridge Street East
THE KODAK STORE
Next Standard Bank.

Sterling opened low Monday at New York, but advanced to 80.77½ for demand.

NERVES ALL GONE TO PIECES

"Fruit-a-tives" Conquered Nervous Prostration

R. R. No. 4, Gilbert Plains, Man.—

"In the year 1910, I had *Nervous Prostration* in its worst form; dropping from 170 to 118 pounds.

The doctors had no hope of my recovery, and every medicine I tried proved useless until a friend induced me to take "Fruit-a-tives".

I began to mend almost at once, and soon had such good healthas I have enjoyed the past eight years. *I am never without "Fruit-a-tives" in the house*". JAS. E. DELGATY.

50c. a box, 6 for $2.50, trial size 25c. At all dealers or sent postpaid by Fruit-a-tives Limited, Ottawa.

MUSIC AND DRAMA

THE WOMAN THOU GAVEST ME Like a share in the market, place sold to the highest bidder, Mary McNeill, heroine of "The Woman Thou Gavest Me," by Hall Caine, passes through the most terrible experience that could fall to the lot of a woman. Yet she finally overcomes them and wins a measure of happiness. This wonderful story with a few necessary modifications, has been made into a motion picture that is said to be one of the most powerful ever attempted, presented with a virtually all-star cast. It will be presented at Griffin's tonight and Wednesday matinee and night.

The wide range of territory covered by the story embraces England, Egypt Africa, India and the Antarctic and in the east are such well-known players as Katherine MacDonald, Theodore Roberts, Jack Hall, Milton Sills, Katherine Griffith, Fritzi Brunette and others. When the novel was published in 1913 it excited much discussion. Derwent Hall Caine, the son of the author dramatized it and it was produced in Boston in 1917, where it had a long run to big business. A 2-reel Mack Sennett comedy, Gasoline World Wide News and other selected plays of unusual interest will also be shown on the same program. Regular prices will prevail during the exhibition of "The Woman Thou Gavest Me."

JACQUES OF THE SILVER NORTH No better picture of the great Northland has ever been seen than "Jacques of the Silver North." Mitchell Lewis' latest picture, which heads the bill at the Palace Theatre the first three days of this week. Vivid—alive —stirring, a typical story of the North this picture will hold your interest from start to finish. It is not like one of those many so-called Northern pictures because they contain some heavy set men and a couple of snow scenes, "Jacques of the Silver North" has a plot—a good plot which never drags but is loaded with suspense. Mitchell Lewis as Jacques La Rouge the Canuck trapper, and Edith Johnson Memory Bank will a love that is almost beyond human comprehension, is one of the most wonderful characters the screen has ever seen. Great of soul, with the gentleness of a baby and the ferocity of a wolf, his devotion to memory is like that of a dog to its master. He knows he cannot win the love of the white girl and although his heart aches with love for her he helps another man to win her—a man she loves, a man whom he hopes will make the girl he worships happy. Jacques is an unforgettable character—a character that will inspire every man and woman and teach them the real meaning of love—a love as beautiful and strong that it conquers everything. The program is augmented by the exhibition of a funny Rolin comedy and the latest chapter of the thrilling and interesting "Fatal Fortune" serial.

DAUPHIN MAN., IS OIL MAD Dauphin, Man., March 23.—The people of this district are oil mad. They think and talk oil, oil from the moment they arise until they go to bed and at night they dream of it.

The rush of fortune-hunters from Winnipeg and every other place with in a day-and-night ride of Dauphin has subsided since it has been advertised widely that oil leases have been grabbed up on every foot of land for miles around. But the excitement aroused when it first became known that a farmer just outside town had struck real petroleum while digging a well is as intense as ever. The digging of more wells in the vicinity and finding of traces of petroleum in practically all of them has confirmed the community's faith in the original find. The people are sitting back now, awaiting impatiently for the arrival of drilling machinery, confidently expecting that when the deep holes are dug every one will turn out a "gusher."

In their belief there is a great oil field in the district, business men of Dauphin have subscribed $80,000 to be used in drilling and assurance has been received from Ottawa that two Federal engineers will be sent to investigate.

Dearth Of Mill-Feeds Menaces Dairy Farms

WITH BRAN AND SHORTS UNOBTAINABLE PRODUCTION IS LIKELY TO SHOW BIG DROP UNTIL PASTURES TURN GREEN.

Shortage of bran and shorts is causing alarm among the stock and dairy farmers of the Province. Even small quantities of mill-feed cannot be purchased by the farmers and with months yet before the pastures will be capable of supporting herds of cattle, production may be lessened considerably. Hon. Manning Doherty, Minister of Agriculture, has entered his efforts to get the Wheat Board to take prompt action and save the situation. He has enlisted the co-operation of Quebec and New Brunswick, where the situation is as serious as in Ontario.

Mr. Doherty pointed out to the Federal authorities before he became Minister of Agriculture, the possibility of a famine of such feeds. He urged that foreign and British buyers be required to take part flour when they ordered wheat, so that the feeds would be left for Canada. The suggestion was not acted upon and Britain and European countries got the wheat. Flour Mill-feed, as a consequence, has become almost unpurchasable to buy.

On March 1, Mr. Doherty telegraphed Chairman Stewart of the Wheat Board, suggesting that if a new export development in flour took place that Ontario millers get a share of it to ensure supplies of bran and shorts to Ontario farmers. On March 11, he wrote suggesting that a policy which would be of assistance might be adopted, even if the flour export did not increase.

"Would it not be possible for you to place with our Ontario mills an order for flour, which would have no difficulty in disposing of within the next three or four months?" he asked. "Unless the live stock and dairy farmers of this Province are able to get mill offal within the next few weeks, the production of live stock will be materially reduced and an additional element of discouragement added to the already heavy load." He also wrote the Minister of Agriculture in Quebec, Hon. J. E. Caron and the Minister of Agriculture in New Brunswick, Hon. J. F. Tweedale, asking for support in the request. Both have promised co-operation.

Canadian Steers Surprise French

Toronto and Guelph Grand Champions' Triumphal Tour

Canada's grand champion steers, "Black Heifer," the winner at the Toronto Fat Stock Show, and "Roan Jasper," the winner of the premier steer prize at Guelph Winter Fair are creating quite a stir in France where they are now being exhibited. H. P. Kennedy purchased the Toronto champion and gifted it to the Canadian Government to be used as a means of advertising the Dominion's cattle products. Mr. Kennedy in addition to paying the cost of the animal, undertaking the expenses of a keeper's time throughout the tour. The Government bought the Guelph champion and latest advices reported both cattle at Le Mans, in Southern France. Lieut. P. W. T. Ross, government representative in charge of the exhibit has urged going into Switzerland. So far the champions have been shown at Caen, Lisieux, Rouen, Nevers, Meulan and Lyons.

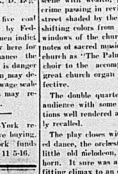
Sam Cooper, Mr. Kennedy's man from Toronto in charge of the steers in a recent letter states that the cattle are in good show condition. All classes of people have flocked to see them and farmers have expressed the opinion that Canada must be "some country." Most folks regard the show prizes as bulls and seem amazed when told they are not. Already the mission would appear to be bearing fruit as one Frenchman has already asked for a quotation on 200 yearlings and another has declared he is ready to handle a consignment of stockers and feeders. The French people, Sam Cooper states are learning Canada all the time but they say very little about the United States. "I could not have been better treated by the people if I had been a king," Cooper said.

COAL INDUSTRY MAY BE TIED UP

Indianapolis, Ind., March 23.—Possibly another tie-up of the coal industry beginning April 1, was declared to exist as a result of the United States' Government's prosecution of operators and miners for alleged violation of the Lever Fuel Control Act, in a statement issued here by E. D. Logan of Indianapolis.

Mr. Logson is one of the five coal operators arrested Saturday by Federal officials and one of 33 men indicted by a Federal Grand Jury here for alleged conspiracy to "enhance the price of coal." He says there is danger that the Government's action may delay the agreement on a new wage scale effective April 1 and miners may refuse to work after that date.

Industrial stocks at New York reflected widespread speculative buying. The premium on New York funds reckoned slightly closing at 11 5-16.



GOOD HEALTH IS MAGNETIC

All Admire Strong, Robust, Healthy, Vigorous Men and Women

If You Are Weak, Run-Down and Ailing, Let Vinol Enrich Your Blood and Create Strength and Vitality for You

For the weak, run-down, anaemic, over-worked, ailing men and women there is little joy in life. It is easy to drift into this condition, overwork, a neglected cold, or a severe sickness may have left its its wake, poor, thin, devitalized blood, a sluggish circulation, no vitality and you are simply dragging around from day to day, getting up each morning just as tired as you went to bed.

Now, why not change all this by taking advantage of your druggist's guarantee that VINOL will enrich your blood, quicken your circulation and carry strength and vigor to every part of your body, set every nerve right. If it fails, Mrs. W. J. Nixon, of Vanderhoof Hill, Que., says I was sick for months. I had no appetite and could not sleep or get my strength back. I told my doctor I was going to try VINOL, and he said It was fine. I found it gave me a good appetite and I rapidly gained in strength."

For all run-down, nervous, anaemic conditions, weak women, overworked men, feeble old people and delicate children there is nothing like VINOL.

TEMPERATURE TODAY.

Thursday, March 23, 1920.
Minimum—31 above.
Maximum—52 above.

Uncle Josh Welcome With His Homely Humor

Large Audience at Griffin's. Show Marked Appreciation of Wm. Lawrence in "The Old Home."

The quaint "Way Down East" characters representing rural life in New Hampshire are always pleasing. Such characters and a splendid supply of rural drama has had a stronger appeal to the heart and head of the public than "The Old Homestead" which made fame and fortune for Denman Thompson beginning with a run of seasons in New York, "The Old Homestead" was the first real glimpse they had ever had of farm life close up. Many of them had visited such a farm and few had seen a load of hay. Denman Thompson supplied these real thrills by driving a real sure-enough load of hay on the stage of the old Academy every night, and at all the matinees and had a splendid supply of hay, stack including cows, thus was the age of realism on the stage well before the movies were even thought of but "The Old Homestead" goes on forever and seems to have joined the class of "Uncle Tom's Cabin."

A worthy successor of Denman Thompson in the part of the farmer, Uncle Josh, in William Lawrence, who has been presenting "The Old Homestead" for two years now with unqualified success.

Last night at Griffin's Mr. Lawrence and company presented the delightful old play to a crowded house and the pathos and humour of the story were brought out by the excellent cast. Uncle Joshua Whitcomb, as presented by Mr. Lawrence is a character of deep sentiment. While his years still feels his oats considerable, yes, sir, and takes no back talk from anyone but he is a big bubbling good nature and witty remarks followed hard upon the pathetic portions of the story and kept away those which threatened to moisten the cheeks of the sympathetic ladies present. Uncle Josh is New York to some of the choicest morsels of the story and the Grace Church scene with wealth, poverty, true religion and sham all mixing up the city street shaded by the soft lights and shifting colors from the stained glass windows of the church, while the soft notes of sacred music come from the church as "The Palms" is sung by the choir to the accompaniment of the great church organ is particularly effective.

The double quartette favored the audience with some beautiful selections well rendered and were repeatedly encored.

The play closes with an old fashioned dance, the orchestra consisting of a little old fiddeldum, a fiddle and a horn. It sure was a scream, and a fitting climax to an evening of rare enjoyment, an entertainment without an uncleanthought or hint of suggestion a bunch of laughs punctuated with just enough serious thoughts to make the humor more rich and wholesome. And the audience enjoyed every moment of it as anyone could see by watching their faces. There may have been an occasional blase old regular theatre-goer who professed to be bored by the old story, but the audience as a rule were not of the regular type of constant attenders, rather were they those discriminating people who love the melodrama and wish to laugh and cry with the stage folks in the unfolding of life stories which could happen and might very well happen to any of us.

When the flood of silly musical shows have subsided then may we look for a return of the old fashioned melodrama without triangles, bedrooms, or problems, and may the "Old Homestead" and the "Old Soldier" as written by William Lawrence to perpetuate the traditions of all that is good and true in life as the stage.

Federal Budget of $537,000,000 Is Tabled In House

OTTAWA, Oct., March 23.—After numerous revision and much paring, the main estimates for the coming fiscal year were tabled by Sir Henry Drayton, Minister of Finance, in the House of Commons. They provide for heavy reductions in public expenditure as compared with the estimates of last year.

Last year's estimates totalled $890,000,000; the main estimates for 1920-1921 amount to $537,000,000, including in the estimates, as last year, however, was an appropriation of $350,000,000 for demobilization. The provision for demobilization is the principal cause for the difference in the coming year is $88,000,000. With the exception of the demobilization item, the total for consolidated expenditure is reduced from $140,000,000 to $80,000,000, but there is an increase in capital expenditure on harbor and river improvements of from $3,291,000 to $14,000,000 of which $7,000,000 are recoverable.

The handsome $60,000 school, just completed at Iroquois Falls, was destroyed by fire.

The Canadian General Electric Company shareholders heard that the company was now doing the best business in its history, though, owing to dullness in the early part of last year, net profits showed a reduction.

JIREH BREAKFAST FOOD
EVERYONE ENJOYS IT

Redpath's Quality
In a Cane Sugar Syrup.

Redpath's Golden Cane Syrup has a delightful flavor and beautiful clear color—just right for table use.

2 lbs. tin, at ..... 40c. each

At WALLBRIDGE & CLARKE'S

SINCLAIR'S

NEW SILKS FOR SPRING

Radiant Colorful and Varied

No one would ever dream after looking over this showing, that really good Silks are scarce or hard to get. We realized long ago that this would be the case and acted accordingly. Yards and yards of lustrous Silks make selection for one's Springtime sewing needs a delightful and easily accomplished task.

Taffeta, Duchesse Satin, Crepe Meteor, Charmeuse Satin, Paillette, Satin de Chine, Foulard, Crepe de Chine and Georgette are all shown in a large range of colorings. Your inspection is invited.

Newest Neckwear

The New Collars will add appreciably to the charm of a new Frock. New Tab Collars may be had at $1.00 to $2.00 each, and Tab Frilling at $1.65 to $2.00 yard.

Indian Head

There will be a big demand for this good material, now that Middy Time is approaching. Good qualities, 36 inches wide, are priced 35c. to 65c. yard.

Easter Coats
OF PRONOUNCED INDIVIDUALITY.

Satisfaction is assured with every coat, whether it is long or short, in this varied showing, for it comprises a very pleasing assortment of the most appealing styles the season has produced. Here are styles suited to every type of figure. As for colors, one may choose from a pleasing variety. Prices $17.50 to $97.50.

Billie Burke Dresses

We have been fortunate in securing the agency for Billie Burke Dresses. These are made in a variety of pretty summer styles, from excellent Ginghams and Chambrays. They will give much satisfactory service during the warm days to come. House Dresses of Gingham and Nurse's Cloth are also shown in a number of styles.

House Dresses from $3.65 up
Billie Burke Dresses up to $7.50

Saturday Closing

We wish to announce that commencing March 27th our store will remain open Saturdays until 5 o'clock. We are sure of the increased business of the coming season. We wish to thank our customers who by their co-operation in shopping early, made it possible for us to close early during the winter months.

Sinclair's

Don't Forget Your Rubbers

DOMINION BRAND RUBBERS

for men, women, boys and girls—the kind that will give long and satisfactory service. These rubbers are made with extra heavy soles and may be had in styles and shapes to conform with the shoe you wear.

ALSO RUBBER BOOTS IN ALL LENGTHS

Colors: Black, Grey, White.

VERMILYEA & SON
STORE OF QUALITY AND SERVICE.
264 FRONT STREET. PHONE 187



Above the Rest

is our bread—it's way ahead. Perfectly brown and crisp baked to a perfect turn without a burn. The leader around here because it measures up to the best that mother ever made.

Yerex & Sons
Phone 787. 68 Sinclair St.

PALACE

(Direction John and Peter F. Griffin)

TONIGHT TO WEDNESDAY — MATINEE DAILY



MITCHELL LEWIS
JACQUES OF THE SILVER NORTH

Mitchell Lewis
in
"Jacques of the Silver North"

A story alive with action, smiles, and pathos. Come and see some hot stuff from the Frozen North.

HAROLD LLOYD Comedy—9th FATAL FORTUNE—Others

Millionaires Don Frayed Trousers

French Bankers and Beau Brummels Attend Races in Old Suits

PARIS, March 21—A spectacular lesson was given to extravagant society women by Maurice Rothchild, richest banker in Europe; Edmond Blanc, the Monte Carlo roulette king, and Andre Pouquieres, noted as a (wealth) century Beau Brummel.

This trio astonished the fashionable throng that overflowed the Auteuil pari-mutuel track on the occasion of the Spring Grand Prix, by appearing in old, unpressed suits with trousers frayed at the bottoms.

Never before had such a striking contrast been witnessed among the fashionable circles assembled at the season's first smart meeting, where money apparently was no object, gambling reaching undreamed of proportions and the extravagance in dress equalling that of Babylon's palmy days.

Campaign is Encouraged

Frederick Francois Marshal, Minister of Finance, and reported to be one of the soundest financiers in France, is said to be encouraging the campaign opened by the noted trio as a means of killing by ridicule the extreme extravagance which has been a feature of the post-war era.

Having personally lectured society matrons on the necessity for the ceasing to spend fabulous amounts on gowns, which are generally discarded after but a few months' wear, Rothschild, Blanc and Pouquieres stood alongside the gambling hosts display ing their old clothes. Their shabby attire was a silent reproach to those who might have been inclined to risk a thousand dollars or more on a horse.

Many Hard Hit

The decision to adopt direct methods to stamp out extravagance and gambling was arrived at this week when it became known that many fashionable women had been placed in an extremely precarious situation through heavy losses in the stock market as a result of the temporary slump due to the German revolution.

The need of silk stockings, which averaged a hundred dollars a pair, and the mad desire for flimsy tango costumes has driven women into the stock market with disastrous results.

Race track betting, the figures of which have reached an amount approximating that of the yearly budget of the Governments of some of the small nations, is only one of the latest crazes which the new society laiends to stamp out

Display of Pearls

The display of pearls at Auteuil today surpassed anything seen this year and caused anything seen this year such wealth is combat from. Some women paraded about the enclosure wearing strings of pearls worth hundreds of thousands of dollars hanging down their bare backs, in accordance with the latest fad.

As a protest against the edict barring display of silk hosiery, several girls appeared stockingless with the evident purpose of showing that morality is bound by no law enforcement of such a law. The richness of their gowns and the wealth of the pearl display afforded an awkward paradox, however.

Bare arms, bare backs and bare legs and clinging dress materials emphasizing the outlines of figure continue to be the principal features of the present fashions, which encourage anything that is rich enough or undressy enough to recall or surpass the gay days of the directorate of the Empress Josephine.

Newspapers As Necessaries Of Everyday Life

OTTAWA, March 23.—Hearing was concluded in Supreme Court of Canada in the application of Price Bros. & Co. to have declared unconstitutional an order issued by the Board of Commerce of Canada fixing price and disposition of newsprint paper manufactured at the Price Bros. mills in Quebec.

Arguments counsel for Price Bros. on the one hand and for the Attorney-General of Canada on the other, has occupied the best part of three days and the decision of the court will affect the right of the Federal Government to control as newsprint paper. This control is necessary to secure an adequate supply of paper to Canadian newspapers at a reasonable price, according to the argument of defence counsel.

The argument which echoed for Price Bros. advanced against the order was that it constituted an infringement of provincial rights not justified by the conditions.

Just before Mr. Biggar concluded there was an interesting little, exchange of opinions between the counsel and the learned judges as to whether newspapers could be considered necessaries of life.

Mr. Justice Duff held that the phrases, as contained in the Combines and Fair Prices Act was intended to mean things necessary to physical sustenance.

Mr. Biggar maintained that newspapers were necessary and clearly came within the words "such other articles of any description" contained in the opinion of the board were of a character essential to the maintenance of the normal social life of the country.

Mr. Justice Idington: "A newspaper is as necessary to a man as his pipe."

Mr. Justice Anglin: "More so, I think."

Chief Justice Sir Louis Davies: "I don't like the general words used by counsel to describe articles necessary to life. Let us get to more concrete terms and see where we stand."

Mr. Biggar—"I take it, My Lords, that necessaries of life are articles necessary to the common way in which men live, things they use from day to day. Newspapers are clearly in that class. Take away our newspapers and our whole mode of life would be changed."

Mr. Justice Duff—"Necessaries of life are articles of food and clothing and without the advertisements in the newspapers we might not know where to procure them."

Chief Justice Sir Louis Davies—"The order as framed seems to me to include many superfluities which the rich man can get out of his funds and the poor man may be unable to provide."

Mr. Justice Duff—"Such as motor cars."

Mr. Justice Brodeur—"Or silk gowns."

Mr. Biggar continued to state that the Commerce Board had advertised in the Royal Gazette that it had included newsprint as among the necessaries of life before the Price Brothers order was made.

CITY LEAGUE BASKET BALL

A meeting is called at the Y.M.C.A. this evening at 8. p.m. to organize a Spring Basket Ball League. All teams wishing to enter please be represented at this meeting.

GERMAN WARSHIPS FOR UNITED STATES

Washington, March 22—Five German surrendered warships allocated to the United States under the armistice terms, a battleship, a cruiser and three destroyers, will be brought to the United States next month, it was announced.

The cruiser Frankfurt and three destroyers, now at Rosyth, Scotland, will be towed over by three mine sweepers and a transport which will sail for Scotland early in April to bring them back. The battleship is the Ostfriesland, 22,400 tons, built in 1909, under the agreement by which she was to leave Kiel, March 15, but was expected to be on hand in time to accompany the other ships crossing the Atlantic under her own power.

The Navy plans to exhibit the ships at Atlantic coast ports, it was said, in addition to a careful study of them by naval experts. Later they will be sunk at sea. Under the Supreme Council agreement they must be destroyed within a year after their arrival.

The war. She was not arrived at 1911, and the second line ship during

TO MAKE PAPER MONEY PAYABLE IN GOLD

Sir fleiury Drayton has announced to Parliament that it is the intention of the Government to restore the banknoting bank notes redeemable in gold "at the first practical opportunity, due regard being had to the interests of the country." He also tabled figures showing that the increase in paper money since the war was $282,811,537, the increase of bank notes being $156,594,975; and of Dominion notes $156,594,955.

IN THE PUBLIC EYE
By Alex. Ray, Opt. D.

EYE ATTENTION IS HEALTH WISDOM

CARE OF THE EYES

EVERYONE should take exceptional care of his eyesight. At the first indication that its vigor has been impaired he should consult our Optometrist who will advise expeditiously concerning its condition. If you don't need glasses we will so advise you. If you are in need of them we will give you satisfactory service.

Alexander Ray, Opt. D
Exclusive Eyesight Specialist

D.D.D.
For the Skin
$1.00 Bottle, ordinary strength
$1.25 Bottle, extra strong
OSTROM'S
DRUG STORE
"The Best in Drugs"

BUCKEYE
Incubators & Brooders
SOLD WITH A GUARANTEE
We have a complete stock of new machines; also several used incubators in perfect running order.
Charles E. Bishop & Son
182 FRONT ST. PHONE 283

Cook's Cotton Root Compound.
A safe, reliable monthly medicine. Sold in three degrees, No. 1, strength $1; No. 2, strength $3; No. 3, strength $5 per box. Sold by all druggists, or sent prepaid on receipt of price and free pamphlet. Address: THE COOK MEDICINE CO. TORONTO, ONT. (Windsor Branch)

The Tobacco with a heart
Of Fragrant Aroma and Superior Quality
MACDONALD'S
TWO SIZES
BRIER
15¢ and 20¢



KATHERINE MACDONALD in "The Woman Thou Gavest Me" Continuous Daily from 2 p.m.

"The Woman Thou Gavest Me"
- HER MARRIAGE -
A Blessing or a Curse?

To this young wife it meant everything—the giving of herself, of all she was or hoped to be, to the man of her heart. Yet she was forced to wed a man she loathed. And she rebelled. See this powerful picture — and blame her if you can! You'll get a new angle on man's "Double standard" of morality when you see "The Woman Thou Gavest Me." Come. See for yourself!

MACK SENNETT COMEDY
THREE OTHERS

GRIFFIN PICTURES
DIRECTION JOHN & PETER GRIFFIN
Tonight & Wed
Mat. Wed. 2.30
REGULAR PRICES

Choice Picture Framing and Pictures

Our stock of Mouldings ever replete.

Our Workmanship unsurpassed; and

Our Suggestions you will find correct.

A trial will convince you.

Scantlebury's
PAPER, PAINT, AND PICTURE STORE,
Front St., Near Victoria Ave.

KAPP APPROACHED THE BOLSHEVIKI

London, March 22—General F. B. Maurice, noted military critic, writing in the Daily News, asserts the German militarists prior to their coup a week ago had attempted to enter into negotiations with the Russian Bolshevikl, but that these efforts were frustrated. Soviet-Russia refusing to deal with them

REV. DR. BARCLAY HAS PASSED AWAY

Montreal, March 22—The death of Rev. Dr. James Barclay, formerly pastor of St. Paul's Presbyterian Church Montreal, is announced in a cable from Scotland. He was seventy-six years of age. He came from Edinburgh to St. Paul's in 1883, and continued his pastorate there until 1910. In 1913 he left Canada to spend his remaining days in Edinburgh. In 1903, after the death of Rev. Principal Grant, he was elected to the Principalship of Queen's but declined the honor. In recognition of his services at St. Paul's, Lord Mountstephen fifteen years ago made a gift of $75,000 in securities to Dr. Barclay.

Berlin is almost in a state of siege. The Ebert Government is anticipating the proclamation of a soviet republic. Minister of Defence Noske has resigned.

— epidemics
The man who builds up his constitution with Bovril helps to resist the attacks of disease
BOVRIL
Body building power proved to be 10 to 20 times the amount taken

"The National Smoke"
WILSON'S
BACHELOR
Still the most for the money
10c.
ANDREW WILSON & CO.

Sports

PLEADS NOT GUILTY

San Francisco, March 23.—Jack Dempsey, world's heavyweight champion, and his manager, Jack Kearns, pleaded not guilty before Judge Roberts S. Bean in the United States District Court when arraigned on charges of conspiracy to evade the Selective Draft Act. Their preliminary hearing was set for April 3. The two were furnished bond. Dempsey for $2,000 and Kearns for $1,000.

HOCKEY RECORD
Allan Cup Series

Sudbury	2	17	7
Toronto	17	2	7
Ottawa	2	Seattle	2

Exhibition

U.S. Olpie team, 4 Winnipeg 2

Games Today

O.H.A. Memorial Cup—Schlirk vs. Toronto Canoe Club.

Toronto Varsity 2—Sudbury 2

Toronto, March 23.—There are eight wiser wolves in Toronto today. Having dined sumptuously of their favorite food, Granite, they trotted out on the ice last night all prepared for a little dessert in the shape of eight blue-clad warriors from Varsity. But the meal wasn't the least bit to their liking, and to-day they are wandering around not only hungry, but with their sleek coats a bit ruffled and torn, and a husky branch from the tree of knowledge flung across the path where I seemed to lead straight to the gang plank of the S. S. Melita. In case you were not at the game last night and don't know what all this is about, we will let you into the secret. It is only a roundabout way of telling you that Varsity outplayed the formidable wolves last night, and were outlucked themselves, and at the end of the 60 glorious, thrill-filled minutes the score stood Varsity 2, Sudbury 2. If Varsity can repeat their performance—well, Mr. Silverman, in the meantime, please hold that order for widow's weeds.

It was some game! The Arena has seen some mighty battles this year, but there has been nothing approaching last night's battle. Five thousand roaring, ramping students are looking for throat lozenges today and every we who are almost immune to hockey excitement had to do a little "P. T." in order to get strength enough to punch the editorial typewriter. Friend of the opposition, who wanted to know what we think of the Varsity rooters now, we answer you by telling you that for the first time this year you let the public know you were alive. You let them know it so well that you made the aurora borealis or a shimmy in the sky for sheer joy, and you drove that old team of yours over the rough spots like the Scottish snowcharmers used to push the infantry up that last hill behind which the optimist was sure the billets would be found. But don't forget there is another game on Wednesday night. The battle is only half over.



WE have your size in the new Spring styles.

The fine and careful tailoring of every Fit-Reform Suit is the very foundation of the Fit-Reform success.

Fit-Reform
Chas. J. Symons
Belleville

Daily Intelligencer.

Printed and published every afternoon (except Sunday) for The Intelligencer Publishing Company, Limited, in the City of Belleville, in the County of Hastings, Province of Ontario, at their office, 331 Front Street, Charles Wilson Somerville, Manager.

RATES OF ADVERTISING, Measurement, Agate, 14 lines to the inch. Display ad-vertisements, per line, Reading advertisements, 10c. per line. Legal advertisements, 10c. per line. Births, marriages and deaths, 25c. each insertion. Poetry, 10c. per line. Advance upon usual contract rates. Minimum space for any contract, 10 lines. Condensed or boiled down advertisements, 1c. per word. Contract advertisements exceeding 12 lines, 10c. per line per month. Changes in contract advertisements will be found elsewhere. Business cards by the year at low rates. Contract advertisements can be changed once a month without extra charge. SUBSCRIPTION RATES: Daily Edition—One year delivered in city, $5.00; one year by mail, $4.00; six months by mail, $2.25; three months by mail, $1.25. Weekly Edition—One year by mail, $1.50; one year at end of subscription, $2.00; six months, 80c. All subscriptions payable in advance or no paper will be sent. All subscribers who do not receive their paper regularly will confer a favor by notifying the office. Subscribers changing address will please give their former address as well as their present address. Address all communications to The Intelligencer, Belleville, Ont.

CRAZY FOR DANCING.

Dancing was at fever heat just before the war, and writers who love to philosophise history pointed it out as a symptom of the great conflict to come. Now that the war is over and dancing resumed it is still a symptom, and parallels are sought again in the past. "Diarists writing about the period after the Napoleonic wars allude to the same outbreak of the dancing habit," says Philip Gibbs, in the London Daily Chronicle, adding:

"It is perhaps—almost certainly—the reaction of youth against the tragedy of war and the pervading gloom of years when sacrifice was demanded by the gods. It is the dance of life following the dance of death, and a joyous proclamation of youth's divine rights against unnatural discipline.

"There must be some tremendous law of psychology in this emotionalism, because it is not restricted to one nation or to one class, but is general, I believe, among all the peoples who were involved in the great conflict, directly or indirectly—that is to say, nearly the whole world. Going about Europe in the latter part of last year, and in America, during the first months of it, I tracked the progress of this dancing 'craze' and could not escape from its spheres of influence."

TIME TO WAKE UP.

The Montreal Star sounds a progressive note in calling for the application of modern business methods to the science of government for the people, of the people, by the people, to replace the cumbrous political machine at present rumbling and blundering along so enmeshed in red tape and the accumulation of hangers-on picked up all through the years, the flotsam and jetsam of various governments and both parties, that it functions like a horse with the heaves, and efficiency is conspicuously absent."

Municipal governments are in need of a shaking up also, and an improvement in the transaction of civic business is very much to be desired. In this connection the development of the City Manager idea will be watched with interest.

Dealing with the larger arena of Government the Star says:

WAKE UP, CANADA!

If Canada were owned by Rockefeller or Morgan, he would work it on a business basis to produce the maximum as a dividend-paying concern. He would aim first at population, because population would:

(a) Solve the railway question,
(b) Strengthen the home market,
(c) Reduce the per capita national debt.

He would hire at adequate salaries managers of every department for:

(a) Land settlement,
(b) Incoope revenue,
(c) Customs,
(d) Civil service,
(e) Internal revenue,
(f) The National Debt Sinking Fund and interest.

If the balance sheet or surface indications denoted inefficiency, there would be radical changes until the right results were produced.

Instead of a Rockefeller or a Morgan — whom we don't want—we might have patriotic Canadian politicians capable of seeing the great opening for the making of a great Canadian nation.

Group government will never do the trick, and to group government we are plunging forward.

Oh, that a trumpet blast could be given which, echoing from Halifax over the Rockies to Victoria, would

WAKEN UP, CANADA!

CRISP COMMENT

A wise man has all the money he needs, but a fool never has enough.—Peterborough Review.

× × ×

As the Liberty League would say, it's a Drury Government and a dreary Province.—Ottawa Citizen.

× × ×

"Dutch to keep ex-Kaiser in 200-acre cage," says a headline. Some cheese-box!—Philadelphia Record.

× × ×

Doughnuts are now going up in price and the holes are not getting smaller.—New York Sun and Herald.

× × ×

According to Bradstreets, 84 per cent. of all firms that fail are non-advertisers. Verb. sap.—Brantford Expositor.

× × ×

February was a short month, but it was long enough to knock a lot of the stuffing out of the coal bin.—Orillia Packet.

× × ×

"Are girls who indulge in promiscuous kissing likely to catch anything?" is asked. No, not even a husband.—Orillia Packet.

× × ×

Sir Oliver Lodge is said to ask $1,500 for a lecture. Thus natural law extends into the spiritual world.—Brantford Expositor.

× × ×

Eight-hour day legislation in the Legislature will begin with an act to make voting hours from eight to eight.

× × ×

It is exactly a quarter of a century since Joseph Haycock, on behalf of the Patrons of Industry, moved in the Legislature for the discontinuance of Government House. Threatened institutions live long.—Toronto Globe.

× × ×

Some people go to church and sing "Praise God from Whom all Blessings Flow," on Sundays, and on other days of the week they howl that there aren't any blessings and that God's world is all wrong.—Albany Journal.

× × ×

So sweet of Bridge street residents in Lo willing to relieve their fellow citizens of Dundas street of the dust, oil, mire and muck of the Provincial Highway traffic. Strange to relate, Dundas street residents are a bit doubtful of the disinterestedness of the sacrifice.

× × ×

Twice now have the Belleville school teachers, forty-seven strong, stormed the Board of Education citadel, only to find the defenders of the treasury in retreat. If the teachers cannot catch up with the Board of Education, how can they hope to catch up with the High Cost of Living.

× × ×

Looked as if some people were doomed to disappointment on the flood question but the long-looked-for event occurred Sunday and the ice-shove was spectacular enough to suit everybody but the people whose furnace fires were extinguished and who were chased upstairs by the rising waters.

OTHER VIEWS

Steady John Bull
(London Advertiser)

John Bull continues to live up to his reputation for weathering the roughest storms. There is no blow so severe but that he makes a rapid recovery.

Makes a Difference
(Wall Street Journal)

Sir Horace Plunkett says he found dislike for Britain in America; and the Princes of Wales would probably say that it depends on what you seek.

Inhospitable
(Chicago News)

In the League of Nations matters it is as if America had given a party and then left home when the guests arrived.

Have Learned Nothing
(New York Evening Sun)

The Senate of Berlin University has unanimously decided that Professor C. F. Nicol who opposed Germany's course in the war and fled from the country in an airplane, is unworthy to remain a member of the faculty. Apparently the German Universities remain now what they were before and during the war.

The Drinking Question
(Vancouver Province)

According to the conclusion of the French Academy of Medicine the individual Academy of Medicine the individual consumption of potatoes has been tripled, that of meat doubled, and people drink six times as much coffee as they did 50 years ago. It must be remembered however, that the old-timers had an abundance of liquid nourishment that is denied the present generation.

"Big Bill" in Trouble
(Hamilton Spectator)

"The Hon. W. H. Hearst's visit to Owen Sound brought out the fact," says the Orillia Packet, "that there is not a hotel in the town where a guest can get a room with a bath." This is a rather humiliating confession. But, no doubt, "Big Bill" has been in predicaments equally as embarrassing before, as, for instance, when one of those 2x4 baths, which obtrude so with hotel rooms, has been placed at his disposal.

A Laugh or Two

To kill time try hard work.

× × ×

"Never," said a wise woman, "ask a man if he cried about anyone else before he met you. He will lie—or you will cry."

× × ×

Proving It

Doctor—There is absolutely nothing the matter with you, my dear lady.

Lady—Nothing the matter with me! Suzanne, cough for the doctor, the way I coughed last night.—Life.

× × ×

Knew By Experience

"So our dentist friend has purchased a mining prospect."

"Yes."

"Well, he ought to win out. That fellow can hit a jay streak with the least drilling of anybody I know."

× × ×

"Son," said old Klondyke, "you must give up smoking; it affects the heart."

"Don't worry, father; my heart's all right."

"That may be, but it gives me palpitation every time I see your light ones of those expensive cigars."

× × ×

Poorpays—I've brought that last pair of trousers to be resoled. You know I sit a lot.

The announcement that James Richardson has undertaken to build an athletic stadium for Queen's as a memorial to his late gallant brother, George T. Richardson, is one of the most pleasing surprises we have had for some time. The generosity of this family in promoting various schemes of benefit to Kingston has always been striking, and this latest gift is only one of many. The athletic committee of the university is indeed fortunate in having secured the interest of the donor in so tangible a manner, and the sporting activities of Queen's will be placed on a level with those of Toronto and McGill by the gift.—Kingston Whig.

× × ×

The robins are here for the season and lustily concerned with the housing question. Mr. Robin-Hyphen-Redbreast states that the Housing Question is acute this season and that early birds have picked out all the choice locations, while building material is so high as to be out of reach of most. As to labor, seven old Jim Crow won't flap a wing for less than four measures of corn per diem, and common or mud robins demand fourteen worms an hour for an eight-hour day.. However, spring is here and we can all forget our winter troubles in the backyard garden building castles in the air on the estimated value of the crop we are going to raise—in our mind. Of course if we lose our mind we will be broke, or badly bent at least.

× × ×

Tailor—Yes, and perhaps you've brought the bill to be receipted, too. You know I've stood a lot.

× × ×

They were sitting out a dance.

He: "Here comes the young parson. I wonder if he means to join us?"

She: "I delights!—Wouldn't it be advisable for you to propose first?"

× × ×

The Unpopular Alcholic

"I sneezed a sneeze into the air,
It fell to earth I knew not where;
But hard and cold were the looks of those

The' Poet's Corner

FOREST LOVE SONG

Slim thrust the birches through the
virgin forest mould;
Hundred upon the beeches in a vestal
dream untold;
But glory of the primal woods and
wonder ever new—
Are these things but as once they
were to me, or are they you?

Young as the green woods is your
heart and as the sky;
Strong as the stark woods to outlive
the years that die;
Enchantment of blue distances at noon
no longer lies
Alone on summer tree-tops, but smoke
soft about your eyes.

Dark of the forest and your shadow
in twilight hair,
Spell of the wildwood and your native
silence and speech and laughter, sky
and bird and sapphire pool
O tangle of delight!—all these are
no more true than you.

—V. H. Friedlaender, in Westminster Gazette.

BETTER THAN GOLD

"A tender smile on the lips we kiss,
A flush of joy on the cheek,
A clinging clasp when hands we press,
Ah, friend, these are better a thou-
sandfold
Better tha' glittering heaps of gold.

"The light of love in a shining eye,
Dear arms that round us twine,
Oh, these are the treasures of price
untold,
Better than heaps of shining gold!

"The swift, warm touch of dear little
hands,
The music of childish words,
Sweet voices that ring from morn till
eve
Like songs of summer-time birds,
Ah, these are the best of the precious
gifts
And grace that deepens as years go
by
Unchanged by the light of time;
Oh, these are treasures to keep and
to hold,
Better, far better than silver or gold!"

MILITARY NEWS

The 15th Regiment (A.L.I.) will be inspected by Major General V. A. S. Williams, C.B., C.M.G., General Officer commanding Military District No. 3, on Friday next, March 26th, at 7 p.m.

Members are expected to make special effort to attend this parade.

Members are reminded that they should be clean and smart as possible as appearance is one of the first impressions made by inspecting officers.

Last, and also, have you drawn their uniform can do so on drill night. Company drill is now being carried out, and as this is the last of the programme laid down for the inspection, drill will be held every evening next week commencing on Monday 22nd March, at 8 p.m.

The drills for next week will be at 8 p.m., Monday, Tuesday, Wednesday and Thursday, concluding with the in-

D. THOS. McMANUS,
Capt. and Adjt., 15th Regt. (A.L.I.).
M26tid

SANTAL CAPSULES MIDY
CATARRH of the BLADDER cured in 24 HOURS
Each Capsule bears the name MIDY
Exact size of Capsules
Signature of Inventor

Cinnafore Pastilles
prevent many distressing diseases
by destroying the germs which lodge in the Throat. The most effective preventative of Sore Throat, Tonsilitis, Quinsy, etc.
AT ALL DRUGGISTS
National Drug & Chemical Co. of Canada, Limited

15 to 1

The above represents the number of years spent in fruitless efforts to cure a bad case of eczema with doctor's remedies, compared with the time it took Zam-Buk to effect a complete and permanent cure.

This was the experience of Mr. H. C. Buckley of 461 East Broadway, Portland, Oregon, writing to the Zam-Buk Co., he says: "For fifteen years I suffered with a bad case of eczema, and used all kinds of so-called "cures" and treatments, but nothing was capable of curing me until I tried Zam-Buk. It was wonderful balm, however, completely cured me in less than a year, and not only so, but I have had no return of the disease. I strongly recommend Zam-Buk to anyone afflicted as I was."

This is but one of the hundreds of cases where Zam-Buk has effected a cure when everything else failed. The reason is easily explained. Zam-Buk being unusually refined—containing absolutely no animal fats or mineral drugs such as are contained in ordinary ointments—is capable of penetrating to the underlying tissues where skin diseases have their roots. Ordinary ointments, on the contrary, never get beyond the surface skin and so are incapable of effecting permanent cures.

Zam-Buk is just as healing for skin rheum, ringworm, boils, ulcers, abscesses, blood-poisoning, piles, cuts, burns, scalds and all skin injuries. All druggists and Zam-Buk Co., Toronto. 50c. box, or $1.25.

ZAM-BUK

PILES Do not suffer another day with Itching, Blind, Bleeding or Protruding Piles. No matter of how long standing. Dr. Chase's Ointment will relieve you at once and a certain cure. 60 cts. a box, at all dealers or Edmanson, Bates & Co., Limited, Toronto. Dr. Chase's Pills for Kidney Ills.

An Illustrated Booklet Containing INTERESTING FACTS Concerning the Gold and Silver Production of Northern Ontario's Mines
Sent FREE on request
Write for your copy to-day
Homer L. Gibson & Co.
703-4-5 Bank of Hamilton Bldg.
TORONTO

PLUMBING
SAFE PLUMBING For Your Home None but the best pays.
TRY
GARN.-E. DOBBS
"WE DO IT RIGHT"
Office and Workshop, Foot-bridge Gangway—Phone 1023.
STEAM-FITTING

Wall Paper Cleaner
Will clean Papered, Painted or Tinted Walls perfectly. A child can use if. Only 50c. per tin, at
SCANTLEBURY'S WALLPAPER STORE
Front St., Near Victoria Ave.
We sell all kinds of good Wall Papers, too, if you desire a change, and our papers are ever the choicest shown.
C. B. Scantlebury
Decorator, and Designer of Interiors.

Churchill & Speer
Successors to Wm. Thompson Co.
Funeral Directors and Embalmers
Exclusive and Efficient Service
Phones: Night and Day—62-353-809

WOOD'S PHOSPHODINE.
The Great English Prescription. Tones and invigorates the whole nervous system, makes new Blood in old Veins. Used for Nervous Debility, Lost Vitality, Impotency, Nervous Prostration, Lack of Energy, Failing Memory, Premature Old Age, and Wasting Diseases. It quickly and surely restores Lost Power in either sex, old or young, and imparts vigor and vitality where same is lacking. Prevents Consumption if taken in time. Sold by druggists, or will be sent by mail, one month's treatment $1.00, six for $5.00. One will please, six cure. Pamphlet free. Sold by druggists, or sent by mail on receipt of price. New pamphlet mailed free. THE WOOD MEDICINE CO., TORONTO, ONT.

Belleville Business Directory
The Professional fraternity of our city will find under this head an exceptionally advantageous investment, the returns hitherto obtained making the extremely moderate rates here quoted. By consulting our price list in another column or calling at The Intelligencer business office, full information may be obtained.

INSURANCE
Frame Buildings — 75c. to $1.00 per $100.00.
Brick Buildings—50c. to 75c. per $100.
Reduction of 10c. for lightning rods or metal roof. Why pay higher rates when you can get cheaper rates and equally good insurance?
Bring in your policies and let me quote many rates before you renew your insurance.
CHANCEY ASHLEY
299 Front Street . . . Belleville

FIRE, LIFE, AUTO & ACCIDENT
Fair rates, and the best English, Canadian and United States companies.
Your business will receive prompt, careful and expert attention.
Issues with
The H. F. KETCHESON CO., Ltd.
H. Freeman Ketcheson, Mgr.,
28 Bridge Street,
Telephone 228. Belleville, Ont.

R. H. KETCHESON
Agent for
Live Stock Insurance; Canadian Fire Insurance Co.; Inter-State Queen Fire Insurance Co.; York Railway Accident Insurance Co.

Manly MacDonald
A.R.C.A., O.S.A.
PORTRAITS
Classes in Drawing and Painting.
Studio—218 Front St.

GEO. A. REID
GREAT-WEST LIFE
District Agent.
BONDS BOUGHT AND SOLD
Office: 8 Campbell St.

JOY HIGGS
TEACHER OF VIOLIN
Studio: 231 William St.
Phone 748.

PORTER, BUTLER & PAYNE
Barristers, Solicitors, Notaries Public, etc.
E. Guss Porter, K.C.; M.P.; E. J. Butler; Chas. A. Payne.
Money to loan on mortgages and investments made.
Solicitors for Union Bank.
Offices: 219 Front St., Belleville, Ont.

A. BLANCHARD, C.A.
Auditor, Assignee, Liquidator.
Address: 277 Church St., City, or
Box 265, North Bay, Ont.

WM. CARNEW.
Barrister, etc.
County Crown Attorney.
Office: Court House Building.
Phones: Office, 238; House, 635.

GRAND TRUNK RAILWAY
Time of Departure from Belleville
Going East.
No. 18: 12.28 a.m.—Mail train, daily.
No. 16: 1.56 a.m.—Fast train, flyer, daily.
No. 6: 11.10 a.m.—Mail and Express, daily.
No. 14: 12.11 p.m.—Express, daily.
No. 22: 5.35 p.m.—Local passenger, daily except Sunday.
Going West.
No. 25: 7.37 a.m.—Passenger, daily except Sunday. Returning leaves Toronto at 5.30 p.m. and arrives at Belleville, 10.25 p.m.
No. 1: 3.00 p.m.—International Limited, daily.
No. 7: 4.58 p.m.—Daily.
No. 27: 11.40 a.m.—Passenger, daily except Sunday.
No. 13: 4.32 a.m.—Limited express.
No. 19: 2.15 a.m. mail daily.

BELLEVILLE AND MADOC.
Going North.
Mixed . . . . 5.15 p.m. Ar. Madoc 7.00 p.m.
Mixed . . . . 12.10 p.m. 1.50 p.m.
Going South.
Mixed . . . . Arrive. Lv. Madoc 2.50 p.m.
Mixed . . . . 4.15 p.m. 9.25 a.m.
Mixed . . . . 10.30 a.m. 9.00 a.m.
BELLEVILLE AND PETERBORO'
Going West
Leave. Ar. Peterboro
Mail . . . . 5.30 a.m. 8.00 a.m.
Passenger . . 5.45 p.m. 8.30 p.m.
Going East
Arrive. Lv. Peterboro
Mixed . . . . 11.00 a.m. 8.55 a.m.
Mail . . . . 4.45 p.m. 9.00 p.m.
None of the above trains run on Sundays.

CANADIAN NATIONAL RAILWAYS
Effective Oct. 5, 1919.
Departures
For Toronto, Port Hope, Cobourg and Trenton—3.10 a.m. (daily), 7.00 a.m., and 5.25 p.m.
For Maynooth and Bancroft—7.00 a.m.
For Kingston, Tweed and Yarker—7.55 a.m. and 1.25 p.m.
For Napanee, Deseronto and Yarker—7.55 a.m., 1.25 p.m. and 9.25 p.m.
For Picton and intermediate points —7.55 a.m., 12.25 p.m. (with Coe Hill connection) and 8.25 p.m.
For Trenton—3.10 a.m. (daily), 7.00 a.m., 12.25 p.m., 5.25 p.m., 6.30 p.m., and 8.25 p.m.
For Smith's Falls, Ottawa and Montreal—3.10 a.m. (daily) and 1.25 p.m.
Arrivals.
From Toronto, Port Hope, Cobourg and Trenton—3.10 a.m., (daily), 1.30 p.m. and 9.25 p.m.
From Maynooth and Bancroft—6.05 p.m.
From Kingston, Tweed and Yarker—8.15 p.m. and 8.35 p.m.
From Yarker, Napanee and Deseronto—7.00 a.m., 5.15 ,.m. and 4.3? p.m.
From Picton and intermediate points —7.55 a.m., 12.10 p.m. (with Coe Hill connection) and 6.00 p.m.
From Trenton—3.10 a.m., 12.10 p.m., 1.25 p.m., 6.00 p.m. and 9.25 p.m.
From Smith's Falls, Ottawa and Montreal—3.10 a.m. (daily) and 5.15 p.m.

THE STANDARD BANK OF CANADA
ESTABLISHED 1873.
Success and Independence—Do not depend on what you earn, but on what you save. The Standard Bank of Canada can very materially assist you to win success and secure independence.
JOHN ELLIOTT, — Manager Belleville Branch
Shannonville office open Mondays and Thursdays.
Foxboro office open Tuesdays and Fridays.
Redneriville office open Wednesdays.

HARDWOOD FLOORS
When you require anything in the line of Hardwood Flooring call my prices before placing your order, as I keep all varieties in stock and right.
ARTHUR A. SILLS
Telephone: 145 ; 9-1.
R. F. D. 5, Belleville.

ASELSTINE'S MOTOR BUS AND AUTO LIVERY
TWEED AND BELLEVILLE
Motor Bus leaves Tweed at . . 7.30
Arrives in Belleville at . . . 9.45
Leaves Belleville at 3.30
ASELSTINE'S TRANSFER
Phone 228 . . . Belleville

C. J. HALLIDAY
ARCHITECT AND BUILDER
Designing, Planning and Estimating
Plans made to meet approval of the Ontario Housing Committee a specialty.
212 George St.

MIKEL & ALFORD
Barristers, etc.,
Solicitors for the Molson's Bank.
W. C. Mikel, K.C. G. Alford.
Offices: Belleville and Trenton.

QUINTE LAUNDRY
Work done by the Quinte Laundry is guaranteed to be satisfactory in every way. Shirts, Collars and Cuffs our specialty. Family work done by the dozen.
W. VALLANCE, Mgr. Phone 230.

REAL ESTATE.
Insurance—Life and Fire.
Estates Managed.
Debentures Bought and Sold.
J. C. McCARTHY
279 Front St., Belleville.

PONTON & PONTON
W. N. PONTON, K.O.
R. D. PONTON.
Offices: Belleville and Stirling.
Barristers, Solicitors, Notaries Public, Commissioners.
Offices: North Bridge Sts.
Solicitors for the Merchants Bank of Canada, the Bank of Montreal, and the Town of Deseronto. Money to loan on mortgage.

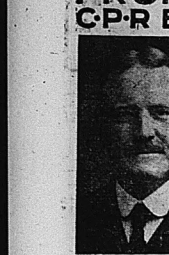
ARCHITECT.
BEAUMONT JARVIS
ARCHITECT AND ENGINEER
Temporary Offices Springer Lack Works,
Phone 428. Belleville, Ont.

MALCOLM WRIGHT
Barrister, Solicitor, Notary Public, etc.
Office: 15 Campbell St., Belleville.
Money to loan at lowest rates.

J. D. COLLIP
FLORIST
CUT FLOWERS IN SEASON
Wedding and Funeral Designs a Specialty.
Night Phone 75. Day Phone 205.

CANADIAN NATIONAL RAILWAYS
Effective Oct. 5, 1919.
Departures
For Toronto, Port Hope, Cobourg and Trenton—3.10 a.m. (daily), 7.00 a.m., and 5.25 p.m.
For Maynooth and Bancroft—7.00 a.m.
For Kingston, Tweed and Yarker—7.55 a.m. and 1.25 p.m.
For Napanee, Deseronto and Yarker—7.55 a.m., 1.25 p.m. and 9.25 p.m.
For Picton and intermediate points —7.55 a.m., 12.25 p.m. (with Coe Hill connection) and 8.25 p.m.
For Trenton—3.10 a.m. (daily), 7.00 a.m., 12.25 p.m., 5.25 p.m., 6.30 p.m., and 8.25 p.m.
For Smith's Falls, Ottawa and Montreal—3.10 a.m. (daily) and 1.25 p.m.
Arrivals.
From Toronto, Port Hope, Cobourg and Trenton—3.10 a.m., (daily), 1.30 p.m. and 9.25 p.m.
From Maynooth and Bancroft—6.05 p.m.
From Kingston, Tweed and Yarker—8.15 p.m. and 8.35 p.m.
From Yarker, Napanee and Deseronto—7.00 a.m., 5.15 ,.m. and 4.3? p.m.
From Picton and intermediate points —7.55 a.m., 12.10 p.m. (with Coe Hill connection) and 6.00 p.m.
From Trenton—3.10 a.m., 12.10 p.m., 1.25 p.m., 6.00 p.m. and 9.25 p.m.
From Smith's Falls, Ottawa and Montreal—3.10 a.m. (daily) and 5.15 p.m.

PROMINENT MEN AT C.P.R BANQUET, TORONTO



SIR G. McLAREN BROWN KBE
EUROPEAN GENERAL MANAGER



His Honor LIONEL H. CLARKE
LIEUT.-GOVERNOR OF ONTARIO



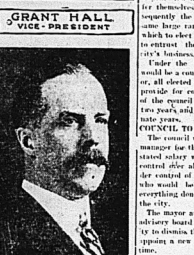
HON. HENRY MILLS
MINISTER OF MINES, ONTARIO



His Worship T. L. CHURCH
MAYOR OF TORONTO



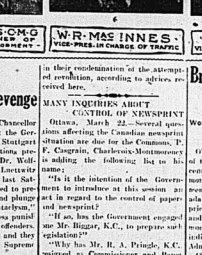
E. W. BEATTY
PRESIDENT
CANADIAN PACIFIC RAILWAY



GRANT HALL
VICE-PRESIDENT



J. S. DENNIS, K.M.G.
CHIEF COMMISSIONER OF COLONIZATION & DEVELOPMENT



W. R. MAS INNES
VICE-PRES. IN CHARGE OF TRAFFIC



A. D. MacTIER
VICE-PRES. EASTERN LINES

German Planned War Of Revenge

BERNE, March 22.—Chancellor Bauer caused a sensation at the German National Assembly at Stuttgart when he revealed the conditions presented the Government by Dr. Wolfgang Kapp and Gen. Von Lettow before they entered Berlin last Saturday morning. "They wished to prepare for a war of revenge and plunge the country into another cataclysm," cried the Chancellor. "Pitiless punishment must come to these offenders, their fortunes must be seized and they must be tried before the Supreme Court at Leipsic."

Philipp Scheidemann, leader of the Majority Socialists; Herr Barlage of the Centre Party; Herr Kraus of the German Nationalists and Herr Becker of the People's Party, are unanimous in their condemnation of the attempted revolution, according to advices received here.

MANY INQUIRIES ABOUT CONTROL OF NEWSPRINT

Ottawa, March 22.—Several questions affecting the Canadian newsprint situation are due for the Commons, P. E. Casgrain, Charlevoix-Montmorency is adding the following list to his name:

"Is it the intention of the Government to introduce at this session an act in regard to the control of paper and newsprint?

"If so, has the Government engaged one Mr. Biggar, K.C., to prepare such legislation?"

"Why has Mr. R. A. Pringle, K.C. resigned as Commissioner and Paper Controller and why has Mr. R. W. Bradbor also resigned as Paper Controller? Has Mr. J. L. McNicol been dismissed by the Board of Commerce? If so, for what reason?

Britain Offers Warship Fleet

Would Present Canada With Ships Worth $16,500,000

OTTAWA, March 23.—Examination of the report of Admiral Jellicoe, recently tabled in the House of Commons, shows that the British Government is prepared to present to Canada a fleet of ships which, at present prices, would be worth $16,500,000 and at present prices would have a much higher value. These vessels, as indicated in table number four of the Admiral's report, are as follows:

One light cruiser, four torpedo boat destroyers, eight patrol boats one thirtlls ledger, eight submarines and four mine-sweepers. In connection with the gift of these vessels the suggestion of Admiral Jellicoe is that Canada adopt a naval scheme the cost of which for the first year would be $5,800,000. Of this amount, however $800,000 would be used for the construction of ships, which would be postponed till a convenient date, and $500,000 more would be for erection of defences, maintenance of mine-sweepers etc., which apparently need not be undertaken immediately. The necessary expenditure to give Canada a small navy, which would have necessitated no capital outlay will therefore appear to be about $4,500,000 annually.

BUILD CRUISERS HERE

Admiral Jellicoe's scheme provides for an increase by construction of new cruisers in Canada, but this need not be undertaken until the finances of the country would warrant it. Until these vessels are built the annual expenditure would be between four and a half and five million dollars.

In connection with the manning of these vessels, it is understood that a personnel of 1,500 officers and men would be required for this purpose. As a result of the war the Canadian navy has now 500 well-trained men on the books of the ships and a number of other men who served during the war and acquired considerable experience would probably be ready to enlist.

CANADIANS FOR JUNIOR RANKS

The Naval College of Canada has turned out a number of well-qualified men, sixty of whom are now serving on ships of the Imperial navy. Therefore it seems likely that there would be no difficulty in filling all the junior officers' positions in the proposed fleet. The senior officers would probably have to be borrowed from Great Britain until such time as the Canadian officers attained sufficient seniority and acquired the necessary experience to fill the more advanced positions.

General Manager Government For Chatham Is Plan

The Most Inexpensive Form of Commission Government and Insures Same Oversight as Successful Business

If the Ontario Legislature approves the bill now being drawn up by the city solicitor of Chatham, Ont., that will have to adopt the general manager form of government. The City Council has adopted the report of a committee delegated to find out a suitable form of government for the city, and which recommended that a general manager be appointed. However, it is not recommended that the scheme be adopted at once. The report says:

"The foregoing report is submitted as the form of Commission Government most suitable to Chatham should the electors of this city decide to adopt a form of Commission Government. Personally the members of your committee aren't enthusiastic for the adoption of the new form of Government at the present time except for the fact that in comparison with form of years the men are willing to offer themselves for public service, consequently the electors have not the same large range of candidates from which to elect those to whom they wish to entrust the management of the city's business."

Under the plan submitted there would be a council of seven and a mayor, all elected for a two-year term. To provide for continuity, four members of the council would be elected every two years, and only three in the alternate years.

COUNCIL TO APPOINT MANAGER

The council would appoint a general manager for the City of Chatham at a stated salary who would be given full control over all departments now under control of the City Council and who would be held responsible for everything done in the management of the city.

The mayor and council would act as advisory board and would have authority to dismiss the general manager and appoint a new one in his stead at any time.

This is the simple outline of the scheme which is now being incorporated in a bill to be presented to the Ontario Legislature. If the Legislature passes the bill, it must then be approved by the electors before the new system of government can be inaugurated. Giving its reason for the adoption of the plan, the committee says:

"For a city the size of Chatham, we admit that the most suitable form of Commission Government is "The General Manager System." That form is generally considered the purest system, but it gives to the city the same oversight as every successful business should have. It assures for the city the entire time of a capable man to see that the citizens of Chatham get the greatest cents for every dollar spent, and at the same time it is not so expensive as the complete Government by commission plan where several commissioners are appointed at a substantial salary."

Another clause of the report recommends that civic elections be held on his first Monday in November, instead of on New Year's Day as at present.

"When and why was an embargo placed upon the exportation of aeroplane paper manufactured by some of he mills?

"Has the Government received any communication, written or oral, from he State Department at Washington r from the Foreign Office in London, n regard thereto?"

AUTOMATIC PHONE COMING

Toronto, March 23.—Predicting the universal adoption of the automatic telephone exchange system, F. L. Dunn, field engineer of the Automatic Electric Company of Rochester, N.Y., addressed the Engineering Institute of Canada even. Kenneth Dunstan, western general manager of the Bell Telephone Company seeming to talk a great interest. At question time Mr. Dunstan did not make any inquiring but a companion was inquisitive. It has been reported that the system will be installed in Toronto within two years by the Bell Co.

"We have an order from the Bell Company in Canada for $25,000,000 worth of equipment, or enough to keep the factories busy for five years," said Mr. Grauel. The automatic telephone was invented in 1892, two years before the manual system.

With a complete fire-line switchboard, he demonstrated the rapidity with which numbers could be secured. You get the number by the use of a small dial on the base of the phone, which is numbered from 1 to 0, the 0 being the long distance signal. To call 12, one would first move the indicator to 1 and then to the figure 2, and he would be connected in four seconds. One wire will connect a hundred phones, if necessary. Six digits on the dial would look after a million lines, while seven would take care of a billion.

"The reason why the present manual system is in a more or less chaotic condition is because they have reached the limit of human endurance," he said. "They cannot pay enough money in wages to keep the operators they need. As the peak load of your system, the girls are worked to the limit of human endurance and that is when errors creep in. With the automatic system that is the time it works best because the machine is in proper use."

The Bell Company were already substituting party lines and he predicted the next thing they would suggest would be a measured service and to meter the calls. "The average length of a conversation on an automatic telephone is 83 seconds, while using the other it is a matter of minutes," he emphasized.

The automatic telephone has many attachments. A signal service can be given by the watchman merely lifting the receiver. A police and fire alarm service is also connected from which a voice can be heard for 300 feet on the street by merely speaking naturally into it. A dictaphone can be connected after office hours and when a call comes in, it will deliver any message. The attachment is very simple. Or a manager of a factory in his office can tell just what machinery is running in each room, or a long distance conversation can be recorded on the dictaphone. Through a gate code system, a man could be found in any part of a plant. And you can "listen in" on an automatic.

New York, Boston, Buffalo, Calgary Vancouver and Winnipeg and many other places are now using the automatic. In Honolulu, it was found absolutely necessary. "No" operator could understand all the languages," said Mr. Grauel, "but all people can count to 10."

DRILLING IN SASKATCHEWAN

REGINA—Oil claims have been filed by the Imperial Oil Company on twenty sections of land south of Conrad, along the Battle Creek line. It is understood that the exploration party is preparing to sink a number of wells in the extreme south of the province.

The sinking of the wells will start just as soon as it is possible to send the equipment down to the Battle Creek country. Some of the drilling machines are already on the way from Edmonton, it was learned yesterday.

There's No Limit To its good points in Infusing Qualities.

"SALADA"

Is a Revelation in Tea Goodness.

Raise More Hogs

Every Farmer realizes the profits in Bacon Hogs at present prices.

The only question in his mind is, "Where can I get the money to buy brood sows and pigs to fatten ?"

The Merchants Bank gladly makes loans to assist capable farmers in increasing their holdings of live stock.

Talk it over with the Manager.

THE MERCHANTS BANK OF CANADA
DONALD MacFADYEN - - MANAGER BELLEVILLE BRANCH

BANK OF MONTREAL
ESTABLISHED OVER 100 YEARS

Bank Money Orders

For settling small accounts —where it is not desirable to pay by cheque— many Business Houses as well as Individuals, regularly use the Bank Money Orders issued by The Bank of Monreal.



HEAD OFFICE, MONTREAL

R. TANNAHILL, MANAGER BELLEVILLE BRANCH

GOITRE OR THICK NECK REMEDY SENT ON RECEIPT OF ONE DOLLAR.

This quantity usually lasts one month and is sufficient to show wonderful results. We have removed goitres of over 40 years standing, in a few months' time, and our remedy does not hurt the throat. Send $1.00 by registered mail or a letter along with 2c in stamps for postage, packing and war tax and our Remedy will be sent by return mail. Address: Dr. Stockton Goitre Remedy, Box 197, Toronto, Ont.

BANISH THAT BUNION
A Trial Otter Proves It

FAIRYFOOT will instantly relieve your pain. No matter how many years you have suffered, no matter how many other remedies you have tried without success, no matter how many other doctors have failed, FAIRYFOOT is bound to be successful. FAIRYFOOT is guaranteed to relieve the worst bunion in six days or money back. FAIRYFOOT banishes pain instantly—eliminates inflammation in twenty-four hours—and in most cases in less than one week's time, the bunion disappears entirely. Don't suffer another day. Don't be humiliated by unsightly bunions. Don't be embarrassed by ill-fitting shoes. Don't be handicapped in your work. Just try FAIRYFOOT at our risk. Use it for six days and if you are not entirely satisfied, your money will be refunded without question. We mail FAIRYFOOT (Trade Mark) anywhere. Write today.

FAIRYFOOT Remedy Co., Dept. 1, Toronto, Ont.

OSTROM'S DRUG STORE
213 FRONT ST.

SINCE 1870
SHILOH
30 DROPS STOP COUGHS

THAT GOLD IS DANGEROUS

Don't wait Till you are Sorry.

—When you feel out of sorts, shivery, headachy, don't wait till you are laid up in bed before you take action to remedy these things. Chilly, achy feelings are Nature's warnings. Get something to clear out your system, cool the blood, exterminate the germs.

There is nothing so quick and reliable as Dominion C. B. Q.—which stands for Cascara Bromide Quinine —Tablets. Dominion C. B. Q. relieves a cold in a few hours—takes the headache away—makes you feel fit.

Get a box of Dominion C. B. Q. to-day. Keep it on hand. You never know when you might need it. At all druggists, in the Red Box. Made by that well-known and thoroughly reliable firm The National Drug & Chemical Co. of Canada, Limited.

DOMINION C.B.Q. TABLETS
Stops HEADACHES, COLDS, LA GRIPPE in a few hours.
Go the red box
25 cents.

The Telephone Situation.

The World At The Telephone

The demands upon the telephones nowadays are enormous. Everybody telephones. As a result the complexities and perplexities of the business were never so pressing.

Wherever you turn, especially in the larger cities of this continent, telephone men are wrestling with the greatest difficulties they have ever faced.

Very heavy demands for new connections have come right atop of world-wide shortage of vital material.

The heaviest traffic loads in the history of the business have come when facilities were lacking because of the scarcity of material, and when labor unrest and unsettlement were most acute.

Expanding business in all lines means insistent demand for extensions of telephone facilities. The cumulative requirements of a fast growing community like ours tax our resources to the limit!

We were never trying harder than we are today to make our facilities and service meet the demands of a difficult situation.

The Bell Telephone Company of Canada

Under the Greenwood Tree

By THOMAS HARDY

CHAPTER III—Continued

He now drew forth and placed upon the table a box—small, light and prettily shaped—upon the heel of which he had been operating. "The new school mistress."

"Ay, be hoo; Miss Fancy Day—a nate a little figure of fun as ever I see and just husband-high."

"Never Geoffrey's daughter Fancy?" said Bowman, as all glances present converged like wheel-spokes upon the hood in the center of them.

"Ye's, sure," resumed Mr. Penny, regarding the boot as if that alone were his auditor; "it is she that's come here school-mistress. You knowed his daughter was in training?"

"Strange, isn't it, for her to be here Christmas-night, Master Penny?"

"Yes; but here she is, 'a b'lieve."

"I know how she'd come here—so I did!" chirruped one of the children.

"Why?" Dick inquired, with subdued interest.

"Person Maybold was afraid he couldn't manage us all to-morrow at the dinner and he talked o' getting her just to come over and help him hand about the plates and see we did n't make beasts of ourselves; and that's what she's come for."

"And that's the boot, then," continued the mender, imaginatively, "that she'll walk in church in to-morrow morning. I don't care to mend boots I don't make; but there's no knowing what it may lead to, and her father's always come to me."

There, between the cider-mug and the candle, stood this interesting boot, ready for the little unknown's foot and a very pretty boot it was. A character, in fact—the flexible hand at the instep reminded localities of the small, nestling toes, scratches from careless stampers, now forgotten—and as repeated in the tell-tale leather, etc., idening a nature and a bias. Dick surveyed it with a delicate feeling that he had no right to do so without having first asked the owner of the foot's permission.

"Now, mishors, though no common eye can see it," the shoemaker on, "a man in the trade can see the likiness between this boot and that last, a' though that is so deformed as hardly to be called one of God's creatures and this is one of as pretty a pair as you'd get for ten and sixpence in Castebridge. To you, nothing; but 'tis father's feet and daughter's feet to me, as plain as houses."

"I don't doubt there's a likeness, Master Penny—a mild likeness—a remote likeness—still, a likeness as far as that goes," said Spinks. "But I haven't imagination enough to see it, perhaps."

Mr. Penny adjusted his spectacles.

"Now, I'll tell you what happened to me on this very point. You used to know Johnson, the sailyman, William?"

"Ay, sure; that I did."

"Well, 'twasn't opposite his house, but a little lower down—for his pigsty in front o' Parkmoor Pool. I was a-walking down the lane, and, in all he's hold, there was . . . . . two-ish . . . . . and, dead! He had been bathing and gone in flop over his head. Men looked at en; women looked at en; children looked at en—but nobody knowed en. He was covered in a cloth; but I catched sight of his foot, just showing out as they carried en along. 'I don't care what name that was sent by,' I said, in my bold way, 'but he's John Woodward's brother, I can swear to the family foot.' At that moment up comes John Woodward, weeping and crying, 'O'ye ben my brother! I've lost my brother!' . . .

"Only to think of that!" said Mr. Dewy.

"'Tis well enough to know this foot and that foot," said Mr. Spinks, "'t is something, in fact, as Gr' am the nose. I have little, 'tis true—I say no more, but show me a man's foot and I'll tell you that man's heart."

"You need be a cleverer feller, then thou mankind in general," said the tranter.

"Well, that's nothing for me to speak of," returned Mr. Spinks, solemnly, "I must confess. Maybe I've read a leaf or two in my time, I don't wish to say anything large, mind you, but nevertheless, as Gr' am the nose . . .

"Yes I know," said Michael, soothingly, "and all the parish knows that for what you a 'RIOOO readway'd give in pro-ware days!"

Cash paid, 1923 ..... $20,000
Including interest on 10-year debentures 25,575
Cash paid, 1920 40,000
Including interest on 10-year debentures 54,932

These figures throw new light on the reason actuating the Finance Commissioner in his plea for the curbing of capital expenditure to the lowest possible limit.

VICTIMS RESCUED

Kidney, liver, bladder and uric acid troubles are most dangerous because of their insidious attacks. Heed the first warning they give that they need attention by taking

GOLD MEDAL HAARLEM OIL CAPSULES

The world's standard remedy for these disorders, will often ward off these diseases and strengthen the body against further attacks. All druggists, 50c. a box. Look for the name Gold Medal on every box and accept no substitute

UP GO ROAD COSTS.

Toronto, March 22—Statistics of the civic Works Department show that the cash cost of roadways today is practically double what it was before the war. But while the city pays cash for the roadways, it borrows the money wherewith to do so. And the rate of interest on the necessary debentures works out at 6.35 per cent. today, as compared with 4.50 per cent. in 1913. So that the expenditure amounts up like this for what was a $20,000 roadway deal in pre-war days:

COCOANUT OIL MAKES A SPLENDID SHAMPOO

If you want to keep your hair in good condition, be careful what you wash it with.

Most soaps and prepared shampoos contain too much alkali. This dries the scalp, makes the hair brittle, and is very harmful. Mulsified cocoanut oil shampoo (which is pure and entirely greaseless), is much better than anything else you can use for the purpose, as it will not injure or dry the hair.

Simply moisten your hair with water and rub it in. One or two teaspoonfuls will make an abundance of rich, creamy lather, and cleanses the hair and scalp thoroughly. The lather rinses out easily, and removes every particle of dust, dirt, dandruff and excessive oil. The hair dries quickly and evenly, and it leaves it fine and silky, bright, fluffy and easy to manage.

You can get Mulsified cocoanut oil shampoo at most any drug-store. It is very cheap, and a few ounces is enough to last everyone in the family for months.

IRELAND AND HAYTI

New York, March 22—Discussion of the action of the United States Senate in declaring for the Irish Republic the World says:

"Why should the enthusiasm of United States Senators for the principle of self-determination be suddenly exhausted when in the fullness of their hearts they have renewed the expression of their undying sympathy with Ireland?

"Not very far from the coast on the United States lies Hayti, whose an officer in the United States uniform, with a company of marines at his back, dictates to the people of the Republic at Hayti the decrees that shall be issued to his name. Why did no Senator raise his voice in plea for the right of self-determination for the people of Hayti?"

PACING OF SENTINEL GETS ON KAISER'S NERVES

Amerongen, March 22—The constant pacing of the sentinels behind former Emperor William when he walks in the Bentinck Castle garden has so annoyed the one time ruler on several occasions that he has told the guard not to follow him so closely, but to stay out of sight.

$13 FOR A TURKEY

Cobourg, March 22—At Mr. Norman Jarrell's sale at Pewdia near here, a record was made when one turkey sold for the high price of $13. Prices on all live stock, implements and effects were high, the total proceeds of the sale being $6,240.

May Mean Riches for Ontario

THE invention of a new steel, far in advance of any high-speed steel hitherto made, is described in the London Daily Mail by John Oliver Arnold, professor metallurgy at Sheffield University. Prof. Arnold, who is said to have been the discoverer of vanadium steel, claims, according to the Daily Mail, that the new steel possesses far more commercial possibilities, that it is unrivaled in hardness, that in tool form it will remove a greater weight than any other steel, and that it possesses comparatively longer life.

The Daily Mail indicates that Prof. Arnold uses molybdenum instead of Tungsten, and says:

"If large quantities of molybdenum (a hard silver-white metallic element) can be found and the price reduced, Tungsten will take a back seat, because 6 per cent. molybdenum will answer more than 18 per cent. Tungsten."

Prof. Arnold, says the newspaper, is prevented, under the defence of the realm Acts, from putting his invention industrially. He is patenting his invention in England and America, and will be allowed to proceed with his American patent upon condition that he publishes nothing concerning it. He is absolutely forbidden to communicate details of his discovery to anybody in Great Britain except under censorship.

The Daily Mail says the Government has asked Prof. Arnold whether he is willing to hand over his invention to the state and on what terms, but that Arnold does not intend to negotiate with the Government's desire to secure it. A representative of the American Government, the newspaper continues, made a special journey to Sheffield to investigate Prof. Arnold's discovery, and agents of the United States are prospecting in America and Europe for deposits of molybdenum, which previously has been found chiefly in Canada.

Immense deposits of molybdenite have been found in the Ottawa Valley, on the Quebec side of the river, especially in Pontiac County, in the district of Gatineau and Quyon.

In the early part of the war there was a tremendous demand for this mineral for the purpose of hardening steel, but it has largely fallen off, developed, it is said, chiefly by a substitution of tungsten for molybdenum, for the reason many of the showings were found disappointing.

Should Prof. Arnold's discovery prove to be of such great value, the future of the Ottawa district prospects will be unusual.

According to the best authorities molybdenum is usually found as molybdenite. Molybdenite has been found in British Columbia in considerable quantities.

The report of the Ontario Bureau of Mines for 1919 contains many particulars of the molybdenite mines in the province.

International Molybdenum Co.—The only mine operated by the company in 1917 in Ontario was the Moss Mine in Dysart Township and Joining the O'Brien mine. Ore and waste are mined and taken from an open cut, and the mill was continuous to a depth of 40 feet. The company has also been operating a molybdenite ores, having a custom concentrator at Trenton and a smelter and refinery at Orillia.

The concentrating plant at Renfrew three additional flotation machines were installed, and the capacity increased about 20 per cent.

The smelting plant at Orillia, operated for seven months when all equipment was transferred to a new plant at Deloro. Additional furnaces, new transformers and other equipment being added, thereby increasing the capacity of the old plant. The company produced molybdic acid, ammonia molybdate and ferro-molybdenum.

Renfrew Molybdenum Mines, Ltd.—The mine and concentrating mill of this company, situated on lots 8 and 9, concession 11, Bromley and Brougham, operated continuously during 1917.

During the year the two-compartment shaft was sunk 75 feet to the 150-foot level, and about 600 feet of lateral development done.

Owing to lack of fuel for power, the mill ran only about 34 per cent. of the possible running time. The total production of molybdenite for the year was about 54,000 pounds. The concentrates are shipped to France in barrels, the weight being about 1,000 pounds each. The mill has a daily capacity of 40 tons.

The Spain Mine on Lot 21, in the fourth concession of the Township of Griffith, operated intermittently during the year. The production came principally from the open pit.

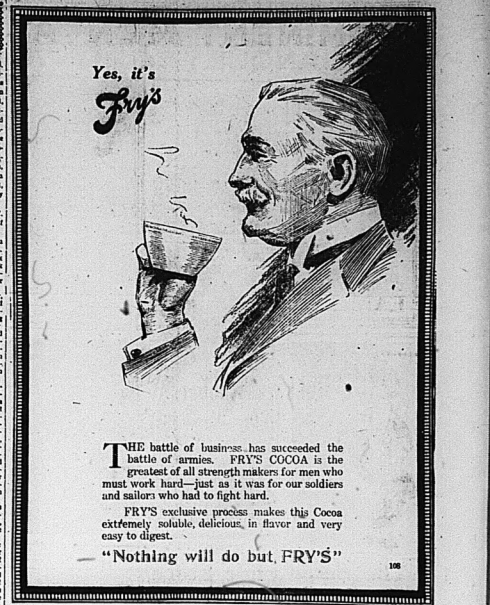
Wilberforce Molybdenite Co., Ltd.—On lot 33 in the fifteenth concession and on part of lot 32 in the fourteenth concession of the Township of Cardiff, the above company is opening up a molybdenite prospect. A concentrator is being erected at Wilberforce.

The Sunset Mine, concession 14, Township of Brougham, is being operated by a company known as the Steel Alloys Corporation.

Molybdenum Products Co., Ltd.—This company has a capitalization of 1,075,0 shares of a par value of $1. The mine is located in the sixteenth concession of the Township of Dysmouth, in Haliburton County, about half a mile from the village of Wilberforce. A 75-ton mill is in course of construction.

Paudash Lake Molybdenite Mines, Ltd.—Mr. Joiner has also done some work on a molybdenite deposit on lot 18 in the ninth concession of Cardiff, the Mooney Farm, about fifteen miles southeast of Wilberforce.

Berlin, March 22—The huge Krupp Works, now partly closed, are employing 45,000 men. During the war 115,000 men were employed. Agricultural machinery and cash registers are being made instead of guns and shells.



THE battle of business has succeeded the battle of armies. FRY'S COCOA is the greatest of all strength makers for men who must work hard—just as it was for our soldiers and sailors who had to fight hard.

FRY'S exclusive process makes this Cocoa extremely soluble, delicious in flavor and very easy to digest.

"Nothing will do but FRY'S"

108

Alcohol From Cuba To Relieve Shortage

TORONTO, March 22—A serious shortage of pure alcohol exists throughout Canada at the present time, according to local druggists, who state that they have experienced extreme difficulty in obtaining supplies and that the situation is one calculated to cause grave concern. There is no shortage of immature alcohol, which can obtainable for manufacturing purposes only, but the matured alcohol is reported as being an exceedingly scarce commodity. In view of the fact, druggists are pressing for temporary removal of the restrictions upon immature alcohol.

Montreal merchants have paid as high as $20 a gallon for alcohol, according to W. J. Gerahan, speaking for the retail trade of this city. The last regular list price he received, he stated, had been $3.90 a gallon, but he had since paid $13.50.

"But for the last week," he added, "there has been none obtainable in Toronto at any price."

"What would be the consequences if druggists were unable to obtain alcohol?" The Star asked.

"They would be very serious indeed. Probably three-quarters of the druggists would be forced out of business."

With a view to relieving the situation, the Ontario Government has placed an order for 100,000 gallons of sugar alcohol in Cuba. The shipment is now due, in fact has been expected for some time, according to W. S. Dingman, vice-chairman of the License Commission. This alcohol, he states, will be disposed of to manufacturers, and druggists on its arrival.

"I consider that our general manager showed unusual foresight in making the purchase" Mr Dingman stated "He secured it at a much better price than those now prevalent, and when it is placed on sale, it will probably do much to check present prices."

Arrival of the shipment referred to this being looked forward to by local druggists, as promising at least temporary relief. The sugar alcohol, they state can be used for general purposes as well as grain alcohol.

LIQUOR SMUGGLERS OUTWIT OFFICIALS

Bridgeburg, Ont., March 22—The Buffalo police, or, rather, the federal enforcement officers across the line, are hauling it to some clever liquor smugglers, for, whoever he or they was or were, the wool was pulled very nicely over the eyes of the customs officials and the federal enforcement officials.

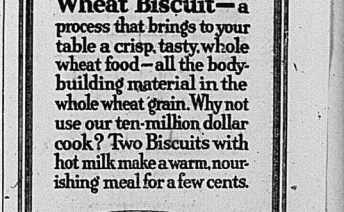
Six barrels of Canadian liquor were shipped, it has been discovered, from Bridgeburg to Buffalo, billed as lumber. When the car arrived in the Black Rock yards, before the customs men had an opportunity of inspecting its contents, the doors were opened, a wagon or a truck requisitioned and the six barrels removed.

One of the barrels was leaking and it was through this and the marks made by the bottoms as they stood on the car floor which gave the United States officials a clue. While investigation has not yet been made into the railroad records, nothing has been produced which would result in implicating the persons concerned.

Allied troops will cross the Rhine and occupy the 34-mile line suggested by Marshal Foch.

OUR TEN-MILLION DOLLAR COOK

offers to you a product of dietetic science—the whole wheat prepared in a digestible form. We have ten million dollars invested in the process of making Shredded Wheat Biscuit—a process that brings to your table a crisp, tasty, whole wheat food—all the body-building material in the whole wheat grain. Why not use our ten-million dollar cook? Two Biscuits with hot milk make a warm, nourishing meal for a few cents.



DISAPPEARS WITH $14,000

New York, March 22—Another robbery was added to the already long list among New York brokerage houses when John Muir and Company reported to the police that a messenger sent out yesterday to deliver negotiable securities valued at $14,000 disappeared. When getting the job three months ago he gave the firm, the police say, a false name and address.

A good reputation is a valuable possession—but you can't mortgage it.

A Surprising Improvement In Comfort often comes to the coffee drinker, when he changes from coffee to Postum.

That seems to be the sure way to determine whether coffee is harmful.

If any discomfort due to coffee is disturbing you, change to

INSTANT POSTUM

The standard of quality is high, there has been no increase in price and the taste is most satisfying to those who enjoy a coffee-like flavor.

At Grocers

Canadian Postum Cereal Co. Ltd. Windsor, Ont.

Unusual Charm and Style

—in our beautiful assortment of Dresses for Spring—stunning new models of graceful lines and rich fabrics vie with each other for your favor.

SATIN AND TAFFETA DRESSES in the newest shades at ..... $25.00 to $45.00

CREPE AND GEORGETTE DRESSES in the season's latest models, priced at ..... $28.50 to $49.50

EASTER HOSIERY

—in Cotton, Lisle and Silk, of such well known brands as Penman's, Venus, Circle Bar, Mercury. Cotton at 35c. to 65c.; Lisle at 50c. to $1.00; Silk at $1.00 to $3.50.

MORE ARRIVALS EVERY DAY OF NEW SUITS AND COATS.

SUITS—Beautiful fabrics in all the latest models, priced at ..... $25.00 to $72.50

COATS—made in the latest fashion from such materials as Tweeds, Velours, Trivaline and "Botany" Serges, priced at $19.50 to $49.50.

GLOVES FOR EASTER.

Get your hand into a pair of Queen Quality shade-topped silk gloves, priced at $4.00, $4.25, $4.50, $4.75

Novelty Silk Gloves with tucked cuffs and buttoned at side, priced at $2.50

Griffin's Chamois-Suede Gloves in leading shades at $1.00 and $1.25.

EARLE & COOK CO.



Rubbers! Rubbers!

It's Rubber Time

The Slushy Weather is about here, and says everyone to take Extra Precaution in the matter of keeping your feet dry and warm.

Our Rubbers are of the best that can be had on the market and we carry a complete stock and variety.

We can fit any Shoe in Ladies', Men's, Boys' and Girls' in Black and Brown; also carry big stock of Rubber Boots at all prices.

The Leslie Shoe Store

PHONE 553

THE STORE FOR HIGH GRADE AND RELIABLE FOOTWEAR

CHILDREN'S FUR COATS

We were fortunate in buying our skins early at a very low price, therefore can offer our patrons the advantage of garments cheaper than today's wholesale prices. You should take advantage of these prices as these coats cannot be duplicated when our present stock is exhausted. Therefore buy now and save money.

Children's Muskrat Coats ..... $51.00 to $55.00
Children's Muskrat Flank Coats $24.00
Children's Wild Cat Coats $25.00
Children's White Coney Coats ..... $19.00 to $22.00

WE BUY RAW FURS.

DELANEY

17 Campbell St. The Furrier Opp. Y.M.C.A.
Phone 797

Sweater Wools

At the present time we have the best assortment of Sweater Wools we have had for a long while, and now is your opportunity to get what you want for your new sweater.

The Beehive CHAS.N.SULMAN

Flooded Out!

Watch for Our Next Big Sail!

ED. A. KELLAWAY

City and Country

TWO ARRESTS MADE

Two arrests were made by the police last night, one for intoxication, and the other a young man charged with being a vagrant.

AT G.W.V.A. CONVENTION

In Monday's Montreal Star the picture of Major R. D. Ponton appears in a large group picture of G.W.V.A. leaders present at the Dominion Convention in Montreal.

RESIGNED AS PRINCIPAL

F. W. McConnell has resigned as principal of the Brighton public school owing to ill health and Smith Langdon of Kingston, has been engaged in his place, to assume his duties after the Easter vacation.

WHO OWNS THE CART?

A four-wheel hand cart is at the police station awaiting an owner. It was picked up on Sunday afternoon near the footbridge by a boy, who took it to the station.

MORE BOYS ESCAPE

The police here have been notified to be on the lookout for four more boys who on Sunday escaped from the Industrial School at Minico. One of the boys has an arm in a sling. One of the quartette's home is in Toronto, one at Perth and two from Kitchener.

ACQUITTED OF CHARGE

Before His Honor Judge Wills two men named Wilkins and Fletcher, of Deseronto, were yesterday on trial on a charge of breaking into and stealing from a hotel in that town. As a result of the trial both were acquitted Mr. Carnew for Crown, and the accused conducted their own defence.

DROVE INTO THE WATER

Shortly before 5 o'clock last night a man drove a horse attached to a buggy down the gangway in the rear of the old Anglo American Hotel premises on Front street and experienced some difficulty in getting out owing to the depth of the water and it being dark. The driver was unaware of the flooded condition of the yard and there was no barricade at the entrance of the gangway.

HOUSING SCHEME

Members of the Brockville Housing Commission will shortly go to Toronto to seek assistance from the Dominion Government for the local housing scheme. Brockville's application for help in this direction has been in the hands of the bureau at Ottawa for some time for months, and it is to determine the attitude of the Government that a deputation will visit the Parliament Buildings.

TATTOOED MAN WANTED

The police here have received a description of a man named Fred Chamberlain, who is wanted by the police of Lawrenceburg, Kansas, having escaped from the penitentiary reservation. Chamberlain is said to have negro Indian blood, is aged 45 years and is 5 feet, 8 inches in height. He is a man's tattooed man, with the tattoos of a sailor girl on left forearm, a tattoo of a dragon coiled around a spear on the same arm, a tattoo of a woman covered by a shawl and a tattoo of a girl's head on the right arm.

WANT DOCK EQUIPPED

At the Council meeting last night the following resolution emanating from the Chamber of Commerce was unanimously endorsed: "Resolved that the Government through its Department of Public Works be asked to completely equipment of the Government dock at Belleville by installing an electric unloading plant to expedite and facilitate the proper handling of coal and thus enable the port and its industries to derive the full benefit that would accrue as a result of the installation of such unloading apparatus.

GUNS FOR BELLEVILLE

Eighteen pounder field guns being drawn down Front street last people to enquire their presence here. It was ascertained that four had arrived in Belleville and are being set up for use of the 24th Battery, C.F.A., which will be reorganized here under the capable and popular commander, Lt.-Col. W. R. Bleecker, D.S.O., who commanded the battery when it went overseas. This battery did excellent service during the recent war. When the battery left here 4 guns were taken, one of which was destroyed by a hit from the Huns' artillery and another was considerably damaged. The other two were sent back to Odiham to be rebored. The guns arriving here come from Kingston and were deposited

Special Matinee "WOMAN THOU GAVEST ME" Griffin's Wed. 2.30

School Teachers Ask Bonus To Meet High Cost of Living

BOARD OF EDUCATION BESIEGED BY DELEGATION OF TEACHERS FROM PUBLIC AND HIGH SCHOOLS BACKING UP REQUEST FOR CASH BONUS— TWO MEETINGS OF BOARD CALLED WITH NO QUORUM.

The special meeting of the Board of Education called for last evening did not materialize as there were not enough members present to form a quorum. Three in attendance were: Messrs. A. McGie, chairman; N. E. Bailey, R. Mallory, F. S. Deacon, W. R. McCrary, C. F. Wallbridge and Col. Ponton.

The teachers of the High and Public Schools were present, forty-seven strong, to back up their petition for a cash bonus, in addition to salary, and although the Board did not meet, members of the staff were heard in reference to their petition.

The chairman, Mr. McGie, said those present would constitute themselves a committee to hear the representatives of the teachers and report to the Board. There had been talk to the Board. There had been none in the Board, but there was no quorum.

NOT A LIVING WAGE

Mr. G. W. Bunton said he could cite instances of teachers whose salaries would not permit of "spending money" on account of the high cost of living. Speaking of the High School petition lately, he said there was discrimination. "I maintain," he declared "that at the present time the teachers are not receiving a living wage—the ordinary expenses of living." He declared some of the teachers were going to be behind. It must be admitted that the teachers are in a different class of skilled and unskilled labor. Skilled labor is getting more than the teachers. The people expect the teachers to live in a respectable home, dress as well as the ordinary business man. Rents are high. In the matter of dress, he said the teachers have to be dressed as good as that of the ordinary businessman, if he is not to be lauched at by the public and scholars. There are heavy demands upon the teachers by local institutions and philanthropic work. The social position of the teacher puts him or her at a disadvantage. The teachers felt perfectly justified in asking a small bonus to tide them over the present crisis. School Boards are doing much for the teachers throughout the province, but nothing had been done here.

COSTS INCREASING

The petition cited the increase in the cost of living since last September. The teachers did not deny the legality of their contracts, and if the Board did not see fit to grant the bonuses they would endure to the end of the term. Increases had been granted by Boards in other cities and towns averaging 25 per cent., or $200 to $500.

The petition was signed by 47 teachers.

Mr. A. A. Allcock, of the B.H.S., said that the High School teachers' salaries had risen 22 per cent. Up to November the cost of living had risen 101 per cent., leaving 79 per cent. behind the cost of living.

LADY TEACHERS

Miss E. Gastrell, spoke on behalf of the ladies of the public schools. The average salary per lady teacher was $711.66, while her average expenses are $790.39, leaving $75.56 of an average deficit to be overcome by self-denial or help from home. Teachers are expecting nothing for travel or study.

Mr. E. Ruttell said that there was a scarcity of teachers today, due to low salaries. Students had left the public schools, taken a three months' course, and started to work at salaries larger than three-quarters of the teachers of the public schools. Teachers were doing their best under the enforced of financial worries. Mr. Ruttell praised the public schools system, and said that they were doing a high order, and included many well-known Irish boys and notables. The orator, as usual, was at his best, and was punctuated with many fine examples of Irish wit and epigrams.

Lieut.-Col. Ponton defended the pretensions of De Valera that the Irish people desired to establish a republic. Ireland was an integral part of the Empire and would always remain so as long as there were Irishmen in existence. The absence of the Sinn Feiners answered the call for service during the great war and of the spirit and valour of the 50,000 immortal Canadians who serve their lives for Empire and Liberty.

The Board did not consider "The King and the Royal Call," "Grand Chapter," "The Day We Celebrate," proposed by M. J. Cooper, John A. Cowan, responded to by M. J. Cooper, Lt.-Col. Ponton, "Canada and the Empire," by Lieut. Everest, Princess Patricia regiment; "Victims Companions," Ex-Comp. R. J. Williams, responding for the guests.

The members of St. Patrick Chapter accepted an invitation to pay a fraternal visit to Campagnie Chaudon Montreal, on May 14 next.

Called By Death

JOHN REID

Death came suddenly this morning to Mr. John Reid, who resided with his sister, Mrs. Bradshaw, at Foxboro. Although deceased had been in failing health for some time his demise was by no means anticipated. Mr. Reid was 52 years of age and was born in Thurlow township where he resided all his life. He was well and favorably known in the community. For a number of years deceased had been a member of the Methodist Church. Mr. Reid was a widower and is survived by three sons, namely, Ernest and Morley of Belleville, N.Y., and Armour of Toronto, Mrs. Bradshaw of Foxboro is the only surviving sister.

Trading broadened on the Canadian exchanges. Toronto Railway and Dominion Steel featuring. Toronto and Dominion Steel, Laurentide and Spanish River on the Montreal market.

Capitular Masons Honor St. Patrick

Members of St. Patrick Chapter Accept Invitation to Visit Quebec.

TORONTO, March 22.—St. Patrick Chapter, Royal Arch Masons, held a birth festival in honor of Erin's famous patron saint and the anniversary of the founding of the chapter by a party of bonds of loving the largest members ship and hence the well known capitular body in the British Empire. Over three hundred companions were in attendance in addition to a large number of distinguished visitors, among them M. Ex. Comp. Lt.-Col. W. N. Ponton, Belleville, Grand Z; F. W. Harcourt, Grand Master of the Grand Lodge of Canada; R. Ex. Comp. H. T. Smith, Grand Scribe E; Wm. Coutt, Grand Prin. Soj.; Alex. Hudson, Hy. Wm. L. Tasker, Jas. Glanville, J. L. Gardiner, Rev. Prof. Brandt, Montreal, and all Toronto. Dr. Vallee, Que., Golden Rule Chapter, Ex. Comp. H. J. Wilkinson, Z; H. J. Healey, H; W. E. Bonner, P.S., and C. Macfarlane, D. of C. Carnarvon Chapter, Montreal. A large contingent was present from New York and City, but the visitors were detained at Rochester, and had to be content with a wireless fraternal greeting.

No less than ten Past First Principals of St. Patrick Chapter were present, each one, Comp. J. A. Cowan, Geo. McQuillan, C. J. Smith, Surveyor-General G. Sterling Ryerson, B. Cairns, Percy Reeves, T. Graham, W. Peer, J. C. Shelley and Percy Sparrow. The distinguished visitors were received and welcomed with all honors due their exalted rank by Ex-Comp. T. Harrison, Z, and the officers of the chapter, after it had been duly opened. Greetings in the Montreal market.

Special Matinee "WOMAN THOU GAVEST ME" Griffin's Wed. 2.30

Birth Notice

BELSEY—To Mr. and Mrs. H. G. Belsey, 162 Front Street, March 15th, a son. Francis George.

LifebuoyBrand Rubbers

"Lifebuoy" brand Rubber Boots are the best money can buy.

We have them.

Men's, Boys' Women's and Children's. All sizes, all first quality rubbers, and low prices.

THE HAINES SHOE HOUSES

Just Compare Prices

Scantlebury's are the Best

Paint Oils
Putty — Varnish
Floor Wax — Glue
Automobile Paint
Automobile Varnish
Automobile Top Dressing
Automobile Seat Renewer
Furniture Polishes.

SCANTLEBURY'S PAPER AND PAINT STORE.

Front St., Near Victoria Ave.
Select Wallpapers of all kinds.

When you feel so "blue" that even the sky looks yellow, you need

BEECHAM'S PILLS

A sluggish liver and poorly acting kidneys fail to destroy food poisons, which infect the mind as well as the body.

Largest Sale of any Medicine in the World.

Sold everywhere in Canada, also in boxes, 25 cents.

Obsequies

HERMAN LLOYD

On Saturday afternoon the funeral of the late Mr. Herman Lloyd took place from the residence, at his uncle, Mr. J. W. Lloyd, 81 Mill street and was attended by many relatives and friends. Rev. Mr. Elliott of the Tabernacle Church officiated at the house and interment at Belleville cemetery. A number of floral tributes were evidence of respect to the departed. The bearers were immediate relatives.

ELIZA HASLIP

Monday afternoon the body of the late Mrs. Eliza Haslip was consigned to the tomb at Belleville cemetery. At the residence of Mrs. G. Garrison, Brown Street, daughter of the deceased, services were conducted by Archdeacon Cavender of the Salvation Army, interment took place at Belleville cemetery. Upon the casket were placed a number of floral designs. The bearers were Messrs H. McGinnis, J St. Louis, J. Alexander, A. Buskard, J. Lloyd and B. Johns.

Social And Personal

Mr. H. E. Tickell has returned home from a business trip to Toronto.

R. H. Willings, factory manager for Natural Trend Shoe Ltd., was in the city this week. Mr. Willings is moving to Belleville about May 1st.

CLEANLINESS IS HEALTH

By the use of Gillett's Lye, house cleaning is made a pleasure instead of a drudgery. It softens the water and cleans thoroughly whether the dirt is visible or invisible. Destroys all bacteria and infectious germs, removes obstructions from drain pipes, closets, sinks, etc. Refrigerators are made delightfully fresh and clean by using one teaspoonful of Gillett's Lye dissolved in two gallons of water.

"GILLETT'S LYE EATS DIRT"
Made in Canada.

LINDSAY'S



Dancing at Home with a
Columbia Grafonola

SOMEBODY slips a new Columbia dance record into the Columbia. Back go the rags in a jiffy—and you're off!

And after that you can dance to your heart's delight, because one after another Columbia dance records are great! The first step if you have no Grafonola is to come to Lindsay's.

Columbia Grafonolas range in price from $37.50 up to $325. Easy terms arranged. Columbia Records $1.00 to $3.00. Catalogue free.

"IF LINDSAY'S SELL IT—IT'S ALL RIGHT"

LINDSAY'S
C.W. LINDSAY LIMITED
249 Front St. Belleville

Good Evening—
Are You Wearing Gorman's Boots?

City and Vicinity

Get your marriage License at S. J. Fisher's Insurance Office, 19 Campbell street. 66.4.M1.tf

Get out that last Spring's suit or overcoat and Phone 293. We can make it look like new. My Wardrobe, E. C. Sprague, 219 Front St. 4 22 tf

Daly's Good Tea, unequalled for quality, strength and savour. At McKeown's Drug Store, Belleville.

We Dry Clean by the latest methods and modern machinery. Ladies & Gents' wearing apparel, Furs, Laces, Curtains, Gloves, Shoes, Blankets, etc. We know how.—Sprague the Cleaner, 219 Front St., Phone 293. 22 tf

COLORITE colors old and new straw hats. 30c. at GEEN'S.

BARGAINS IN USED PIANOS
T. & C. Fisher Piano (square) fine practice piano. Has been thoroughly overhauled, inside and out. For quick sale at $90. Terms: Cash $10, balance $5 per month.

Evans Bros. Piano, upright 7 1-3 octaves, overstrung scale, mahogany case. Snap for $325. Easy terms.

Weber & Co. Piano, upright, plain case, has beautiful tone. Sells this week for $250. Easy Terms—C. W. Lindsay, Limited, 249 Front Street, Belleville, Ont.

THE BEST TONIC: GEEN'S IRON BLOOD PILLS. 25c. A BOX; 5 BOXES FOR $1.00.

If you have to buy a new suit walk upstairs and save ten dollars. We have a choice arrangement of suiting to choose from. Sprague the Cleaner and Dyer. 22 tf

MILLINERY OPENING FOR WEDNESDAY, THURSDAY AND THE FOLLOWING DAYS. MISS M. CAMPBELL. 218 FRONT ST 9 dtf

Get your steamboat and railway tickets from S. Burrows C. P. R. Agent, Front Street, Belleville.

FOR SALE
Great Columbia Records at Lindsay's. 249 Front St.

All That I Want is You. Henry Burr; When The Harvest Moon is Shining, Lewis James; 2865.

Why Did You Do It?; Oh, Mother, I'm Wild, Jack Kaufman. A2845.

Snoops, The Lawyer; Oh, How I Laugh When I Think That I Have Cried Over You. Nora Bayes, A2852.

Apple Blossom Wedding. Paul Reimers and Garden One Step, Prince's Dance Orchestra, A2874.

Hymn—When the Roll is Called up Yonder; Softly and Tenderly, sung by Earle F. Wilde, No. A2875.

SCOTT AUTO SUPPLY SERVICE
Belleville and Picton
Starting about March 1st Fare $2.00
Leave Orders at Crystal, Queen's or Quinte Hotels. Leaving 9 a.m., 1 & 7 p.m.
Scott and Caughey.

G. W. V. A. May Go To Ottawa

Special Despatch to The Intelligencer
Canadian Press Limited

MONTREAL, March 23.—The procedure committee appointed by the Great War Veterans in annual convention yesterday, this morning recommended the following schedule of matters to be discussed and the order in which they will be taken up; Pensions, Re-establishment, Land Settlement, Association, Constitution, Labor, Natural Resources, Policy and Fraternal Ideas.

This report was adopted and the pensions question was dealt with in a long resolution which supplied many suggestions for improving pensioners' conditions. A motion to change the venue of the convention to Ottawa in order that the entire body could present to the Government a resolution to be passed at the convention requiring a call poll, a show of hands failing to definitely establish the issue. At this juncture the session was adjourned with the understanding that the matter should form first business of this afternoon.

Late Telegraph Briefs

Canadian Press, Limited.

Three hundred soldiers caused a riot in Dublin last night. In the uproar several people were shot dead and many wounded.

The new Ontario franchise bill gives adults, both men and women, the right to vote. Property qualifications of Canadians have been wiped out. A red battalion of eight hundred men were surrounded and disarmed by Government troops in the suburbs of Kopenick.

Owing to the absence from the Legislature of all lawyer members save Minister-General W. E. Hearst, debate upon the latter's bill for the codification of partnership laws was postponed.

Hon. H. H. Grant announced that regulations governing the admission of pupils to the high schools of the Province would be altered this year, giving High School Entrance Boards the power to dispense with written examinations in individual cases.

Kingston Public Utilities Commission has decided to raise the price of gas from $1.50 to $1.90 per 1,000 feet.

Robert Young, a farmer near Meaford, for the past week has been falling up on his head as he was helping tear down a barn.

Ray Tendean of Detroit and Joe Nedeau of Ford lost their lives in a struggle with the ice while crossing the Detroit River.

A heifer owned by G. W. Van Potter of Dunlevie, Ont., has produced in seven days 70 pounds of butter from 700 lbs. of milk.

Chas. Easton of Burlington, a Hamilton Radial fly, motorman, was almost instantly killed when, on looking out to see something that had gone astray, his head struck a pole.

L. C. Quterbridge of Toronto, beat J. H. Chipman also of Toronto, in the final for the Canadian national squash racquets championship.

Ottawa, champion of the National Hockey League, defeated Seattle P.C. H.A. title holders, by 3 to 2 last night in the first Stanley Cup series game.

University of Toronto held Sudbury to a 2 to 2 tie Monday night in the Allan Cup semi-finals. The interesting league champions had the edge on the play.

BIRTHS

RAMSAY—In Belleville, March 22nd, 1920, to Mr. and Mrs. Thos. Rawsay, G N Front street, a daughter.

PERSONAL

Miss Maud Tyer of Trenton, is spending the week with her cousin, Mrs. C. A. Workman, 188 Dundas Street.

NOTICE.

We have removed our office to 219 Front Street, next Gorman's Boot Store. "My Wardrobe." Phone 293. E. C. Sprague. mlt-6tf

CHARLES DANA GIBSON
NOW CONTROLS "LIFE"

New York, March 22—Charles Dana Gibson, the artist, has bought a controlling interest in "Life," the weekly humorous paper, and will take charge on April 1. On Tuesday last Mr. Gibson purchased the interest of stock from the widow of John A. Mitchell, the former editor.

Thirty-four years ago Mr. Gibson sold his first drawing to Life for $4 It was called the "Moon and I."

That night he went home and drew twelve more sketches, all of which the magazine rejected the following day. Later he became a frequent contributor.

HYDRO FOR THE NORTH

North Bay, March 22—Mayor John Ferguson, of North Bay agrees and is pleased with Premier Drury's standing behind Sir Adam Beck in his Hydro development. As no one knows better than these gentlemen, he says, that what Niagara has done for western Ontario and the St. Lawrence for eastern Ontario, the French River alone can do for the north country.

MAPLE SUGAR FINE, BUT FARMERS KEEPING MORE

Ingersoll, March 23.—Most of the farmers of the neighboring districts who have tapped their sugar bushes report a splendid run of sap. The general opinion is that the season will be short, owing to the entire absence of snow, which, it is claimed, is very essential. Syrup of exceptionally fine quality has already been made, but it is not expected there will be a heavy supply on the market. Many farmers are inclined to retain more than ever for their own use, owing to the high cost of sugar and other syrups.



OF FIRST IMPORTANCE
...Your grocery list is not complete unless it calls for eggs for Easter coloring. When the children and grown-ups merrily crack the gaily tinted shells be sure that the insides are as attractive as the brightly colored outside. Our Eggs are "Country-Bred" and come to you straight from the farm — not from cold storage.

Phone DAY 531
334 Front St.

McFEE'S EYE TALKS

IS YOUR CHILD PROGRESSING?
SCHOOL

SIGHT is the most used sense in the school child's life. It is powers of vision are abnormal they cannot progress in their studies. We are equipped by our knowledge of optometry to prescribe the proper corrective glasses for your child.

ANGUS McFEE OPTOMETRIST MFG. OPTICIAN

"Say it with Flowers"
Pansies
Tulips &
Daffodils
T. GIVINS & SON
Phone 189

THERE'S only one kind of service here, and that is the sort we'd look for if we stood in your shoes. We serve as promptly as would any to be served. We give the sort of advice we would value as to battery care. We make repairs as carefully as we would ask to have them made.

Quinte Battery Service Station
133 Front St.
Phone 731
Willard

CLASSIFIED ADVERTISEMENTS

Advertisements under this head, 15 words or less, 25 cents for each insertion and 1 cent for each additional word; 3 insertions, 5 cents; 6 insertions, $1.00, invariably in advance. This rate applies to all cent advertisements for Auction Sales, which will be published at 2 cents per word. Count 8 marks and figures (123) as one word each.

Above ads, if phoned, 1 1-2 cents a word. If charged, 1 1-2 cents a word.

HELP WANTED—MALE

MARRIED MAN WANTED TO WORK ON farm by the year or by the month. Apply 1 month. Farm situated 1 mile from village. Farm provided with milk, garden, etc. Five minutes walk from station, store, school, church and factories. Plenty of work for women and children if desired. Good barn with stalls for 10 cows and 4 horses. Apply Jas. H. Perrette, Bloomfield. 9

WANTED—MEN TO OPERATE MOULDING machines. Liberal wage guarantee. Apply to Fittage Limited, Picton, Ont. m9.10.12.15.16.tf

WANTED — SALESMAN AN ASSISTANT manager. Salary and Commission. Apply Singer Sewing Machine Co. 9 m9.tf

WANTED—PAINTERS, PAPER HANGERS and helpers. C. B. Beantiebury mll-dlm

FOR SALE

FOR SALE—HEINTZMAN & CO. UPRIGHT mahogany piano, good as new, will be sacrificed very reasonable. Apply 219 Front street, or Phone 293. C. Belleville. 4 22

LOT FOR SALE—ON VICTORIA. TERMS cash. N. J. Wims.

FOR SALE — DOUBLE FRAME HOUSE, eight rooms each, cor. electric light, water, cellar, chicken house, garden. Apply on premises, 38 and 32 Charlotte st. m29.4tf

BRICK RESIDENCE FOR SALE BY TENDER—Fine residence, property of Mrs. Fred Ruse, east side Pinnacle street number 69, is offered for sale by tender. Lot 66 x 132 feet, house is fitted with large number of later conveniences. Tenders received be underscored as will first April next. Highest or any tender not necessarily accepted. T. S. Hyde, Barrister, Belleville. m19-20-21-tf

FOR SALE—COOK STOVE IN FIRST-CLASS Range, in good condition. Apply 257 Ann St.

FOR SALE—GOOD FRAME HOUSE, SEVEN rooms, bath, hot house, fruit trees, strawberries, modern conveniences, 113 Foster Ave., phone 56 or 738. m17-6tf

FOR SALE—BRICK HOUSE, 7 ROOMS, also barn, chicken house, etc. Will sell May 1st, to let. Apply to 46 Hillside St.

FOR SALE—BRICK AND FRAME HOUSE, 7 rooms right side. Apply 109 Front Street.

FOR SALE—TWO NEW MILCH COWS. Apply G. Parks, Corbyville, Ont. m13-tf

FOR SALE—FINE PROPERTY ON PINNACLE street at a price that the house could not be built for. Lot 66 x 132 feet, with large garden, all kinds of fruit trees; in first-class order. Apply to owner, Mrs. Frank L. Belleville. 3 15 tf

BARGAIN—FARM FOR SALE IN SIDNEY, seventy acres, 27 cleared, sandy and gravelly loam, good buildings, well and good outbuildings, orchard, well watered, splendid for marketing purposes. Owner going, party wishing to sell, apply Box 27, Trenton, Ont. m12-tf

FOR SALE — RESIDENCE, 106 WILLIAM St., on easy terms. Apply Mrs. Wallbridge, 106 or Prince Arthur Avenue. m8-tf

FOR SALE—A CHEVROLET CAR IN FIRST-class repair, also a Ford car in A1 condition. Apply to 136 Chatham st. 3 tf

FOR SALE—PURE BRED LAYING HENS—White Wyandottes. Bull Proprietary. Also Holstein Friesian Bull Calf, born July 30. Hatcher Ave., corner of Bleecker and Bridge. m15-2tf

STRAYED

STRAYED—GOLDEN SPANIEL PUP, ANSWERS to name of Mary. Phone 31 or notify 19 Franklin St. Seward. 23-2d

WANTED

WANTED—GOOD SECOND-HAND FURNITURE. Highest prices for good goods. Phone 734 or apply 136 Front St. B. Dunn. m17-dtf

WANTED — SECOND HAND UPRIGHT PIANO. Will buy or exchange for part or full payment new instrument. C. W. Lindsay, Limited.

HELP WANTED—FEMALE

WANTED—GIRL TO WORK IN CANDY store and ice cream parlor. Apply personally. 30 Front Street. m15tfd

HOUSEKEEPER WANTED FOR FAMILY of four. Middle-aged lady preferred. Apply Wm. Rogers, Maitland st. m8-tf

WANTED—GIRLS TO WRAP UP AND pack Records. Nice work with good pay. Apply Springer Lock Mfg. Co. Limited

WANTED—MAID FOR GENERAL HOUSEwork. Wages $12 a month, or girl for a few hours daily. 30 Bridge St. Phone 1-2 Bridge 264. 9 tf

WANTED—GENERAL SERVANT. HIGH est wages to the right party. Apply Reg 'A,' Intelligencer office. 9 tfd

RELIABLE GIRL OR WOMAN WITH REFERENCES to cook general. 161 Albert street. tfd

BUSINESS PERSONAL

YOUNG MAN OF 27, WITH GOOD EDUcation and business experience, desires correspondence with refined young woman. Object matrimony. Address Box 27, Intelligencer if suited. P. O. Box 21, Kingston, Ont. m13-6td 3w

TO LET.

TO LET — TWO NICE ROOMS OVER MY office. Apply S. Burrows, Front street. mll-dtf

BUSINESS CHANCES

EXCLUSIVE MANAGER IMMEDIATELY by American concern to organize, and appoint agents in Hastings County for sale of guaranteed line of auto accessories and household specialties; entire or spare time; Large demand. Big commission; small capital required. Address Domination Gas Generator Company, 37 Common St., Montreal. 10

IMPORTANT—If you are selling out I will pay you the highest prices for furniture, rugs, stoves, clothing, watches, jewelry, etc. Wallbridge, 106, Phone 31. Hardware orders promptly attended to. dtf

GENERAL SERVANT WANTED

Good home, every convenience, $35. per month. Fare paid to Toronto on arrival. Apply Mrs. J. J. McCabe, 104 Rusholme Road, Toronto. 22-2t

LOST

LOST—ON SATURDAY, FREIGHT BILLS and sum of money. Finder will be rewarded by returning to The Intelligencer

AUCTION SALE

of farm stock and implements and household goods of J. W. Hall, will be sold by public auction on Wednesday, March 24, at Lot 37, Con. 7 of Thurlow, 1/2 mile east of Latta P. O.

S. J. FISHER, Auctioneer
M20-2td

A Diamond for Easter

The chief reason for owning a diamond is the attractiveness it adds to one's appearance. And at Easter time, when new Spring raiment is donned and special attention given to looking attractive, the effectiveness of diamond jewelry is uncommonly pleasing.

Blackburn diamonds have that profitable, gleaming brilliance, alluring charm and character, andindescribable beauty that have fascinated mankind for centuries and made fine diamonds most desired of all gems.

Solitaire Rings
$25.00 to $775.00
Fashionable Cluster and Dinner Rings
$75.00 to $225.00

T. Blackburn
Jeweler and Optician

RITCHIE'S

NEW
Wash Fabrics

Here, as usual, you will find a wealth of new and original patterns—Fabrics and colorings that are especially suited for new Frocks and Blouses for the coming warmer days. Note these:

Tobralco Cloth—a new novelty for Dresses and Children's wear — shown in neat checks and narrow stripes, in dainty fast colorings. Special, $1.00 yard.

Irish Poplins for Spring Dresses and Suits, 36 inches wide, new shades, $1.00 yard.

White Voiles — In plain, cross-bar, striped and embroidered spot designs, at 35c. to $2.50 yard.

New Ginghams—Best Scotch and Canadian qualities, 45c. to 75c. yard.

Gabardine—For Suits and Skirts—plain white and self stripes, at $1.25, $1.35 and $1.50 yard.

Suiting Fabrics in shades of Mauve, Rose, Blue, Putty, White, Grey, Brown, Navy, etc., 36c. a yard.

White Indian Head, 45c. to 60c. yard.

Fancy Dress Voiles

An exceptional range from the Best British Markets in Striped, Cross Bars, Fancy Figured designs and Flowered. Prices ..... 75c. to $1.50 yard

SILKS

New Goods

Fancy Plaid and Striped Silks, just in, 36 inches wide, priced $2 to $3.95 yard.

Italian Silks, in all the fashionable shades, suitable for Dresses, 40 inches wide, at $3.75 yard.

Charmeuse Silk, all new shades and weaves, $3.00 to $6.00.

Paillette and Messaline Silks, in black and colors, 36 and 40 inches wide, at $2.00 to $3.75 yard.

Crepe de Chines, in the newest shades and designs and qualities, at $2.00 to $3.95 yard.

A large assortment of Fancy Braids for trimming purposes. Any desired shade, 15c. a bottle.

NEW SILK BRAID — For trimming your new Spring Suit or Dress. Priced 15c. to 22c. a yard.

NEW SILK GIRDLES—In shades of Navy, Brown, Grey or Black, 7 feet long with tassels. Priced for dressy wear. Priced, $1.25.

MARABOU NECK PIECES —Fashion's favorite Neckpieces for Spring and Summer are those of Marabou; shown in various new shapes and redolences such as Black, Natural and Grey; some in two-tone effects that are trimmed with ostrich—ribbon ties — some stunning models priced from $6.50 to $35.00.

"Harvey Knit"
Summer Underwear

The values we are prepared to offer you in Summer Underwear are indeed superb—all from the mills of the famous Harvey Knit in Vests, Drawers, Bloomers, Combinations, priced as follows:

Vests, from ..... 35c. to $2.00
Drawers, from ..... 35c. to $2.00
Combinations, from ..... $1.35 to $3.50

GLOVES FOR EASTER

Novelty Gloves and the standard qualities are to be found in our Glove Department, from fine grade makes and moderate prices:

Kayser's Silk Gloves, with double tip fingers, in black, white and colors, at $1.25, $1.50 and $1.75 pair.

Kayser's Double Silk Gloves, $2.00 pair.

Suede Gloves, in grey and black, $3.50 pair.

Chamois Finish Glovette Gloves, Kayser make, at $1.25 pair.

Perrin's Kid Gloves, a special value in Brown, White and Grey, at $2.25 pair.

Children's Silk Gloves, white only, 85c. pair.

—Main Store Centre.

THE RITCHIE COMPANY LIMITED

Arthur McGie
Merchant Tailor

Showing a complete stock in all lines of TWEEDS, WORSTEDS and BLACK and BLUE SERGES, at prices that are right.

208 Front St.

KEEP IT SWEET

Keep your stomach sweet today and ward off the indigestion of tomorrow—try

KI-MOIDS

the new aid to digestion. As pleasant and as safe to take as candy.

MADE BY SCOTT & BOWNE MAKERS OF SCOTT'S EMULSION

Peach Patties

Delicious, Fluffy Puff Pastry, filled with the Pure Peach Jam and made in the shape of a small turnover.

25c. a dozen

SOME FRESH TODAY

CHAS. S. CLAPP

ALL KINDS OF
Foundry and Repair Work

Prompt Service. Highest cash price for scrap iron. At the Old Walker Foundry, Belleville

THE WEATHER
Southerly winds, fair and quite mild.
Thursday—Southerly winds and mild with some showers.

The Daily Intelligencer.

Established 1836
81 Years' Continuous Business in Quinte District
TICKELL & SONS Ltd.
Furniture and Undertaking
Phones: Office, 2; Residence, 39

LET THERE BE HARMONY IN THINGS ESSENTIAL—LIBERTY IN THINGS NOT ESSENTIAL—CHARITY IN ALL

BELLEVILLE, ONTARIO, WEDNESDAY, MARCH 24, 1920.

Give Votes To All Adults In Municipal Elections

ONTARIO GOVERNMENT'S NEW FRANCHISE MEASURE PLACES WOMEN ON AN EQUALITY WITH MEN—PROPERTY QUALIFICATION FOR CANDIDATES TO BE WIPED OUT.

One of the most important franchise measures since the Hearst Government extended the Provincial franchise to women, was introduced in the House by Hon. F. C. Biggs. Under the bill, which received first reading, the Government recognizes the principle of partnership in a family in respect to freehold or leasehold municipal franchise rights. In other words where the head of the family, either father or mother, owns property or is a tenant of property, all other members of the family of age, whether sons or daughters, will have an equal franchise rights.

The law is an extension of the principle adopted by the former Government in giving the franchise to the sons of farmers living at home, and the existing bill will be repealed to make way for the broader measure. The Government takes the position that the wife of the farmer, or the daughter working at home, has an equal interest in the community with the son, and therefore should have the franchise. The same principal has been made, to cover the urban family. The new law will work like a charm since it will also give the municipal franchise to the husband where the property is held in the name of the wife. At present the husband only votes if the wife consents to the surrender of her rights.

One effect of the change will be to tremendously increase the municipal voting lists and this in turn will simplify the task of getting the lists ready for a Provincial election. One of the reasons why the former Government presented to enumeration was that the Provincial franchise was so much wider than the municipal franchise. So many names had to be added to the municipal lists that it appeared advisable to start at the beginning and make new lists. Under the bill introduced yesterday, all married women will be placed on the municipal lists, providing the husband is now qualified, and many thousands of adult franchise voters who are living at home. This will leave a comparatively small number to be added when a Provincial election comes along and the municipal lists are made the basis for those of the Province.

Abolish Property Requirement

Another important change is made in the bill introduced by Hon. Walter Rollo, to reduce the qualifications required of candidates for municipal offices. The measure declares the qualification of the candidates shall be only that of voters. The new law will work like a charm, since it will also give the municipal franchise to the husband where the property is held in the name of the wife. At present the husband only votes if the wife consents to the surrender of her rights.

One effect of the change will be to tremendously increase the municipal

Mr. Biggs to require persons nominated in villages and a bill by Hon. Mr. Rollo to make 25 names sufficient endorsation of a nomination paper.

Measure fixes qualification to vote as twelve months' residence in Ontario, three months in the electoral district, prior to the day of polling, but provision is made for addition of the names of persons who have moved from one electoral district to another within the three months period.

"At the last election," said the Premier in explaining the bill, "clergymen, bank clerks, and other classes were disfranchised in large numbers through being moved in the course of their ordinary occupation within the period of three months."

Provision is made for special polling places in penitentiaries and returning officers, poll clerks and agents are authorized to take the vote of bed-ridden patients.

In the cases of women of foreign birth, who have become naturalized by marriage, they are required to produce a judge's certificate that they possess the necessary qualifications for naturalization and have taken the oath of allegiance before being allowed to vote.

ON THE INDIAN LIST

Special provision is made with regard to Indians who are qualified to vote by reason of military service. Indian reserves are included in the term "without municipal organization" and voters' lists will be prepared as in other unorganized territory.

Stamping of ballots by returning officers is dispensed with as unnecessary in view of the deterrent effect of the law. "At the last election, the stamping cost something like $200,000, said the Premier.

Polling hours throughout the Province are bundle uniform, from 9 a.m. to 5 p.m. The candidates are required to provide polling places, subject to the approval of an election board, which corresponds in the voters' registration board. The Province will pay municipalities $6 for each polling place. A two-day period is set between nomination and election days, instead of the present seven-day period. Election writs must be issued not more than 20 nor less than 16 days before nomination.

AGED ANTONY OF 68 KILLS HIS CLEOPATRA

Barre, Vt., March 24.—Antonio Zaino, an aged farmer, shot and instantly killed Mrs. E. M. Beswick, a widow, at her residence near here, early today. Zaino came home in Plainfield, a few miles away killed himself. He is believed to have been angered because the woman would not consent to an immediate marriage. He was 68, she 61.

EX-KAISER EATS BERRIES

THAT COST $1.25 PER LB.

Brussels, March 21.—While thousands of his former subjects are in desperate straits from starvation in Germany, William Hohenzollern is eating strawberries at $1.25 each in Holland it was learned today.

The strawberries are being bought here and shipped to Amerongen for the former Kaiser's table.

New Election Act Was Introduced By Premier Drury

Enumerating System Wiped Out By The Drury Government

TORONTO, March 24—Ontario's new Election Act was introduced in the Legislature yesterday by Hon. E. C. Drury. The measure makes a number of radical changes in the existing law, chief among them being the wiping away of the system of enumeration, and a return to the former plan of using the municipal lists as the basis for Provincial lists—with one exception, that in the cities all names will go on the lists by registration before an election. Another important change, or rather an addition, is a provision for the holding of the Provincial election on a fixed date every four years—nominations on the second Thursday in October and polling on the second Monday thereafter. The present Legislative Assembly, barring unforseen events, will be dissolved on the first day of January, 1923, according to the Prime Minister's announcement

The general principle of the bill is the elimination of Government control over the preparation of the lists, and, as far as possible, over the conduct of elections.

"While it is possible that there was no deliberate wrong-doing on the part of the former system of appointment of enumerators, it is wrong in principle that the Government of the day, politics supporters should have the nomination of elections officers' said Hon. Mr. Drury, "and the bill is intended to encourage the interference of candidates and political organizations with the machinery of the preparation of the lists."

Measure fixes qualification to vote as twelve months' residence in Ontario, three months in the electoral district, prior to the day of polling, but provision is made for addition of the names of persons who have moved from one electoral district to another within the three months period.

"At the last election," said the Premier in explaining the bill, "clergymen, bank clerks, and other classes were disfranchised in large numbers through being moved in the course of their ordinary occupation within the period of three months."

Provision is made for special polling places in penitentiaries and returning officers, poll clerks and agents are authorized to take the vote of bed-ridden patients.

In the cases of women of foreign birth, who have become naturalized by marriage, they are required to produce a judge's certificate that they possess the necessary qualifications for naturalization and have taken the oath of allegiance before being allowed to vote.

ON THE INDIAN LIST

Special provision is made with regard to Indians who are qualified to vote by reason of military service. Indian reserves are included in the term "without municipal organization" and voters' lists will be prepared as in other unorganized territory.

Stamping of ballots by returning officers is dispensed with as unnecessary in view of the deterrent effect of the law. "At the last election, the stamping cost something like $200,000, said the Premier.

Polling hours throughout the Province are bundle uniform, from 9 a.m. to 5 p.m. The candidates are required to provide polling places, subject to the approval of an election board, which corresponds in the voters' registration board. The Province will pay municipalities $6 for each polling place. A two-day period is set between nomination and election days, instead of the present seven-day period. Election writs must be issued not more than 20 nor less than 16 days before nomination.

Toll Bridge Barbarism Says Prince Edward

The following report was presented to the County Council of Prince Edward from the deputation appointed to attend a meeting concerning the Prince Edward-Belleville Bridge:

Shire Hall, Picton, 9th March, 1920
To the Corporation of the County of Prince Edward:

Your committee appointed to meet the Belleville Board of Commerce after making two or three appointments, finally concluded to meet in Toronto and interview the Minister of Public Works re Bellville Bridge.

We therefore met the Belleville Board of Commerce in the Parliament Buildings on Tuesday and went into the matter very thoroughly with the Minister, Hon. Mr. Biggs. We found that the Belleville delegation had really no plan to submit to the Minister and your committee was pleased to outline a plan whereby the Government could take over the said bridge under the Colonization Act and make it a County Bridge and then make it a part of the Provincial County Highway whereby the Government will pay two thirds of the maintenance. We are to be paid by an agreement between the County of Hastings, the City of Belleville and the County of Prince Edward. After discussing the matter at some length the Minister said he would look into the matter and suggested that Belleville take it over under the Act making it a suburban road and that Belleville pay a commission whereby the Government could pay 40 per cent. of the upkeep. This evidently was a plan that had been worked out in the Western part of the Province by other cities but did not appeal to your committee and the Minister would not listen to any other scheme so that the interview really amounted to nought and the bridge at present will remain as it is and we will still have to pay tolls and have the only such barbarism—a toll bridge—on the most enlightened part of the Province of Ontario.

All of which is respectfully submitted.

(Signed)
Jos. Harel
H. H. Ponton
E. M. Young
D. W. Robinson.

$20,000,000 Finish Program Of Shipbuilding

Interesting Figures Presented in Commons by Hon. C. C. Ballantyne

OTTAWA, March 24. Hon. C. C. Ballantyne, Minister of Marine and Naval Affairs, in the House today, gave $20,000,000 to complete the Government's merchant shipbuilding programme.

He said that before the war there were 43 million tons of merchant shipping in the world, and owned by the British. Fifteen million tons of ships had been destroyed by enemy action, of which seven million tons were British ships. Over 14,000 lives had been lost on ships that were sunk. In the last year, 1919, there had been built with a total tonnage of 109,730 Mr. Ballantyne said the average cost of British ships was $187 per ton war was $191.92 per ton, the larger vessels costing $190 per ton and the smaller ships $215 a ton. Since the armistice was signed the Government had paid $167 a ton for large ships.

The expenditure up to March 1st on ships for the merchant marine was slightly over 42 million dollars.

The Minister said the Imperial munitions Board had bought 44 steel ships in Canada at $190 a ton and 60 wooden ships at $204 per net ton dead weight.

After that the Canadian Government served notice on them that no more ships were to be purchased in Britain for the construction in Canada of ships under British register, and the Imperial Government today to build ships for itself to be used in conjunction with the national railways.

FARMER INSTANTLY KILLED

Meaford, March 21.—Robert Young, a well-known farmer, residing about three and a half miles from Meaford was instantly killed, while helping to tear down a barn belonging to Mr. Milton Taylor, on the adjoining farm. Mr. Young was lowering some of the framework, a large beam fell on his head, smashing his skull. He was married, but had no children. He was about forty years of age.

RADIAL RAILWAY
BELLEVILLE TO TORONTO

Sir Adam Beck, in addressing the Ontario Municipal Electric Association at Toronto yesterday, upon the radial railway question, is reported by The Globe as saying:—

"HE HOPED TO SECURE GOVERNMENT AUTHORIZATION TO PROCEED WITH THE WORK ON THE HIGH-OF-WAY FROM BELLEVILLE TO TORONTO BEFORE THE FROST IS OUT OF THE GROUND."

Strike In Spain Near Settlement

Special Despatch to The Intelligencer
Canadian Press Limited

MADRID, March 24.—A plan was agreed upon early today for ending of the general strike on Spanish railways inaugurated yesterday. It was announced that after prolonged conferences between Minister of Works and representatives of railway companies a solution had been reached under which the wage demands of men would be conceded.

16,000 Soldiers Frozen To Death

Special Despatch to The Intelligencer
Canadian Press Limited

LONDON, March 24.—More than sixteen thousand anti-Bolshevist soldiers have been found frozen to death on the Russian Steppes, it is announced in Soviet Military communiques received from Moscow by wireless. The statement reports progress by Red troops against General Denikine's forces along the railway in Ekaterinefs region on the Caucasus front.

Gratuity Question Before G.W.V.A

Special Despatch to The Intelligencer
Canadian Press Limited

MONTREAL, March 24—Great War Veterans Association had before it the problem or re-establishment at this morning's session of their annual convention. Chairman of the Re-establishment Committee, J. E. Atkins, presented its report and with the regular resolution recommended. He, read the Calgary resolution which calls for an additional payment of one dollar per day to men who served on the battlegreat front other than Siberian, Italy coast for day for service in Great Britain and Siberia only, and fifty cents a day for service in Canada only, and a bonus of five hundred dollars in a lump sum to widows. A long discussion followed the reading of the report, but no adjournment. Nomination of officers was fixed for this afternoon.

Last Minute Telegraph Briefs

ARRESTED, GOVERNOR

Constantinople, March 24.—Ali Said Pasha, Military Governor of Smyrna city has been arrested by British forces.

STERLING HIGHER

New York, March 24.—Sterling exchange rose on the local market this morning to $3.82¼, the strength being attributed to reports that Great Britain's exports are now nearly at pre-war rate and that continental countries are now buying British silk. Canadian dollars advanced to 91.43 cents.

QUITS $14,000 JOB;

TOO MUCH CRITICISM

Detroit, March 24—Allan E. Barker, Grand President of the United Brotherhood of Maintenance of Way Employees and Railroad Shopmen and its 50,000 members, is no longer either head of the organization. His resignation having been accepted. The position paid $14,000 a year.

"I will not work again for a Labor union, Mr. Barker said. E. F. Grabo, one of the Grand Vice Presidents, is acting as President pro-tempore.

It is understood that Barker was resentful of criticisms of his handling of the recent situation in the railroad organization called a strike and later called it off, the latter action being taken, it is said, against strong opposition.

Boston, March 24.—A robbery of jewels and bonds valued at $30,000 was discovered at a local loan office. The burglars entered by cutting a hole through the floor of the office above.

Troops Sent To Cork Empty Houses Occupied

SINN FEIN SAID TO BE PROTECTING LEADERS WHO ARE REPORTED TO HAVE RECEIVED LETTERS THREATENING VIOLENCE.

Special Despatch to The Intelligencer, Canadian Press, Limited.

CORK, Ireland, March 24.—More troops and Royal Irish Constabulary have been sent here and empty houses at strategic points have been occupied by military and police forces. The Sinn Fein organization is maintaining a secret watches and guards over some of whom are reported to have received threatening letters similar to that delivered to Mayor MacCurtain before he was murdered last week.

LONDON, Wednesday, March 24.—The Dublin correspondent of the London Times describes the situation in Ireland in the darkest colors. He says the outlook is serious. Conditions in the west and south are extremely grave. The position, had last week, is now definitely worse. Public feeling is so fiercely inflamed as to become quite irrational. The most outrageous charges against the Government are accepted as gospel truth.

The correspondent says the Sinn Fein asks the country to accept the monstrous theory that Lord Mayor MacCurtain was killed by actual agents of the Government. He decries on the overnight riots in Dublin as another danger signal, and says it is impossible to get an impartial account of the incident the popular version being that the soldiers provoked and assaulted civilians. The correspondent learns that the soldiers were attacked by a crowd because they left the theatre singing the National Anthem as a protest against the fashion of the theatre orchestra to play it. He adds that public opinion throughout the country is exasperated by a wild clamor against the police and soldiers, who hardly would be human if they did not resent the campaign of murder and calumny.

Sinn Feiners Deported

Queenstown, March 24—Sixty-five Sinn Fein prisoners under heavy military escort, were transferred from Kilmorry from Cork jail to this city this morning where they were put on board a British sloop which set sail immediately for England. The sloop was accompanied by two destroyers. The prisoners were not disembarked. They returned the farewell of watching crowds as the vessels left the harbor.

Roebuck Draws Fire Of Whole Trade Board

TORONTO, March 23—Just before time for adjournment at the Board of Commerce session Monday afternoon, A. W. Roebuck, counsel for the Crown, undertook to ask A. C. Pyke if in his organization "there had been any discussion of late with regard to the Wholesale Grocers' Association of the Board of Commerce." Instantly all the spirit of amity and friendliness which had characterized a more or less monotonous all-day session, vanished. Figuratively speaking, the Board of Commerce lion, heared in its den, stood up on his hind legs and roared.

One of the roars mentioned Mr. Roebuck's "indecency" and later on another influential as intrusion. Mr. Roebuck did not adhere to certain principles, of requesting the Attorney-General to appoint another counsel. A torrent of criticism was poured upon the head of Mr. Roebuck. Messrs. O'Connor, Murdock and Major Duncan contributing in quick succession. As opportunity afforded, which was not Mr. Roebuck's appointed replies, outstanding among which was a declaration that he would no longer examine at a "show" investigation.

Murdock Slams U.F.O. At Board Of Commerce

Might Be Said They and Milk Producers Were Unduly Enhancing Prices

TORONTO March 23—At the opening of this morning's proceedings of the Board of Commerce, Chairman W. O'Connor told Mr. Roebuck he would like to hear argument from him as to the relevancy of the document to put in an exhibit pending hearing a circular letter from A. S. Pyke to the wholesale grocery trade in reference to the appointment by the Board of Commerce lion, heared in its den, stood up on his hind legs and roared, of chairman of the board.

Mr. Roebuck submitted it was relevant to show the attitude of witness at the time, explaining his attitude and the actions of the association in passing a resolution of that nature.

Mr. O'Connor asked him to address himself to the question as to whether the document be admitted in evidence as a document not ving a combination. "If you cannot, he have to conclude there is an ulterior motive."

Mr. O'Connor read the letter in question, and asked if, apart from the utter indecency of it, what relevancy has it to the proceedings?"

Mr. Roebuck said he has been already pointed out in evidence that one of the other parties implicated in foie combine had undue relationship with the Board of Commerce on which he counted for success." The resolution to stand as a unit was a resolution of policy.

The chairman ruled the document was irrelevant and said it would not be included.

Commissioner Murdock declared that Mr. Roebuck should not go on with the investigation before him and make "absolute misrepresentations border ing on blackmail."

HITS at U. F. O-

"The Wholesale Grocers' Association and Hamilton's Grocer's Association were referred to as 'double headed monsters' for the purpose of unduly and indecently influencing the public mind" said Mr. Murdock. "No reference was made to the U. F. O. or to the Toronto Milk and Cream Producers' Association, yet it might be said they and milk producers were on their part to starve children and unduly enhance the cost of living to a point that would be ruinous to them. These double-headed monsters' would ever get a chance to do. I am sick and tired, as a Labor man for many years, to sit and listen to this, in my opinion, almost blackmail, just for the purpose of drawing a spral across the trail and to distract attention from something closer at home. For heaven's sake, find out evidence to show a combine and I will be ready to deal with it."

Coal Shortage Hits St. Thomas

Municipal Gas Plant is Now Using Its Last Carload

ST. THOMAS, March 23—The municipal gas plant of St. Thomas is now using its last car of bituminous coal and unless further shipments arrive in the city in the course of the next few hours, the plant will have to be closed down and the citizens will have no supply for domestic use. S.O. B. calls have been sent out to other municipalities, but they are all practically in the same boat and no help can be given.

Several cars are supposed to be en route to St. Thomas from the United States, but it is said that this coal has been confiscated by the railroads. The local coal merchants are completely sold out and not a pound of bituminous coal can be secured from any source, in this district. An oil gas machine is being installed at the municipal plant, but this will not be ready for several weeks and in the meantime it is probable that the citizens will have to resort to other fuel for cooking purposes. Fortunately the city is well equipped with Hydro Electric service, almost every home in the city being wired.

Rise In Anthracite Coal To Follow Wage Increase

MEN HAVE AGREED TO WORK AFTER APRIL 1, PENDING NEW WAGE AGREEMENT; OPERATORS AND MINERS AGREE TO MAKE AWARD RETROACTIVE.

NEW YORK, March 23—The anthracite mine operators notified the mine workers late to-day that they would reply tomorrow night at eight o'clock to the proposal of the coal diggers to remain at work after April 1 pending negotiation of the new wage agreement, "providing the operators agree to make any wage award retroactive to that date."

Unless a new wage agreement is reached by April 1, when the present contract expires, the reply of the anthracite operators will determine whether there will be a suspension of work in the hard coal region after that date. The General Scale Committee of the miners, by virtually a unanimous vote, to-day decided that they would not remain in the mines at the expiration of the present agreement unless the employers agreed to make such wage increases retroactive.

The decision of the mine workers was presented to the operators this afternoon at a meeting of the joint committe of operators and employes. The employers are understood to have agreed to make such an agreement when a proposal on the grounds that they would have to meet any wage increase by raising the price of coal, which prices, they pointed out, could not be made retroactive.

After several hours' discussion the conference was adjourned, with the announcement from the mine owners that they would reply to the miners' proposals tomorrow night.

New German Cabinet Will Contain Socialists

FIGHTING CONTINUES IN GERMANY — GOVERNMENT TROOPS BATTLE WITH 15,000 COMMUNIST GUARDS—SOCIALISTS DISSATISFIED WITH GOVERNMENT'S ACTION.

Special Despatch to The Intelligencer, Canadian Press, Limited.

COPENHAGEN, March 24.—The formation of the new German Cabinet is the matter of only a few hours and the Independent Socialists are sure of getting several important portfolios, according to telegrams from Berlin this morning.

WESEL, March 24.—Six thousand Government troops, reinforced by armed countrymen, had a skirmish with Communist guards numbering about fifteen thousand near here last night. Reports state sixty-two were killed and about one hundred wounded.

COPENHAGEN, March 24.—Gas, water and electric light services have not been resumed in Berlin and the tramways are still idle, as the Independent Socialists have assumed a waiting attitude. They are said to be dissatisfied with the Government's soft attitude towards the rioters, while armed Spartacans are simply stood against a wall and shot.

DENTAL CRIPPLES

FOREIGNER HAD PLANS

Chicago, March 24—Too many teeth are being pulled, said Dr. V. P. Pauyat, President of the Chicago Dental Society, at a meeting of the Illinois Dental Society.

"We are fast becoming a nation of dental cripples," he said. "It's on account of the X-ray. The X-ray is adjustable. You can read anything in it. People get an X-ray taken and rush down to have their teeth pulled.

"Too much reliance is placed upon physician's diagnosis. The physician says: "Go, get your teeth pulled and your lumbago is caused by the toothache," and the patient rushes and does as he is told."

Montreal, March 24.—Having in his possession when arrested here, plans of several buildings at Winnipeg, Regina and Toronto, Enrich Abkarian, who claims to be a native of Italy, address or occupation appeared before Judge Lanctot on a charge of theft, the prisoner was refused bail in his appearance on the 30th, until the detectives get some information and account of the numerous plans did not appear. He claimed, however, that he is a diplomatic delegate, but refuses to say who he represents. Police claim that he is a Bolshevik leader.



Spring Oxfords

Fashion decrees Oxfords for spring wear. We are receiving many styles to choose from—Patent, Kid and Calf. Low or High Heel.

Priced at $5.50 to $10.00

ADAMS
The Shoeman

Service & Quality
Let us give you our estimate on that job of

Plumbing Heating OR Tinsmithing

and when you consider quality and workmanship our price will be right.

STOVES and FURNACES
GRANITEWARE and TINWARE

Howe & Hagerman
191 FRONT ST.
(South of Bridge)

CHOICE, UP-TO-DATE, CORRECT AND DURABLE

Automobile Painting
AT
Scantlebury's
AUTO PAINT SHOP
342 Front St., Belleville.

It's Positive

THERE is no question but that better bread makes for better health. That being the case there is nothing that should stand in your way of ordering our bread at once. If your food store doesn't handle it send their name and address and we'll see that they will. Remember to order it by name.

Warren's Bakery
Phone 398
10 GORDON ST.

Bring that Film of the Flood to Us if you want it in a Hurry!

Work done by experts. Best results.

The Belleville Pharmacy
21 Bridge Street East
THE KODAK STORE
Next Standard Bank.

"Say it with Flowers"

Pansies Tulips & Daffodils

T. GIVINS & SON
Phone 189

It takes a man with a cheek of brass to beat of his heart of gold.

PERHAPS I DID MAKE THE REMARK

Washington, March 24.—Rear-Admiral Benson has tactily admitted that it was he who gave Admiral William S. Sims the now famous admonition, "Don't let the British pull the wool over your eyes," when Sims took charge of the U. S. fleet in foreign waters.

"I was so busy directing the operations of our ships at that time that perhaps I did make such a statement," said Admiral Benson.

At the same time he absolutely refused to discuss the matter further.

GREENLEAFS LIMITED

List of Used Cars For Sale Now

1918 FORD TOURING
1916 FORD TOURING
1914 FORD TOURING
1914 FORD TOURING
1918 FORD ROADSTER
1918 CHEVROLET TOURING
1916 CHEVROLET TOURING
D-62 McLAUGHLIN-6 ROADSTER
D-63 McLAUGHLIN TOURING
D-63 McLAUGHLIN TOURING
1917 GRAY-DORT ROADSTER
1917 STUDEBAKER-6 TOURING
1919 WILLYS-KNIGHT TOURING
1918 CHEVROLET SEDAN
E.M.F. EXPRESS TRUCK
83-B OVERLAND TOURING
83-B OVERLAND TOURING
HUP TOURING
83-B OVERLAND ROADSTER

Many people are buying used cars now owing to the greatly advanced prices of new cars. Better look over our stock as we may have something to suit you.

Hall Caine's Great Story Filmed

"The Woman Thou Gavest Me" Makes Entertaining Screen Story

Most people have read Hall Caine's masterpiece, "The Woman Thou Gavest Me," and those who have not probably will, sooner or later. Either class will enjoy the remarkable presentation of this story upon the screen at Griffin's, where it opened to a packed house last night. A cast of super-ex cellence interpret the characters. Katherine MacDonald is Mary; Jack Holt is Lord Ras; Alma Lee is played by Frita Brunette, Milton Sills loves Conrad and Theodore Roberts is Daniel, the stern father of Mary. The aunt is played by Katherine Griffith. The settings and locations of the exterior scenes are alike realistic and beautiful. The picture covers India Africa, England, Egypt and the Antarctic. Every scene is vividly portrayed. The dramatic features of the story are deftly and delicately handled, yet always with a vivor that makes them convincing. The direction throughout is highly artistic. Miss MacDonald as Mary is exquisite and gives a wonderfully strong performance. The same may be said of the others and in every way this picture offers the best possible entertainment for those who like real drama which wrings the heart, but which ends happily for those who deserve it. "The Kitchen Lady," a very funny two reel Mack Sennett, and some good topicals and travelogues, and a funny cartoon comedy, are also being shown on the same program, all of which will be shown again tonight for the last time.

JACQUES OF THE SILVER NORTH

"Jacques of the Silver North," Mitchell Lewis' latest picture which is being shown at the Palace tonight for the last time, is a delightfully human picture of the people of the Northwest. It is the story of Jacques La Roque, a Canadian trapper, whose devotion to Memory is like that of a dog to its master. He worships her and he sacrifices everything for her happiness. Mr. Lewis' leading lady in this picture is Frita Brunette. A funny Rolin comedy and the 5th chapter of the thrilling and interesting "Fatal Fortune" serial are also being shown on the same program.

Will Dispense With Written Examinations

Requirements for High School Entrance to be Radically Changed This Year

A change in the High School entrance, examinations is being made to take effect this year. Hon. R. H. Grant, Minister of Education, has announced that High School Entrance Boards under the new plan will be left free to decide whether the candidates shall be accepted on the certificates of Public School Principals or shall write on the examinations as usual.

The boards will determine the conditions under the Principal's certificates are to be accepted The boards may in addition, recommend to the Minister the admission of candidates, who, in their opinion; are fitted for High School work, even though, in certain respects, they have failed to attain the required standard at written examinations. Moreover, these who, for adequate reasons, were unable to write on the examinations, may have their applications for admission to High Schools considered by the Public School Inspectors and High School Principals at any time.

The changes involve considerable alteration of the existing regulations which will be modified accordingly. The chief complaint has been that admission by Public School Principals was hampered by the requirement that the promotion examination papers and results had to be submitted to the Entrance Board, and the result, in the opinion of many, was merely an entrance examination of a different sort. In future, the Entrance Boards may dispense with the set form of examination and accept such recommendations from Principals as are deemed satisfactory.

AIRMAN KILLED IN SAHARA DESERT

Algiers, March 23—The body of Gen. Laperrine, who left here early in February in an attempt to fly across the Sahara Desert to Timbuctoo, has been found about 75 miles from Tinzulin, on oasis in the Sahara, 120 miles southwest of Morocco. General Laperrine was killed by the capsizing of his airplane, but the pilot and mechanician of the machine escaped uninjured.

Nothing had been heard from Gen. Laperrine or his assistants since February 17, when the airplane reached Tamanrasset, midway to Timbuctoo.

Gen. Laperrine died on March 5, after suffering greatly from his injuries. The pilot of the airplane, Adjutant Bernard and the mechanician, Wanselle, walked two days in an endeavor to obtain help. Finding none, they returned to the machine, where they were found.

Motor Maniacs Have Many Victims

J. J. B. Flint writes of Autos, Flowers, Volcanoes and School Board

Los Angeles, Cal., March, 1920.

A great attraction here is the opportunity afforded of hearing the best and most eloquent preachers, listening to high class music, and attending wonderful movies in theatres costing a million. Two movies possess grand organs, each having an orchestra of about seventy. Many movies charge only eleven cents, including war tax. The average price at the best houses is twenty-five and thirty cents.

Scarcely a day passes that some of the new parks will not have an auto or motorcycle, or horse race.

Five days next week will witness what is called a "stampede," which will be an exhibition of roping cattle and a general Wild West spectacle.

Tomorrow a four-ringed circus exhibits.

Ball and ball games are played every day.

Those churches I know of have an average attendance of five thousand. These services are very attractive.

Last evening was a wonderful series of views in Japan, accompanied by a descriptive lecture. I thought this would be a land of queer sights, but not approach Japan. The cherry trees were masses of pink flowers, the cityscapes enormous and other features beautiful. The beautiful lakes, rivers, valleys and mountains were lovely. The quaint costumes, strange vehicles are so entirely different from European countries. The people are the most polite and courteous people on earth. From observation here I find the Japs very industrious, cleanly, and making fine citizens. There is a terrible fear, my waking up against them in this State. The American birth rate is low, the Japanese very high. The American laborer demands higher wages than the Jap. For this reason the Jap is disliked by the laboring class. Fond of flowers, the Japs cultivate them assiduously.

Two great museums afford me much pleasure. Every product of the country is represented.

In Hawaii.

Hawaii is Americanized and very many articles made by the natives are exhibited. There is in Hawaii a volcano, active, always. There is a lake of lava on fire which has burned for years. A night it presents a wonderful spectacle—waves and billows on fire. An amusement by the natives is wonderful. A surf board is about ten feet long and eighteen inches wide, with pegs bonded in the middle of the board wider than the ends. The exhibitor swims out in the ocean, mounts the board, standing upright." The waves bring him in; he rides the great billows and the surf and reaches the shore. He stands erect upon the board, retaining his balance. There are large lakes of borax and magnesia here from which fortunes are made. There is a lake of salt. Water from the lake is brought by an aqueduct about two hundred miles.

Alfalfa yields seven crops frequently in one season. It, however, requires irrigation.

Speed Fiends.

The autos here run at fearful speed Last week David Warfield, the great actor, playing an engagement here, was run down and his leg fractured in two places, a tooth knocked out, and mouth and nose injured. Last night a minister finished his sermon, pronounced the benediction, walked out of the church, was run down and killed by an auto. A short distance from where I live two lads, aged each about seventeen years, were riding a motor cycle. An auto struck them, threw one boy in the air, who struck on his head on an iron rail and smashed his skull. The poor lad was cremated in two or three days. The other lad was uninjured. People will ride in autos. There were over two thousand accidents from autos in December.

Asleep's Fables.

I recommend the School Board to seriously consider two of Aesop's Fables, written many centuries ago. In many respects he was wiser than Solomon.

A dog with a piece of meat in his mouth, was crossing a brook on a narrow plank. Looking at the water he saw the reflection and thought "I might as well have that piece of meat also." He opened his mouth to catch it but dropped his own piece. We should be content with what we have and not lose by grasping at a shadow.

A little frog sat by the margin of a brook. He saw a poor cow with hollow sides approach and drink. As she drank her sides filled and she appeared round and plump. The frog witnessed the miracle and thought: "I can be as large as that cow," and began to drink. He saw his sides swelling and drank more to become still larger; but alas! the skin of his back burst with his efforts, and he died. Let the Board obey the scriptural injunction as to being content with the things we have.

J. J. B. FLINT.

Political candidates are like watches—it depends a good deal on their works whether they run well.

In Maidenhood, Womanhood and Motherhood



London, Ont.—"For many years Dr. Pierce's Favorite Prescription has been my most favorite medicine. I have taken it for the ailments peculiar to women and when I was nervous, and other medicines have proved excellent. I have also recommended 'Favorite Prescription' to many friends who have taken it with good results. It is the best medicine I know of for women or girls who are weak and suffering."—MRS. WM. STELL, 179 Hubbard St.

SAVED HER LIFE

St. Catharines, Ont.—"I was in a very bad condition when I first started taking Dr. Pierce's Golden Medical Discovery and Dr. Pierce's Favorite Prescription sixteen years ago. I suffered and was extremely emaciated and weak. Although I was a young woman my doctor thought I had consumption. I commenced to gain in flesh after using these medicines and have since nursed another child came and from that time on my health was perfect and my weight increased. I really believe that Dr. Pierce's remedies saved my life and I shall always praise them as long as I live."—MRS. ELIZA OVERHOLT, R.R. 3, March 8.

Favorite Prescription should have the full confidence of every woman in Canada because it contains no alcohol nor narcotic. Dr. Pierce knew, when he first made this standard medicine, that whiskey and morphine were injurious, and so he has always kept them out of his remedies. Write to Dr. Pierce, Invalids' Hotel, Buffalo, N. Y., for trial package FREE.

TEMPERATURE TODAY.

Wednesday, March 24, 1920
Minimum—25 above.
Maximum—58 above.

MUSIC AND DRAMA

(What the Press Agents say)

WILLIAM FARNUM IN HEART-STIRRING PLAY

Those who love to see William Farnum in heart-stirring drama have a real treat in store for them in the coming of "Heart Strings," which will be shown at Griffin's tomorrow to Saturday, with a matinee Saturday. A love story of unusual theme and great power, "Heart Strings," like its name, is said to play upon the emotions of humanity, to make one forget self in the alluring beauty of the scenes. It is a story of heart-interest, of poignant sorrow, of sublime love. Abounding in tense situations, the plot is unfolded in a series of dramatic scenes, for the most part depicting life among the beauty-loving French Canadians. The star portrays the character of Pierre Fournel, a marvelous violinist and composer, who rises up his great ambition. He wants to open up for the sake of his wedding sister, "Switches and Sweeties", a 2-reel Big V. comedy and other excellent plays of merit will also be shown on the same program.

PARIS GOWNS IN NEW PLAY.

By the many women today who display exceptional taste in clothes, Jimmy Wehien, Metro star of "Sylvia on a Spree," has richly gained the enviable reputation of being the best dressed woman on the screen." Not only is Miss Wehlen's taste exquisite, but she has the unusual art of making her clothes look a natural part of herself. In "Sylvia on a Spree," which will be shown at the Palace tomorrow to Saturday, matinee daily, this beautiful star displays an entire new outfit—sport clothes, morning and evening costumes, dainty and delicate frocks of chiffons and silks for afternoon wear, tailored and more elaborate street clothes and evening gowns of the most beautiful description. All of the accessories which go to make up the complete wardrobe of a well-dressed woman, such as shoes, gloves, hats, veils, and the countless little touches of elegance by well dressed woman is familiar, add to the beauty of this star's wardrobe, which will be to a great advantage in many scenes of the picture. A program of selected comedy and varied attractions will also be shown on the same program.

MAZOLA

A pure Salad and Cooking Oil—a fine product at a popular price—in cans.

At WALLBRIDGE & CLARKE'S

Bovril in large sizes and small sizes, at close prices.

Crushed Pineapple, tins, 25c. & 45c.
Hip-o-lite Marshmallow, . . 20c. & 40c.
French Mustard, jars . . . 10c. & 15c.
Bloater Paste, in jars . . . . 35c.
Anchovy Paste, in jars . . . 35c.
Clam Bouillon, bottles . . . . 40c.
Kitchen Bouquet, bottles . . 40c.
Onion Salt, shaker tins . . . . 20c.
Klim—milk powder—2 sizes.
Carnation Milk—2 sizes.
Reindeer Cocoa, Milk & Sugar, 18c. and 30c.
Sugar-Cured Hams—finest quality.
Cocoa in Bulk—fine quality, lb. . 45c.
Delicious Teas and Coffee—extra values.

At WALLBRIDGE & CLARKE'S

SINCLAIR'S



NEW SILKS FOR SPRING

Radiant Colorful and Varied

No one would ever dream after looking over this showing, that really good Silks are scarce or hard to get. We realized long ago that this would be the case and acted accordingly. Yards and yards of lustrous Silks make selection for one's Springtime sewing needs a delightful and easily accomplished task.

Taffeta, Duchesse Satin, Crepe Meteor, Charmeuse Satin, Paillette, Satin de Chine, Foulard, Crepe de Chine and Georgette are all shown in a large range of colorings. Your inspection is invited.

Newest Neckwear

The New Collars will add appreciably to the charm of a new Frock. New Tab Collars may be had at $1.00 to $2.00 each, and Tab Frilling at $1.65 to $2.00 yard.

Indian Head

There will be a big demand for this good material, now that Middy Time is approaching. Good finish, 36 inches wide, are priced 35c. to 65c. yard.

Easter Coats

OF PRONOUNCED INDIVIDUALITY.

Satisfaction is assured with every coat, whether it is long or short, in this varied showing, for it comprises a very pleasing assortment of the most appealing styles the season has produced. Here are styles suited to every type of figure. As for colors, one may choose from a pleasing variety. Prices $17.50 to $97.50.

Billie Burke Dresses



We have been fortunate in securing the agency for Billie Burke Dresses. These are made in a variety of pretty summer styles, from excellent Ginghams and Chambleys. They will prove a much satisfactory service during the warm days to come. House Dresses of Gingham and Nurse's Cloth are also shown in a number of styles.

House Dresses from $3.65 up
Billie Burke Dresses up to $7.50

Saturday Closing

We wish to announce that commencing March 27th our store will remain open Saturday until 6 p.m. This is to take care of the increased business of the coming season. We wish to thank our customers who by their co-operation in shopping early, make it possible for us to close early during the winter months.

Sinclair's

Don't Forget Your Rubbers

DOMINION BRAND RUBBERS

for men, women, boys and girls—the kind that will give long and satisfactory service. These rubbers are made with extra heavy soles and may be had in styles and shapes to conform with the shoe you wear.

ALSO RUBBER BOOTS IN ALL LENGTHS

Colors: Black, Grey, White.

VERMILYEA & SON

STORE OF QUALITY AND SERVICE.

264 FRONT STREET. . . . . PHONE 187



Above the Rest

is our bread—it's way ahead. Perfectly brown and crisp baked to a perfect turn without a burn. The leader around here because it measures up to the best that mother ever made.

Yerex & Sons
Phone 787. 62 Sinclair St.

GRIFFIN PICTURES
DIRECTION JOHN & PETER F. GRIFFIN
Tomorrow to Saturday. Matinee Saturday.

"The idol of millions"—

WM. FARNUM

in

"HEART STRINGS"

Stirring drama of love, passion & misunderstanding.

2-reel Big V. Comedy. 3 other quality plays

PALACE
(Direction John and Peter F. Griffin)
TOMORROW TO SATURDAY — MATINEE DAILY
FILMDOM'S FASHION PLATE,
EMMY WEHLEN
in "SYLVIA ON A SPREE"
A Comedy of New York's 400 and Broadway.
And Some Really Good Comedy and Topicals.

PALACE
(Direction John and Peter F. Griffin)
LAST TIME TONIGHT.
Mitchell Lewis & Fritzi Brunnette
in "JACQUES OF THE SILVER NORTH"
Come and see some hot stuff from the frozen north.
NEW COMEDY — FATAL FORTUNE.

Motor License Fees Spent On Roads

In regard to the revenue derived from motor license fees being expended upon the highways, which was the subject of a memorial recently addressed to the Provincial Department of Public Works by Belleville City Council, the following reply was received from Hon. F. C. Biggs, Minister of Public Works:

Department of Public Works,
Minister's Office,
Toronto, March 8th, 1920.

Dear Sir,—Yours of recent date, enclosing resolution from your Council, to hand. We appreciate the attitude of your resolution, but also hope that the cities will appreciate the money derived from motor license fees spent on provincial roads which lead the traffic to your cities; also encourage more prompt delivery of farm products to your consumers, while in addition lessening the expense of delivery of your products to the rural people. We are very glad at the present time, in the Province of Ontario, that we have a programme for a provincial road system, which we contemplate we will be able to carry through financially, without imposing any direct taxation on the people of this province. I might cite that in the States, to the south of us, the moneys for state roads, corresponding in classification to our provincial roads, are raised by direct tax over all the assessed value of property in which the roads are built, and if the same system were used here in the Province of Ontario, the cities would be called upon to contribute very large sums of money through direct taxation, which would very largely reduce taxation in the rural districts. At present the rural districts are called on, through direct taxation in their counties, to help build these roads. Kindly look into this matter very thoroughly and join with us in giving the Province of Ontario a provincial road system without direct taxation on the people.

Yours very truly,
(Signed) F. C. BIGGS,
Minister of Public Works
and Highways.

Mr. J. Wilfred Holmes,
City Clerk,
Belleville, Ont.

Sports

PORCUPINE CLASSIC

Timmins, Ont., March 24.—At last, after two postponements, the first "on account of the "flu" epidemic and the second, the terrific snowstorm which tied up trains and held the North Country in its ice grip and rendered the trail absolutely impassable to man or beat, the big Winter sporting event of the Northland was very successfully run off here under perfect weather conditions. The Porcupine dog race is a permanent Winter fixture, it is an event that old and young of this North Country look eagerly forward to as soon as the final snow appears in October. It is as much an institution as the Exhibition is to the people of Toronto.

The race is held over the old prospectors' trail, starting at the corner of Third Avenue and Pine Street, Timmins, thence south-easterly to the Porcupine Crown Mine, continuing in an easterly direction to the Dome Lake Mtng. thence to the Dome, to South Porcupine to Schumacher and to the finishing line at Timmins, a distance in all of fourteen miles.

Driving a team of four dogs of mixed breed W. Martin negotiated the course in 1 hour, 28 minutes, 18 seconds, was placed first. F. M. Walling tied with a team of four Huskies, as second; D. Goudis, with a wonderful quartette of Great Danes, finished third. E. Everard, driving a mixed four, one of which fell by the way shortly after leaving South Porcupine and which by the rules must finish with the others, was taken aboard, finishing fourth; Johnny Jones, fifth; Jack Parsons, sixth; B. Jones, seventh S. Zimmerman, eighth.

The winner receives $150 cash, the A. H. Globe shield of which he becomes the permanent owner and the Dr. H. H. Moore Cup; second prize, a pair of snowshoes, seven pairs of socks, and $100 cash; third prize, a large nanted clock, nail clip and $50 cash; fourth prize a chinook hide dog whip made by hand; fifth prize, tie pin; sixth prize, sweater; seventh prize, coat shirt; eighth prize, watch; ninth prize box of soap.

The hard dog team race was won by Robert Charlebois; second, Harry Boad; third, Laurie Rhode; fourth, Ernest Martin. To the winner of this event, first prize, dog harness; second prize, sleigh. A representative of the Canadian National Pictorial was on hand and secured some excellent moving pictures.

BASKET BALL CHAMPIONSHIP

The final game of the Public School Basket Ball League took place on Tuesday evening at the Y.M.C.A. when Queen Victoria Public School defeated Queen Alexandra School by 16 to 7. These two teams were tied on the two rounds, each having won all but one game. The League was composed of teams representing Queen Mary, Queen Alexandra and Queen Victoria Public Schools and a team from the High School of those under fifteen years of age.

The line up:

Q. A. S.—centre, Jeffrey; forwards, Strachan and Kerr; defence, Post and Sarbey; Sub. Cole.

Q.V.S.—Centre, Emerson; forwards Reid and Wilbur; Defence, George and Andrews; Subs. Watts, Jordan and Rigby.

BASEBALL.

Scan-dal?

Cincinnati, March 24—Lee Magee, baseball player, barred this season from National League clubs, is threatening to "spill the beans."

Magee says that on Saturday he will make public the charges on which the National League bases its action in barring him, and also the documents in the case.

"If I'm barred, I will take quite a lot of noted people with me," he declared. I'll show up some people for tricks turned ever since 1906, and there will be merry music in the baseball world."

BICYCLE.

Non-Stop Grind.

At a meeting of the Executive of the Canadian Cyclists' Association several matters pertaining to the season's sport were taken up. A review of the 1919 season showed that only W. A. had the most successful season in the Racing. The following sanctions have been issued by Frederic Johnston of the Racing Board: Toronto, 8; Brantford, 1; London, 2; Orillia, 1; Ottawa, 2; Wood-stock, 2; Weedside, 1.

In addition riders' licenses were issued as follow: Toronto, 106; Brantford, 4; Ottawa, 27; Orillia, 3; Salisbury, 2. Applications for affiliation from new clubs at Peterborough, Niagara Falls, Kingston and Hamilton were received.

The official program of cycling events at the Canadian National Exhibition are now being arranged and it is proposed to put on several trials at various distances, so that the riders may have a chance of making the team that will be sent to Belgium. One of the first trials will be a twenty-mile ride from Toronto to Montreal. The record for the ride is 29 hours, made in 1899, and five riders have stated that they are ready to enter this contest, and it is believed that the course will be covered in less than 24 hours. The final arrangements for checking controls and judges, are now being arranged. A suitable trophy will be given and will be open for future competition.

The annual meeting of the C. W. A. will be held at the Queen's Hotel on Saturday, April 10th, at 2.30 p.m.

HOCKEY.

Soft Ice at Ottawa.

Ottawa, March 24—The second game in the Stanley Cup series, between the Ottawa and the Seattle teams, will be played tonight at the Arena. There was practically no change today in the weather conditions, the mild spell continuing, and it is certain that the teams will have to fight again over a watery sheet of ice, but President Calder, of the National League announced last night that the match would take place as scheduled. It is possible that the remaining games will take place in the Queen City, the Arena having been engaged for next Tuesday evening.

Frank Calder, Harry Holmes and other members of the Seattle team, who formerly played with Toronto, have received many messages from friends in the Queen City requesting them to use their influence to have some of the matches there, and Manager Muldoon announced yesterday that he was ready to finish the series in Toronto if Ottawa wins tonight only one more game will be required, but in the event of the western champions winning the tables, at least two would be necessary.

Demands of miners by Lloyd George for increase in wages have been rejected. Another strike of miners now appears certain.

New Election Act ought down by Premier Drury providing for Provincial election every four years, the present Assembly to remain in power until August 1st, 1923.

Paroid Solves Your Roofing Problems



TO receive roofing satisfaction whether on a Barn, Warehouse, Railroad Building or large Industrial Plant, consider the following points.

Roofing must primarily give continuous service under every weather condition. It must be easily laid—adaptable to every description of roof. Further, roofing once laid should not become a liability through requiring constant repair.

NEPONSET PAROID

withstands hard and continuous wear, and is adaptable to all roof surfaces. Cheapness of first cost, as compared with wood and metal shingles, or slate, and economy of maintenance are some of its principal features.

The base of Neponset Paroid is a high grade rag felt thoroughly impregnated with asphalt, making it positively water-proof and fire-resisting.

It is further reinforced with a tale surface, grey in color; or with a permanent slate surface, red or green in color.

EASY TO LAY—With every roll of Neponset Paroid is supplied sufficient nails and cement with full directions.

Ask the Neponset dealer in your district, or write to us for an interesting booklet. "Roofing Facts."

Made in Canada by
BIRD & SON, LIMITED
HAMILTON, ONTARIO

"Canadian money, Canadian made, should be spent in Canada for Canadian trade."

BUILD NEPONSET

NEPONSET ROOFS

Neponset Dealer, Belleville—
THE SMITH HARDWARE COMPANY

Just Compare Prices
Scantlebury's are the Best
Paint Oils
Putty — Varnish
Floor Wax — Glue
Automobile Paint
Automobile Varnish
Automobile Top Dressing
Automobile Seat Renewer
Furniture Polishes.
SCANTLEBURY'S
PAPER AND PAINT STORE.
Front St., Near Victoria Ave.
Select Wallpapers of all kinds.

McFEE'S EYE TALKS



IF your sight is being dimmed by age or if your vision faculties have always been insufficient you should consult me. We will examine the machinery of your eye and make for you the glasses that will restore perfect vision faculties.

ANGUS McFEE
OPTOMETRIST
MFG. OPTICIAN

Churchill & Speer
Successors to Wm. Thompson Co.
Funeral Directors and Embalmers
Exclusive and Efficient Service
Phones: Night and Day—62-355-808

PILES Do not suffer another day with Itching, Bleeding, Protruding Piles. Dr. Chase's Ointment will relieve you at once and is guaranteed to cure you. 60 cents a box, at all dealers or Edmanson, Bates & Co., Limited, Toronto. Sample box free if you mention this paper and enclose 2c. stamp to pay postage.

Dandruff Heads Become Hairless

If you want plenty of thick, beautiful, glossy, silky hair, do by all means get rid of dandruff, for it will starve your hair and ruin it if you don't.

It doesn't do much good to try to brush or wash it out. The only sure way to get rid of dandruff is to dissolve it, then you destroy it entirely. To do this, get about four ounces of ordinary liquid arvon; apply it at night when retiring; enough to thoroughly moisten the scalp and rub it in gently with the finger tips.

By morning, most if not all, of your dandruff will be gone, and three or four more applications will completely dissolve and entirely destroy every single sign and trace of it.

You will find, too, that all itching and digging of the scalp will stop, and your hair will look and feel a hundred times better. You can get liquid arvon at any drug store. It is inexpensive and four ounces is all you will need, no matter how much dandruff you have. This simple remedy never fails.


KATHERINE MACDONALD in "The Woman Thou Gavest Me"
Goldwyn-Cosmo Picture

"The Woman Thou Gavest Me"
- HER MARRIAGE -
A Blessing or a Curse?
To this young wife it meant everything—the ring of hell, to sell, of all she was or hoped to be, to the man of her heart. Yet she was forced to wed a man she loathed. And she rebelled. See this powerful picture — and blame her if you can! You'll get a new angle on man's "Double standard" of morality when you see "The Woman Thou Gavest Me." Come. See for yourself!
MACK SENNETT COMEDY
THREE OTHERS
GRIFFIN PICTURES
DIRECTION JOHN & PETER F. GRIFFIN
Last Time To-night
REGULAR PRICES

Cook's Cotton Root Compound.
A safe, reliable regulating medicine. Sold in three degrees of strength—No. 1, $1; No. 2, $3; No. 3, $5 per box. Sold by druggists or sent prepaid on receipt of price and this paper. Write for pamphlet.
THE COOK MEDICINE CO.
TORONTO, ONT. (Formerly Windsor.)

DODGE BROTHERS MOTOR CAR

Dodge Brothers Motor Car is built for long life and endurance.

The fine enamel finish, for instance, is practically indestructible, and seldom requires more than a good cleaning and polishing to restore its original lustre.

The gasoline consumption is unusually low. The tire mileage is unusually high.

RIGGS' GARAGE
Belleville

Choice Picture Framing and Pictures
Our stock of Mouldings ever replete.
Our Workmanship unsurpassed; and
Our Suggestions you will find correct.
A trial will convince you.
Scantlebury's
PAPER, PAINT, AND PICTURE STORE.
Front St., Near Victoria Ave.

Cooks may come and cooks may go, but the eating habit stays forever.
Did you ever try seeking happiness by making others less unhappy?

Daily Intelligencer.

Printed and published every afternoon (except Sunday) by The Intelligencer Printing and Publishing Co., Limited, at No. 199 Pinnacle St., Belleville, Ont. Charles Jeaves Gilmour, Managing Director.

RATES OF ADVTG., Minimum rate, 10c. per line. Display ad rate, 50c. per line. Reading advertisements, 15c. per line. Legal advertisements, 10c. per line first insertion, 5c. per line each subsequent insertion. Births, deaths or marriage notices, 25c. each insertion. Obituaries, 50c. each insertion unless paid, $1.00. Church notices, 5c. per line. Business cards for the year $6 per line. Auction sale notices, $1.00 per insertion. Miscellaneous and unclassified advertisements will be found elsewhere. Business cards by the year at $6 per line. Professional cards by the year at $6 per line

UNDER THE GREENWOOD TERE

BY THOS. HARDY

CHAPTER IV

Shortly after ten o'clock the singing boys arrived at the tranter's house, which was invariably the place of meeting and preparations were made for the start. The older men and musicians wore thick coats, with stiff, perpendicular collars and colored handkerchiefs wound round and round the neck till the end came to hand, over all which they just showed their ears and roses, like people looking over a wall. The remainder, stalwart, ruddy men and boys, were mainly dressed in snow-white smock-frocks, embroidered upon the shoulders and breasts, in ornamental forms of hearts, diamonds, and zigzags. The cider-mug was emptied for the ninth time, the music-books were arranged and the pieces finally decided upon. The boys in the meantime put the old horn-lanterns in order, cut candles into short lengths to fit the lanterns and a tin; three of snow having fallen since the early part of the evening, those who had no legs went to the stable and wound wisps of hay round their ankles to keep the insidious flakes from the interior of their boots.

Mellstock was a parish of considerable acreage, the hamlets composing it being at a much greater distance from each other than is ordinarily the case. Hence, several hours were consumed in playing and singing which hearing of every family, even if but a single air were bestowed on each. There was Easy Mellstock, the main village; half a mile from this were the church and the vicarage, called West Mellstock, and originally the most thickly populated portion. A mile northeast lay the hamlet of Leygate, where the tranter lived; and at other points knots of cottages, besides solitary farmsteads and dairies.

Old William Dewy, with the violoncello, played the bass; his grandson, Dick, the treble violin; and Reuben and Michael Mail the tenor and second violins respectively. The singers consisted of four men and seven boys, up on whom devolved the task of carrying and attending to the lanterns and holding the books open for the players. Directly music was the theme, old William ever and instinctively came to the front.

"Now mind, mailbors," he said, "as they all went out one by one at the door, he himself holding it ajar and regarding them with a critical face as they passed, like a shepherd counting out his sheep. "You two counter-boys, keep your ears open to Michael's fingering and don't ye go straying into the treble part along o' Dick and his set, as ye did last year; and mind this especially when we be in 'Arise and hail.' Billy Chimlen, don't you sing quite so raving mad as you fain would; and all o' ye, whatever ye do, keep from making a great scuffle on the ground when we go in at people's gates; but go quietly, so as to strik' up all of a sudden, like spirits."

"Farmer Ledlow's first?"

"Farmer Ledlow's first; the rest as usual."

"And Voss," said the tranter, tentatively, "you keep house here till about half past two; then heat the metheglin and cider in the warmer you'll find turned up upon the copper and bring it w' the victuals to the church porch, as th'at know."

Just before the clock struck twelve they lighted the lanterns and started. The moon, in her third quarter, had risen since the snow-storm; but the dense accumulation of snow-cloud weakened her power to a faint twilight which was rather pervasive of the land scape than traceable to the sky. The breeze had gone down and the rustle of their feet and tones of their speech echoed with an alert rebound from every post, boundary-stone, and ancient wall they passed, even where the distance of the echo's origin was less than a few yards. Beyond their own slight noises nothing was to be heard save the occasional bark of foxes in the direction of Yalbury Wood, or the brush of a rabbit among the grass now and then, as it scampered out of their way.

Most of the outlying homesteads and hamlets had been visited by about two o'clock; they then passed across the Home Plantation toward the main village. Pursuing no recognized track great care was necessary in walking, lest their faces should come in contact with the low-hanging boughs of the old trees, which in many spots formed dense overgrowths of interlaced branches.

"Times have changed from the times they used to be," said Mail regarding nobody can tell what interesting old panoramas with an inward eye and letting his outward glance rest on the ground, because it was as convenient a position as any. "People don't care much about us now! I've been think ing we must be almost the last left in the country of the old string players. Barrel-organs and they next door 'tis 'em that you hiow w' your food, have come in terrible of late years'".

"Ah!" said Bowman, shaking his head; and old William on seeing him, did the same thing.

"More's the pity," replied another. "Time was—long and merry ago now!—when not one of the varmints was to be heard of; but it served some of the choirs right. They should have stuck to nothing, as we did and keep out clar nets and done away with serpents. If you'd thrive ter musical religion stick to strings, says I."

"Strings are well enough as far as that goes," said Mr. Spinks.

"There's worse things than serpents," said Mr. Penny. "Old things pass away, 'tis time; but a serpent was a good old note; a deep, rich note was the serpent."

TO BE CONTINUED

Zutoo Tablets

Are used by thousands of good Canadians and cure thousands of bad headaches.

ZUTOO cures any Headache in 20 minutes. 25c a box, at dealers

For the Lady who drives Her Own Car



PROTECT yourself against the annoyance of punctures and blow-outs by having your car equipped with the tires that are practically puncture and blow-out proof.

Dominion Royal Cords

are as handsome in performance as they are in appearance. They protect you against ordinary tire troubles. They ensure luxuriously easy riding. And their long mileage is one of the happy facts of motordom.

As one Motorist stated: "Dominion Royal Cord Tires eliminate 60% of the car manufacturers' defects, by their greater flexibility and resiliency."

There are six Dominion Tires for every car and every purpose---distributed through Dominion Rubber System Branches and sold by the Best Dealers, who carry Dominion Inner Tubes and a complete line of Dominion Tire Accessories.

DOMINION TIRES are GOOD tires

DOMINION RUBBER SYSTEM

229

MOTOR CAR NEWS

Pennsylvania has more than 10,000 grade crossings.

Automobile tires are now manufactured in Japan.

Passenger automobiles in Copenhagen Denmark, total 1,289 cars.

Of the 3,455 motor cars stolen in Chicago last year, 3,178 were recovered.

Sight license fees for motor vehicles in the United States range from 6 to 175 dollars.

In the Philippines there are nearly 10,000 miles of roads available for automobile travel.

The National Automobile Dealers Association is composed of over 10,000 members throughout the United States.

In North and South Carolina the courts have ruled that a pedestrian struck by a motor car can sue for the possession of the vehicle.

Motor vehicles have proved to the average farmer that he can take care of 400 to 500 acres of land without going outside the family for labor.

To encourage all steps in relieving the overcrowding of street cars in Philadelphia, Mayor Moore is in favor of the operation of motor busses in that city.

During the recent gold rush near Topee, Arizona, several thousand men went piling into the mountains in all kinds of automobiles and staked claims that promise to yield rich gold ore.

During the world war Canadians distilled a gasoline substitute from waste straw. The Greeks ran their motors on a liquid distilled from trees. In Sweden motors are operated on fish oil. Turkey moved motor trucks on mustard oil, and the Germans used a gasoline substitute not known, but which has a sickly, sweetish odor.

TIGHT-FITTING SUIT FOR MEN NO MORE

New York, March 24.—The tight-fitting suit for men is no more. The New York Custom Cutters' Club has decreed a "natural fitting coat, not so narrow and a fraction longer." The "toothpick" lapel is also banned. Narrow sleeves will be retained. Trousers will be practically unchang-ed.

Unusual Charm and Style

—in our beautiful assortment of Dresses for Spring—stunning new models of graceful lines and rich fabrics vie with each other for your favor.

SATIN AND TAFFETA DRESSES in the newest shades at ..... $25.00 to $45.00

CREPE AND GEORGETTE DRESSES in the season's latest models, priced at ..... $28.50 to $49.50

EASTER HOSIERY

—in Cotton, Lisle and Silk, of such well known brands as Penman's, Venus, Circle Bar, Mercery. Cotton at 35c. to 65c.; Lisle at 50c. to $1.00; Silk at $1.00 to $3.50.

MORE ARRIVALS EVERY DAY OF NEW SUITS AND COATS.

SUITS—Beautiful fabrics in all the latest models, priced at ..... $25.00 to $72.50

COATS—made in the latest fashion from such materials as Tweeds, Velours, Tricotine and Botany Serges, priced at $19.50 to $49.50.

GLOVES FOR EASTER.

Get your hand into a pair of Queen Quality double-tipped silk gloves, priced at $1.00, $1.25, $1.50, $1.75

Novelty Silk Gloves with tucked cuffs and buttoned at side, priced at $2.50

Grillin's Chameo-Suede Gloves in leading shades at $1.00 and $1.25.

EARLE & COOK CO.



Rubbers! Rubbers!

It's Rubber Time

The Slushy Weather is about here, and it pays everyone to take Extra Precaution in the matter of keeping your feet dry and warm.

Our Rubbers are of the best that can be had on the market and we carry a complete stock and variety.

We can fit any shoe in Ladies', Men's, Boys' and Girls' in Black and Brown; also carry big stock of Rubber Boots at all prices.

The Leslie Shoe Store

PHONE 553

THE STORE FOR HIGH GRADE AND RELIABLE FOOTWEAR

CHILDREN'S FUR COATS

We were fortunate in buying our skins early at a very low price, therefore can offer our patrons the advantage of garments cheaper than today's wholesale prices. You should take advantage of these prices as these coats cannot be duplicated when our present stock is exhausted. Therefore buy now and save money.

Children's Muskrat Coats ..... $51.00 to $55.00
Children's Muskrat Flank Coats $24.00
Children's Wild Cat Coats $25.00
Children's White Coney Coats ..... $19.00 to $22.00

WE BUY RAW FURS.

DELANEY

17 Campbell St. Phone 797 — The Furrier — Opp. Y.M.C.A.

Sweater Wools

At the present time we have the best assortment of Sweater Wools we have had for a long while, and now is your opportunity to get what you want for your new sweater.

The Beehive CHAS. N. SULMAN

Flooded Out!

Watch for Our Next Big Sail!

ED. A. KELLAWAY

City and Country

STOLE 15 BAGS OF SUGAR

A carload of sugar was delivered in Bowmanville the other day for several of the grocers of that town. During the night thieves entered the car and stole thirteen bags. With the present price of sugar this makes quite a serious loss.

SOLDIER LAWYER.

John Dale O'Flynn, of Belleville, a McGill student, who served in the C. E. F., for two years and eight months and now, owing to the effects of the campaign, is unable to attend lectures, is to be authorized to practice by a bill introduced by Mr. Deppe, D. P. O., in the Ontario Legislature.

A YOUTHFUL DISPENSER.

A young lad, who says he is 20, but whom it is claimed is but 16 years of age, was let out on $200 bail yesterday afternoon by Police Magistrate Bradford, of Lindsay. He is charged with being a dispenser of liquor, there not previously fined having stated that they secured the bottle from this lad.

MARRIED IN THE SOUTH

Arthur E. R. Jones, manager of the Standard Bank, Brighton, Ont., was recently married at Jacksonville, Fla., to Miss Laura Augusta Bestes, of Orange Fla. Mr. and Mrs. Jones came to Brighton to take up residence. The bride's travelling suit was a brown velour. Mr. Jones is the third son of the late Rev. R. N. Jones, Auburnie.

TO HAVE GOOD ROADS

The Prince Edward county council has voted $100,000 to be expended this year on roads; fifty per cent. for construction and fifty per cent. for maintenance. Two miles of provincial county highway, one mile running through Bloomfield and one mile running through Wellington, will be constructed with tarvia. The council also voted $4,000 for the improvement of Main Street, Picton.

15TH REGT. CEASES TO EXIST

In the new militia organization no provision is made for the continuance of the 16th Prince Edward county regiment. It seems unfortunate that this historic militia unit should be no longer in existence, says the Picton Gazette. With the splendid armory that we have in Picton and what a splendid community, it would seem that there should have been provision made for a local militia unit. It is apparently another case of Prince Edward county getting the "go-by," and it seems about time that there was someone on the job looking after the interests of this county. While the announcement of the re-organization leaving Picton out in the cold has been made, it ought not even yet be too late to secure some change in this situation.

GOOD ROADS ALLEN.

Ottawa Journal: Mr. Lucius E. Allen, president of the Ontario Good Roads Association, who was in the city today, found time to visit The Journal office to convey his appreciation of the part The Journal is playing in the good roads movement. With regard to the Ottawa-Prescott highway, Mr. Allen stated that in interview with the Hon. A. C. Hoyes recently, the minister had expressed his determination to push the work of construction during the coming summer. It was expected that the road would be completed this year, provided no serious difficulties as to labor were encountered. Although the macadam road, which is now to be built, did not compare with the concrete one which had been proposed, Mr. Allen thought that it would prove a satisfactory start anyway and be a good foundation when it was decided to construct a better highway. The annual convention of the Dominion Good Roads Association, which is to be held in Winnipeg in June, will be attended by a very large delegation from the Ontario body. The secretary, Mr. McNamara, expects that it will be the biggest convention in the history of the association. Mr. Allen said the executive of the Ontario Good Roads Association was considering the annual loan to some section of the province during the summer. It had not been definitely decided as yet, however, and the direction was still under consideration.

SCHOOL DENTISTRY

A dental survey of pupils of the Public Schools of the city is to be made. Through the efforts of Miss Sinclair, the School Nurse, and with the co-operation of the Dentists of the city who have very generously offered their services a dental clinic has been established for the school children. Dr. Marshall has loaned a chair which has been placed in Queen Alexandra School and this very important work will now be systematically carried on. This work has been done in many cities in Ontario for some time and with astonishing results. It is hoped that parents and guardians will assist by giving prompt attention to charts which the pupils will be given for their information. The city dentists met last evening and arranged a schedule of hours to be devotec to the school clinic.

CLEANING FRONT STREET

Front street is being cleaned up and the unsightly boarding which has been attended to presents an inviting appearance.

FINED FOR INTOXICATION

Three residents of an adjoining community appeared before Magistrate Masson and pleaded guilty to being intoxicated on Sunday last and were fined $10 and costs each. Inspector Arnott was the complainant in the cases.

REPAIRS TO FOOTBRIDGE

Workmen were busily engaged today in making repairs to the footbridge so that it would be perfectly safe for pedestrians. The ice jam broke off some of the under supports also damaging some of the sleepers. The reopening of the bridge will be a source of great convenience to residents in West Belleville.

A NARROW ESCAPE

Mr. J. W. Walker of this city, yesterday afternoon had a narrow escape from serious, if not fatal, injuries. He was passing through the High School grounds when a tree was being felled by some workmen. The tree fell just as Mr. Walker reached the spot and he was struck by some of the smaller branches and escaped with some slight bruises.

MANUFACTURERS SECTION

A meeting of the manufacturers of this city was held last evening in the Council Chamber of the city buildings and was fairly well attended by those engaged in industrial pursuits in this city. Matters appertaining to the various trades were discussed and it was decided to form an industrial branch in connection with the City Chamber of Commerce. Committees were named to represent the various industries and a further meeting will be held to complete the organization.

ICE MOVING OUT

Shortly after one o'clock this afternoon a considerable quantity of ice came down the river from above Corby Mills, from which point on the ice was in motion. The ice was very dirty in appearance and mud was two or three inches thick was to be observed on a number of the larger cakes demonstrating that the water had been frozen to the bottom of the river. This jam had the effect of starting the field of ice which filled the river from below the footbridge to the railway bridge and a large quantity was carried out over the ice on the bay. The water subsided to a considerable extent allowing traffic to be resumed to the footbridge. Cellars along the west side of Front street were also relieved of water which for the past three days had caused much inconvenience. There will be no further trouble from the ice jams in the lower portion of West Belleville in the vicinity of the C.P.R. and C.N.R. tracks a number of residents are still surrounded by water but this will, no doubt, abate by evening. The various yards along the west side of Front street are now free of water.

Social and Personal

Mrs. Howard VanDusen and son of Deseronto, are visiting her cousin, Mrs. H. Lancashire, for a few days.

Mr. S. R. Armstrong, City Clerk of Peterboro, with Mrs. Armstrong, was in this city yesterday attending the obsequies of her father, the late Mr. James Richards.

Mrs. N. B. Gilbert, of Belleville, was a visitor on March 17 at the big exhibit of southern California products maintained free to the public in the Los Angeles Chamber of Commerce. She also attended the lectures and moving pictures that are a part of the daily program. The exhibit is the largest in the country maintained by a commercial organization. Before returning home Mrs. Gilbert decided to visit several of the many other places of interest in the Southland.

HAVE YOU ASTHMA?

Do you endure the misery of asthma, with its sleepless nights, difficult breathing and choking paroxysms? Then send (no cost or obligation) at once for your free sample to relieve you at once. Address Dept. 29, Templeton, Toronto. Sold by reliable druggists everywhere at $1.00 a box.

TEMPLETON'S RAZ-MAH CAPSULES

This preparation is the result of 30 years' experience and study. Thousands have derived the greatest benefit therefrom. Use Coupon for free sample to Templeton, 142 King St. W., Toronto. 24a.

Samples may be had at Dolan's Drug Store.

CHARLES STENSTROM, well-known contractor of Peoria, Ill., who says he was in such bad health he had almost decided to retire from business. Declares he now feels thirty years younger and is enjoying splendid health since taking Tanlac.



"I feel thirty years younger since I got hold of Tanlac and if it was necessary I could handle a shovel and turn as much dirt as any of my men," said Charles Stenstorm, the well known concrete and excavating contractor, living at 607 Pinhsize street, Peoria, Ill.

"For thirty years I have suffered all the misery that goes with stomach trouble, rheumatism and disordered kidneys, and when I began taking Tanlac I was so bad off I was about to retire from business.

"My stomach was so badly upset that it nearly laid me up altogether and after every meal I took cramping spells that sometimes were so bad I couldn't leave the house for I was afraid I could not get back. I bloated up so with gas that I could not get a long breath. My legs pained me almost every minute of the day and when the weather was damp my arms hurt me so much I was scarcely for me to bend them. My kidneys were so badly out of order that I had pains all through my back and at night I was in such misery I could hardly sleep at all. Every morning my back was so stiff it was hard for me to get out of bed and during the day I couldn't think of doing my work.

"Things are different now as Tanlac has made a wonderful change in my condition. Everything I eat agrees with me perfectly. The rheumatism has almost disappeared and the pains and stiffness in my back have left me. I sleep sound every night and I get up in the mornings feeling fine and ready for breakfast. I have gained all kinds of relying from business, as Tanlac has given me new life and strength and I am now enjoying better health than I have for many years."

Tanlac is sold in Belleville, by Orton's drug store and by leading druggists in every town.

In Memoriam

YORKE—In loving memory of our dear son and brother, Gunner C. H. Yorke, who died March 23, 1919.

We do not forget him—we loved him too dearly
For his memory to pass from our life like a dream.
The line need not speak, when the heart mourns sincerely,
And tears often flow where they seldom are seen.
—His loving Mother, Father, Sisters and Brothers.

Wedding Bells

BRINTNELL—BARTRAM

At Jacksonville, Florida, very quietly Monday afternoon, the marriage took place of Miss Georgia Mabel Bartram, daughter of Mr. A. H. Bartram, of Toronto, and the late Mrs. Bartram, of Toronto, to Mr. W. Leigh Brintnell, of Belleville, a former Lieutenant in the R.A.F. stationed at Camp Borden before serving overseas. The bride, who was unattended, wore a travelling suit of navy blue duvetyn with smart New York hat. After the ceremony Mr. and Mrs. Brintnell left for their orange grove at Lauderdale, Florida, where the honeymoon will be spent.

Obsequies

JAMES RICHARDS

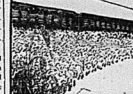
On Tuesday afternoon a number of relatives and friends were in attendance at the obsequies of the late Mr. James Richards of this city. At the family residence, Dundas street, Rev. Dr. Scott of Bridge Street Church conducted a service and officiated at the interment in Belleville cemetery. A number of floral tributes were evidences of the popularity of deceased. The bearers were Messrs. H. B. Wiseman, G. F. Cole, J. L. Boyce, G. W. and C. W. Richards.

Lifebuoy Brand Rubbers

"Lifebuoy" brand Rubber Boots are the best money can buy. We have them.

Men's, Boys' Women's & Children's. All sizes, all first quality rubbers, and low prices.

THE HAINES SHOE HOUSES



The Way to the West

DAILY SERVICE

Lve. TORONTO (Union Station) 9.15 P.M.

WINNIPEG BRANDON REGINA SASKATOON — The National Way — CALGARY EDMONTON VANCOUVER VICTORIA

STANDARD TRANS-CONTINENTAL TRAIN EQUIPMENT THROUGHOUT, INCLUDING NEW ALL-STEEL TOURIST SLEEPING CARS.

Sun. Mon. Wed. Fri.—Canadian National all the way.
Tues. Thurs. Sat.—Via G. T. & N. O., Cochrane thence C. N. Rys.
Tickets and full information from nearest Canadian National Railways' Agent, C. H. GRIFFIN, Agent, Belleville or General Passenger Department, Toronto.

Industrial Department Toronto and Winnipeg will furnish full particulars regarding land in Western Canada available for farming or other purposes.

Canadian National Railways



We counsel the prospective purchaser of a musical instrument to buy a GREENE PIANO.

It is not necessary to pay all cash. Our easy purchase plan is for you.

It has purity, volume and sweetness of tone.

Always reliable — Durable to the limit of durability.

Artistic in case design — A peerless Piano at a price that is an agreeable surprise compared to many others.

Don't take our word for it. Come in and hear the Greene Piano for yourself. Judge it by your own standard.

The J. M. Greene Music Co. LIMITED.

THE HOME OF GOOD MUSIC — FRONT ST.

ADVERTISING through the medium of the press is essential to our profession, although it is a very delicate thing to do, but we never fail to make friends with those who call us to aid them in time of bereavement.

ERNEST T. THOMPSON

Licensed Undertaker and Embalmer

Motor Equipment. Phone, day 73, night 1142

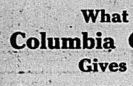
194 Front St. Opposite Standard Bank

LINDSAY'S

What The Columbia Grafonola Gives You

The music of the Columbia Grafonola fills your home with all the harmonies you long to hear. It gives you symphonies, opera arias, old familiar songs, Hawaiian selections, the latest dances, negro melodies, the most recent popular hits, and many martial airs.

The Grafonola's tone is pure and sweet. It gives you this music unmuffled, unmarred, most of it made by the famous artists, specialists in every branch of music, who make records for Columbia exclusively.



Hearing is Believing

Drop in and hear the Grafonola play your favorite music. You are welcome at any time.

LINDSAY'S

C. W. LINDSAY LIMITED

249 Front St. Belleville

CLASSIFIED ADVERTISEMENTS

Advertisements under this head, 15 words or less, 25 cents for each insertion and 1 cent for each additional word; 4 insertions, 75 cents; 8 insertions, $1.00, invariably in advance. This rate applies to all except advertisements for Auction Sales, which will be published at 2 cents per word. Count 2 marks and figures (25) as one word each.

Above ads, if phoned, 1-2 cents a word. If charged, 1-2 cents a word.

HELP WANTED—MALE

First-class Automobile Mechanics wanted at Riggs' Garage.

WANTED — SALESMAN AS ASSISTANT manager, salary and commission. Apply Roger Sweize Machine Co., 30 Bridge St. m20-2d

WANTED — RELIABLE MAN WITH A knowledge of pipe fitting supplies to act as steam engineer; steady position if suitable. Apply Canadian Industrial Equipment Co., Corbyville, Ont. m24-2dw

WANTED—PAINTERS, PAPER HANGERS and helpers. Apply Scripturaway, mill-dm

FOR SALE

FOR SALE OR TO LET—RESIDENCE 16 Willmot st., Belleville. Apply to Mrs. Prince Arthur Ave., Toronto, or G. Wallbridge, Belleville, Ont. m24-2dw

FOR SALE—TWO CHOICE LOTS ON WILLIAM ST. Apply G. Wallbridge, Belleville, Ont. m24-2d

FOR SALE—HEINTZMAN & CO. UPRIGHT piano, good as new. Cost $500. Present owner leaving Will sell for $300 per hundred. 34 Pine St., Belleville. 22-tf

LOT FOR SALE—ON VICTORIA. TERMS cash. W. J. Allen. m20-tf

FOR SALE — DOUBLE FRAME HOUSE, eight rooms each, flat, Centre Ward, water, cellar, chicken house, garden. Apply on premises, 36 Church St. m20-tf

BRICK RESIDENCE FOR SALE—BY TENDER—Fine residence, property of the late Mrs. Hannah Bell, 36 Bell St., Belleville. Is offered for sale by tender. Nice brick house on property with large piece of land connected with house. Tenders received by undersigned up till first day of April, 1920, at 12 o'clock noon. Terms cash. W. G. Wallbridge, Barrister, Belleville. m25-30-ml,1m

FOR SALE—COOK STOVE—HAPPY HOME, 4 holes, in good condition. Apply 36 Pine St. m23-6d

FOR SALE—BRICK HOUSE, 7 ROOMS; also barn, 40x60, on Bridge St. Apply Mrs. May 1st, to Mr. Abbey, 3 Willmot St. m20-tf

FOR SALE—SIDE AND FRAME BOARDS. Prices right. J. C. DeMarsh, 140 Front Street. m17-6d

FOR SALE—TWO NEW MILCH COWS. Apply G. Evans, Gorbyville, Ont. m23-6d

FOR SALE—FINE PROPERTY ON FRANK St., convenient to the home ready to be built for. Good brick splendid for garden, all kinds of fruit trees in fact an ideal home. A. W. Buchanan, 31 Frank St., Belleville.

BARGAIN—FARM FOR SALE IN SIDNEY, seventy acres, 37 cleared, rest bush, clay loam, good warm house, bank barn, good outbuildings, orchard, well watered, splendid for marketing purposes. Owner leaving district. Apply to Box 37, Frankford, Trenton, Box 37. m13-2d

FOR SALE—PURE BRED LEGHORN BIRDS. White Wyandotte, Buff Orpingtons, Rose Comb Brown Leghorns. Apply to Mrs. Jas. Belcher Ave., corner of Bridge. m23-2d

BUSINESS CHANCES

IMPORTANT—If you are selling out I will pay you the highest prices for furniture, stoves, carpets, linoleum, etc. Call Avery, 6, Wardsmith, Bridge St., Belleville. Phone 1000. m23-6d

AGENTS WANTED

ONLY SATISFACTORY CANADIAN WAR Book, written by Canadian. Introduction by Sir Robert Borden. Tells story of Great Britain in World War. Offers personal men and others, men or women undertaken equally successful in their spare hours. Charles Marshall made $120 first week. Write for free sample and full particulars. Don't delay. Quick action means success. Join our sales force at once; work this spring or fall. Outfit free. Bradley-Garretson Co., Dept. D, Toronto. 413-44t-tf

WANTED

WANTED—GOOD SECOND-HAND FURNITURE. Highest prices for good furniture. Phone 318 or apply 180 Front St. G. Dunn. mlf-tf

WANTED — SECOND HAND UPRIGHT piano for cash or in exchange as part payment on new pianola. G. W. Allen & Sons Limited. 42-tf

HELP WANTED—FEMALE

WANTED — RELIABLE WOMAN FOR washing and cleaning about three days in a fortnight. Steady work. Apply Mr. Jack Mullin, 54 Church St. m20-tf

WANTED — TWO MAIDS, COMPETENT cook and housemaid, good wages, comfortable home. Phone 6. 34 Bridge Street, East, Belleville. m13-tf-dw

WANTED—GIRL TO WORK IN CANDY and ice cream parlor. Apply one month's sample. 30 Front Street. m23-6d

HOUSEKEEPER WANTED FOR FAMILY of four. Middle-aged lady preferred. Apply West Hayes, 86 James st. m23-6d

WANTED—GIRLS TO WRAP UP AND label goods. Nice work with good pay. Apply Intelligencer Bfc. Co. m23-6d

WANTED—GENERAL SERVANT. HIGH wages to the right party. Apply 34a Front St. m17-tf

RELIABLE GIRL OR WOMAN WITH REFERENCES as cook-general. 151 Albert Street. tfd

TO LET.

TO LET — TWO NICE ROOMS OVER MY office. Apply S. Burrows, Front Street. m16-tf

Stylish Glasses

Style is not always so sensible as it is in glasses. The large Toric lenses in shell frames are far more than a whim of fashion, these glasses give wider field of vision and the mounting protects the lenses. The result is greater efficiency, comfort and economy.

The great care Blackburn's gives to every detail that makes for better sight and better appearance assures thorough satisfaction in glasses purchased here.

T. Blackburn
Jeweler and Optician

Good Evening— Are You Wearing Gorman's Boots?

City and Vicinity

Superfluity Sale in April. Quinte Chapter I.O.D.E. — Hats, Blouses, Boots, Furniture, Pictures and all saleable articles. These will be called for if the Regent, Mrs. P. J. M. Anderson, is notified-Tel. 1967. Please tie up old papers and magazines, which will be called for later. m24-2t

Get out that last Spring's suit or overcoat and Phone 393. We can make it look like new. Jay Westbrooke, E. C. Sprague, 219 Front St. s 22 tf

Unequalled in Canada—Daly's Good Gas—always the same. Get it at McKeown's Drug Store, Belleville.

We Dry Clean by the latest methods and modern machinery. Ladies & Gents' wearing apparel, Furs, Lace Curtains, Gloves, Plushes, Blankets, etc. We know how.—Sprague the Cleaner, 219 Front St., Phone 393. 22 tf

COLORITE colors old and new straw hats. 30c. at GEEN'S.

BARGAINS IN USED PIANOS

T. & C. Fisher Piano Company's fine practice piano. Has been thoroughly overhauled, inside and out. For quick sale at $90. Terms: Cash $10, balance $5 per month.

Evans Bros. Piano, upright 7 1-3 octaves, overstrung scale, mahogany case. Snap for $325. Easy terms.

Weber & Co. Piano, upright ebony case, has beautiful tone. Sells this week for $250. Easy Terms—C. W. Lindsay, Limited, 249 Front Street, Belleville, Ont.

THE BEST TONIC: GEEN'S IRON BLOOD PILLS. 25c. A BOX; 5 BOXES FOR $1.00.

If you have to buy a new suit walk upstairs and save ten dollars. We have a choice arrangement of suiting to choose from. Sprague the Cleaner and Dyer. 22 tf

MILLINERY OPENING FOR WEDNESDAY, THURSDAY AND THE FOLLOWING DAYS. MISS M. CAMP. Phone for 251 or in exchange as part payment on new pianola. G. W. Allen & Sons Limited. 42-tf

Great Columbia Records At Lindsay's 219 Front St.

All That I Want Is You—Harry Burr; When The Harvest Moon is Shining, Lewis James, 2865.

Why Did You Do It?; Oh, Mother, I'm Wild, Jack Kaufman, A2865.

Snoops, The Lawyer; Oh, How I Laugh When I Think That I Have Cried Over You, Nora Bayes, A2852.

Apple Blossom Waltz; Old Fashion Garden Glen Step, Prince's Dance Orchestra, A2874.

Hymn—When the Roll is Called up Yonder; Safely and Tenderly, sung by Earle P. Wilde, No. A2875.

CHURCH UNION.

The subject of the hour among people of all denominations. Mr. M. A. Howlett, of Winnipeg, will address a free lecture at the City Hall, Friday, March 26, 8 p.m. Mr. Howlett is a pleasing and forcible speaker. Don't fail to hear him. m24-3d

G.-W.-V. A. NOTICE

The regular meeting of the association will be held in the association rooms tonight at 8 p.m. All members are requested to be present.

C. F. WALLBRIDGE,
1td President

NOTICE.

We have removed our office to 219 Front Street, over Ostrom's Drug Store. "My Watchman." Phone 393. E. C. Sprague. m16-tf

SCOTT AUTO BUS SERVICE
Belleville and Picton
Starting about March 29 Fare $2.00
Leave Rogers at Corporation's and Quinte Hotels. Leaving 9 a.m., 1 & 7 p.m.
19 6td Scott and Caughey.

CRUSHED UNDER ENGINE

Saskatoon, March 23.—Sydney Mathews of Prince Albert, a Canadian National Railways fireman, was crushed to death when his engine operating a snowplow, overturned at Dundurn, between Prince Albert and North Battleford.

BUSINESS PERSONAL

YOUNG MAN OF 25, WITH GOOD EDUCATION and references, desires correspondence with refined young woman, country bred girl preferred. Object, matrimony if suited. P. O. Box 1, Tweed, Ont. 23-6d-dw

Late Telegraph Briefs

Canadian Press Limited staff

Bauer Government in Germany has come to terms with the Reds and a purely Socialist Cabinet will be formed and State troops immediately with drawn.

Reports from Ireland say condition in south and west is very grave.

If increase is granted to U. S. masters after April 1st, the price of anthracite will be immediately advanced.

Sir Adam Beck scored the Dominion Government for its treatment of his Hydro development scheme.

Sergt.-Maj. MacNamara attacked Premier Drury in the legislature in connection with the latter's tariff policy.

The Canadian Council of Agriculture planned for an international agrarian conference to be held at an early date, and to include Canadian and United States delegates.

Officials of the Toronto Building Trades Council suggested co-operation between the city and the council for the construction of cheap dwellings to alleviate the present housing shortage.

In commemoration of the silver jubilee of their Archbishop, Roman Catholics of Toronto diocese are to erect at the head of Wellesley place a residence for students entering upon courses in philosophy.

It was announced that the Provincial Government would make no further direct grants to municipalities for housing purposes although it will guarantee the bonds of the municipalities themselves.

St. Thomas is so short of salt coal that gas consumers may be unable to-day to bake their jets.

Pickaxe rattlesnakes have carried a by-law to authorize the expenditure of $10,000 for improved fire-fighting equipment.

A business women's club was organized at Fort William when a representative cash-and-carry of thirty-five business and professional women.

H. S. Bowen, a farmer, was at most instantly killed by lumber falling on his head out of a sling at the Hydro lumber yard, Queenston.

Brakeman Drinkwater of Smith's Falls, was fatally injured when run over by a freight car of a train of which he was a side from Passquo on the C.N.R. near Carbrae.

Soviet newspapers state that Russia needs thirty-two billion roubles in gold to restore herself.

The cost of Pullman travel is going up. The company is seeking legislation to approve an increase of 20 per cent.

Estonia and Jugoslavia may go to war over boundary disputes, the two countries are making preparations for conflict.

The resolution to repeal the State Daylight Saving Bill was defeated in the New York Assembly. This means that N. Y. State will adopt the new time on Sunday next.

Petersboro Curling Club will move for sweeping changes in the rules of the Ontario Tankard competition.

Georges Carpentier arrived in New York by train and stated that he did not meet Dempsey unless the latter is cleared of slacker charges.

New York funds declined to 9 7-8 Tuesday, the lowest since January 21.

Sterling exchange in New York was down to $4.80%; for demand.

Wall Street was subject to heavy selling prices being lower in many stocks.

Toronto Railway continued strong on the Canadian exchanges, advancing to 75. Abitibi advanced to 300 on news of a dividend of 2% per cent.

Get your attendance and railway tickets from S. Bigwood, C. P. R. Agent, Front Street, Belleville.

ENTRANCE EXAMS.
START ON JUNE 28

Someone is always taking the joy out of life. On the first day of spring they tell us that the sun's rays are calling everyone outdoors, along comes the Ontario Department of Education and announces the melancholy days of exams.—the saddest of the year—in the official time tables for junior High School entrance, junior Public School graduation diploma examinations, annual departmental examinations for lower, middle and up per schools.

There is a change this year in the examinations for entrance into Normal Schools and for junior matriculations. Formerly there were two different examinations but this year there will be the same examination for junior matriculation and entrance to the Normal Schools, the subjects excepting German authors and German composition and French authors and French composition, which are not required for entrance into Normal Schools, and art or agriculture which are not required for junior matriculation.

Examinations in junior Public School graduation start on June 24, and those in junior High School entrance start on June 28 and finish on June 30. The middle and upper school and honor and scholarship examinations start earlier this year than usual. Pass matriculating examinations start June 14, when the first exams to be held are Physiography and Botany, and close on Saturday, June 19. As on June 13-14, 1916, that the Canadian First Division was back from the German troops all the high ground around Sanctuary Wood and Maple Copse, where the Third Canadian Division had fought so stubbornly in the sanguinary battle of Hooge, on June 2-4. Pass matriculation examinations end on June 26, with examinations in Greek authors and Greek composition Honor and scholarship matriculation, and entrance into faculties of education examinations, start on June 11, and finish on June 29. Lower school examinations start June 8.

FRANCE PUTS BAN ON SILK STOCKINGS

Paris, March 24.—Ban on importation of silk stockings has been decided upon by the Government as a matter to improve the exchange rate.

Twenty million women who have no large stock of silk hosiery are praying for quick restoration of trade relations with Germany, hoping the exchange rate on the mark, so favorable to France in some respects will induce Finance Minister Francois-Marsal to take drastic action allowing them to obtain the coveted silk stockings.

Last year, instead of exporting silk hosiery, France was obliged to import from the United States twenty million pairs, valued at half a billion francs.



OF FIRST IMPORTANCE

...Your grocery list is not complete unless it calls for eggs for Easter coloring. When the children and grown-ups merrily crack the gaily tinted shells be sure that the insides are as attractive as the brightly colored outside. Our Eggs are 'Country-Bred" and come to you freight from the farm — not from cold storage.

Phone DAY 531
334 Front St.

Poor Plumbing - IS DEAR AT ANY PRICE!

Our workmen are all skilled mechanics of many years' experience.

Repairs quickly and neatly done. Estimates furnished free on contracts.

Agents for famous HAPPY THOUGHT RANGES

Stoves and Tinware

Diamond & Hyde
Phone 38.



THERE'S only one kind of service here, and that is the sort we'd look for if we stood in your shoes. We serve as promptly as we would wish to be served. We give the sort of advice we would value as to battery care. We make repairs at reasonable cost and ask to have them made.

Quinte Battery Service Station
133 Front St.
Phone 731

Willard



Winsams Little HATS for Children

They are in delightful little Mushroom, Poke and Sailor effects, all trimmed with Ribbons and Flowers. There is a charming little complement for every young face. —2nd floor.

The Art of Millinery is delightfully expressed in our Easter display of spring Millinery. There is a new inspiration in these Hats. It is "Circe", which means shiny. In a word, the new Hats are gleaming, and further, they are bright with flowers, fruits, glazy satins and taffetas. A few of the fashions are Napoleonic hats which turn away from the face in becoming style, and all are in the new Cellophane Straws. Many of the recent models are embroidered with brightly-colored Raffia Straw.

A Sale of WINDOW SHADES $1.00

One hundred Window Shades in best oiled opaque quality and mounted on Hartshorn Spring Rollers, in combinations of Green and Cream, White and Green and plain Green—all standard widths; but being all odd shades—some slightly soiled—sale price to clear, $1.00 each.

Another lot at 75c

At this price they are under standard sizes, being 24 to 37 ins. wide, in plain White or Green—all best oiled opaque quality, mounted on Hartshorn rollers. Sale price, 75c. each.

RITCHIE'S MENS STORE



Offering Super-Clothes Values for Men

We are enthusiastic about these handsome and durable Spring Suits for Men and Young Men, and we want you to know about them and see them. Since we started in this story have we shown better clothes, and we were fortunate enough to secure many models that are tailored of the new English Worsteds. They are of course, are a little higher priced than the ordinary garments, but come in and see if they are not worth the slight difference. Come and try on the new models designed especially for us by

SOCIETY BRAND CLOTHES

Priced $35 to $65

Society Brand Clothes

O.L.D.A.C.

THE RITCHIE COMPANY LIMITED

Arthur McGie
Merchant Tailor
Showing a complete stock in all lines of TWEEDS, WORSTEDS and BLACK and BLUE SERGES, at prices that are right.
208 Front St.

BUCKEYE
Incubators & Brooders
SOLD WITH A GUARANTEE
We have a complete stock of new machines; also several used incubators in perfect running order.
Charles E. Bishop & Son
192 FRONT ST. PHONE 283

Peach Patties

Delicious, Fluffy Puff Pastry, filled with the Pure Peach Jam and made in the shape of a small turnover.

25c. a dozen

SOME FRESH TODAY

CHAS. S. CLAPP

ALL KINDS OF
Foundry and Repair Work
Prompt Service. Highest cash price for scrap iron. At the Old Walker Foundry, Belleville

THE WEATHER
Fresh southeast winds, mild. Rain tonight and on Friday.

The Daily Intelligencer.

—Established 1816—
82 Years' Continuous Business is Guarantee for Square Deal.
TICKETS for Weddings, Parties and Undertaking.
Phone: Office, 2; Residence, 238.

LET THERE BE HARMONY IN THINGS ESSENTIAL—LIBERTY IN THINGS NOT ESSENTIAL—CHARITY IN ALL

BELLEVILLE, ONTARIO, THURSDAY, MARCH 25, 1920.

No More Direct Loans For Housing Purposes

BUT PROVINCE WILL IN FUTURE GUARANTEE BONDS TO BE ISSUED BY INDIVIDUAL MUNICIPALITIES.

Municipalities will get no more direct loans from the Ontario Government for house-building, in future, they may issue their own bonds for that purpose, and the Government will guarantee them. New legislation covering these two points was introduced in the Legislature by Hon. H. C. Nixon, Provincial Secretary.

Mr. Nixon informed the House that two days ago word was received from the Dominion Government that there would be no further loans to the Provincial authorities for housing purposes. In view of this, his amendment was to wind up the work under the present act at the end of this year.

The amendment to the municipal act allows municipalities to issue their own bonds, which will be guaranteed by the Government. The money raised in such a way will then be expended for housing. It has been known for some time that the policy would be changed, in view of the fact that the Dominion was closing down on the grants, but until yesterday the extent of the change was not known. Toronto has been the only municipality in Ontario to have its own housing proposition but the bonds, of course, were not guaranteed by the Province.

During the past seventy municipalities in Ontario were carrying on active work under the act. For the completion of the work now under way there is a revised list of amounts which may be loaned. Following are the details, now that the by-law has been passed under the "Municipal Housing Act of 1920."

Amendments loaned under Ontario Housing Act 1919—House of frame construction, $3,000; brick veneer, $3,000 solid construction, $4,000.

In the case of brick veneer construction if the cost of the land is included $3,000 may be loaned. In the case of solid construction $4,500 is obtainable.

Amendments to Ontario Housing Act—House of frame construction, $3,200; house of brick veneer construction, $3,800; house of solid construction, $4,000.

If the cost of the land is included in the case of frame construction $3,800 may be loaned. If the cost of land is included in the brick veneer type, $4,200 is obtainable. If the cost of land is included in the type of solid construction $4,000 may be had.

Amendments loaned under limitations of "The Municipal Housing Act, 1920"—House of frame construction, $4,200; house of brick veneer construction, $4,500; house of solid construction, $4,500.

If the cost of the land is to be included then $4,100 is obtainable for frame, $4,600, for brick veneer and $4,800 for solid construction.

Canadian Merchant Marine, Realizes Handsome Profit

GRATIFYING ANNOUNCEMENT BY HON. C. C. BALLANTYNE IN HOUSE OF COMMONS, DURING SPEECH IN SUPPORT OF TWENTY MILLION DOLLAR VOTE FOR SHIP PROGRAM — MOTION STANDS OVER.

OTTAWA, March 25.—It was an interesting story Hon. C. C. Ballantyne told the Commons of the Government's development and successful Canadian merchant marine. Interesting as the founding of a great industry, is the successful invasion of world transportation as a national enterprise, and further interest was added by the enunciation of the policy of merchant marine by representatives of the three political groups.

Hon. C. C. Ballantyne told a plain story of this great enterprise and explained in one instance avoided reference to the future policy of the government. That instance was when he submitted the government was given careful consideration to the question of subsidies. Other members who spoke did not touch this sensitive question. Edmund Bristol, Centre Toronto, from the government benches; William Duff, a Nova Scotia Liberal, and Michael Clarke, third party, indicated the sentiment of their immediate colleagues. Hon. Rod. Dandurand, a director of the Canada Steamships Company, and an ardent protectionist, made a strong plea for protection for the shipbuilding industry; Mr. Duff would sell the government ships and subsidize private enterprise, while Dr. Clark argued that protection and a merchant marine were incompatible in any form. It is evident that the government will retain the present national merchant marine, though they may make no further additions than those ships contracted for and may aid private enterprise by subsidy. The Liberals will have no national merchant fleet, but would assist private enterprise, while the Farmers would not have a national merchant fleet nor subsidize a privately owned one.

Mail Has Handsome Profit.

Last year there were brought in to the Canadian merchant marine at various points nineteen ships, and it was on the operation of this fleet up to the beginning of the present year that the Minister of Marine was able to make such a handsome profit. Each paying overhead and operating charges, insurance and allowing for depreciation there was a profit of $1,400,000.

Veterans Seek Unanimity On Gratuity Plan

MONTREAL, March 24—The new Calgary bonus scheme was the principal topic of discussion at today's session of the G.W.V.A. convention, but at adjournment no decision as to its rejection or acceptance had been reached.

The resolution reads: That we Great War Veterans of Canada, in Dominion convention assembled, this 24th day of March, 1920, advocate as the fairest and most feasible plan for re-establishing the returned soldier, and go on record as now requesting:

The payment of an additional dollar per diem to men who have seen service on a belligerent front other than Siberia.

The payment of an additional 50c per diem to men who have been service in Siberia or Great Britain only;

The foregoing payments to be made on actual length of service from date of attestation to discharge, irrespective of the length of service in this country and be in addition to whatever may have already been received in the way of separation allowance, working pay, pay for rank, etc. With the only reservation that this resolution does not, together with all the war service gratuity already received, shall not in the case of any soldier, total more than $1,500.

And further that the sum of $1,500 shall be paid in lump sum as a bonus to the men soldiers' widow, orphaned child or children, or dependent parent or parents as indicated by their separation allowance.

And further, that in the absence of the indication of any dependent being existent by virtue of their drawing separation allowance and pension on behalf of a soldier who has fallen that the next-of-kin of such a soldier shall receive the same bonus he would have received had he returned at the date of the armistice.

And further that, the time spent for treatment by a soldier be treated as actual service when computing the bonus.

And that this bonus shall be payable to men who are ordinarily resident in Canada before the war and served in the Imperial forces.

That a bonus be paid to any member of Canada's nursing, military naval or air forces."

Gilbert Jones left neufcoast II

SOLDIERS IN NEED NOW

W. S. Woods followed to support his resolution. "Many returned soldiers are in need at present," he said, "this war service gratuity was absolutely no use to them. It is spent and he is not re-established. Why, Mr. Flynn enjoys his success today comes from the fact that he supports a definite plan."

C. E. Wilson: "I object to the word 'service.'"

W. S. Woods: "Well, the principle draw-back of the G.W.V.A. scheme of re-establishment is that it is not understood, but this plan, that we are now advocating will be understood by all immediately."

Here an amendment was put that the convention endorse the G.W.V.A. scheme as it stands with the one lovely clause. An amendment to the amendment favored the adoption of the G.W.V.A. scheme in its entirety.

Comrade McKinistry: "I can't support any cash bonus. The principle is immoral. If we go on record in favor of this (the Calgary scheme), we will do harm. Let's get rid of all selfishness and work for others. We cannot pay for everything."

General James Kirkiady favored the G.W.V.A. scheme.

WORLD COST $300,000,000

J. H. Stitt (Ottawa) gave statistics to show that the bonus scheme would cost $600,000,000. Since then it has decreased and the cost of living had increased a hundred per cent. If the country had the ability to swing income taxes it could pay all gratuities and reduce the national debt to nothing in twenty hours. He claimed that the country was paying profiteers interest on money, which the country should not be paying to them.

"Please be reasonable," continued Stitt. "You have provided for widows and orphans. By the declaration of policy yesterday in asking for equalization of pensions. Next come the men from France."

J. E. Payne of Toronto, speaking in favor of the G.W.V.A. scheme minus the bonus clause said: "The Calgary day plan is unfair to the man who went to France in 1914 and came back to civil life soon after."

Truce Ends With Reds Heavy Fighting Resumes

SPARTACAN FORCES MARCHING ON WESEL, ONE HUNDRED AND TWENTY THOUSAND STRONG. Special Despatch to The Intelligencer, Canadian Press, Limited.

THE HAGUE, March 25.—Fighting in the Ruhr district of Germany, where it was understood a truce had been agreed to, has been resumed, according to the Telegraf. The Spartacist forces are nearing Wesel, the newspaper says, and a Mucaster despatch to the Rotterdam Courant says the Red army's strength is now one hundred and twenty thousand.

B. DeDougall: "Nova Scotia is putting itself on record as in favor of the G.W.V.A. scheme of last year."

W. S. Woods: "As far as Alberta is concerned I want to say this, we are prepared to meet the wishes of the rest of the convention (cheers) so long as the principle of a cash bonus without any frills or strings is maintained.

The session then adjourned until 2 o'clock.

Mrs. Humphrey Ward Dies In London

Famous Novelist, Passes in Her Sixty-Ninth Year—Born in Tasmania.

LONDON, March 25.—Mrs. Humphry Ward, the famous novelist, died at her home today in a London hospital.

Mary Augusta Ward, known to the world of book readers as Mrs. Humphry Ward, was born in Hobart, Tasmania, June 11, 1851. She was the daughter of Thomas Arnold, grandson of Dr. Arnold, of Rugby, and a brother of Matthew Arnold, of whom she was a niece. Although of "colonial" birth, most of her education she received at Oxford, whither she went when a girl.

Although at an early age she developed a strong bent toward literature, it was not until she had reached her thirtieth year that her first novel, "Milly and Olly," was published. Although this book did not create any great notice in literary circles, it received favorable comment, and "It was not until the publication of "Robert Elsmere" in 1888 that the real foundation for her literary reputation was laid. This novel, dealing in a striking way with current religious problems, soon became the talk of the whole world.

Mrs. Ward was a prolific writer, and novels flowed from her pen during the following years. Among the better known of her works are "Marcella," "Sir George Tressady," "Lady Rose's Daughter," "Fenwick's Career," "Diana Mallory" and, since the war, "Lady Connie," "Elizabeth's Effort," "Missing Link," "Goal," "The War and Elizabeth," and "Fields of Victory," published last year.

Mrs. Ward was, however, more than a writer, and occupied a large place in the social and political life of the day. She introduced into England the children's holiday play centres" and organized the movement for the preservation of responsibility toward school children in the hours when they were not at school. It is said that Mrs. Arnold Ward, owed his seat in Parliament, in great measure, to his mother's activities and efforts as a campaigner. She was one of seven English women named under the Sex Disqualification Removal Act to act as Magistrate.

Her husband was Thomas Humphry Ward, also a writer of considerable attainments, whom she married in 1872.

To Boost Canals From Lakes To Sea

Middle Western States Open Campaign on St. Lawrence Deepening Project.

NEW YORK, March 24.—The fight of 15 middle western states for a ship canal that will afford a deep sea route through the great lakes and the St. Lawrence river to the sea has been brought to New York State, where local officials and experts have opposed it on the ground it would injure the harbor and that the barge canal would be given a thorough test before it is discarded as useless in favor of a new project.

The Great Lakes-St. Lawrence Tidewater Association is trying to convince the people of the eastern section of New York State that the proposed ship canal would not injure the proposed all-the barge canal, but would enhance its value. The campaign is being directed here by Robert B. Dunn and Daughter of Toronto. Mr. Dunn said today that the western people seek transportation from their lake ports to the sea and were prepared to make a big fight for it.

He has asked for a hearing before the meeting of the Senate committee on canals, which will meet next Thursday, and has sent an appeal to Governor Smith.

NO COST TO NEW YORK STATE

Referring to the argument that this state would have to pay a large part of the cost of the proposed deepening of the barge canal, but will stimulate it, for the reason that a deep-water route would increase the value of canal shipments through the barge canal They dispose of the argument that the proposed ship canal route would be placed in control of the Canadian Government by saying that ships going through the canal to the sea make almost the entire trip navigating American waters.

Those actively associated in the movement for the ship canal through the St. Lawrence, Mr. Dunn said, represent one-third of the country's area and population, and produce one-half to seven-eights of its principal staples with which to compete in world commerce. This section provides the surplus of wheat and other grain, cattle, meats and dairy products.

Villa Wipes Out Whole Settlement

EL PASO, Texas, March 25—According to reports brought to the border, an entire Mexican farm settlement near San Buenaventura, Chihuahua was wiped out Sunday, March 14, when Francisco Villa, and his followers mass secred more than 30 women and children and burned more than a thousand dollars in money, women's and children and burned more than a thousand dollars in money, women's and children and burned more than a thousand dollars in money, women's



Spring Oxfords

Fashion decrees Oxfords for spring wear. We are receiving many styles to choose from—Patent, Kid and Calf. Low or High Heel.

Priced $5.50 to $10.00

ADAMS
The Shoeman

IS THE AURORA BOREALIS A WIRELESS FROM THE STARS?

BY J. L. MILLIGAN IN THE TORONTO GLOBE

The appearance of an extraordinary aurora on Monday evening aroused much curiosity on the part of citizens in this strange and fascinating phenomena of the heavens. Anything that can make people look upward in these, when mankind's face is so much in the opposite direction, is to be welcomed as a boon, and indeed, the aurora, which appeared on Monday evening was no in the form of the usual Northern Lights—it spread northwest to southeast from a point at the zenith, like a pair of ethereal wings, radiating in a southern direction. The centre of radiation did not change, for it was observed to keep constantly in the region of a brilliant star, a little south of the zenith. At times this centre, such as, seemed to swell or writhe as if a puff of smoke had been blown into the atmosphere from without. It would then radiate in a wingline form across the whole of the sky in the direction above described. The edge of the "wings" were sharply defined as if the rays were prevented from completing a circular fan like movement.

These facts should be interesting—if not valuable—to scientists in view of the mystery that surrouu this beautiful phenomena. Of one thing we are certain; that these displays are not electrical. This is very obvious to the unimaginative telegraph operator, whose business sending and receiving waves is seriously interfered with by these electrical communications. It is not suggested that the aurora is a visible demonstration of an attempt on the part of one of the planets to communicate wireless with the earth, although there is an excellent opportunity for the more fanciful to work out a theory along these lines. The present writer has no doubt that the aurora that appeared on Monday night was not of terrestrial origin, but that it was projected into the atmosphere from some near or distant outside source. The sky was perfectly clear, and the stars could be seen even through the thickest parts of the aurora, so that the electrical energy would scarcely be generated by any disturbance in the atmosphere itself, as in the case with an electrical storm.

This theory finds some definite support from Dr. Donald Campbell Maclis, the poet, in his remarkable book, "Science, Matter and Immortality," in a chapter dealing with "Electrons and the Aurora Borealis," Dr. Maclis says that the spectrum of the aurora shows that it is largely produced by vibrating molecules of argon, krypton, xenon, neon and other rare gases of the air which collect in the upper layers of the atmosphere. This presumption is, therefore, very strong that the Aurora Borealis is caused by electrical discharges—by streams of electrons through the upper layers of the atmosphere. But where do the electrons come from? After explaining the effect of sun spots in sending out showers of electrons into space, Dr. Maclis concludes: "in brief, the Aurora Borealis is due to the bombardment of the rarefied gases of the outer atmosphere by electrons ejected by the sun and borne across space by solar storms."

This explanation, while it is interesting, does not quite satisfy us, so far as the aurora of Monday evening is concerned. The idea of the "bombardment" is all right, but if there was such a bombardment on Monday evening it was directed on one definite point in the atmosphere, and the projection was not general in character, as indicated by the central swirling movement and the ever-shifting fan like rays. The aurora was surrounded by the "petting" of our atmosphere with electrons the illumination of the rare gases would be of a nebulous and cloudlike character. This theory does not account for the ray form action of the aurora, which is an important discrepancy. It should also be noted that the display on Monday evening was not general, but was purely white in every part. This may have been due to the fact that it appeared in the south, and that the prismatic effect usually seen in the Northern Lights is caused by the location on the horizon, like the gorgeous coloring of clouds and atmosphere at sunset.

Service & Quality

Let us give you our estimate on that job of

Plumbing Heating OR Tinsmithing

and when you consider quality and workmanship our price will be right.

STOVES and FURNACES GRANITEWARE and TINWARE

Howe & Hagerman
191 FRONT ST.
(South of Bridge)

"IN THE PUBLIC EYE"
By Alex. Ray, Opt. D.

EYE-CAUTION IS HEALTH WISDOM. CARE OF THE EYES

EVERYONE should take exceptional care of his eyesight. At the first indication that the sight has been impaired he should consult our optometrist who will allow conscientiously correcting its condition. If you don't feel places we will explain to you. If you are in need of them we will give you satisfactory service.

Alexander Ray, Opt. D
Exclusive Eyesight Specialist

CHOICE, UP-TO-DATE, CORRECT AND DURABLE

Automobile Painting
AT
Scantlebury's
AUTO PAINT SHOP
312 Front St., Belleville.

Ladies

You can't imagine until you have tried SUN-SET (Soap Dye) how old faded articles can be made to look good as new.

All colors—15c. cake.

OSTROM'S DRUG STORE
"The Best in Drugs"

Bring that Film of the Flood to Us if you want it in a Hurry!

Work done by experts. Best results.

The Belleville Pharmacy
21 Bridge Street East
THE KODAK STORE
Next Standard Bank.

"Say it with Flowers"

Pansies Tulips & Daffodils

T. GIVINS & SON
Phone 189

Cook's Cotton Root Compound.

A safe, reliable regulating medicine. Sold in three degrees of strength—No. 1, No. 2, No. 3. $1, $2, $3 per box, prepaid on receipt of price. Write for pamphlet. Address: THE COOK MEDICINE CO., TORONTO, ONT. (Formerly Windsor.)

MUSIC AND DRAMA

WILLIAM FARNUM

William Farnum again will be seen in a beautiful William Fox production "Heart Strings" surpasses in many ways every other play in which this noted star has appeared. It tells the story of a brother's great sacrifice for the little sister whom he adores. The early scenes are laid in the beautiful Laurentian valley of Quebec. From there the action moves to New York's famous "Greenwich Village" the abode of artists, musicians, genius and near genius. Then to the home of a millionaire, and again back to the peaceful village of the French Canadians. The story is one in which laughter and tears are intermingled. Big scenes which stir the consciousness and play upon the heart strings of humanity abound. A two reel big K comedy and three other selected attractions are also being shown on the same program.

"SYLVIA ON A SPREE"

Among other clever specialties introduced in the cabaret scene in "Sylvia on a Spree" the Metro play starring Emmy Wehlen which is the feature offering at the Palace tonight to Saturday, matinee daily, is the new society craze, "The Ostrich Walk." The scene is laid in a fashionable road house on the outskirts of New York, and all the latest cabaret features are shown—the performance having been engaged from many of the most popular restaurants of the city. Among the exhibition are a Muslim dancer, while a band of Nautch dancing girls give the performance for which they are famous the world over. During the lulls in the performance the diners frequently rise and do the "Ostrich Walk"—the latest society favorite which has taken the place of many other hitherto popular dances. The costumes of the restaurant guests, as well as those of the cabaret performers, are of the latest and most grotesque description, showing many Paris models, procured with much trouble for this scene of the lavishly staged picture. A program of really good comedy and varied plays is also announced for exhibition in addition to the above feature.

BRANTFORD P. O. TO GO TO HOLSTEIN BREEDERS

Brantford, March 24—The Dominion Holstein Breeders' Association will establish its headquarters in Brantford. The City Council this morning passed the by-law authorizing the sale of the old Post-office to the association for $28,000, Ianuary 1st, without opposition, based on the alleged secrecy surrounding the sale, the lack of opportunity afforded to tenders, and the fact that the Government offered to buy or rent ,probably the latter, for use as headquarters of the 34th Battery and the 25th Brant Dragoons. The Aldermen favoring the sale urged that to sell to the Government meant a perpetual loss of taxes on the property and that the Government had had time to put in a bona fide offer.

A despatch from Beirut says King of Syria has given French until April 15th to evacuate the country.

TEMPERATURE TODAY.

Thursday, March 25, 1920
Minimum 27
Maximum 50

MILITARY NEWS

The 15th Regiment (A.L.I.) will be inspected by Major General V. A. S. Williams, C.M.G., General Officer commanding Military District No. 3, on Friday next, March 26th, at 7 p.m.

Members are expected to make special effort to attend this parade.

Members are reminded that they should be clean and neat as possible, as appearance is one of the first impressions made by inspecting officers. Members who have not yet received their uniforms can do so on drill night. Company drill is now being carried out, and, as this drill is part of the programme, laid down for the inspection, drill will be held every evening next week commencing on Monday, 22nd March, at 8 p.m.

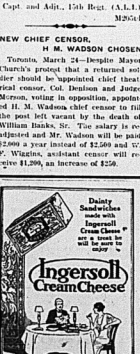
The drills for next week will be at 8 p.m. Monday, Tuesday, Wednesday and Thursday, concluding with the inspection at 7 p.m., Friday, 26th inst.

D. THOS. McMANUS,
Capt. and Adjt., 15th Regt. (A.L.I.)
M26-51

NEW CHIEF CENSOR.

H. M. WADSON CHOSEN

Toronto, March 24—Despite Mayor Church's protest that a returned soldier should be appointed chief technical censor, Col. Denison and Judge Morson, voting in opposition, appointed H. M. Wadson, late censor, to fill the post left vacant by the death of William Banks, Sr. The salary is exhibited and Mr. Wadson will be paid $2,000 a year instead of $2,500 and W. F. Wiggins, assistant censor will receive $1,500, an increase of $250.



G.T.R. To Lay 140 Miles Of New Rail On Fifth District

Westbound Track from Montreal is to be Replaced—1,000 Men to be Employed—Spring Clean-Up Days Around the Local Yards—

It is understood that the Grand Trunk Railway is making arrangements to lay 140 miles of rail on the Montreal division this year, the new rail to be placed on the main line between Montreal West and Pointe Claire and to continue the track operations which were carried on throughout last summer. The steel will be laid on the westbound track with an additional stretch between Morrisburg and Santmerton being covered on the eastbound track. The rail will be of the heavy type already in use and will replace steel which has been in service since 1907.

In addition it is expected that ballasting operations will be carried on necessitating the employment of a large number of men on the Fifth district between here and Montreal. The installation of steel on the eastbound track will be in continuation of work carried on a few years ago between Cobourg Junction and Summerstown, which was carried with 85 lb. steel. The rail now being laid is of the 100 lb. type.

Track work will be commenced within a few weeks' time and it is expected that fully 1,000 men, the number employed on track operations on this district last summer will be at work. These men are housed in boarding cars which move from place to place as the work progresses. Last year the work carried on was almost entirely composed of ballasting and raising track.

INCREASE SECTION GANGS

On April 1 the various section gangs along the railway will be brought up to summer strength of seven men to each section. Later still extra gangs will be employed to fulfil the programme of track work which is contemplated. The bridge and building gangs will also be employed to fulfil the programme of the Grand Trunk has painters at work brightening up the buildings.

There are spring clean-up days around the terminal yards and embankments of the track department are busily engaged in removing the debris of the winter and getting rid of the bed lemaining ice. King Frost's activities were severe on the railroads last winter and much heaving of track resulted. This is now being rectified while new rails are being placed in different points. The cylinders and other debris from the yards is being loaded on cars and be dumped at other places on the line.

Hydro Chief Raps Ottawa For Neglect

Sir Adam Beck Says His System Has Had Bad Treatment

TORONTO, March 24—"I think the Province of Ontario has had fearful treatment from Ottawa," declared Sir Adam Beck before a group of members of the Ontario Municipal Electric Association at the Provincial Hydro offices. "I think Ontario has fared very badly in the past so far as assistance has been given in the development of her natural resources and especially in transportation." He went on to refer specifically to the enormous burden of debt Ontario carried for excessive transportation exploitations in the west and north.

When the Ontario Hydro enlarges its plant at the behest of Ottawa during the war, Sir Adam declared they "had as much assurance as anyone would require that compensation or indemnity would be extended to us. I fear we are to be disappointed. I have little faith in any boon coming from any Government, and all Governments appear to have been alike. They all seem to be influenced to a very much greater extent than they should be by the corporate interests of the country."

Will Not Take a Back Seat

Sir Adam went on to declare that everything that could be done had been done, he believed, to make a failure of public ownership. "We have little hope of getting assistance from Ottawa in the radial railway scheme. But we are not down hearted and are not going to take a back seat because of this lack of encouragement. We will be the duty of the Hydro Commission as soon as the orders in Council have been definitely down and the negotiations have signed their agreements and deposited their bonds to go ahead."

Although he made specific reference to the official organ of the U. F. O. for anti-Hydro comment, particularly in its declaration that Hydro-radials were to serve cities rather than rural districts, Sir Adam put it down to lack of information on the subject under discussion. "I think we should have the sympathy and financial Government credit," he said, "that they intend to do everything they can to assist the Commission in the construction of these roads." He hoped to secure Government authorization to proceed with the work on the right-of-way from Belleville to Toronto "before the frost is out of the ground."

Scores Dominion Government

Somewhat bitterly he reproached the Dominion Government for its refusal to lift the forty-two per cent. duty charge on machinery coming in from the United States for the Chippawa work. It was inappropriate, he said, that could not be bought for love nor money on this side of the border. Although the Dominion had completed the Welland Canal, and completed the Welland Canal, and completed the Welland Canal, and

GRIFFIN PICTURES
DIRECTION JOHN & PETER F. GRIFFIN
To-night to Saturday. Matinee Saturday.
"The Idol of millions"—
WM. FARNUM
in
"HEART STRINGS".
A corking good story, abounding in tense moments and incidents of thrill, well sprinkled with comedy. You know the quality of past William Farnum Filmplays. Need we say more? COME!
2-reel Big V. Comedy. 3 other quality plays

Quality, Flavour and Aroma
MACDONALD'S
BRIER
Two Sizes
15¢ and 20¢
The Tobacco with a heart

PROSECUTED FOR INCOME TAX DEFAULT

Toronto, March 24—Eight summonses in connection with failure to make the required income assessment returns were returned before Magistrate Kingsford in the Police Court here. Two persons and firms implicated were: Dr. W. R. Bbry, Joseph Waller, Waller's Limited; Wm. G. Harris, sr., and Wm. G. Harris, jr., president and manager respectively of the Canada Metal Company; Edley M. Raney, departmental manager of Swift Canadian Co.; Fred W. Burrows, 65 Roncesvalles av., and Samuel G. Abbott.

In the case of Waller's Limited, there was failure to make returns as to the names and salaries of the employees of the firm. In the other cases there was failure to make returns as to personal incomes. When the cases came up for hearing, the department explained that some of the alleged defaulters had made returns since receiving their summonses, while in the others the department was making further investigation, and the matter was held over. Had convictions been recorded, the defaulters would have been liable for fines ranging from $500 to $800 each.

Some 1,000 "final" notices have been sent out, with a time-limit of April 2 set. Those who ignore these notices are assured by the department that there will be "something doing" in their cases.

Canifton School Destroyed By Fire

Fine New Public School Destroyed—Origin a Mystery

The bright reflection north of the city between the hours of 10 and 11 o'clock last night denoted that a fire was in progress and appeared to be of considerable magnitude. Upon inquiry it was ascertained that the fine public school, situated at the north end of the village of Canifton and upon an elevated site overlooking the river Moira was on fire and was doomed to destruction. An hour later all that remained of the seat of learning were the blackened walls. The fire originated in a class room situated on the east side of the building and away from the one furnace which was yesterday in operation. The origin is a mystery, as everything about the building was all right in the early part of the evening.

In the year 1909 the school was erected and was up to date in every respect, in fact it was one of the best equipped schools in a rural school section in the impetorate of South Hastings. It was built by Mr. Thomas Manley of this city and its original cost was in the neighborhood of $12,000. Today it would cost upwards of $20,000 to replace it. There were two large class rooms and also good cloak rooms and a large hall. The basement was commodious and could be utilized by the pupils on stormy days. Not a thing is saved and the loss to the pupils will be considerable. The school was provided with fine maps and charts which can be replaced. Miss Helen Farnham of Canifton and Miss Govan of Tweed were the teachers in charge, and over one hundred pupils were in attendance. When the school was erected, Messrs. G. W. Kerr, G. W. Palmer and Joel Brenton were the trustees. The present trustees are Messrs. A. Lowks, Harry Brenton and Charles Mills. The school architecturally was unique and presented an imposing position. The loss to the school section will be heavy as the insurance on the building and contents was only $1,000.

An effort is being made to carry on school work next Monday. The Orange hall and the town hall in the village have been placed at the disposal of the trustees for temporary occupancy and one of the buildings will be utilized for the purpose.

MISSIONARY SHOOTS BRITISH MAJOR

London, Tuesday, March 23—A United States medical missionary, the Rev. Mr. Jackman, shot Major H. D. Cloete dead at Sadiya, British India, a northeast frontier post, according to a Calcutta despatch to The Daily Mail dated March 15.

The full story apparently is not known but the correspondent says that the reasons for the tragedy were domestic. Jackman went to Major Cloete's bungalow with a loaded revolver and asked him to come out, and when he appeared he shot him. The assassinator then went to Acting-Police Political Officer O'Callaghan and surrendered. Major Cloete is survived by Sir Henry Cloete, formerly an Indian Civil Service officer.

Food Is Your Building Material
If chosen wisely, you profit in energy and health.
You can do this with economy when you choose for your cereal food—
Grape-Nuts
Delicious in flavor, ready-cooked. Grape-Nuts is the ideal ready-to-eat dish which should be on every family table There's not a bit of waste, and—
Grape-Nuts needs no sugar
Made by Canadian Postum Cereal Co., Ltd. Windsor, Ontario.

Sports

BASEBALL.

BASEBALL ANNUAL.

At the annual meeting of the Central Ontario Baseball League held at Peterboro yesterday Belleville, Cobourg, Port Hope, Lindsay and Oshawa were represented. President S. Lockington, of Port Hope, presided and in giving his annual address referred as follows to Belleville winning the O. B. A. Championship:

"After a neck and neck race in the Central League, Belleville emerged with the championship and then continued the good work in the play-off with the O. B. A. teams, bringing the Provincial championship home. I am sure that I voice the sentiments of every official in the league when I extend the heartiest congratulations to the boys from the bay of Quinte town. They threw every ounce of their energy into the game, and with the inestimable Guyer and his backstop, Mills, they brought honor to the town they represented and also to the league of which they were members. We are indeed proud of our Belleville team, and without detracting one iotc from their splendid achievement I might add just here that had Belleville been unable to accomplish the undertaking we had other teams in the league which could have done so. There was little to choose between the Belleville and Peterboro teams, and I am satisfied that had Peterboro won the championship of the Central League they would also have carried off the Provincial honors. The indeed spunks well for our league—two teams in a league just in its infancy strong enough to win the championship of Ontario.

THE RING.

CARPENTER ARRIVES

New York, March 25—Georges Carpentier, heavyweight boxing champion of Europe, who served France in the world war as an aviator, arrived here on the steamship Savoie and was ardially welcomed by a throng of sporting enthusiasts and an enthusiastic delegation from the French colony. He was accompanied by his 17-year-old bride and his manager, Francois Descamps. It is expected that Carpentier will sign a contract to meet Jack Dempsey for the heavyweight championship of the world during his stay in this country. Many promoters have made, tempting offers, but Manager Descamps says he has not definated his probable decision. Carpentier will be entertained by Arthur Brisbane, editor of the New York Evening Journal, on a trip to the Pacific coast.

HOCKEY.

SUDBURY PASSES AFTER GAME STRUGGLE

Battling grimly until utterly exhausted, University of Toronto and Sudbury finished their Allan Cup semi-final series at the Arena last night, the Blue and White emerging triumphant by 4 to 3 in overtime.

University of Toronto outplayed the Wolves of the North in the early stages and had the score 2 to 0 in their favor at one juncture, but that meant nothing to the Sudburians. They went into the third period facing the odds against them, without an indication that they had engaged in fier fierce battles in seven days. They ripped into the University team as might be expected from a pack of desperate wolves, and forced the Blue and White into a defensive game. Taking advantage of the plight of the big "T" they whaled into the student outfit and were on even terms at the expiration of an hour of play with the score 3 to 3.

It was in the second half of the first overtime period that the University team scored. Theo commenced a frantic struggle on the part of the Sudbury for the goal that stood between them and a chance at that Belgian trip. They couldn't get it. The Blue and White hung on like leeches. Roars not cheers, reverberated among the steel girders of the big ice palace when the timer's bell ended the game.

Conciliation Board For G.T.R. Employees

Dispute Involves Some 1,400 Clerks and Other Station Men

OTTAWA, March 25—The Minister of Labor has established a Board of Conciliation to deal with a dispute between the clerks and other station employees of the Grand Trunk Railway, members of the Canadian Brotherhood of Railroad Employees, to the number of approximately 1,400. The dispute involves questions of changes in wages and working conditions objected by the employees concerned. Fred Bancroft of Toronto has been appointed a member of the board on behalf of the employees. The other members have not yet been appointed.

As a number of the employees in these departments of the Grand Trunk Railway System are members of other Labor organizations, it has been intimated that an opportunity will be given to the latter of making such representations to the Board of Conciliation as they may see fit.

TOO LATE
Death only a matter of short time. Don't wait until pains and aches become incurable diseases. Avoid painful consequences by taking
GOLD MEDAL HAARLEM OIL CAPSULES
The world's standard remedy for kidney, liver, bladder and uric acid troubles—the National Remedy of Holland since 1696. Guaranteed. All druggists, 50c. & $1.00. Look for the name Gold Medal on every box and accept no substitute.

Accept A Dozen Warships From Great Britain?

Reported Government Policy Toward Foundation of Our Navy

OTTAWA, March 25—Not only will Hon. C. C. Ballantyne, Minister of Marine and Fisheries and the Naval Service, tell the House of Commons tomorrow why the Canadian Naval Service is being demobilized, but it is anticipated that a statement as to the naval policy of the Government will also be made.

In all probability it will be announced that the Government has decided to accept a dozen or so of the first-one vessels offered by the British Admiralty, and to reorganize the whole service from the ground up along lines laid down by Admiral Jellicoe when here, and according to advice obtained from experts who will be sent here at the Government's request.

Some Want it All-Canadian

It is known that there are powerful interests working in the direction of having the navy entirely Canadian; that is, built in Canada, manned by Canadians and directed by Canadians. But others point out that in a time when national economy has become all important it does not look well to embark on an expensive building program when Great Britain has a surplus of modern vessels which it is to her interest to have operated by one of the overseas nations rather than be dismantled or maintained at the expense of the taxpayer.

SHEEP LOST IN STORM

Winnipeg, March 24—During the recent storm 700 sheep were caught out in the open two miles east of MacDonald, Man., and lost. They travelled with the storm until exhausted and lay down then to die. They were part of a flock of 1,400 belonging to Hon. J. W. Armstrong and Dr. W. A. Schultz.

IF YOUR EARS RING WITH HEAD NOISES
If you have roaring, buzzing noises in your ears, are getting hard of hearing, and fear Catarrhal Deafness, go to your druggist and get 1 ounce of Parmint (double strength), and add to it ½ pint of hot water and a little granulated sugar. Take 1 tablespoonful four times a day. This will often bring quick relief from the distressing head noises. Clogged nostrils will open, breathing become easy and the mucus stop dropping into the throat. It is easy to prepare, costs but little and is pleasant to take. Anyone who has Catarrhal trouble of the ears, is hard of hearing or has head noises should give this prescription a trial.

WOMEN SMUGGLERS HAD WHISKEY IN DOLLS

Boston, March 24.—An Italian immigrant woman's eagerness to remove from her trunk a large china doll led to the discovery by customs officials of 200 quarts of brandy hidden in various parts of the White Star Liner Cretic from Mediterranean ports.

The officers saw a woman hastily take a doll from her trunk and attempt to carry it away. They also noticed that two other women on the pier were cuddling dolls in their arms. Upon investigation they found a gallon jug of brandy beneath the dress of the first doll and a quart bottle concealed in the stuffing of each of the others.

A search of the vessel brought to light quantities of liquor stowed up in ventilators and lockers behind piles of life preservers. Most of it was found in the crew's quarters. No arrests were made.

Many a man refuses to trust in the Lord as long as he has a dollar in the pocket.

PALACE
(Direction John and Peter F. Griffin)
TONIGHT TO SATURDAY MAT. MATINEE DAILY
FILMDOM'S FASHION PLATE,
EMMY WEHLEN
in "SYLVIA ON A SPREE"
A Comedy of New York's 400 and Broadway. And Some Really Good Comedy and Topicals.

SMITH'S
Your Houseclean'g Needs!
They have been well looked after at SMITH'S—and "tis here you'll find many little "Labor Savers" and short-cut appliances to help lift the burden of house-cleaning. READ THIS LIST.
B-WAX-O POLISH MOP—a chemically treated dust mop that requires no oil; may be used on Floors, Walls, Ceilings, etc., with absolute safety. Priced $1.75
O-CEDAR OIL MOP—triangular style, at $1.75
O'CEDAR OIL in 25c. and 50c. bottles.
LIQUID VENEER MOP—Simple and easy to clean—the swab comes off with a pull. Priced $1.75
LIQUID VENEER in 30c. and 60c. bottles.
SCRUB BRUSHES—Special hand scrub brush, 7c. each

VERY SPECIAL
Duskil Oil Polish Mop
A special housecleaning value that all good housewives will quickly take advantage of. While they last $1.19

Tailor's Wonder Cleaner 35c
It removes grease and paint stains from Clothes, Rugs, etc., without injury. Almost a necessity, and only 35c. tube.
CHINAMEL SHINE EASY—a superior Furniture Polish in 25c., 40c., and 70c. bottles.
WYANDOTTE—Sanitary cleaner and cleanser, 10c., 15c. in 5lb. bags.
SANI-FLUSH ..... 10c.
STEEL WOOL ..... pk.
STEP LADDERS, ... and braced, 4 ft. to 8 ft., priced up to $4.00.
WASH BOARDS—Glass, 75c. Zinc, 60c.
GALVANIZED PAILS, 25c., 75c. and $1.00.
HAND DUSTER CLOTHS—35c. to 65c.
COTTON GLOVES, a pair for ..... 35c.
DUST PANS, enamelled, 30c.
SEE NORTH SHOW WINDOW.

SMITH HARDWARE
WE DO PLUMBING

ASK THE HYDRO MAN
Approved by Royalty
At a recent exhibition of Electrical labor-savers for the home, held at London, England, King George personally inspected and ordered a Hoover Special Suction Cleaner.
This machine was not a made-to-order product but a stock machine, a duplicate of which can be seen and demonstrated at "The Hydro Shop."
Your spring cleaning time has arrived with all its attendant worries and fatigue, but it can be made a pleasure if YOU too will order your "Hoover."
We will be glad to arrange a demonstration of the Hoover in your own home.
The Clean Way to Houseclean
The Hydro Shop - 32 Bridge St.

Daily Intelligencer.

Printed and published every afternoon (except Sunday) by The Intelligencer Printing and Publishing House (Limited) in the City of Belleville, County of Hastings, Province of Ontario, at their offices, 347 and 349 Front street. Charles James Bowell, Publisher.

RATES OF ADVERTISING. Measurement, Agate, 14 lines to the inch. Display advertisements, 70c. per line first insertion, 5c. per line each subsequent insertion. Reading notices, 10c. per line first insertion, 5c. per line subsequent insertions. Special position, 25 per cent. extra. Minimum space, 10 lines. Minimum space 15 lines. Births, Marriages, 50c. each insertion. Deaths or funeral notices, either in reading or display type, 50c. each insertion. Condolence, Resolutions, $1.00. Rates for yearly contracts furnished on application. Changes for yearly advertisements must be in the office by 10 a.m. on the day previous to the issue of the paper. Yearly advertisements cannot be changed more than once per month without extra charge. Transient advertisements must be paid for in advance. Cash must accompany all orders for Classified Advertisements. Rate, 50c. per inch. Subscription, $5.00 per year; $2.50 for six months; $1.25 for three months, payable in advance or by the month at the rate of 50c. per month. Postage to the United States, $7.00 per year. Single copies, 1c. All advertisements must be paid for in advance or by the month. All advertisements payable in advance or as arranged. Subscriptions payable in advance or by the month

Under the Greenwood Tree

By THOMAS HARDY

CHAPTER IV—Continued

"Clar'nets, however, be bad at all times," said Michael Mail. "One Christmas—years agone now, years—I went the rounds wi' the Dibbech choir. 'Twas a hard frosty night, and the keys of al the clar'nets froze—ah, they did freeze!—so that 'twas like drayin' a cork every time a'key was opened; the players o' 'em had to go into a hedge's and ditcher's, chimley-corner, and thaw their clar'nets every now and then. An icicle o' spet hung down from the end of every man's clar'net a span long; and as to fingers —well, there, if ye'll believe me, we had no fingers at all, to our knowledge."

"I can —— —— back to my mind," said Mr. Penny, "what I said to poor Joseph Bruce (who took the treble part in High-Story Church for two-and-forty year) when they thought of having clar'nets there. 'Joseph,' I said says I, 'depend upon't if so be you have them tooting clar'nets, you'll spoil the whole set-out. Clar'nets ware not made for the service of Providence; you can see it by looking at 'em,' I said. And what can a clar'net be, my dear souls, the parse set up a harrel-organ on, his own accounts within two years o' the time I spoke and the old choir went to nothing."

"As far as looks is concerned," said the trusters, "I don't for my part see that a fiddle is much nearer heaven than a clar'net. 'Tis further off. There's always a rakish, scamphis cast to the nature about a fiddle that seems to say the Wicked One had a hand in making o'en; while angels be supposed to play clar'nets in heaven, or some'at like 'em, if ye may believe pictures."

"Robert Penny, you were in the right," broke in the eldest Dewy. "They should ha' stuck to strings. Your brass-man is brass—well and good; your reed-man is reed—well and good; your percussion-man is percussion—good again. But I don't care who hears me say it, nothing will speak to your heart wi' the sweetness of the man of strings."

"Strings, forever!" said little Jimmy.

"Strings alone would have held their ground against all the new-com-es in creation," ("Ye, true!" said Bowman.) "But clar'nets was death," ("Death they was," said Mr. Penny.) "And harmoniums," William continued in a louder voice and getting excited by these signs of approval, "harmoniums and barrel-organs!" ("Ah!" and groans from Spinks) "be miserable —what shall I call 'em?—miserable—"

"Sinners," suggested Jimmy, who made large strides like the men, and did not lag behind like the other boys.

"Miserable machines for such a divine thing as music!"

"Right, William, and so they be!" said the choir with earnest unanimity.

By this time they were crossing to a wicket in the direction of the school, which, standing on a slight eminence on the opposite side of a cross lane now rose in sprawling and dark flatness against the sky. The instruments were returned, and all the band entered the inclosure, enjoined by old William to keep upon the grass.

TO BE CONTINUED



Won approbation

"Goddess" Lace in Front corsets were first made only a few years ago, and won instant approval.

The patented underclasp prevents pinching. The special French "Goddess" boning gives absolute ease and freedom, yet holds the figure to its most perfect form.

Excellent in workmanship—and materials. These qualities appealed to the charming screen Artiste—Anita Stewart who wrote: "Without undue compression the "Goddess" adds to the grace of the figure."

Style A866

Have a Goddess when you a "Goddess" there is a model for every figure.

Made in Canada by DOMINION CORSET CO.

Makers of "D & A" and "La Diva" corsets.

3-220

Used in Millions of Tea-Pots Daily

Its Intrinsic goodness in Tea Quality - makes it the most Economical in Use - -

8277

"SALADA"

From Our Own Correspondents

THIRD LINE THURLOW

Mr and Mrs. Frank Easton and Master Robbie left on Friday for Manville, Ont., to visit his sister, Mrs. (Rev.) R. J. Merriam.

Mr. and Mrs. Roy Wilson of Belleville, visited last week at her father's Mr. Sam Dean.

Mrs. J. Tweedy spent a few days last week with her daughter, Mrs. A. Loucks, Canifton.

Miss Mabel-Latta has been visiting her cousin, Miss Ora Sherry.

Mr. Marvel Brown has returned home after spending several months with his sister, the late Mrs. Dennis Lucas, of Belleville.

Mr. and Mrs. Frank Casey spent a day recently with their son, Mr. Clinton Casey.

Mr. Will Phelps has returned home after spending a few days at Hillier visiting friends.

MELVILLE

Mr. Samuel Thomas of Toronto, who accompanied the body of his uncle, the late Mr. Francis Jones, to Wellington on Monday, visited for a few days Mr. and Mrs. James Morton.

Mr. and Mrs. John Root took tea with Mr. and Mrs. W. E. Davidson on Monday evening.

The buzz saw is very busy in this vicinity at the time of writing.

Mr. Orville Lockin and Miss Ella were Wednesday guests of Mr. and Mrs. Sherman Clark.

Mr. Harry Chase and Miss Edna, also Misses Verna and Myrtle Weeks attended a party given by Miss Melinda McMick of Salem on Tuesday evening.

Rev. and Mrs. Mounteer and Mrs. Mounteer, Sr., were Saturday evening guests of Mr. and Mrs. W. H. Anderson.

Mr. and Mrs. Davy Young were Sunday guests of Mr. and Mrs. Fred Morton.

CARMEL

Sunday School was the only service at this appointment on Sunday.

Mr. and Mrs. Wm. Dafoe, Belleville, spent Sunday with his mother, Mrs. H. Dafoe.

Miss Wanda Reid is at home for a few days owing to her school having been closed on account of the scarlet fever.

Mr. and Mrs. Harry Spencer, Durrs, spent Sunday in our neighborhood.

Mr. and Mrs. Harry Dafoe entertained friends on Tuesday evening.

Mr. and Mrs. B. Pitman attended the funeral of the late Mr. George Gresh on Monday last at Stirling.

Mrs. S. McDonald, Shannonville, and her brother, Mr. Garrison, Bethany, spent Sunday at the home of Mr. and Mrs. Vanderwater.

Mr. and Mrs. Gilbert entertained friends on Thursday evening.

RIVER VALLEY

Miss Ethel Sulder has been visiting her uncle, Mr. Frank Irwin.

Mr. T. Matheson is in Toronto.

Miss Isabell Parks and Miss Gertrude Heasman spent a few days at the home of Mr. and Mrs. T. Carr, Anson.

Mr. and Mrs. P. Ulman and baby, Dorothy, spent Thursday at the home of Mr. and Mrs. Wm. Bush.

Master Roy Irvine has returned after spending a few days at the home of Mr. E. Sulder.

Mr. and Mrs. J. Chard and son were guests of Mr. and Mrs. Clarence Chard on Sunday.

Miss Pearl Hermon of Toronto, is spending a few days with her parents.

Mr. and Mrs. T. Burkitt spent Sunday at the home of Mr. and Mrs. Alex. Bush.

MELVILLE

Mr. and Mrs. Reuben Vance spent Wednesday in Picton.

Mr. and Mrs. Ben Ellis were the guests of their daughter, Mrs. Ross Cruickshanks on Wednesday.

Miss Myrtle Weeks was the guest of her cousin, Miss Vera Cornrite for a few days last week.

The regular meeting of the Missionary Society was held at the home of Mrs. J. Chase on Thursday. Owing to the bad roads only a few were able to be present.



Pioneers of Highclass Tailored Garments in Canada.



FIRST choice is always desirable.

Never before in the history of good clothes has the Fit-Reform Label meant so much as it means today to those who want value for their money.

Fit-Reform

Chas. J. Symons

Belleville

Don't Suffer From Piles

Sample Package of the Famous Pyramid Pile Treatment Now Offered Free to Those Who Write for It Will Do For You.

Pyramid Pile Treatment gives quick relief from itching, blinding or protruding piles. Stops distress



Pyramid Is Certainly Fine and Works Back Wonders to Quickly

such rectal troubles, in the privacy of your home. 60 cents a box at all druggists. Take no substitute! A free sample will be sent you postpaid. Write for it today mailed in plain wrapper, if you send coupon below.

FREE SAMPLE COUPON

PYRAMID DRUG COMPANY
625 Pyramid Bldg., Marshall, Mich.
Kindly send me free sample of Pyramid Pile Treatment, in plain wrapper.

Name.....
Street.....
City.....State.....

Wall Paper Cleaner

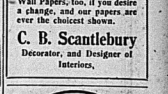
Will clean Papered, Painted or Tinted Walls perfectly. A child can use it. Only 50c. per tin; at

SCANTLEBURY'S WALLPAPER STORE
Front St., Near Victoria Ave.

We sell all kinds of good Wall Papers, too, if you desire a change, and our papers are ever the choicest shown.

C. B. Scantlebury
Decorator, and Designer of Interiors.

McFEE'S EYE TALKS



If your sight is being dimmed by use or age or if your vision faculties have always been insufficient you should consult us. We will examine the machinery of your eye and make for you the glasses that will restore perfect vision faculties.

ANGUS McFEE OPTOMETRIST MFG. OPTICIAN



There's only one kind of service here, and that is the sort we'd look for if we stood in your shoes. We serve you promptly as we would ask to be served. We give the sort of advice we would value as to battery care. We make repairs carefully as we would ask to have them made.

Quinte Battery Service Station

133 Front St.
Phone 731

Willard

Churchill & Speer
Successors to Wm. Thompson Co.
Funeral Directors and Embalmers
Exclusive and Efficient Service
Phones: Night and Day—65-255-809

Important Notice!

Department of Finance — Dominion of Canada

Your Income Tax Return Should be Filed at Once!!

All persons residing in Canada, employed in Canada, or carrying on business in Canada, are liable to a tax on income, as follows:

Every unmarried person, or widow, or widower, without dependents as defined by the Act, who during the calendar year, 1919, received or earned $1,000 or more.

All other individuals, who during the calendar year 1919, received or earned $2,000 or more.

Every corporation and joint stock company, whose profits exceeded $2,000 during the fiscal year ended in 1919.

CLASS 1

Forms to be used in filing returns on or before the 31st of March, 1920:

Trustees, executors, administrators, agents and assignees must use Form T 3.

Employers making a return of the names and amounts paid to all directors, officials, agents or other employees must use Form T 4.

Corporations and Joint Stock Companies making a return of all dividends and bonuses paid to shareholders and members during 1919, must use Form T 5.

NOTE—Individuals receiving notice to make a return of income must do so in Form T 1 or T 1 A.

PENALTY

Every person who is required to make this return, who fails to do so within the time limit, shall be subject to a penalty of $10.00 for each day during which the default continues—and all such penalties shall be assessed and collected from the person liable to make the return in the same manner in which taxes are assessed and collected.

Time Limit

All persons in Class 1, as shown hereon, must file on or before the 31st of March, 1920.

All persons in Class 2, as shown hereon, must file on or before the 30th of April, 1920.

General Instructions

Obtain Forms from the Inspectors or Assistant Inspectors of Taxation, or from Postmasters.

Read carefully all instructions on Form before filling it in.

Prepay postage on letters and documents forwarded by mail to Inspectors of Taxation.

Make your returns promptly, and avoid penalties

CLASS 2

Forms to be used in filing returns on or before the 30th of April, 1920:

All individuals other than farmers and ranchers must use Form T 1.

Farmers and ranchers must use Form T 1 A.

Corporations and Joint Stock Companies must use Form T 2.

PENALTY

Every person required to make a return, who fails to do so within the time limit, shall be subject to a penalty of twenty-five per centum of the amount of the tax payable.

Any person, whether taxable or otherwise, who fails to make a return or provide information duly required according to the provisions of the Act, shall be liable on summary conviction to a penalty of $100.00 for each day during which the default continues. Also any person making a false statement in any return or in any information required by the Minister, shall be liable, on summary conviction, to a penalty not exceeding $10,000, or to six months' imprisonment or to both fine and imprisonment.

Address of Inspector of Taxation for this District.

BELLEVILLE, ONT.

R. W. BREADNER, *Commissioner of Taxation.*

THE QUESTION IS OFTEN ASKED

"Who is This Dr. Chase?"

The Interesting Life Story of a Practising Physician of Remarkable Skill, Whose Well-Known Medicines and Receipt Book Have Made Him Famous Throughout the Civilized World

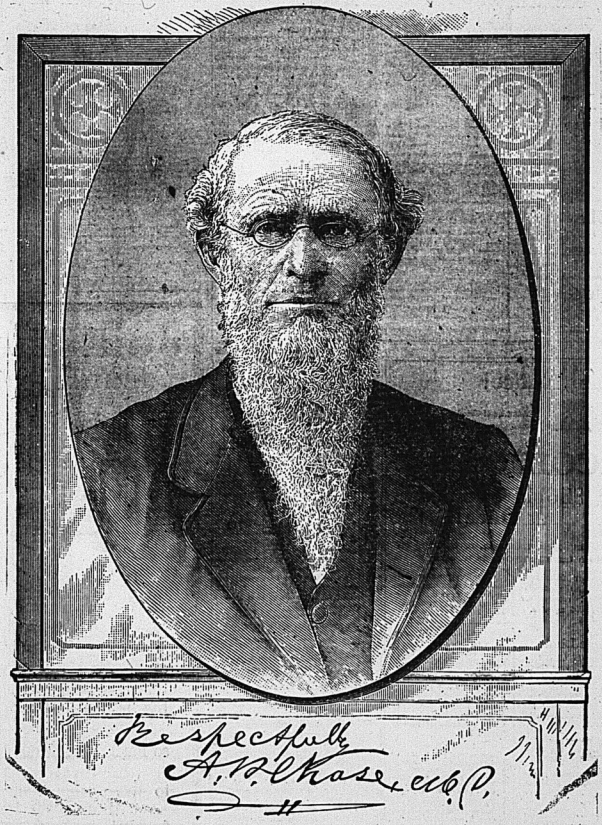
Nature undoubtedly intended Dr. A. W. Chase to be a healer of the sick, for from childhood his efforts were bent in this direction. Any crumb of knowledge regarding the human body and its diseases was eagerly grasped and carefully preserved for future use so that by the time he graduated from the Eclectic College of Medicine, Cincinnati, Ohio, and from the State University at Ann Arbor, Mich., he was qualified as few physicians are when beginning the practice of medicine.

Dr. Alvin Wood Chase was born in the County of Cayuga, N.Y., and spent his boyhood in the vicinity of Buffalo, where he received his early education in a log school house. Even then, it is said, he outstripped his fellow students and entertained the wish to study medicine.

After completing his medical education, Dr. Chase travelled throughout the greatest part of Canada and the United States, gaining wonderful experience and invaluable information before he settled down to make his home at Ann Arbor, Mich.

His success in private practice, his scientific investigations in search of better treatments, his work of collecting all the most successful prescriptions known to the profession, the publication of his now world-famous Receipt Book, the discovery of the great family medicines and the perfecting of them by tests made in his own practice, all these are incidents in a busy life of work for the benefit of humanity.

Dr. Chase became one of the most prosperous and well-to-do citizens of Ann Arbor, and was noted for his large gifts to educational and benevolent enterprises. News of his remarkable success in treating kidney and liver disorders, nervous troubles and other forms of serious diseases soon spread abroad and brought appeals for help from all over Canada and the United States.



He began sending medicines to persons at a distance, but soon found it impossible to keep up with the demand on his time, and so resolved to put up his greatest prescriptions in convenient form for home treatment and to place these in the hands of local dealers.

This effort to simplify medical treatment and save the too often unreasonable doctor's bills met with a storm of opposition from members of the medical profession, who feared the effect on their practice and looked with envy on the wonderful success of Dr. Chase.

The many large gifts of Dr. Chase to all worthy objects prove that it was no mere desire for money-making that led him to so place on the market his great discoveries. Like a true physician, as he was, he thought most of relieving the suffering of his fellow-men.

As the details of manufacturing and distributing the remedies increased, it was found advisable to form the Dr. A. W. Chase Medicine Co., of which Edmanson, Bates & Co., Ltd., are proprietors, with offices and laboratories in Toronto, Can., and Buffalo, N.Y.

The success which has crowned the efforts of Dr. Chase to alleviate the sufferings of humanity has been most extraordinary. His name is now spoken with reverence in hundreds and thousands of homes. His Receipt Book remains today the most useful household work that was ever published and has a circulation second only to that of the Bible. His great Family Medicines have won the confidence of the people the world over, and have established a record of cures that is unparalleled in the history of medicine. It would be difficult to imagine a more useful life than that of Dr. Chase.

"The Greatest Good to the Greatest Number"

"The greatest good to the greatest number" is a motto which the doctor kept before him throughout life, and in spite of strenuous opposition from fellow practitioners who desired, for the sake of greater financial gain, to keep the practice of medicine shrouded in mystery, he introduced his favorite prescriptions to the general public and published his now world-famous Receipt Book in order that all might read and learn the nature and cause of their ailments and apply the most effective treatment.

Unusual Charm and Style

—in our beautiful assortment of Dresses for Spring—stunning new models of graceful lines and rich fabrics vie with each other for your favor.

SATIN AND TAFFETA DRESSES in the newest shades at ..... $25.00 to $45.00

CREPE AND GEORGETTE DRESSES in the season's latest models, priced at ..... $28.50 to $49.50

EASTER HOSIERY

—in Cotton, Lisle and Silk, of such well known brands as Penman's, Venus, Circle Rax, Mercury: Cotton at 35c. to 65c.; Lisle at 50c. to $1.00; Silk at $1.00 to $3.00.

MORE ARRIVALS EVERY DAY OF NEW SUITS AND COATS.

SUITS—Beautiful fabrics in all the latest models, priced at ..... $25.00 to $72.50

COATS—made in the latest fashion from such materials as Tricots, Velours, Tricotine and Botany Serges, priced at $49.50 to $49.50.

GLOVES FOR EASTER.

Get your hand into a pair of Queen Quality double-tipped silk gloves, priced at $1.00, $1.25, $1.50, $1.75

Novelty Silk Gloves with tucked cuffs and buttoned at side, priced at $2.50

Grifon's Chamee-Suede Gloves in leading shades at $1.00 and $1.25.

EARLE & COOK CO.



Spring is Here

—and we are ready to meet with all your requirements in the line of fine footwear.

NEAT AND NOBBY STYLES IN PUMPS AND OXFORDS

Come in and see if we have not just the Shoe that puts the finishing touch to your Easter make-up, at the right price.

W. M. LESLIE

Phone 553. Store for Reliable and Up-to-Date Footwear.

CHILDREN'S FUR COATS

We were fortunate in buying our skins early at a very low price, therefore can offer our patrons the advantage of garments cheaper than today's wholesale prices. You should take advantage of these prices as these coats cannot be duplicated when our present stock is exhausted. Therefore buy now and save money.

Children's Muskrat Coats ..... $51.00 to $55.00
Children's Muskrat Flank Coats $34.00
Children's Wild Cat Coats $25.00
Children's White Coney Coats ..... $19.00 to $22.00

WE BUY RAW FURS.

DELANEY

17 Campbell St. The Furrier Opp. Y.M.C.A.
Phone 797

Sweater Wools

At the present time we have the best assortment of Sweater Wools we have had for a long while, and now is your opportunity to get what you want for your new sweater.

The Beehive CHAS. N. SULMAN

We are Again Open for Business

ED. A. KELLAWAY

City and Country

BACK TO THE OLD HOME

Fred W. Bradshaw, formerly of Bolkin, who sold his farm there and went to northern Saskatchewan to live has come back to Deseronto.

SPECIAL MEETING

A special meeting of the Public Works Committee of the City Council will be held this evening to consider a request of the council's work as outlined by the Chairman, Ald. Hanna.

DEATH OF INFANT

Violet May, infant daughter of Mr. and Mrs. J. Brant, Point Ann, passed away on Tuesday and yesterday the body was interred in the cemetery in connection with the Anglican Church on the Mohawk reserve.

HOGS DROPPING IN PRICE

Live hogs are again depreciating in price. Last week $23.25 per hundred weight was paid, whilst this week the price is $18.20. At this price, Mr. H. Empson and son today shipped from here a large number.

COAL SHORTAGE IN PORT HOPE

There is a shortage of coal in town and dealers who have any of the precious stuff are not at all anxious to dispose of it. You practically have to do on the preferred list before your order is accepted—Port Hope Guide.

BIG LIQUOR SHIPMENT

Eighty hundred and sixty-eight cases of whiskey, brandies, gins and wines, seized at Rockport in January by License Officers Tabor and Sykes, were shipped by express to the Revenue Department, Toronto. Provincial License Officer A. G. Sykes accompanied the consignment.

OFFICIAL VISIT

Abraham Shaw, of Kingston, Supreme Grand Master of the Knights Templar Order in Canada and Henry Williams of Cornwall, the Provincial Prior of Kingston Ottawa District are paying official visits to King Baldwin Preceptory of this city this evening.

CURLERS LIMITED

The Curlers Company Limited of this city held its annual meeting on Tuesday when the following directors were unanimously elected: Messrs. J. V. Jenkins, B.A., Bowen, M. Sparrow, S. Robertson and H.P. Kerr. After the shareholders meeting the directors met and appointed Mr. H. P. Ketcheson, President and Mr. Sparrow, Secretary-Treasurer.

THE FIRST MILD DAY OF MARCH

It is the first mild day of March: Each minute's sweeter than before The redstreak sings from the tall larch That stands beside our door.

There is a blessing in the air, Which seems a sense of joy to yield To the bare trees, and mountain bare, And grass in the open field.

—William Wordsworth.

SHREWD BUSINESS MAN DEAD

James Hart died at Picton on Sunday. The deceased had suffered from heart trouble for some time. Prior to removing to Picton Mr. Hart conducted a mercantile business at Demorestville for many years, succeeding his father, the late James Hart who represented Prince Edward county in the legislature for a term. Mr. Hart was also treasurer of the township of Sophiasburg until he moved to Picton. The deceased was unmarried and seventy-three years of age. He was a shrewd business man.

MRS. JOHN OSTRANDER PASSED AWAY

Martha Loney, wife of the late John Ostrander, passed away at Picton, on March 16th. Mrs. Ostrander had been ill but a few days. In her eighty-fifth year she was remarkably smart notwithstanding her advanced age. About a dozen years ago Mr. and Mrs. Ostrander retired from the farm and took up their residence in Picton. Mr. Ostrander died seven years ago. Mrs. Ostrander was born in North Marysburgh. Her family are Merton and George Ostrander, Picton and Mrs W. J. Bradley, New Hamburgh. Two brothers survive, Hiram Loney, South Bay and Henry Loney, Picton.

MARRIED IN PICTON IN 1845

The Marion (Ohio) Daily Star of March 4th, publishes an interesting sketch of Mr. and Mrs. Ephraim Baker who formerly lived in Picton and have many relatives thereabouts. Mrs. Baker is the only surviving member of the Bailie family which comprised of the late Robert and William Bailie, Mrs. Robert Hopkins and Mrs. Angus Lighthall, and is therefore an aunt of Dr. H. S. Lighthouse and the Bailie and Hopkins families of Picton. Mrs. Baker's father died in Picton in 1887 at a good old age. Mr. and Mrs. Ephraim Baker are probably the oldest married couple in Marion county, Ohio. Mr. Baker will be ninety-eight years old March 17th, and his wife will be ninety-four years old Dec. 2. On August 8th, this year, they will celebrate their seventy-fifth wedding anniversary.

WILL HAVE A STEAMER

On Monday, when seen by the Kingston Whig, J. M. Campbell stated that in the course of a few days he would be able to announce the purchase of a steamer to run on the Kingston-Bay of Quinte route.

WILL RECEIVE THEIR PAY

On Monday word was received from Toronto that citizens and business firms who had presented claims against the Ontario Government for the last election would receive their cheques in the course of a few days.

O. H. SCOTT VICE-PRESIDENT

At the annual meeting of the Ontario Municipal Electrical Association held in Toronto this week, Mr. H. H. Scott, of Belleville, Manager of the local Hydro organization, was elected a vice-president, being nominated by the Engineers' Association.

BROCKVILLE GIRL PROMOTED

Miss Rae McCrimmon, daughter of Mr. and Mrs. Donald McCrimmon, Brockville, has been appointed superintendent of the Lassar Hospital at Poughkeepsie, N.Y. She is a graduate of the training school connected with the hospital and was previously assistant Superintendent of the hospital.

INCREASED WAGES WANTED

Belleville municipal employees will present a new schedule of increased salaries to the public works committee which meets this evening to consider it. Similar works will be undertaken this evening.

SCHOOL MASTER WILL FARM

W. G. Anderson, M.A., head of the English department at the Kingston Collegiate Institute is retiring from the service and purposes removing to the Niagara district, to take up fruit farming. He will retire at the close of the term in June. Mr. Anderson has been some time teaching and has been in Kingston for a number of years now and is highly regarded as an efficient master. There will be much regret at his resignation. He has many warm friends in the city. Mr. Anderson has been elected with Queen Street Methodist church as its recording steward and also a superintendent of the Sunday school.

END OF THE FLOOD.

"It seems almost incredible, but it is a fact, that the water in the river, from last evening until noon today, took a drop of more than six feet. This was owing to the fact that last evening the river was clear of ice to the railway bridge. During yesterday afternoon and evening the ice moved several times, being forced under the ice which still covers the mouth of the river and bay. All parts of the city which were flooded are now clear of water and a general cleaning up is in progress.

On both sides of the river bank damage was done to the pavement walls, a number of the latter falling down on top of the wall being shifted from one to three feet. The roadway under the railway bridge, leading to Victoria Park has been washed away to such an extent that it will have to be repaired before a vehicle can pass over it. An iron railing on the top of one of the culverts was broken off. This will necessitate a considerable quantity of ice came down the river from the vicinity of Foxboro, but no damage resulted.

The concrete retaining wall constructed by City Engineer Mills last summer to protect the new approach to Victoria Park stood the ice jam proving well, and is practically uninjured.

Wedding Bells

AYERS—OSBORNE

On Tuesday, the 23rd inst., a very quiet wedding was solemnized at the Rectory, Shannonville, when William Malcolm Ayers, was united in Holy Matrimony to Lillian Osborne, both of this city. The Rev. J. Cantrell officiated. The young couple were unattended.

Social And Personal

Mr. J. J. Patrick, Stirling, who was operated on at St. Vincent de Paul Hospital some days ago, is recovering nicely and will be able to leave the institution for his home in a few days.—Brockville Recorder.

Mr. and Mrs. F. E. O'Flynn, Belleville, who are spending the winter in Los Angeles, Cal., are now the guests of Mr. and Mrs. Jos. Neville, La Mesa.—Kingston Whig.

Miss Hyacinth Manley has returned home after finishing her course of three years' training at the Royal Victoria Hospital, Montreal.

THE TORTURES OF RHEUMATISM

Happily Stopped When He Began To Take "Fruit-a-tives"

3 Ottawa St., Hull, P. Q.

"For a year, I suffered with *Sciatica*, being forced to stay in bed for five months. I tried all kinds of medicine without relief, and thought I would never be able to walk again.

One day while lying in bed, *I read about "Fruit-a-tives"* the great fruit medicine; and it seemed just what I needed, so I decided to try it.

The first box helped me, and I took the tablets regularly until every trace of the Rheumatism left me."

LORENZO LEDUC.

50c. a box, 6 for $2.50, trial size 25c. At all dealers or sent postpaid by Fruit-a-tives Limited, Ottawa.

Called by Death

SARAH ANN KIZER

At an early hour this morning, Mrs Sarah Ann Kizer, wife of Mr. Chas. W. Kizer, of 121 Station street, passed away after a three weeks' illness. Deceased was born in this city on the 7th of June, 1865, being a daughter of Mr. and Mrs. John Hutchison and had lived here all her life. Less than five years ago she was united in marriage to Mr. Kizer, who with her parents and six sisters survive. Mrs. Kizer was a member of St. Thomas' Church and a lady much respected by all who knew her. The remains are taken to the home of her parents at 11 Harriett street.

W. A. MILNE

Mr. W. A. Milne, a well known resident of Frankford, died suddenly during the early noon hour from an attack of heart failure. He was 75 years of age and had resided in Frankford for a number of years. He was by profession a miller, being engaged at Stilts' Grist Mills. The religion deceased was an Anglican. A widow survives.

BIRTH

LANG—In Belleville on Monday, 22nd inst., to Mr. and Mrs. Ernest Lang, 99 Catherine street, a son.



Working Shoes

OUR MECHANICS' SHOES are the work-ing man's best friend.

They are made of real leather on good comfortable lasts and will stand all kinds of hard knocks.

We will be pleased to show you what we are offering and quote prices.

THE HAINES SHOE HOUSES

CITY WATER GOOD

Mr. T. F. Wills, Sanitary Inspector, of this city, recently sent to Toronto samples of the city water for analysis. This morning a report received showed the water to be in first class condition. The samples were taken from taps about the city.

N. Y. JUDGE CAPS RHYMES WITH ROBBER

New York, March 25—The alleged "rhyming robber," James Smith, who is said to have quoted poetry to a druggist while he rifled the cash register, was given poetic justice when Magistrate William A. Sweater, pronounced the following lyric judgment: "I hold you on five thousand bail, Which means you go right back to jail;

But before you go, just let me say— This hold up game—it doesn't pay."

To this poetic disposition of his case the prisoner promptly responded:

"It's all right, Judge; I'm on my way; Your verdict means I'm going away."

L'Envoi.

And the Magistrate replied:

"You said it, boy; be on your way."

A. Safe & Co.

The Belleville Junk Dealers

52 MILL STREET.

Phones 106 and 1180.

When you have Deskins or Hides or any kind for sale bring them to us, or call us by phone. We pay the highest prices.

We also buy Scrap Iron, Brass, Rags, Rubbers, etc.

Public Invited

15th Regiment, Argyle Light Infantry, Armories, Belleville

Major-General V. A. S. Williams, C. M. G., General Officer Commanding M. D. No. 2, will inspect the regiment at the Belleville Armories at 8 p.m., tomorrow (Friday, evening, March 26, 1920.

All citizens interested are cordially invited to attend. Seats will be provided on the Balcony.

ROSCOE VANDERWATER, Lt.-Col. Commanding 15th Regt. A.L.I.

Spring is Here

—and we are ready to meet with all your requirements in the line of fine footwear.

NEAT AND NOBBY STYLES IN PUMPS AND OXFORDS

Come in and see if we have not just the Shoe that puts the finishing touch to your Easter make-up, at the right price.

W. M. LESLIE

Phone 553. Store for Reliable and Up-to-Date Footwear.

Join the Crowds

FRIDAY AND SATURDAY

Days of All Bargain Days. - Come Early

White and Colored Voiles ..... 50c.

Colored Voiles, 75c., 85c., $1.20, $1.50, $1.60.

Printed Delaines, suitable for Blouse or street Dresses. Cheaper than Prints. Per yard ..... 35c.

Silk, in Black Duchesse — extra quality, yard $1.90

Silk in Black Duchesse, very heavy, yard $2.25.

Silk Poplins, old prices, yard $1.50

Silk Poplins, extra quality $2.25

Plaids for Children's Dresses, yard .. 50c.

A Big Range of Prints on sale, yard, 30c.

Best Canadian Prints, yard .. 35c. to 40c.

A full range of Canadian Ginghams .. 35c.

Anderson's Ginghams ..... 65c.

Victoria Lawn, fine quality ..... 35c.

Special line of Nainsook ..... 35c.

Ladies' Cotton Lisle Hose .... 35c. to 75c.

Ladies' Silk Hose, special $1.00

Ladies' Pure Silk Hose ..... $1.50 up

Boys' Heavy Rib Cotton Hose ..... 35c.

A full line of Ladies' Summer Vests and Drawers ..... 35c. to $1.50

Ladies' Silk Gloves, black and white, 75c., $1.00, $1.25.

Ribbons in all shades ..10c. to $1.00 yard

Ladies' Crepe de Chine Blouses, $4.00, $4.50.

Georgette Crepe Blouses, special $8.50

Silk Blouses, black and white, $2.75 to $4.50.

A full range of Children's Gingham, Percale and Chambray Dresses, 2 to 14 years, at right prices.

Ladies' House Dresses .... $1.75 to $3.00

Ladies' and Children's Middies, $1.00 to $3.50.

Ladies' Serge Skirts, ... $6.50 to $10.00

One lot Children's Sweaters at less than half price, while they last $1.49

Ladies' All Wool Sweaters for Spring and Summer ..... $4.50 to $18.00

Big values in Men's Overalls, Pants, Shirts, Sox

Dairy Pails, 500 for sale at Cheap Prices

COMFORT SOAP, Ten bars for One Dollar

Large CASTILE SOAP, 3 bars for One Dollar

Good Brooms, 50c

W. McINTOSH & CO.

JIREH BREAKFAST FOOD

ASK YOUR GROCER FOR IT

LINDSAY'S

What The Columbia Grafonola Gives You

The music of the Columbia Grafonola fills your home with all the harmonies you long to hear. It gives you symphonies, opera arias, old familiar songs, Hawaiian selections, the latest dances, negro melodies, the most recent popular hits, and many martial airs.

The Grafonola's tone is pure and sweet. It gives you this music unruffled, unmarred, most of it made by the famous artists, leaders in every branch of music, who make records for Columbia exclusively.



Hearing is Believing

Drop in and hear the Grafonola play your favorite music. You are welcome at any time.

LINDSAY'S

C.W. LINDSAY LIMITED

249 Front St. Belleville



Church Union

Premier Lloyd George Says:

"The old world must come, and will come to an end."

Has the Church System of that old world any reason to expect it will be kept from the scrap-heap?

For a Scriptural, logical answer, hear

MR. M. A. HOWLETT, of Winnipeg, at CITY HALL, FRIDAY, MARCH 26th, 8 p.m.

Auspices International Bible Students Association.

SEATS FREE. NO COLLECTION.

RITCHIE'S

Easter Millinery



The Art of Millinery is delightfully expressed in our Easter display of spring Millinery. There is a new inspiration in these Hats. It is "cire", which means shiny. In a word, the new Hats are gleaming and further, they are bright with flowers, fruits, glossy satins and taffetas. A few of the fashions are Napoleonic hats which turn away from the face in becoming style, and all are in the new Cellophane Straws. Many of the recent models are embroidered with brightly-colored Raffia Straw.

—2nd floor.

Winsome Little HATS for Children

They are in delightful little Mushroom, Poke and Sailor effects, all trimmed with Ribbons and Flowers. There is a charming little complement for every young face. —2nd floor.

A Sale of WINDOW SHADES $1.00

One hundred Window Shades in best oiled opaque quality and mounted on Hartshorn Spring Rollers, in combinations of Green and Cream, White and Green and plain Green—all standard widths; but being all odd shades—some slightly soiled—sale price to clear, $1.00 each.

Another lot at 75c

At this price they are under standard sizes, being 24 to 37 ins. wide, in plain White or Green—all best oiled opaque quality, mounted on Hartshorn rollers. Sale price, 75c. each.

—Third floor.

RITCHIE'S MENS STORE

Offering Super-Clothes Values for Men

We are enthusiastic about these handsome and durable Spring Suits for Men and Young Men now and we want you to know about them and see them. Never in our history have we shown better patterns, and we were thorough enough to secure the models that are tailored in the new English Wrinkle. These, of course, are a little higher priced than the ordinary garments, but come in and see if they are not worth the slight difference. Come and try on the new models designed especially for us by

SOCIETY BRAND CLOTHES

O.D.D.G.

Price d $35 to $65

Society Brand Clothes

THE RITCHIE COMPANY LIMITED

Good Evening— Are You Wearing Gorman's Boots?

City and Vicinity

Get out that last Spring's suit or overcoat and Phone 393. We can make it look like new. My Wardrobe, E. C. Sprague, 219 Front St. 22 tf

Superfluity Sale in April. Quinte Chapter I.O.D.E. — Hats, Blouses, Books, Furniture, Pictures and all saleable articles. There will be called for if the Regent, Mrs. P. J. M. Anderson, is notified—Tel. 1247. Please file up old papers and magazines, which will be called for later. m24-27

We Dry Clean by the latest methods and modern machinery. Ladies & Gents' wearing apparel, Furs, Laces, Curtains, Gloves, Shoes, Blankets, etc. We know how.—Sprague the Cleaner, 219 Front St., Phone 393. 22 tf

COLORITE colors old and new straw hats. 30c. at GEEN'S.

Dr. McCullough will be at his office 47 Campbell street, every Saturday for consultation on diseases on the eye, ear, nose and throat.

THE BEST TONIC: GEEN'S IRON BLOOD PILLS. 25c. A BOX; 5 BOXES FOR $1.00.

If you have to buy a new suit walk upstairs and save ten dollars. We have a choice arrangement of suiting to choose from. Sprague the Cleaner and Dyrer. 22 tf

MILLINERY OPENING FOR WEDNESDAY, THURSDAY AND "THE FOLLOWING DAYS. MISS M. CAMPBELL, 218 FRONT ST 9 dtf

Get your steamboat and railway tickets from S. Burrows C. P. R. Agent, Front Street, Belleville.

ON THE JOB AGAIN

The finest line of Candies at the past and we are back at our old job of saving sales. If your sales need attention bring them along to John Henley, Foot Bridge Gangway. 25-2td

NOTICE.

We have removed our office to 219 Front Street, over Ostrom's Drug Store. "My Washing." Phone 393 or E. C. Sprague. m16-dtf

Late Telegraph Briefs

Canadian Press Limited

Now believed that Canadian Navy will be re-organized and gift of British warships will be accepted.

Income and excess profit taxes in the United States for 1919 will aggregate three and one half billion dollars.

Probable increase in postage on newspapers was brought up in Dominion caucus last night.

A civilian was shot dead without provocation in business section of Dublin yesterday evening.

A charge of high treason has been lodged against General Lusdendorf for his connection with present revolt.

It is probable English railway men may go on strike together with miners on account of employers refusing to take striking employees back.

Rev. Dr. James R. Menzies, sent from Toronto as a missionary to China, is reported to have been killed by bandits.

Prof. H. H. Barnard, of the Yerkes Observatory, attributes the recent appearance of the Aurora Borealis to the disturbances known as "sun spots."

Members of the Ontario Municipal Electric Association passed a resolution urging Sir Adam Beck to accept a nomination for Northeast Toronto if it were offered him.

The season of navigation in Brockville district promises to be one of the best in years.

Penitentiary of Montreal was sent to the penitentiary for three years for chicken thefts.

Andrew Gray, ex-Warden of Leeds and Grenville, a leading dairyman and farmer, died at his home near Morton.

Gardening and flower-growing short courses are being conducted in St. Thomas, with great success, it attendance.

The Imperial Oil Co. has formed a co-operative investment trust plan for its employees throughout the Dominion.

Dr. F. E. Rhein of Chesley has been appointed public school dental surgeon for Windsor and Walkerville at $3,000 a year.

The Canadian Railway Association announced that railways in the Dominion will adhere to standard time this year, except in suburban schedules to suit local needs when municipalities and districts adopt daylight saving.

Ex-Kaiser Wilhelm has been allowed to pay a visit to his new residence now being completed in Doorn.

Dutch manufacturers are planning a campaign to introduce the woodey fibre industry into America.

It is announced that the Belgian Government has decided to sign the new treaty with Holland by which the provisions of 1839 are revised.

Prince William of Sweden, second son of King Gustave, is to visit Guatemala and Honduras to explore the ruins of prehistoric Indian habitations.

The famous Lincolnshire Handicap run in England yesterday, was won by Parrion.

University of Toronto beat Sudbury 6 to 3 in overtime here last night and will meet Falconn in the final for the Allan Cup.

BARGAINS IN USED PIANOS

T. & C. Fisher Piano (square) fine practice piano. Has been thoroughly overhauled, inside and out. For quick sale at $90. Terms: Cash $10, balance $5 per month.

Weber Bros. Piano, upright 7-1-3 octaves, oversizing scale, mahogany case. Snap for $325. Easy terms.

Heintzman & Co. Piano, upright fancy case has beautiful tone. Sells this week for $250. Easy Terms—C. W. Lindsay Limited, 249 Front Street, Belleville, Ont.

SCOTT AUTO BUS SERVICE

Belleville and Picton

Starting March 29 Fare $2.00

Leave Orders at Crystal, Queen's or Quinte Hotels. Leaving 9 a.m., 1 & 7 p.m.

19 6d Scott and Caughey.

MARCH SALE OF SHEET MUSIC at Warburton's Music Store, 299 Front Street, Saturday ONLY, three copies for 30 cents. Don't miss this great opportunity.

ALSO

a large stock of the latest music just in from New York. Come in early and have the best choice. 22 tf

$752.85

CITY OF WINDSOR, ONTARIO BONDS.

5½ and 6 p.c., Due 1921—50. Denominations $1,000 and odd amounts, yielding 6 and 6¼ p.c.

$3,125,000

CITY OF QUEBEC

10-year 5 p.c. Coupon GOLD BONDS

Denomination, $1,000. Price, Par and Interest.

For full particulars apply to

R. W. ADAMS,

24 Victoria Ave.,

Who will appreciate your order. Phone 858.



OF FIRST IMPORTANCE

...Your grocery list is not complete unless it calls for eggs for Easter coloring. When the children and grown-ups merrily crack the gaily tinted shells be sure that the insides are as attractive as the bright colored outside. Our Eggs are "Country-Bred" and come to you straight from the farm — not from cold storage.

Phone DAY 531

334 Front St.

Instant Bunion Relief Try FAIRYFOOT-FREE



Don't Cut— Don't Suffer— Don't Fret or Fuss

Don't cut your feet with a knife—don't pad your corns with salves and plasters—don't wrench your toes with tight shoes—don't twist your feet with high heels—don't pinch your toes with narrow shoes—don't suffer from bunions, corns, callouses, ingrowing nails or tender feet. Three drops of new and common foot ointment has made most suffering from foot pain—willing to do most any thing to rid themselves of their misery. Today they are happy because they found instant relief in FAIRYFOOT.

FAIRYFOOT

If any one's accident customer. Other twenty days the others they can try it at our risk. Don't suffer another day with your feet—just drop into our store and tell us that you suffer and that it hurts. Instant sure you're in for a delightful surprise. Don't wait another day—don't suffer another day—don't let your feet take on pain at all.

FAIRYFOOT remedy for every foot trouble

OSTROM'S DRUG STORE

213 FRONT ST.

Notice of Application for Divorce

NOTICE is hereby given that Jean Mary Sandford, of the City of Belleville, in the county of Hastings in the Province of Ontario, Stenographer, will apply to the Senate of Canada at the next session thereof for a bill of divorce from her husband, Arthur George Sandford, of the City of Belleville, in the State of Michigan, one of the United States of America, Automobile Salesman, on the ground of adultery.

DATED at Belleville in the Province of Ontario, this 19th day of March A. D. 1920.

PORTER, BUTLER & PAYNE,

Belleville, Ont.

Solicitors for the Applicant

14-16-18-20-22-24-26-28-30-31, 1-2

Choice Picture Framing and Pictures

Our stock of Mouldings ever replete.

Our Workmanship unsurpassed; and

Our Suggestions you will find correct.

A trial will convince you.

Scantlebury's

PAPER, PAINT, AND PICTURE STORE.

Front St., Near Victoria Ave.

WOOD'S PHOSPHODINE.

The Great English Prescription. Comes and invigorates the whole nervous system, makes new Blood in old Veins. Cures all forms of Nervous Debility, Mental and Brain Worry, Despondency, Lack of Energy, Failing Memory, Premature Old Age, and Wasting Diseases. Prost by mail, $1.00 per box, or six boxes for $5. Sold by all druggists, or mailed in plain wrapper on receipt of price. New pamphlet free on application. THE WOOD MEDICINE CO., TORONTO, ONT.

Arthur McGie

Merchant Tailor

Showing a complete stock in all lines of TWEEDS, WORSTEDS and BLACK and BLUE SERGES, at prices that are right.

208 Front St.

Peach Patties

Delicious, Fluffy Puff Pastry, filled with the Pure Peach Jam and made in the shape of a small turnover.

25c. a dozen

SOME FRESH TODAY

CHAS. S. CLAPP

BUCKEYE

Incubators & Brooders

SOLD WITH A GUARANTEE

We have a complete stock of new machines; also several used incubators in perfect running order.

Charles E. Bishop & Son

192 FRONT ST. PHONE 293

ALL KINDS OF

Foundry and Repair Work

Prompt Service. — Highest cash price for scrap iron. At the Old Walker Foundry, Bellville

CLASSIFIED ADVERTISEMENTS

Advertisements under this head, 15 words or less, 15 cents for each insertion and 1 cent for each additional word; 4 insertions, 75 cents; 8 insertions, $1.00, invariably in advance. This rate applies to all except advertisements for Auction Sales, which will be published at 3 cents per word. Count 8 marks and figure (10) as one word each.

Above ads, if phoned, 1 1-2 cents a word. If charged, 1 1-2 cents a word.

HELP WANTED—MALE

First-class Automobile Mechanics wanted at Riegs' Garage.

WANTED — RELIABLE MAN WITH A knowledge of pipe fitting supplies to act as stores clerk; steady position for on suitable. Apply Canadian Industrial Alcohol Co., Corbyville, Ont. m24-6td

WANTED HARDY MEN CAN FIND EMPLOYMENT by applying to the Canadian General Electric Company, Limited, Peterborough, Ont. m25-4td

WANTED — EXPERIENCED MEN TO take charge of teaming; charge and keeping. Salary to begin $35 per month and board. Also experience and reference required. Box W, Intelligencer Office. m25-tf

WANTED—YOUNG MAN FOR EXPRESS office. Apply Belleville Express Co., 32 Front St. 22 tf

WANTED—MEN TO OPERATE MOULDING machine; steady employment; highest pay to Fittings Limited. m24-12,17,22,26-td

WANTED—PAINTERS, PAPER HANGERS and helpers. C. G. Bradley. m11-dtf

HELP WANTED—FEMALE

WANTED—A NUMBER OF SMART GIRLS for light assembly work. Apply to Apply Canadian General Electric Co., Ltd., Peterborough, Ontario. m25-td

WANTED — A CAPABLE HOUSEKEEPER for Belleville Hospital. Apply to the Matron, Superintendent. m25-td

WANTED-AN ASSISTANT BOOKKEEPER and Cashier. Apply to Oliphant & Son, Bridge St., East. m25-2td

GENERAL WANTED — WAGES $20 a month. Apply to Mrs. Wm. Burrows, 361 Bridge St. East. Phone 341. m25-tf

WANTED — TWO MAIDS, COMPETENT cook and house-maid; good wages. Comfortable home. Phone 48 or 3 Bridge Street West, Belleville. m24-11w,tf

WANTED—GIRL TO WORK IN CANDY store, and ice cream parlor. Apply personally, 39 Front Street. m24-tf

HOUSEKEEPER WANTED FOR FAMILY of three; good lady preferred. Apply Wm. Hendry, Jones Ave. m24-tf

WANTED—GIRLS TO WRAP UP AND label goods. Nice work with good pay. Apply Springer Lock Mfg. Co., Limited. m24-tf

WANTED—GENERAL SERVANT. HIGH wages to the right party. Apply Box "A," Intelligencer. m19tf

RELIABLE GIRL OR WOMAN WITH REFERENCES as cook-general. 161 Albert street. tf

LOST

LOST—ON FRONT STREET, WEDNESDAY afternoon, small Black Purse containing sum of money. Finder kindly leave same at Intelligencer Office and receive reward. 24-2td

LOST—BETWEEN CITY HALL AND Front Street, over Ostrom's Drug Store, "My Washing." Phone 393 or E. C. Sprague. m16-dtf

FOR SALE

FOR SALE OR TO LET—RESIDENCE, 66 William St. Apply Mrs. Walbridge, 9 Pinnacle Arthur St., Toronto, or Walbridge, Belleville Club. m11-12td

FOR SALE—BRICK LOTS on William and LIAM ST. Apply O. Walbridge, Belleville Club. m24-tf

FOR SALE—HEINTZMAN & CO. UPRIGHT mahogany piano, used a short time, great saving hundred. Will sacrifice for one hundred. 36 Pine St., Belleville. m24-tf

FOR SALE — DOUBLE FRAME HOUSE, eight rooms each, bus, electric light, water, cellar, chicken house, garden. Apply on premises, 9 and 11 Charlotte St. m23-6td

BRICK RESIDENCE FOR SALE OR TENDER—Fine residence, property of Mrs. Fred Meachen, 266 Bridge St. West, Street number 38, is offered for sale by tender. This is a fine brick residence with hot water heating and has every modern convenience. Tenders received by undersigned up till 31st April next. Highest or any tender not necessarily accepted. F. S. Wallbridge, Barrister, Belleville. m9-30-6,14w

FOR SALE—BRICK HOUSE, 7 ROOMS, also barn, good repair. If not sold by May 1st, to let. Apply to 6 Hillside St. m24-tf

FOR SALE—BRICK AND FRAME HOUSES Price reasonable. J. K. DeMille, 106 Pinnacle Street. m14-dtf

FOR SALE—TWO NEW MILCH COWS. Apply O. Farm, Corbyville, Ont. m23-6t

BUSINESS CHANCES

IMPORTANT—If you are selling out I will pay you the highest prices for furniture, stoves, carpets, etc. Phone 1247. Harry C. Hydenbergh, 332 Front St. Richard orders promptly attended to. 21f

WANTED

WANTED—GOOD SECOND-HAND FURNITURE. Highest prices for same. Phone 716 or apply 152 Front St. D. Dunn. m17-dtf

WANTED — SECOND HAND UPRIGHT PIANO for cash or in exchange for other instrument or new instruments. C. W. Lindsay Limited. m2-tf

WANTED BY YOUNG LADY—ROOM AND board with private family in good locality. State particulars to Box "F," Intelligencer. Address Box "F," Intelligencer. m15-3td

WANTED TO RENT — SIX OR SEVEN roomed house with improvements; two in two adults only. Address Box "B," Intelligencer. m15-4td

WANTED—A NUMBER OF SMART GIRLS for light assembly work. Apply to Apply Canadian General Electric Co., Ltd., Peterborough, Ontario. m25-td

WANTED—A CAPABLE HOUSEKEEPER for Belleville Hospital. Apply to the Matron, Superintendent. m25-td

WANTED-AN ASSISTANT BOOKKEEPER and Cashier. Apply to Oliphant & Son, Bridge St., East. m25-2td

GENERAL WANTED — WAGES $20 a month. Apply to Mrs. Wm. Burrows, 361 Bridge St. East. Phone 341. m25-tf

WANTED — TWO MAIDS, COMPETENT cook and house-maid; good wages. Comfortable home. Phone 48 or 3 Bridge Street West, Belleville. m24-11w,tf

WANTED—GIRL TO WORK IN CANDY store, and ice cream parlor. Apply personally, 39 Front Street. m24-tf

HOUSEKEEPER WANTED FOR FAMILY of three; middle-aged lady preferred. Apply Wm. Hendry, Jones Ave. m24-tf

WANTED—GIRLS TO WRAP UP AND label goods. Nice work with good pay. Apply Springer Lock Mfg. Co., Limited. m24-tf

WANTED—GENERAL SERVANT. HIGH wages to the right party. Apply Box "A," Intelligencer. m19tf

RELIABLE GIRL OR WOMAN WITH REFERENCES as cook-general. 161 Albert street. tf

LOST

LOST—ON FRONT STREET, WEDNESDAY afternoon, small Black Purse containing sum of money. Finder kindly leave same at Intelligencer Office and receive reward. 24-2td

LOST—BETWEEN CITY HALL AND Front Street, over Ostrom's Drug Store, "My Washing." Phone 393 or E. C. Sprague. m16-dtf

Great Columbia Records At Lindsay's 249 Front St.

All That I Want Is You, Henry Burr; When The Harvest Moon is Shining, Lewis James, 2863.

Why Did You Do It?; Oh, Mother, I'm Wild, Jack Kaufman, A2865.

Snoops, The Lawyer; Oh, How I Laugh When I Think That I Have Cried Over You, Nora Bayes, A2852.

Apple Blossom Waltz; Old Fashioned Garden Obe Step, Prince's Dance Orchestra, A2874.

Hymn—When the Roll is Called up Yonder; Softly and Tenderly, sung by Early F. Wilde, No. A2875.

BOY WANTED

Boy wanted to Work in Shoe Repair shop, apply John Henley, Foot Bridge Gangway. 25tf

BUSINESS PERSONAL

YOUNG MAN OF 27, WITH GOOD EDUCATION and references, desires correspondence with young lady, object matrimony; must be good looking, good natured, and of a quiet disposition. P. O. Box 21, Wiarton, Ont. m19-6d,6w

TO LET.

TO LET—TWO NICE ROOMS OVER MY office. Apply E. Burrows, Front Street. m10-tf

HOUSE TO LET—ALL CONVENIENCES. Apply 5 Victoria Ave., or Phone 587. m25-6td

TO RENT—SMALL HOUSE ON DUFFERIN Avenue. Apply Dr. Caldwell. m24-6td

TO LET—COTTAGE ON HILLCREST AVE. Large garden, fruit trees, etc. Apply on premises. For rent for July 1st. Inquire at 15 Hillcrest Ave. m25-4td

Optical Service You Will Like

You will like the interested attention given to your eye troubles at Blackburn's and the painstaking professional care given at each detail of testing eyes, making lenses and fitting glasses.

It is prompt, efficient, satisfactory service that saves you time, trouble and expense. Exactly the kind of service you like and want.

T. Blackburn

Jeweler and Optician

THE WEATHER
Fresh north and southeast winds, quite mild with occasional showers. Saturday—Occasional showers and a little colder.

The Daily Intelligencer.

Established 1858
62 Years' Continuous Business in Guarantee for Sound Deal.
TICKELL & SONS CO.
Furniture and Undertaking.
Phones: Office, 2; Residence, 598.

LET THERE BE HARMONY IN THINGS ESSENTIAL—LIBERTY IN THINGS NOT ESSENTIAL—CHARITY IN ALL

BELLEVILLE, ONTARIO, FRIDAY, MARCH 26, 1920.

Public Works Program Entails Large Expenditure

LIST OF CONTEMPLATED EXPENDITURES FOR PAVEMENTS, SIDEWALKS AND SEWERS, TOTALLING OVER $360,000, WILL BE PRESENTED TO BELLEVILLE CITY COUNCIL BY PUBLIC WORKS COMMITTEE.

At a special meeting of the Public Works Committee held last evening, presided over by the chairman, Alderman Hall, a contemplated programme of work to be carried out by the Public Works this year was submitted and adopted. It contemplates an approximate expenditure for pavements, sewers, subdivisions and improvements of streets of $364,177.10. The report of the City Engineer, J. G. Mill, as adopted, is as follows:

Repairing the following roads at a total cost of $17,000
Yeomans Street, from Bridge to Moira Street; Grier Street, from Strachan to College Street; Geddes Street, from Strachan to College Street; Chatham Street, from Victoria Ave., to Bridge Street; Street opening up, grading and making roadway; Lingham Street, from Pine Street to Victoria Ave.; Pine Street to Elliott's factory; Wharf Street, from Front Street to Rolling Mills; Pinnacle Street from Dundas Street to Wharf Street, including raising all sidewalks at Canning Factory; Church Street from Dundas Street to Wharf Street; Bleecker Avenue from Pine Street to Queen Street; Ochiltree Street; Hillside Street; Cedar Street, and Albert Street from Pine Street to Bridge Street.

Relaying approximately 900 lineal feet of the north end of Chatham Street scgter near Pine Street 1,500
Planking up a bridge floor 1,000
Cleaning Front and Bridge Streets 2,200
Cleaning Streets 1,500
Moira Street drain, extending to river and ditching at Commons 2,800
Lowering sidewalks on Murney Hill 2,500
Drainage 2,500
Oiling Streets (City's share) 500
Snow shovelling and cutting ice, etc. 800
Plant and machinery and repairs to same 1,500
Great St. James Street drainage and replacing steps 900
Repairing sidewalks 1,200
General repairs 2,000
General Expenses, city car, etc. 1,000

$38,800

In the above item for repairing streets, I have mentioned those that are urgently in need of repairs, but there are several others in various parts of the city that will in all probability require some repairs before the end of the year.—City Engineer.

COMMITTEE'S RECOMMENDATION.

Recommended that the above estimate of the City Engineer be received and adopted and that the work and repairs as stated be undertaken by the Public Works Department.

PAVEMENTS UNDER CONSTRUCTION.

Pinnacle Street from Victoria Avenue to Dundas Street; Campbell Street, from Front Street to Pinnacle Street; Coleman Street from Bridge Street to Moira St.; William Street from Dundas to Bridge Street; Jan Street from Dundas to Bridge Street; George Street from Dundas Street to Foin Street.

Approximate total	$116,000
City's Share	22,000
City's Annual Payment	2,138

BY-LAW ADVERTISED UNDER SECTION 9.

PAVEMENTS CONTEMPLATED.

	Total.	City's Share
Ann Street from Bridge Street to Forin Street	$24,200	$ 7,260
Charles Street from Bridge Street to Pine Street	32,200	11,700
William Street from Bridge Street to Pine Street	29,600	7,900
John Street from Bridge Street to Victoria Avenue	13,000	4,100
	$92,700	$30,960
6 per cent. of city's proportion	$1,839.60	
3 per cent. of city's proportion	1,391.76	
Total annual payment for city	$2,964.96	

PAVEMENTS CONTEMPLATED BUT NOT ADVERTISED FOR.

East Bridge from Pinnacle St. to Victoria Ave.	$61,200.00	$11,600.00
Catherine Street from Coleman St. to Isabel St.	8,614.00	3,942.20
	$91,813.60	$45,542.20
6 per cent. of city's share	$2,680.20	
3 per cent. of city's share	1,673.60	
City's annual payment on above st.	$4,371.80	
West Bridge Street from James Street to Octavia St.	$7,295.00	$1,825.00
6 per cent. of city's share	115.50	
3 per cent. of city's share	167.92	
City's annual payment	283.42	
City's total annual payment	4,371.80	
	$4,655.22	

RECOMMENDATION.

Recommended that the matter of paving William Street from Bridge to Pine, and John Street from Bridge to Victoria Avenue, be laid over for the present and that pavements be constructed on Ann Street from Bridge to Forin, also on Charles Street from Bridge to Pine, as advertised by the Council of 1919, and that the attention of the Council to construct pavements on East Bridge street from Pinnacle to Victoria Ave., and pavements on Catherine Street from Coleman to Isabel, be advertised under Section 9 of the Local Improvement act.

SIDEWALKS CONTEMPLATED.

	Total.	City's Share
Grier Street from Strachan St. to Ridley St.	$ 1,720.00	$ 430.00
Bleecker Ave. from Pine Street to Victoria Ave.	2,006.00	1,276.00
Ridley Avenue from West Bridge St. to Catherine St.	1,187.20	744.32
Stone Street from St. Charles St. to East Moira St.	568.00	568.00
Bedes Street from Emily St. south to end of Lot 44	424.00	270.40
Olive Street from Hillside St. to Emily St.	372.00	232.50
Cedar Street from Jane Street to Bridge St.	640.00	416.00
Elm Street from East Moira St. to Baldwin St.	422.40	264.44
South Park Street from Grove St. to Lot 11	640.00	288.00
Bleecker Avenue from Emily St. to Lot 49	265.00	119.00
Frank Street from G. T. R. tracks to City Limits	1,760.00	1,056.00
East Moira Street from Stone Street to end of Lot 117	272.80	272.80
Ann Street from Bridge Street to Dundas Street	1,382.00	949.00
	$11,220.80	$6,965.66
Patterson Street on the N. side of Pinnacle Street to Church Street	620.50	362.20
Chatham St. west side, from Queen to Victoria Ave.	684.80	422.40
Lingham St., East side, from Pine to Victoria St.	215.20	215.20
Camilton Road, west side, from G.T.R. tracks to City Limits	528.00	568.40
	$13,964.10	$8,652.86
6 per cent. of City's proportion	$519.17	
3 per cent. of City's proportion	311.20	
	$830.56	

RECOMMENDATION.

Recommended that the Engineer's report on sidewalks contemplated be received and that those that are not already petitioned for and also sidewalks on Station street from Bettes, to Cemetery street, Bridge street on north side from J. Lemoil's, be constructed under section 9 of the Local Improvement Act.

SEWERS CONTEMPLATED.

	Total.	City's Share
Everett Street from Catherine Street to Henry Street ..	$ 2,000.00	$ 332.85
Dundas street from River to Commercial Street	10,063.60	4,126.18
Commercial Street from Dundas Street to Burton St. ...	6,320.00	1,604.80
Station Street from Pinnacle Street to Bettes St.	41,600.00	6,200.00
	$63,602.60	$11,353.80

(Continued on Page 7)

Constitute Mightiest Danger To Humanity Since Deluge Spread

SCOURGES OF WHITE PLAGUE AND TYPHUS PRESSING AGAINST WESTERN EUROPE'S BORDERS—SHIP CARRYING NINE GENERALS, 21 COLONELS AND 700 TROOPS FROM RUSSIA BOVING THE MERITERRANEAN, REJECTED AT EVERY PORT.

By Henry P. Davison
(Head of The American Red Cross)

PARIS, March 26—No matter how many treaties are signed or not signed, world peace will remain unestablished until Central Europe and the Near East are thoroughly cleansed and disinfected.

Ninety-nine per cent. of the peoples of the world do not care, one fcth about the signatures or ratification of treaties, but care immensely for their safety from the scourges now sweeping Eastern Europe and Asia, and which constitute the mightiest danger to all humanity since the deluge.

America is just as unsafe as Europe from typhus and the white plague now spreading over the world with lightning rapidity.

Two million three hundred thousand infected Russian refugees are now pressing against Western Europe's borders in their mad rush westward in the hope of escaping death under the most horrible conditions.

The typhus carrying, lice-full-fledged generals, seven bridgadier-generals, 24 colonels and 700 troops from Russia, are now known to become the European rejected at every port like a hopeless pilgrim unable to land her infected cargo. The ultimate fate of this modern phantom ship cannot be foretold.

Conditions as bad as in Russia prevail in Hungary, Serbia, Rumania, Montenegro, Turkey and Syria and throughout the Near East. Poland is especially severely stricken.

More people are daily dying now than during the war.

Whole populations are being wiped out. The germs pass from one country to another, owing to the lack of sanitary devices. The British, Italian and American Red Cross organizations are doing their very best, but it is impossible to combat this immense danger by private means. It is a matter to be handled by the Governments. They handle the war, and this is worse than war.

Unless relief is provided the world will see a tragedy greater than that of the last five years. Montenegro, for instance, with its population of 420,000 has only four doctors, no hospital supplies, and no medicines. The same appeals to the whole of Eastern Europe.

The International Red Cross League finds itself unable to relieve the situation unless the Governments decide to contribute. Food must be sent immediately, as well as hospital supplies, soap and clothing.

The International Red Cross League has officially laid the situation of Europe before the League of Nations and has begged to become the League's agent, provide volunteers and aid to every country, and supervise the distribution—in short, to do everything in its power to prevent the world becoming a victim of the greatest cataclysm in history. If not, the Red Cross, Governmental aid is not forthcoming without delay, then the world will continue to receive nothing but sick, quickly advancing towards utter perdition.

Anti-Bolsheviks Hold Sea Coast

Special Despatch to The Intelligencer
Canadian Press Limited

CONSTANTINOPLE, March 26—An anti-Bolshevik army is operating in the vicinity of Novorossisk and moving southward in the Black Sea provinces toward Batumiaa, moved its capital at Sochi-Lakhovsk on the Black Sea about midway between Novorossisk and Batum where a general committee is directing a so-called government.

General Keith of the British forces is reported to have visited Sochi recently where he discussed the situation with M. Filipposki, chairman of the committee for liberation or Black Sea provinces. Dispatches from Novorossiski indicate that the war-worn refugees in this region, confused by the multiplicity of factions and some want reassured by Bolshevik promises to abandon terrorism, are becoming favorably disposed towards the Russia, even if Bolshevik should occupy Novorossiak. The allies, however, are reminded by those who it is considered would unquestionably be in danger, of Bolshevik reprisals, transport that there is Rendezia in the Crimea. The Red Cross is removing its supply depot to Constantinople.

Dublin Magistrate Was Murdered

Special Despatch to The Intelligencer
Canadian Press Limited

LONDON, March 26.—Allan Bell, resident magistrate, who presided over the inquiry into dealings of the Sinn Feiners with the Germans, was shot this morning outside the Masonic Club in Dublin, according to a despatch from that city.

G.W.V.A. Recommends Alien Deportation

Special Despatch to The Intelligencer
Canadian Press Limited

MONTREAL, March 26.—Deportation of people of German, Austrian, Turkish and Bulgarian origin whom it is impossible to assimilate as Canadian citizens is demanded in a clause contained in the resolution relating to immigration, deportation and naturalization, passed by the Great War Veterans' Association on the resumption of its annual convention here this morning. The resolution which will be submitted to the Dominion Government suggests that all disfranchised aliens be called upon one year to dispose of their property, and also contends that all unnaturalized citizens should be examined before a properly constituted court which will determine whether or not they are desirable citizens, so that undesirables can be deported.

Last Minute Telegraph Briefs

Gold Held at Ottawa

New York, March,26—The Sun and New York Herald which last week printed a report that a large amount of British gold was being shipped to New York via Halifax today declared that the gold has been temporarily stored in Ottawa and is to be shipped here from the Dominion in the near future.

German Cabinet Quits

Paris, March 26—The German cabinet headed by Premier Bauer has resigned, according to a message received here from Berlin today.

Turks Also

Constantinople, March 26—The Turkish cabinet headed by Said Pasha, formed on March 8 by the direction of the Sultan has asked Damad Ferid Pasha, former Grand Vizier and Foreign Minister, to form a new government.

NEW FRANCHISE BILL

Ottawa, March 26.—Hon. Arthur Meighen, Minister of the Interior will make a statement in the House this afternoon on the disqualifying clauses of the Franchise Bill, now being discussed on second reading. Criticism of clauses, particularly in their relationship to naturalized aliens was based largely on misinterpretation of intent of sections, it is asserted in official circles.

Mrs. Hurd, formerly of Hamilton qualified for the semi-finals of the women's Canadian and South tournament at Pinehurst..

Threaten To Destroy Factories In Western Germany

GERMAN COMMUNISTS, ARMED AND ENTRENCHED, SEEK TO CAPTURE WESEL.—GERMAN REDS GAIN STRENGTH AND SEEK TO CAPTURE SEVERAL VILLAGES.

Special Despatch to The Intelligencer, Canadian Press, Limited.

LONDON, March 26.—Workers' forces entrenched along the Lippe River, south and southeast of the city of Wesel, threaten if they fail to capture Wesel to destroy al'the factories and mines in western Germany, says a despatch to the Exchange Telegraph Company from Berlin this morning. The Reds are not issuing an official statement, and last night claimed to have captured several villages and to have taken more than two hundred prisoners during the day.

King George's Hired Help Want Eight-Hour Day

EMPLOYEES ON ROYAL ESTATES IN SCOTLAND DEMAND 8-HOUR DAY AND WAGE INCREASE TO THREE POUNDS WEEKLY—WORK TEN HOURS OR QUIT, SAYS KING'S COMMISSIONER.

Special Dispatch to The Intelligencer, Canadian Press, Limited.

LONDON, March 26.—Employees on the King's estates in Scotand, including Balmoral Castle, are demanding an eight-hour day and a wage increase to three pounds weekly. The King's commissioner for Balmoral estates has given the men the option of working ten hours a day or quitting their jobs. As far as is known he has said nothing about wages.

Strong Resistance To German Communists

Special Despatch to The Intelligencer
Canadian Press Limited

AMSTERDAM, March 26—Government forces at Wesel have been reinforced, according to reports from the Dutch frontier. Coal trains to Holland from the Ruhr district were operating normally today although the crews were sometimes threatened by Spartacans. In the event of trouble with Soviet'adherents the Dutch Government will combat movement with local detachments. The administration will not call on conscripts.

According to the Telegraaf's frontier correspondent Government forces at Wesel are strongly entrenched and are being constantly reinforced by armed farmers and bourgeoisie from Towns nearby.

Red army trenches are occupied by about six thousand men.

Casualties in the ranks of Communists up to last night numbered about sixty dead and one hundred wounded. Communist soldiers receive thirty marks per day with rations.

Southeast of Wesel are Belgian forces which have been withdrawn to the Rhine-Herne canal. These troops are equipped with artillery are also arriving.

GUELPH HOUSING COMMISSION HAS A NEW SECRETARY

Guelph, March 26—At a meeting of the local Housing Commission this morning Mayor Westoby tendered his resignation as Secretary, stating it was impossible for him to devote the necessary time to the position. G. M. Yates was appointed to the office, and he retired on his new duties today. The commission received a large number of applications for houses, and five were approved of. It was decided to call for tenders for the erection of forty six-roomed houses, the work to be completed this summer.

Thomas W. Lawson The Noted Broker Put Under Arrest

BOSTON, March 26.—The crusade of Attorney-General Allen against promoters and brokers who have been exploiting alleged stocks led to the arrest of Thomas W. Lawson. He surrendered himself at police headquarters to answer to a warrant charging him with violating on four counts the blue sky law regarding stock issues. Four other operators and brokers were arrested including L. C. Van Riper of New York, former secretary to Lawson.

PROMOTED SILVER STOCKS

Lawson and Van Riper in recent months have been active in the promotion of silver stocks which in the Lawson advertising were featured as "Silvers, the greatest gamble of the age." Each announced a development in certain individual silver mine properties as units of general holding companies. In the campaign the prices of individual stocks advanced from a few cents to $8 and $9 with subsequent reversals of fortunes. After news of the arrests yesterday these prices tumbled further. Nearly all the silver stocks which featured in the charges against Lawson, Van Riper and the other men are now selling at nearly cents a share.

It was the fact that securities were offered so cheaply, the Attorney-General said in a statement yesterday that attracted to them a class of persons without investigating experience who sacrificed Government bonds and savings accounts to obtain funds for stock purposes in hopes of early riches.

SAVE OCCUPATION AS FARMER

Lawson whose stock operations have attracted much attention in Canada as well as in the United States in the past quarter century, called at police headquarters this forenoon to submit to arrest, gave his occupation as farmer and author and walked through a noisy crowd to the court room where he was arraigned and held for a hearing on April 5th. He furnished bonds of $2,500.

MINISTER MEETS PACKERS.

Ottawa, March 26.—The "Condemnations" were under consideration at a conference between Dr. Tolmie, Minister of Agriculture, and a delegation of Ontario meat packers. The delegation represented that diseased animals in the market were a serious loss to packers, and urged that better methods of dealing with "condemnations" should be adopted. Full consideration of the representations made was promised by Dr. Tolmie.

G.W.V.A. Fixes Sliding Scale For Bonuses

MONTREAL, March 25—After two days of discussion which at times became somewhat embittered, the Great War Veterans Association of Canada went to bed at an early hour this morning agreed tonight and adopted a definite bonus plan which fixes a maximum of $2,500 and a minimum of $1,000 subject to no deduction, and payable to 100 per cent of the Canadian forces. While each man's bonus allowance is based upon an additional $1 per diem, total period of their enlistment to men who have seen service in the battle-front front. It is also asked that dependents of foreign soldiers or their beneficiaries be entitled to receive such compensation in the form of a lump sum cash bonus to be not less than the amount the soldier would have received had he returned at the date of the armistice. Finally the Government is asked to deal with the matter at the present session of Parliament, in view of the many and serious difficulties encountered by returned soldiers in their endeavors to become re-established.

Details of the proposed bonus would be approximately $215,000,000. Dominion Secretary-Treasurer Macdonald said in debate that the present Canadian Government had already definitely declared itself as being against the Australian plan bonus and its opposition must be overcome before the passage of a measure embodying the bonus could be effected.

Having conceded a solution, he adds that he remains to convince the public of Canada.

Brisk Rally In Foreign Exchange

Special Despatch to The Intelligencer
Canadian Press Limited

NEW YORK, March 26.—A brisk rally in Foreign Exchange before noon today sent demand bills up to $3.90½, a new high in the present movement. Canadian dollars were quoted at a discount of eight and one quarter.

GOLD SHIPMENT

London, March 26.—It is reported in the bullion market that four million pounds in gold will be shipped to America at the end of the week, combining a resting and a half from the Bank of England's stock and the remainder from other sour ces.

Canada Maintains Navy's Pre-War Status Temporarily

NIOBE AND RAINBOW DISCARDED AND ONE CRUISER AND TORPEDOBOAT DESTROYER, GIFT OF BRITAIN, SUBSTITUTED.—DEMOBILIZATION ORDERED TO ALLOW OF THOROUGH REORGANIZATION.

OTTAWA, March 26.—The Hon. C. C. Ballantyne, on the orders of the day in the House yesterday afternoon made his promised statement with regard to Canadian naval affairs. He said:

"The Government has had under consideration for some time the question of the naval defence of Canada and the suggestions of Admiral Viscount Jellicoe in reference thereto.

In view of Canada's heavy financial commitments and of the fact that the Great Britain has not as yet decided on her permanent naval policy and of the overwhelming financial difficulties with which the question of the naval defence of the Empire will come up for discussion between the Home Government and the overseas Dominions, it has been decided to defer in the meantime the adoption of any definite plan of a permanent naval policy for Canada.

Cruiser and Two Torpedo Boats.

The Government has decided to carry on the Canadian naval service during peace times and has accepted the offer of Great Britain of one light cruiser and two torpedo boat destroyers to take the place of the present obsolete and useless training ships, the "Niobe" and the "Rainbow."

The Minister of Naval Service, in order to be free to thoroughly reorganize and place the present service on an economical and efficient basis, has accepted orders for the immediate demobilization of all officers and naval ratings and for the discontinuance of civilian help at headquarters and at the naval lockyards in Esquimalt.

Mr. Ballantyne, concluded by announcing the appointment of Commodore Admiral Kingsmill, director of the naval service, to whom he paid a high tribute.

The Canadian officers who are in the imperial fleet and who are now being lent by the Canadian Government will be recalled and placed on duty with the Canadian Naval Service. The Naval College will also be continued.

After re-organization has been completed, only those officers and other ratings and artificers will be taken on who are absolutely necessary and possess the qualifications desired.

Mr. Ballantyne, in announcing the retirement of Admiral Kingsmill, said he had been director of the Canadian naval service since its creation in 1910. He has performed good work in the organization of a new force. During the war heavy duties were placed upon his shoulders, which he discharged with energy and ability, said, to Minister of Naval Service, I extend to him the thanks of the Government and my own appreciation of the excellent work he has performed for the Canadian Navy.

"It will not be necessary to appoint an officer to such high rank to take charge of the smaller temporary force now proposed and a more junior officer will succeed to his position."



Spring Oxfords

Fashion decrees Oxfords for spring wear. We are receiving many styles to choose from—Patent, Kid and Calf. Low or High Heel.

Priced $5.50 to $10.00

ADAMS
The Shoeman

Must Re-Establish All Returned Men Misery Must Stop

MONTREAL, March 26.—C. G. McNeil, Dominion secretary of the G.W.V.A. was given the privilege by the convention to speak on the question of re-establishment. Before getting to the point of his remarks, he assured the delegates that he did not wish to influence the delegates in favor of any scheme. He did not, either make any apology for the G.W.V.A. scheme which was brought up before the House of Commons last October but he urged the convention to do what it thought right, regardless of the consequences afterwards.

"This convention was called for a purpose. This association exists for a purpose, not the purpose for the association," he said. "I have been forced by reason of my experience to look at the question from a very practical standpoint. We, at Ottawa, are there to serve your interests and to advance your mandates in the best possible way. The question of tactics is bound up with that of policy."

MUST CONVINCE GOVERNMENT

He went on to say that many times the Government at Ottawa had definitely stated they would not entertain the idea of indiscriminate loans. They had to be convinced that the scheme which the G.W.V.A. asked for was a good business proposition for the country. Resolution, made by the convention had to be backed up with definite instructions for the staff in Ottawa as to how the plan would benefit Canada.

"We are agreed on the principle of the need for re-establishment; the rest is only a matter of machinery," said Com. Moore, of Manitoba. He advocated that a vote be taken at once. Many supported this but the chairman ruled that discussion go on.

Dr. A. McKenzie Forbes, Montreal, who has lobbied for Quebec soldiers. We feel with you that returned soldiers are not re-established."

"Question, question," from the audience.

Wilkes, Toronto: "We have heard all this before."

Cries of, "Sit down."

Chairman: "Go ahead, Comrade Forbes."

Forbes: "We read in the newspapers all over Canada what the Government has done. The Government must stand for the scheme put up in the first place."

"CONDOLENCE FUND"

Chairman: "Comrades: You must bear with me. This is the most important subject we have. Every opportunity must be extended for discussion."

A. LeFerriere: "I represent 6,000 members in Quebec. I propose to be one of the administrators of the $40,000,000 condolence which the Government has given. (Laughter.) I have been my duty to receive comrades in misery. I ask the convention to stop this misery by adopting the motion of this morning."

NEW PAY LIST FOR MILITIA

The new pay list for the permanent militia force which has been received in military circles contains the following rates per annum:

Second lieutenant, $1,500; after 1 year, $1,600; 2 years, $1,700; 3 years, $1,800. Lieutenant, $2,000; after 3 years $2,200; 5 years, $2,400. Captain $2,500; after 3 years, $2,700; 5 years $2,800. Major, $3,000; after 3 years, $3,200; 5 years, $3,300. Lieutenant-Colonel, $3,600; after 3 years, $3,800; 5 years, $3,900. Colonel, $4,200; after 3 years, $4,400; after 5 years, $4,600.

The pay of an unappointed private is $1.70 per day. After 3 years in the ranks, $1.85 and after 6 years, $2 per day. For married officers up to captain $300 a year is allowed for separation allowance. Captains included and above receive $400 per annum. Privates receive $200 per year separation allowance.

These rates of pay include board and food allowance and 5 per cent. is deducted for pension.

The listing of second lieutenants in a new department in Canadian military organization, which up to the year has been minus this rank, though it forms part of Old Country personnel.

New oil refineries city yells cry certainly near close.

SCIATICA

Would you be rid of that sickening pain—that sharp knife-like thrust along the sciatic nerve—cause as it does by uric acid? Then you have found lasting relief in

Templeton's Rheumatic Capsules

Many doctors prescribe them.

Write Templetons, 142 Bay St., Toronto, Ont., for free sample.

Sold by reliable druggists everywhere for $1.00.

Ask at Dolan's Drug Store

Present Salaries Of School Teachers

Schedule of Salaries Fixed by Belleville Board of Education in June last.

Salaries of Belleville School teachers in June last with an increase in each case were as follows:

Grier Street School

C. F. Simpkins, Principal	$1400
Miss E. Gastrell,	900
Miss A. Lennsberry	900
Miss J. Nicholson	700
Total	$3900

Queen Alexandra School

M. W. Mott, Principal	$1500
V. E. Bulloc, Asst. Prin.	1200
Ada Mackay, same class.	900
F. E. Allen, same class.	900
L. Aull, same class.	900
M. Frost, same class.	900
Miss G. E. Laidlaw, same class	750
Miss Sweetman, Miss Craig's class.	600
Miss K. Burns, transferred to Q.V.S. to take Miss McConnel's class.	650
Total	$8200

Queen Victoria School

A. C. Wilkins, Principal	$1500
Vernon Clarke, Asst. Prin.	1200
Miss Ethel Wills,	900
Mr. D. Gullet, Miss Vanderwater's class.	750
Miss C. L. Roberts, same class	800
Miss Minnie Fleming, to take Miss Kathleen Burn's class	800
Mrs. L. Wilkin, same class	800
Miss G. Tucker, same class.	700
Miss Helen Foster, same class	650
Miss Myrtle Cook, same class	650
Miss Pearl Campbell, same class.	650
Total	$9700

Queen Mary School

Col. D. Barrazar, principal	$1500
C. I. Frederick, Asst. Prin.	1200
Miss E. Styles, Sr. Primary class.	900
Miss Laura Phelps, her own class.	900
Miss Rose, Miss Styles' class.	800
Miss H. Vincent, same class.	900
Miss A. Harold, same class.	900
Miss F. Simmons, same class.	750
Miss Stinson, Miss Cassidys' class.	650
Miss Myrtle Post.	650
Total	$9550

High School

F. C. MacLaurin, B. A.	$2500
E. F. Milburn, M.A.	2000
W. W. Knight, B.A.	2000
M. P. Libby, B.A.	1650
Clare Hitchon, M.A.	1650
Mary Haycock, B.A.	1500
J. Wilson, B.A.	1500
D. M. Clarke,	1400
S. A. Irwin, B.A.	1700
A. A. Aldred, B.A.	1700
Madeline Jones, B.A.	1600
A. E. Tarasher,	1500

Sentence Capt. Booth to Six Months In Jail

TORONTO, March 26.—Captain Daniel T. Booth, who pleaded guilty to defrauding the Government of $2,000 was sentenced to six months in jail by Judge Coatsworth, for conspiracy. Sentence was reserved in the case of fraud.

Character evidence on behalf of Booth was given by Rev. Baynes Reid, Capt. Rev. Hodges and Rev. F. E. Powell, of St. Stephen Church.

Booth was formerly Regimental-Sergeant Major in the Paymaster's Department at the Quebec Regimental Depot, Seaford, England, and was acting as paymaster at the S.C.R. unit branch, Keen Building. Spadina avenue with the rank of captain.

Booth in the box, examined by Mr. Greer, stated he was born in England came to Canada, enlisted in 1914, went to France with the 3rd Battalion was wounded in 1915, returned to Canada in September, 1917, and was married, now having two children. He became paymaster of the S.C.R. in July, 1918. He first met Capt. Parr in about the same month as he joined the unit.

Recounting the story of the affair, he said he first had a conversation with a man named Wilson and Dr. Parr. It was suggested that the files would be got from the Central Registry and the names of certain men who were not likely to come on the strength for pay and allowances of the service for some time. Wilson would pass the files, Parr would authorize the slips and pass them back to witness and he would issue the checks.

"I would then split the money three ways," said Booth. "If some cases, more often by Parr, the slips were handed to me by Wilson." He cashed the checks.

BRITISH MINERS FIRM.

London, March 26.—The miners federation of Great Britain has voted unanimously to reject the Government's offer of a wage increase of one shilling and sixpence a day. The quiners held to their demand for an increase of three shillings a day.

MOTHERS!

Watch your children's skins. As soon as you see the slightest trace of a rash or sore, apply Zam-Buk. This antiseptic balm will protect the sore place from infection, prevent it from spreading and healing most follows.

Careful mothers always keep Zam-Buk on hand for their children's injuries—it ends pain so quickly and prevents any possibility of festering. Best for cuts, burns, scalds, bruises, ringworm, scaly sores, eczema and teething rash. All dealers 50c box.

Zam-Buk

TEMPERATURE TODAY.

Friday, March 26, 1920. . . .
Minimum—32 above.
Maximum—59 above.

Stomach Troubles Are Due To Acidity

Tells Safe, Certain, Speedy Relief For Acid Indigestion

So-called stomach troubles, such as indigestion, gas, sourness, stomach pain, heartburn, etc., are due to and in probably nine cases out of ten, simply evidence that excessive secretion of acid is taking place in the stomach, causing the formation of gas an acid indigestion.

To distress the worst and causes that full, expansive, burning feeling above pressure known as heartburn, while the acid irritates and inflames the delicate lining of the stomach. The trouble lies entirely in the excess development or overaction of acid.

What you need in this tearing of the food contents of the stomach and to neutralize the acid, and make bile flow freely, is a teaspoonful of bisurated magnesia, a good and effective corrector of acid stomach, should be taken in a wineglass of water or hot or cold water after eating or whenever gas, sourness or acidity is felt. This powerful alkaline antidote neutralizes the acidity in a few moments and is a perfectly harmless but scientifically prepared for the above purpose.

London Italian Robbed Of $1,200 At Noon-Hour

Victim Seizes Armed Bandit, But Spectators Separated Pair, and Bad Man Escapes

LONDON, Ont., March 26.—James Crisdilli, 227 Wellington street west, was held up in his place of business today and relieved of $1,200 in bills by two unknown Italians, who said they came from Detroit.

Under pretense of buying some oranges, the men entered the store, then pulled out revolvers and one man was taken into a room at the rear of the store.

One man drew a gun, and thereafter went through Crisdilli's pockets. The two robbers fled in different directions on leaving the store, the money being pursued by Crisdilli to the Grand Trunk Station, where spectators thought the men were merely quarreling, and separated the pair.

The robber escaped by boarding a moving train Strathroy bound. Later the man was reached but the hold-up man had left the train in the meantime.

Crisdilli's inability to speak English delayed the police in understanding what was the trouble.

It's a pity a man can't put a plaster on his conscience when it hurts him.

MAZOLA

A pure Salad and Cooking Oil—a fine product at a popular price—in tins.

At WALLBRIDGE & CLARKE'S

Bovril in large sizes and small sizes, at close prices.

Crushed Pineapple, tins, 25c. & 45c.
Hipe-Ills Marshmallows, 25c. & 45c.
French Mustard, jars . . . 10c. & 15c.
Blaster Paste, in jars . . . . . 25c.
Anchovy Paste, in jars . . . . . 35c.
Clam Bouillons, bottles . . . . . 40c.
Kitchen Bouquet, bottles . . . . 40c.
Onion Salt, shaker tins . . . . . 20c.
Klim—milk powder—2 sizes.
Carnation Milk—2 sizes.
Reindeer Cocoa, Milk & Sugar, 1lb. and 2lb.
Sugar-Cured Hams—finest quality.
Cocoa in Bulk—fine quality, lb. . 40c.
Delicious Teas and Coffee—Extra value.

At WALLBRIDGE & CLARKE'S

SINCLAIR'S

Suits --WITH A-- Tailor'd Air

—never failing win admiration wherever they are worn, and these Easter presentations are no exceptions. Painstakingly tailored of fine quality woollens in the season's most wanted tones, they are the inevitable choice of women who demand smartness in clothes. Conservative in design, they will remain models as long as their serviceable materials last. The moderate prices will please you.

The Silk Petticoat

—is of considerable importance. It has a large responsibility that formerly in giving that graceful finish to the modish suit or frock. It must fit the wearer and be suited to the outer garment in shape, color and texture. Exactly the right sorts are here, for correct service. Priced $5.00 to $ 16.50.

Bedding Needs

Spring in most hostles includes the replacement of worn Sheets and Pillow Cases with fresh new ones. Sheeting may be had in a number of long wearing qualities in widths from 7-4 to 9-4, priced 75c. to $1.15 per yard.

Serviceable circular Pillow Cotton, in widths up to 44 inches are priced 75c. to $1.00 yard.

New Patterns and New Weaves

—add interest to the fabrics of Spring. So novel and fascinating are the new fabrics in pattern and effect that one would hardly recognize them as Voiles or Organdies. You will immediately have visions of bright new apparel. By making immediate selection you can secure the prettiest patterns. Prices up to $2.00 yard.

GEORGETTE CREPES.

We have now a larger stock of Georgette Crepes than ever before. You can match any shade of material with a plain color, or find a harmonizing effect in a flowered Georgette. Prices from $2.50 to $6.50 yd.

SILK VOILES.

—are shown in a number of the newest tones. A good quality Silk fabric that will make up into serviceable and dainty frocks. Forty-four ins. wide, at $4.00 yard.

Spring Sweaters

Each season Fashion gives greater emphasis to Sweaters, and these attractive models will fill a place in your wardrobe that dismisses substitution. Be without one regardless itself into self-denial. Prices from $3.00 up.

Commencing March 27th, 1920, this store will remain open Saturdays till 9.00 p.m.

SINCLAIRS

Don't Forget Your Rubbers

DOMINION BRAND RUBBERS

for men, women, boys and girls—the kind that will give long and satisfactory service. These rubbers are made with extra heavy soles and may be had in styles and shapes to conform with the shoe you wear.

ALSO RUBBER BOOTS IN ALL LENGTHS

Colors: Black, Grey, White.

VERMILYEA & SON

STORE OF QUALITY AND SERVICE.

264 FRONT STREET. . . . . PHONE 187

Above the Rest

is our bread—it's way ahead. Perfectly brown and crisp baked in a perfect form without a burn. The loaves around here because it measures up to the best bread money ever made.

Yerex & Sons

Phone 787. 18 Sinclair St.

Service & Quality

Let us give you our estimate on that job of

Plumbing Heating OR **Tinsmithing**

and when you consider quality and workmanship our price will be right.

STOVES and FURNACES GRANITEWARE and TINWARE

Howe & Hagerman

191 FRONT ST. (South of Bridge)

CHOICE, UP-TO-DATE, CORRECT AND DURABLE

Automobile Painting

AT

Scantlebury's

AUTO PAINT SHOP

312 Front St., Belleville.

New Bills At Local Movies

Beethoven's last sonata is visualized in "Heart Strings" the William Fox photodrama in which William Farnum was welcomed last night at Griffin's Opera House. The great scene in the play is enacted in a dingy studio in the famous Greenwich village, New York city's artistic centre; where Pierre Fournet (William Farnum) has sought his young sister to save her from the persecution of a good-for-nothing husband who has wrecked her life and used her as a shield for criminal acts. The play opens in a Canadian village where Pierre is wasting his marvelous talent as a violinist and composer of music. So strong is the appeal of the story that one can feel and almost hear the wonderous melody of the prayer when Pierre, who cannot use his application, entreats divine pity to spare the life of his loved sister through the medium of music.

It is a powerful drama, which indeed plays upon the heart strings of the audience. It is forceful, compelling beautiful. The story is by Henry Albert Phillips. Gladys Coburn is Mr. Farnum's leading lady in this picture. "Switch and Sweetles," a funny two-reel Big V comedy, Pathe News Graphic, Topics of the Day with its amusing and punchy paragraphs and "Silver Trail," a Universal Travelogue are also to be seen presented on the same bill and proved most entertaining.

EMMY WEHLEN IN CLEVER METRO PLAY

"Ashes" is usually the case when Emmy Wehlen, the charming Metro star, appears at the Palace theatre there is a large, appreciative audience to welcome this popular actress in her latest production, "Sylvia on a Spree," which opened yesterday and which will remain at the Palace till Saturday night. Delightful and dainty as her acting always is, Miss Wehlen has excelled in this latest production, which brings into play her winsome charm and personal magnetism which has endeared her to so many photoplay lovers. The story is that of a young girl brought up in luxury and sheltered care, watched over and protected on all sides, but who discovers when she at last makes her debut into society, that she has missed much of the fun and excitement which other girls possessing less wealth are accustomed to. The drama is extremely fine and includes in her many plans the bright life of Broadway, the crowded restaurants, cabarets, after-theatre suppers and all the other gaieties which she considers goes to make up the sum and substance of the word "Life." The plot is original and the happy outcome of this somewhat risky scheme is cleverly carried out in the play. "Seven Nights in a Tea Room," a funny Lyons Moran comedy, British Canadian News and other interesting plays were also exhibited during the evening.

Ladies

You can't imagine until you have tried SUN-SET (Soap Dye) how old faded articles can be made to look good as new.

All colors—15c. cake.

OSTROM'S DRUG STORE

"The Best in Drugs"

Bring that Film of the Flood to Us if you want it in a Hurry!

Work done by experts. Best results.

The Belleville Pharmacy

21 Bridge West East
THE KODAK STORE
Next Standard Bank.

Salary Increases For City Officials

The Executive Committee Recommend Some Increases

The Finance Committee held evening made the following recommendations re increase of salaries to city officials:

C. A. Kerr, city assessor, from $1,860 to $1,490.

Jesse Harris, janitor, from $1000 to $1,150.

B. Mason, city solicitor, from $569 to $600.

Mr. B. Spafford, chief engineer pump house, from $1020 to $1080.

J. Alexander, engineer pump house, from $1020 to $1080.

J. Davidson, engineer pump house, from $960 to $1080.

The salary increases date from January 1st of this year.

ACTRESS MAY BE DELEGATE TO REPUBLICAN CONVENTION

Cambridge, Mass., March 26—The name of Alexandra Carlisle (Mrs. Albert Pfeiffer), well known as an actress in this country and England, has been placed on the President'al primary ballot in the Eighth Congressional District. Miss Carlisle is the only Republican woman in Massachusetts making a contest for a delegateship.

Cook's Cotton Root Compound.

A safe, reliable regulating medicine. Sold in three degrees of strength, No. 1, No. 2, No. 3. $3 per box. Sold by all druggists or sent by mail on receipt of price and this advertisement. Address The COOK MEDICINE CO., WINDSOR, ONT. (Free) Booklet.

"Say it with Flowers"

Pansies Tulips & Daffodils

T. GIVINS & SON

Phone 189

Daily Intelligencer.

Printed and published every afternoon (except Sunday) by The Intelligencer Printing and Publishing Company, Limited, at the Intelligencer Chambers, Bridge Street, Belleville, Province of Ontario, at their offices, 32 Front street, Corner James Street.

RATES OF ADVERTISING: Measurement, Agate, 14 lines to the inch. Display ad vertising, 70 cents per agate line. Reading notices, $1.40 per agate line. Classified advertising, 1 cent a word for each insertion; minimum charge 25 cents for first 25 words. Cash must accompany orders from transient advertisers. Minimum space, 4 lines. Condolence and resolutions of societies, 10 cents a line. Contract rates quoted on application. Changes of contract copy must be received at office not later than 10 a.m. to insure insertion same day. Copy for new contracts must be received at office not later than 5 p.m. to insure insertion next day. Objectionable advertising will be refused.

SUBSCRIPTION RATES: Daily Edition—One year delivered in city, $6.00; three months, $1.50; one year by mail, $5.00; three months by mail, $1.25; one year to U.S.A. $6.00. Weekly Edition—One year by mail, $1.50; one year to U.S.A. $2.00. Subscriptions payable in advance or no subscription taken.

A FINE PAIR TO DRAW TO.

Boastful talk from the camps of the once great Liberal party in Canada can not make that party any greater than its chosen leaders, Mackenzie King, during the war, was lost to sight in the mazes of the Rockefeller Foundation, inconspicuous behind the derricks and gold bins of the Standard Oil Company in the United States. Hartley Dewart was conspicuous during the war chiefly on account of his loud-lunged opposition to the Military Service Act, and during the last election even his own followers apologized for his leadership and darkly hinted that if the Liberal party was returned to power Dewart would be scrapped. A stream cannot rise higher than its source, and the Liberal party will never get anywhere with leaders who lack the confidence of loyal Canadians to whom the defeat of Germany meant more than the winning of elections.

UNCLE SAM DISGRACED.

The United States Government is still fiddling with the Peace Treaty, which has been transformed into an inglorious political bomb filled with noxious gases designed by jealous minds of peanut politicians with the object of destroying the reputation and political fortunes of President Wilson.

Political revenge and the hatred of hyphenates have transformed the Peace Treaty, as far as the United States is concerned, into a crazy-quilt of chicanery until even the Mother of Nations would fail to recognize it.

The League of Nations tail to the Peace Treaty kite has been so twisted by blind political rage, born in iniquity and conceived in ignorance, that its treatment by the Government of the United States will forever be a stain, a blot and a disgrace in the history of an enlighted nation.

The Peace Treaty, unratified, goes back to President Wilson as a tarnished example of how warping an effect ward politics can have upon professional politicians who have been pitchforked into public life by the indifference and apathy of the sensible and intellectual voters of the great Republic.

CHEAP INDUSTRIAL ALCOHOL.

The Parliamentary Committee on Scientific Research, having been reappointed this session with some additions on motion of Sir George E. Foster, might consider the removal of the restrictions which hinder the production and sale of denatured alcohol in Canada. Cheap alcohol is a necessity for a large number of industries, especially chemical industries, and it is also used in other countries as a motor fuel to replace gasoline and for illumination purposes. The consumption in Canada in 1917 was only 253,000 gallons owing to the restrictions imposed by law on denaturing, which can be done only at Ottawa, whereas if denaturing were done at the distilleries under regulations similar to those in the United States the consumption might have been twenty times as much.

The removal of the present denaturing and other restrictions, which increase the cost greatly, has been urged by the Canadian Manufacturers' Association, the Canadian Society of Chemical Industry, and other organizations, on the ground that many important industries could be dependent upon cheap alcohol, and they point out that industrial or denatured alcohol in the United States freed from the restrictions which surround it here gives an enormous advantage to American manufacturers in competition with our own.—Toronto Globe.

∴ CRISP COMMENT ∴

General Maurice says the Russian Bolsheviks refused to have any dealings with the German revolutionists. Reds refused to have anything to do with the yellows.

× × ×

After reading a fresh batch of communications from "the other side," we are more than ever disposed to exclaim: "If this be immortality, give us death."—Chicago Tribune.

× × ×

Mayor McBride, of Brantford, says he is shocked at the display of wealth he sees on the streets of Toronto. There are displays of other things that should also shock him, whispers the staid old Kingston Whig.

× × ×

With the aid of the protective tariff, New Zealand shoe factories have made marked progress. The United States Consul-General, at Auckland, reports that better shoes are being made there now at cheaper prices than ever before, notwithstanding the fact that wages have been increased.

× × ×

In the absence of any reasonable argument some folks throw mud—helps to cover up, you know. Calling citizens who temper progress with judicious caution kickers, knockers, skinflints and tightwads resembles an obscene jest; it may gain a little applause or a laugh, but leaves a bad taste.

× × ×

In the final report of the Nitrogen Products Committee proposals are made for the development of the production of synthetic nitrogen under British Government patronage as a "key" industry. It is set forth that this can be done at an estimated factory cost of less than half the market price of combined nitrogen obtained from other sources. They urge the immediate establishment in Great Britain of works capable of manufacturing 60,000 tons of cyanamide annually.

× × ×

People who run around offering higher rent than is being paid for houses by the present occupants, have small chance of ousting the tenants but a swell chance of causing the present tenant to pay more rent. Hell is so full of selfish people that the latter increase in the ratio since the war may result in overcrowding in the hereafter, with choice locations in Satan's Sahara auctioned off to the highest bidder. In the same class are people who offer higher wages to domestic employees to coax them away from homes in which they are perfectly happy and contented and very much appreciated.

× × ×

The fine display of Aurora Polaris, or Borealis, popularly called the Northern Lights, which attracted little public attention in Montreal and other Canadian points on Monday night, made a decided sensation in New York, where people poured into streets to better to view the spectacle in the heavens. The Northern Lights are common in Canada, so excite no particular interest. Auroral bands wave, wax and wane in the cool northern skies and give quite a friendly feeling to the Canadian. They are his home lights. The farther north the more magnificent are they. Even in northern Quebec the Merry Dancers of the polar regions are frequently seen and the inhabitants in the distant settlements will insist that they can hear the glorious heavenly curtains of white, green and red crackling in the frosty night. These luminous spectacles do not puzzle themselves as to the cause. They are satisfied that their Northern Lights are beautiful.—Montreal Gazette.

The Poet's Corner

UNCLE HENRY ON THE PASSING OF THE HORSE.

(The Horseman).

Every little while they tell us that the horse has got to go,
First the trolley was invented 'cause the hosses wore us slow,
And they told us that we better not keep rainin' soda no more,
When the street cars got to toting what the hosses pulled before,
I thought it was all over for old Pan and Dall and Kit,
S'peed the hoss war up and done for; but he ain't went yit.

When the bike craze first got started, people told us right from start,
As you probably remember, that the horse had met his dep'ty,
People put away their buggies and went kitin' round on wheels
There was lots and lots of hosses didn't even earn their meals;
I used to stand and watch 'em with their bloomers as they'd flit,
And I thought the hoss was goin', but he ain't went yit.

Then they got the horseless carriage and they said the horse was done,
And the story's been repeated twenty times by Edison.
Every time he gets another of his bad inzies to go
He comes whoopin' out to tell us that "the hoss don't stand a show,"
And you'd think to see these chauffeurs, as they go a-chauffin' it,
'Twas goodbye to Mr. Bobbin; but he ain't went yit.

When the people fit to frine in the air I s'pose they'll say
As we have now been sayin' that the hoss has had his day,
And I s'pose that some old feller just about like me will stand
Where it's safe and watch the hosses hauling stuff across the land;
And he'll maybe think us I do while the snow's down to his feet,
Oh—they say the hoss is done for; but he ain't went yit.

OTHER VIEWS

Still Easy for U. S.

Toronto Telegram.

United States is still at war with Germany, but the Germans are so busy at war with themselves that they will never notice it.

Hearst's Misconception.

Toronto Star.

Hearst says that Britishers look with contempt upon Americans. His experience misleads him. He is not looked upon with contempt because he is an American. It is the Heard of him that is despised.

Vancouver's Luck.

Vancouver Province.

Vancouver is familiar with about every known variety of tax, but there is one that we do escape. It cost Montreal $20,000 to remove a recent snowfall which figures out at $3,000 an inch. The fall was fourteen inches.

The Need for Leadership.

Detroit News.

We shall have in the United States that democracy which we paid so dearly to make the world safe for, when our people, independent of organized interests, choose as representatives men who are valued for breadth of vision, independence, loyalty and integrity, and then entrust to them fully the powers of government to give us all even, exact justice with special favors to none. The lobbyist should hold no creditable place in our political scheme, no matter when he represents.

A Laugh or Two

Two women who hate the same woman are usually the closest friends.

Real luck to some women is finding a pair of stockings in the weekly wash which don't need darning.

Which is the worst trial—the husband who roars, the husband who snores, the one who loves, or he who merely adores?

A Father's Wish.

White—Five unmarried daughters, eh! Don't you wish you had some sons

Grey—No; but I wish I had a few sons-in-law.

The Mode.

Old-Fashioned Aunt—Good heavens, child! You're not going out like that! You look like a chorus girl!

Modern Maiden—Oh, come, aunt! I don't look as horribly respectable as that, surely!

Stiff Joints and Sore Muscles

Limber Up Quickly Under the Soothing, Penetrating Application of Minard's Liniment Oil

In cases of rheumatism and lame back it penetrates quickly, drives out soreness, and limbers up stiff, aching joints and muscles.

Minard's Oil is an absolutely reliable, antiseptic application for cuts, burns, bruises, and sprains. Sprains and bruises heal readily under its soothing, penetrating qualities.

Get it from druggists for 30 cents. If not satisfied return the bottle and get your money back.

Very concentrated—so have sick headache? Just try Wizard Liver Wheats—little pink pills, 30 cents. Guaranteed.

$753,345
CITY OF WINDSOR, ONTARIO
BONDS.
5½ and 6 p.c., Due 1921—50.
Denominations $1,000 and odd amounts, yielding 5 and 5½ p.c.

$2,125,000
CITY OF QUEBEC
10-year Sinking Fund Coupon
GOLD BONDS
Denomination, $1,000. Price, Par and Interest.

For full particulars apply to
R. W. ADAMS,
26 Victoria Ave.,
Who will appreciate your order.
Phone 826.



OF FIRST IMPORTANCE

..Your grocery list is not complete unless it calls for eggs for Easter coloring. When the children and grown-ups merrily crack the gally tinted shells be sure that the insides are as attractive as the brightly colored outside. Our Eggs are "Country-Bred" and come to you straight from the farm — not from cold storage.

Phone DAY 531
334 Front St.

ALL KINDS OF
Foundry and Repair Work
Prompt Service. Highest cash price for scrap iron. At the Old Walker Foundry, Belleville

Your Bunion Can Be Cured! Proves It At Our Expense—Instant Relief

Just let us prove it to you also. We know FAIRY-FOOT is an absolutely successful bunion remedy, which we only believe you honestly deserve relief. Then we say that literally melts away the bunion enlargements.

Don't suffer any longer. Come today and get a box of FAIRYFOOT—the two plasters that give ease and relief are included, return what is left and get all your money back. We positively guarantee and guarantee FAIRYFOOT.

OSTROM'S DRUG STORE
213 FRONT ST.

WOOD'S PHOSPHODINE.
The Great English Prescription. Tones and reinvigorates the whole nervous system, makes new Blood in old Veins. Used for Nervous Debility, Mental and Brain Worry, Despondency, Loss of Energy, Palpitation of the Heart, Failing Memory. Price $1 per box, or two for $5. Sold by all druggists, mailed in plain wrapper on receipt of price. New Pamphlet mailed free. THE WOOD MEDICINE CO., TORONTO, ONT.

McFEE'S EYE TALKS



IS YOUR VISION GROWING DIM?

VISION

OUR eyes comprise our bodyguard watchmen upon whose vigilance depends our every step in life. If use or age has impaired their usefulness we will make for you a pair of glasses that will allow them to resume their accustomed keenness of vision.

ANGUS McFEE
OPTOMETRIST
MFG. OPTICIAN

Wall Paper Cleaner

Will clean Papered, Painted or Tinted Walls perfectly. A child can use it. Only 50c. per tin, at

SCANTLEBURY'S
WALLPAPER STORE
Front St., Near Victoria Ave.

We sell all kinds of good Wall Papers, too, if you desire a change, and our papers are ever the choicest shown.

C. B. Scantlebury
Decorator, and Designer of Interiors.

PLUMBING
SAFE PLUMBING
For Your Home
None but the best of pays!
TRY
GARN. E. DOBBS
"WE DO IT RIGHT"
Office and Workshop, Footbridge Gangway—Phone 1020.
STEAM-FITTING

Canadian stocks were active and fairly strong in the morning, but eased off in the afternoon.

Sterling exchange in New York was stronger, closing at 3.83½.

Cinaform Pastilles



heal sore throats, quinsy and tonsilitis—break up coughs and colds—because they destroy disease germs finding lodgment in the throat.

AT ALL DRUGGISTS

National Drug and Chemical Co. of Canada, Limited

QUALITY



BRAND
TAILORED BY
Loundes
TORONTO

The well-dressed young fellow doesn't buy "just clothes." He insists on clothes of 20th Century Brand character & quality.

SOLD EXCLUSIVELY BY

QUICK & ROBERT SON

GRIFFIN PICTURES
DIRECTION JOHN & PETER F GRIFFIN

To-night to Saturday. Matinee Saturday.

"The idol of millions"—

WM. FARNUM

in

"HEART STRINGS"

A corking good story, abounding in tense moments and incidents of thrill, well sprinkled with comedy. You know the quality of past William Farnum Fllmplays. Need we say more? COME!

2-reel Big V. Comedy. 3 other quality plays

PALACE

(Direction John and Peter F. Griffin)

TONIGHT TO SATURDAY — MATINEE DAILY

FILMDOM'S FASHION PLATE,

EMMY WEHLEN

in "SYLVIA ON A SPREE".

A Comedy of New York's 400 and Broadway.

And Some Really Good Comedy and Topicals.

STUDENTS HAVE GAY TIME SOUSING PROFESSORS

Hays, Kas., March 25—The Fort Hays Normal School is in the grip of what professors describe a "student Soviet" whose principal occupation is throwing professors into the lake on the college campus, according to Prof. Casper Harvey. He telegraphed State authorities at Topeka for protection, and R. J. Hopkins, Attorney-General, has directed the County Attorney to prosecute persons responsible for the disorders.

On Monday, during the absence from town of President W. A. Lewis, an announcement was posted that all persons, including the faculty, would be ducked if they failed to report for duty at 1 p.m., Tuesday, March 23, to aid in building a running track. John Linquist, editor of the college newspaper was the first victim. He was taken from the college library, and although he cannot swim, he was thrown in water over his head.

Another person to suffer was Prof. James Start, a bridegroom, who was captured on the way to his classes next morning. He was rescued from the lake by three students. Prof. Harvey, a third victim, dived into the water before the students could act. Both Start and Linquist are veterans of the war.

SPORTING EVENTS

PETES PLAY AT BELLEVILLE ON MAY 24TH

The opening games of the Central Ontario Amateur Baseball League on May 24 will be as follows: Peterboro at Belleville, Port Hope at Oshawa, and Lindsay at Cobourg. The Dominion Day games will be: Belleville at Peterboro, Oshawa at Port Hope and Cobourg at Lindsay. These decisions were reached at the session of the Central Ontario League at Peterboro. It was comparatively easy to decide as to where the opening games should be played as three teams desired the opening games in their home town and the other three teams the Dominion Day game. Jake Solomon, on behalf of the Peterboro club made a request for a home game for July 12th, on which day there will be a big celebration in this city. He was promised that his request would be considered in drawing up the schedule. For the remainder of the season it was decided to let the secretary prepare a schedule and present copy to each club for their approval.

Sandy Lockington Re-elected

Although he requested to be allowed to remain out of the field this year, by a unanimous vote of the delegates Sandy Lockington, the successful president of the first year of the league was re-elected to the office. The determined manner in which the delegates showed their will in the matter left no room for him to decline the honor. The other officers elected were as follows:

1st Vice-President—A. Kimmell, Cobourg (re-elected.)

2nd Vice-President—E. Parsons, Oshawa.

Secretary-Treasurer — John Nott, Oshawa.

Councillors—Oshawa, Dr. Flanigan; Port Hope, A. Mark; Lindsay, F. W. Moynes; Peterboro, Jake Solomon; Cobourg, Mr. Mulholland; Belleville, Col. E. D. O'Flynn.

The only balloting necessary was in the case of the secretary, Messrs Dedman, Lindsay, and Nott, Oshawa, were for this office, and the result of the ballot showed Mr. Nott elected.

On the motion of J. Anderson, Lindsay, it was decided to follow out the practice of last year in electing the mayor of each town in the league as honorary president.

The Residence Rule

A suggestion was made by Jake Solomon to the effect that the rules of the league should be altered to comply with the O.R.A.A. rules with regard to residence. The new O.R. A.A. residence rule states that a player must be a resident of the town on which team he is playing from January 1st. This rule takes effect this year. Mr. Solomon stated was that if the league was to be affiliated with the association it was necessary to comply with this rule. A result of not doing so would be that some team might win the championship of the Central Ontario League and not when the players who could not qualify as to residence were eliminated the team would not be in a position to represent the league for the Ontario championship and the News Trophy. There was considerable discussion by the Colegates on this point, but it was finally decided on the motion of A. Kimmell, Cobourg, to leave the residence rule as it stood for the season, to date at present fixed for residence is May 15.

Finances All Right

The financial statement, presented by the retiring secretary, M. J. Dedman, of Lindsay, showed the league to be in a splendid financial position at the close of last season. A balance of $15.23 was carried over.

The following changes in the rules were made:

"That if the president has received no notification that the teams have agreed on an umpire three days before the game, he shall appoint an umpire."

"That all players must be residents of the town they represent on or before May 15 excepting returning soldiers and bona fide students, the latter being required to produce a certificate from the master of the school they are attending."

Decision of all games played shall be sent to the secretary by the umpire within 48 hours of each game played."

"Spalding's or Reach's official ball shall be used in the league games."

CLASSIC BOAT RACE

New York, March 26—After a lapse of six years the classic collegiate rowing test between the Oxford and Cambridge university eights will be festively commemorated in England. This annual rowing event which was first decided in 1841 and won 29 times by the Oxford oarsmen. The Cambridge crew finished in front in thirty-one races and once, on March 24, 1877, the result was a dead heat. On one other occasion neither crew scored a victory. This was on March 29, 1912, when both boats were swamped in the rough water and the race was declared void.

The last time these rival college crews met was in March 1914, when Cambridge proved the victor. Then the world war interrupted all sporting events of any prominence in Great Britain so that this year it was decided to revive this event in which the British sporting public takes a very keen interest, many big wagers being lost and won on the results.

This year, however, American oarsmen and followers of rowing on this side of the Atlantic will be interested in the outcome of the English varsity rowing contest inasmuch as there is a probability that one or more American crews may meet either or both of the English collegiate crews during the English Henley regatta next July or the Olympic Games regatta at Antwerp later.

The course over which the Oxford-Cambridge race is rowed is on the Thames river between Putney and Mortlake a distance of 4¾ miles. Thousands of persons line the banks on either side of the river to watch the contest and everywhere one sees nothing but dark or light blue flags, streamers, ribbons, and other decoration in the viral colors of the Oxonians and Cantabs.

"NICK" BAWLF CONTRACT LABORER

Ithaca, N.Y., March 26.—Nicholas Bawlf, Ottawa Collegiate graduate, engaged to coach the Cornell lacrosse team is being held at the border by American immigration authorities as a "contract laborer."

This became known last night when Ramsden Berry, graduate manager of the Cornell Athletic Association, received a telegram from Bawlf stating he had been stopped at Ogdensburg and was in need of assistance. Mr. Berry immediately forwarded affidavits to border inspectors, pleading that Bawlf be allowed to enter this country.

For several days the campus has been ringing with the question, "Where is Bawlf?" The lacrosse squad eager to enter upon its training has been particularly anxious.

HOCKEY.

Give the Sudbury team credit—they died game. One goal sent them back home instead of on their way to Belgium. It was a heart-broker for the Northerners, but nothing to be compared to the feelings of the people at home. A civic holiday had been declared in Sudbury for the coming Saturday and the populace had intended to have down and watch "the wolves" devour the Falcons. But Variety upset all calculations and today Sudbury is in sackcloth and ashes.—Toronto Star.

Killing Time In Legislature

TORONTO, March 26—The Ontario Legislature is becoming increasingly proficient in the art of killing time. The House is now in the third week of the session and still the debate upon the Speech from the Throne drags along. Hon. Peter Smith was expected to make his budget statement to the House today, but that was dependent upon the debate on the speech being wound up yesterday and the Treasurer must postpone his speech until next week. Yesterday only two members were heard, J. W. Widdifield, U. F.O. member for North Ontario and R. Reeve Hall, Liberal member for Parry Sound. The former member, the most of the preceding speakers had something to say about the tariff question which—according to a strict interpretation of House rules—should not be a matter of discussion at all. Mr. Widdifield declared that he was neither a free trader nor yet a protectionist and he objected to questions of patriotism being raised whenever the tariff issue was discussed.

Mr. Widdifield spoke of the Hydro development pointing out that the Conservatives should not claim too much credit for the Hydro, for Sir Adam Beck in the early days had stood alone. He expressed himself in favor of the flat rate system of charging Hydro power, giving the municipality at a distance as favorable rates as the one close to the source of power.

IS A FREE TRADER

Mr. Hall, who had not completed his address when he moved the adjournment of the debate proved a forceful speaker with a good fund of humor. He had a little fun with Mr. Widdifield, wondering what he was since he was neither free trader or protectionist. Mr. Hall said that he was a free trader and did not hesitate to admit it. He was not afraid of matching his labor against that of any Yankee or European.

The Farmers' Sound Liberal was not enthusiastic about the Hydro, as at present operated and controlled. There was too much centralization of authority and though Sir Adam Beck's intentions were good, he was a little eccentric and needed curbing. Mr. Hall likened the Hydro chief to a boiler without a safety valve. Sir Adam, he thought needed a pretty heavy weight to keep him down.

Continuing, he took a fall out of the labor group in the coalition, the coalition made him think of a farmer with a dog. When the dog barked at a stranger, the farmer said, "down collie." He thought it was impossible to have true accord between labor men who wanted an eight-hour day and farmers who wanted men to work eighteen hours.

Mr. Hall wanted something done to put an end to the combine, and referred to the fact that the best the farmer can get for washed wool is 55 cents a pound. Allowing 25 cents a pound for manufacturing it into knitting wool—five times what was once considered a fair figure—the total coat came to only 80 cents a pound, compared with $3.05 a pound to the worker who wanted to knit socks for her children.

Fix Minimum In Hard Coal Area

Anthracite Mine Workers Demand 45 7-10 Wage Increase

NEW YORK, March 25—While pressing their original demand for a sixty per cent wage increase, anthracite mine workers declared tonight they will not accept less than 45 7-10 per cent.

Because of greater skill required in hard coal mines, these diggers until recent years received more pay than soft coal workers, according to officials of their union. The difference, however, has not been maintained, and hard coal diggers declare they are entitled to 15 7-10 per cent in addition to the 27 per cent. wage increase just granted bituminous workers.

Following a conference of the General Scale Committee of the miners today, an official circular was drawn up, notifying the men in the anthracite fields to remain at work after April, as the operators had agreed to make "any wage award retroactive to that date" when the present contract expires.

"You are officially notified," said the circular, "to observe, as in the past, April 1, as a holiday, by remaining away from work, but after that day work is to be resumed, pending negotiations and in these negotiations it will be our aim to bring the matter to a conclusion as soon as possible."

Union officials explained that April 1 has for years been observed as a holiday, in commemoration of the anniversary of the granting of the eight-hour day in the coal industry.

Join the Crowds

FRIDAY AND SATURDAY

Days of All Bargain Days. - Come Early

White and Colored Voiles ..... 50c.

Colored Voiles, 75c., 85c., $1.20, $1.50, $1.60.

Printed Delaines, suitable for House or street Dresses. Cheaper than Prints. Per yard ..... 35c.

Silk, in Black Duchesse — extra quality, yard ..... $1.90.

Silk in Black Duchesse, very heavy, yard $2.25.

Silk Poplins, old prices, yard $1.50

Silk Poplins, extra quality $2.25

Plaids for Children's Dresses, yard .. 50c.

A Big Range of Prints on sale, yard, 30c. Best Canadian Prints, yard .. 35c. to 40c.

A full range of Canadian Ginghams .. 35c.

Anderson's Ginghams ..... 65c.

Victoria Lawn, fine quality ..... 35c.

Special line of Nainsook ..... 35c.

Ladies' Cotton Lisle Hose .... 35c. to 75c.

Ladies' Silk Hose, special $1.00

Ladies' Pure Silk Hose ..... $1.50 up

Boys' Heavy Rib Cotton Hose ..... 35c.

A full line of Ladies' Summer Vests and Drawers ..... 35c. to $1.50

Ladies' Silk Gloves, black and white, 75c., $1.00, $1.25.

Ribbons in all shades .: 10c. to $1.00 yard

Ladies' Crepe de Chine Blouses, $4.00, $4.50.

Georgette Crepe Blouses, special $8.50

Silk Blouses, black and white, $2.75 to $4.50.

A full range of Children's Gingham, Percale and Chambray Dresses, 2 to 14 years, at right prices.

Ladies' House Dresses .... $1.75 to $3.00

Ladies' and Children's Middies, $1.00 to $3.50.

Ladies' Serge Skirts, ... $6.50 to $10.00

One lot Children's Sweaters at less than half price, while they last $1.49

Ladies' All Wool Sweaters for Spring and Summer ..... $4.50 to $18.00

Big values in Men's Overalls, Pants, Shirts, Sox

Dairy Pails, 500 for sale at Cheap Prices

COMFORT SOAP, Ten bars for One Dollar

Large CASTILE SOAP, 3 bars for One Dollar

Good Brooms, 50c

W. McINTOSH & CO.

YOUNG MEN'S

BLUE SERGE SUITS

Blue Suits for Spring, 1920, will be in greater demand than ever before.

We are showing Fox's All Wool Irish Serge Suits for Young Men, made in the double-breasted, waist-seam or the all-round belt, with slash pockets. Sizes 34, 35 and 36. Guaranteed fast color.

Priced at $35.00



Tweed Raincoats

Fifteen Young Men's Tweed Raincoats in a nice brown Mixed Tweed. These Coats are rubberized throughout and absolutely waterproof. Made with all-around belt and slash pockets.

Special Price $16.50

Other lines ..... $12.00 to $32.50.

Shirts

In our South Window you will see a display of New Shirts. These Shirts were contracted for nearly a year ago, since which time there has been a big increase in prices, making them today wonderful values. They are made large and roomy and all good washing fabrics.

Get your Shirt Supply while the range is complete

Priced at $2.00

Hats

In our Hat Department you will find such well known makes as Sackville, Moore's, Greville, Mills & Wakefield; also the Mancini Hat, made in Italy.

Prices: $4.50, $5.00, $6.00 & $7.50

MEAGHER'S

262 Front St. Belleville

THE STORE WITH THE GOODS AT THE RIGHT PRICES.

Unusual Charm and Style

—in our beautiful assortment of Dresses for Spring—stunning new models of graceful lines and rich fabrics vie with each other for your favor.

SATIN AND TAFFETA DRESSES in the newest shades at ..... $25.00 to $45.00

CREPE AND GEORGETTE DRESSES in the season's latest models, priced at ..... $28.50 to $49.50

EASTER HOSIERY

—in Cotton, Lisle and Silk, of such well known brands as Penman's, Venus, Circle Bar, Mercury. Cotton at 35c. to 65c.; Lisle at 50c. to $1.00; Silk at $1.00 to $3.50.

MORE ARRIVALS EVERY DAY OF NEW SUITS AND COATS.

SUITS—Beautiful fabrics in all the latest models, priced at ..... $25.00 to $72.50

COATS—made in the latest fashion from such materials as Tweeds, Velours, Tricotine and Botany Serges, priced at $19.50 to $49.50.

GLOVES FOR EASTER.

Get your hand into a pair of Queen Quality double-tipped silk gloves, priced at $1.00, $1.25, $1.50, $1.75

Novelty Silk Gloves with tucked cuffs and buttoned at side, priced at $2.50

Perrin's Chamois-Suede Gloves in leading shades at $1.00 and $1.25.

EARLE & COOK CO.



Spring is Here

—and we are ready to meet with all your requirements in the line of fine footwear.

NEAT AND NOBBY STYLES IN PUMPS AND OXFORDS

Come in and see if we have not just the Shoe that puts the finishing touch to your Easter make-up, at the right price.

W. M. LESLIE

Phone 553. Store for Reliable and Up-to-Date Footwear.

CHILDREN'S FUR COATS

We were fortunate in buying our skins early at a very low price, therefore can offer our patrons the advantage of garments cheaper than today's wholesale prices. You should take advantage of these prices as these coat's cannot be duplicated when our present stock is exhausted. Therefore buy now and save money.

Children's Muskrat Coats ..... $51.00 to $55.00
Children's Muskrat Flank Coats $24.00
Children's Wild Cat Coats $22.00
Children's White Coney Coats ..... $19.00 to $22.00

WE BUY RAW FURS.

DELANEY

17 Campbell St. The Furrier Opp. Y.M.C.A.
Phone 797

Sweater Wools

At the present time we have the best assortment of Sweater Wools we have had for a long while, and now is your opportunity to get what you want for your new sweater.

The Beehive **CHAS. N. SULMAN**

KELLAWAY'S
BIG SALE
FOR SATURDAY ONLY

Rolled Oats ..... 4 lbs. 25c.		Finest Currants 2 lb. ..... 27c.	
Granulated Sugar ..... 6 lbs. $1.00		Shelled Prunes, 60 to 70, lb. ..... 24c.	
Early June Peas ..... 3 cans 50c.		Lily White Syrup, 5 lb. pail ..... 88c.	
Sugar and Cream Corn ..... 2 for 35c.		Tapioca, lb. ..... 16c.	
Tomatoes ..... 2 cans 35c.		Pure Lard, lb. ..... 39c.	
Pork and Beans ..... 3 cans 25c.		Prunes, per lb. ..... 39c.	
Canned Beans, 2 cans ..... 25c.		Our Best Black Tea ..... 65c.	
Pumpkin, reg. 15c, for ..... 10c.		Libby's Sweet Pickles, pint ..... 25c.	
Corn Flakes, Kellogg's ..... 12c.		Toilet Paper, 8 rolls ..... 55c.	
Molasses ..... 2 cans 23c.		Silver Gloss Starch ..... 2 for 26c.	
Fancy Oats, per lb. ..... 8c.		Seeded Raisins, 4 lbs. for ..... 50c.	
Sodas, 40c. for 3c.; 20c. for ..... 18c.		Our Best Coffee, lb. ..... 53c.	
Cock o' the North Red Salmon ..... 35c.		Tomato or Vegetable Soup ..... 13c.	
Mincemeat, 6 lb. pail $1.1f		Brooms ..... 65c. up	
Cranberries, 2 quarts for ..... 35c.		Glove or Boot Polish ..... 10c.	
Icing Sugar, per lb. ..... 10c.		Rinkhals Syrup ..... 50c., 85c.	
Ammonia Powder ..... 3 for 23c.		Cooking Fig, per lb. ..... 19c.	
Catsup, quart bottle, 30c., for ..... 25c.		Our Best Gold Puddings ..... 2 for 25c.	
Finest Lemons, dozen ..... 29c.		Slam Rice, lb. ..... 16c.	
Shredded Wheat, reg. 16c., for ..... 14c.		Flavoring Extracts ..... 5 for 25c.	
Pure Strawberry Jam, 4 lb. pail, $1.2f		Brooms ..... 65c. up	
Pure Raspberry Jam, 4 lb. pail, $1.1f		Tamar's Corn Starch ..... 2 for 25c.	
Apple and Raspberry, 4 lb. pail, 75c.		Pantry Flour ..... 24 lbs. $1.6f	
Apple and Strawberry, 4 lb. pail, 75c.		Chocolate Bars, each ..... 5c.	
Raspberry and Red Currant $1.0f		Pink Salmon, can ..... 19c.	
Keiller's Marmalade $1.00		Red Salmon, ½ lb. can ..... 18c.	
Pure Gold Jelly Powder ..... 2 for 24c.		Sardines, 15c., for ..... 12c.	
Corn Starch ..... 2 pkgs. 23c.		Corn Syrup, 2 lb. can ..... 27c.	
Seedless Raisins ..... 27c.		Lemon or Orange Peel, lb. ..... 56c.	
Seeded Raisins ..... 24c.		Nutmegs, dozen ..... 5c.	

WE WILL SAVE YOU MONEY.

City and Country

INSPECTION OF REGIMENT

Major-General V. A. S. Williams, C.M.G., General Officer Commanding of Military District No. 3 arrived in this city this afternoon and this evening will inspect the 155th Regiment, A.L.I.

NOTES ON POLICE BLOTTER

The only items upon the police blotter this morning was a report of a bunch of keys being picked up upon the street and the finding last night of two doors of business places insecure.

TO EXEMPLIFY DEGREE

The degree team in connection with Moira Encampment of this city went to Stirling this afternoon for the purpose of exemplifying the Patriarchal degree in that village this evening. Grand Chief Patriarch Sinclair of Toronto, is expected to be present.

WOMEN WIN BOYCOTT

Kingston housewives were given a shock on the market, when they were informed that the first offering of maple syrup was selling at $5 a gallon. The women refused to buy with the result that the price was lowered to $4, but sales were not heavy.

FREE LIBRARY

The vote of Kingston ratepayers on the by-law for the establishment of a free library, resulting in a vote of 833; against 229. Only one quarter of the electors cast their ballots. G. Y. Chown has prepared a building for the library and the city is to equip and maintain it.

SCHOOL EXAMINATIONS

The Junior High School Entrance and Junior public school graduation will commence this year on June 24 and be concluded on June 30. The Senior school departmental examinations start on June 8 and finish on June 30, and the middle and upper schools departmental examinations start on June 11 and finish on June 29.

GLEN TAY DAM GOES AGAIN

A few days ago the Glen Tay dam gave way with the water pressure and took with it the bridge, tearing the connection broken from one side of the county to the other. This is a serious proposition both for the county around and for Perth. This dam should be built substantial enough to hold back any pressure that might come. Perth depends on the water coming from that source and to cause any more water it is essential that this dam should be maintained.

CAMOUFLAGE ALLEGED

On the application of the village of Merrickville, Justice Latchford, Toronto, made an order quashing a by-law of the united counties of Leeds and Grenville to raise $40,653. This money was ostensibly to be used to meet certain debentures previously issued for war purpose. The statute under which money could be raised as on Jan. 1 1920. It was alleged in argument that the by-law which is attacked was really to supply funds for good roads and was a fraudulent scheme for doubling up the unexpended funds raised under former by-laws.

FARMER'S HEAVY LOSS

A barn, to which was attached several outbuildings, owned by Blake Edwards, near Algonquin, Leeds County, was destroyed by fire. Mr. Edwards was in the barn at the time, carrying up some feed, when a lantern exploded in the hay mow. He was successful in getting the cattle and horses from the outbuildings, but two pigs also ten tons of hay, a quantity of grain and all his implements were destroyed. The insurance carried will not nearly cover the loss. Mr. Edwards had a narrow escape from being burned when caught by the flames in the hay, where he was at work.

ROBERT NEIL DEAD

Robert Neil of Peterboro, president of the Rohl. Neil Co., Ltd., proprietors of a chain of shoe stores in Ontario towns, died in Rochester, Minn., where he had been under medical treatment for several weeks. He had been ill in health for about a year. Members of the family were present at the time of his death. Mr. Neil was about 55 years of age. He leaves a widow, one son, Robert, and three daughters. Mrs. Hugh McLaughlin at present in England, wife of a Toronto lawyer and Margaret and Agnes at home. Mr. Neil was in religion at Methodist, a prominent curler and well known throughout Eastern Ontario.

PAID OFFICIAL VISIT

A large number of the members of King Baldwin Preceptory of this city were last evening in attendance at the Masonic Temple, to welcome two distinguished members of this branch of Masonry; Abraham Shaw, of Kingston, Supreme Grand Master of the Knights Templar Order in Canada and Henry Williams of Cornwall the Provincial Prior of Kingston-Ottawa district paid an official visit. After the business of the Preceptory had been completed the visitors were entertained and an hour spent in social intercourse.

Prohibition An Appalling Disaster?

LONDON March 20.—Stephen Leacock has a column article in the London Times bewailing the "appalling disaster" that has overtaken the United States and Canada in the form of prohibition and bidding England "Prosper" if she proceeds to legislate in Europe led by "Pussyfoot" Johnson, the American Prohibitionist.

The article is the main editorial topic of the papers here today.

The Evening News says: "A great majority of those asked declare that they are moderate drinkers. They must avoid the mistake of those across the Atlantic who kept silence during the prohibition campaign and woke up to find themselves criminals under the law. The article is the main editorial on laws laid down by what Professor Leacock calls 'brutal, intolerant, fanatician.' The number of dryness increases in the United States is purely a domestic question so far as its inhabitants are concerned but it would be the rankest folly for us to decline to take warning by what happened across the Atlantic."

The Standard says: "We believe the English people, properly warned would stand as such invasion of their liberties but as America is the thing might be brought about by a compact between politicians. We hope therefore that any legislative proposals on the subject be most rigorously examined. The sensible policy is to approve the public will."

The Globe says: "Engineers of that calamity in North America, engineered the border of dryness who have done more to spread discontent than all the propaganda of Soviet Russia. Prohibition is like tyranny upon us. We will not have it and if they force us to talk to them in the fashion of Boadicea or other tyrants, they may be sure we shall."

IF NOT BONE-DRY

SELL BEER, WINES

Winnipeg, March 25.—If bone-dry prohibition is defeated in Manitoba at the plebiscite to be conducted this year by the Roblin Government will probably hold a referendum on sale of beer and wines. Premier Norris announced today to a delegation from the Army and Navy Veterans' Association.

DRUGGISTS FATAL ERROR

New York, March 26.—Misreading a doctor's prescription for a drug, a druggist is said by the police to be the cause of the death of Mrs. Bertha Dolfen, of Brooklyn. The case is under arrest. The police say that the woman was given instead of the medicine prescribed but for a bottle filled with a similar name. The bottle was labelled poison, but she could not read English.

MASKED MEN RAID DISTILLERY

Lexington, Ky., March 26.—Seven masked men raided the old Tarr distillery warehouse here and after binding two guards at the point of revolvers, forced them to unlock the warehouse, stealing and 91 cases of whiskey seized last January at Versailles, Ky., alleged to be the property at that time of H. T. Wathen and Company, Louisville.

Public Works Program

(Continued from Page 1)

6 per cent. of City's share	$711.23
3 per cent. of City's share	249.17
City's Total annual payment	$960.40

RECOMMENDATION.

Recommended that the Engineers' report and estimate of the cost of the above contemplated sewers be received, and that those that have not been petitioned for, together with a sewer on East Moira from North Front Street to I. T. R. tracks be constructed under section 9 of the Local Improvement Act.

Recommend, West Bridge Street from River Moira to east side of James Street, to cost $12,522, recommended.

Recommended that a macadam road be constructed on South Front street from Dundas to Wharf street.

Recommended that tenders be advertised for, for the construction of concrete sidewalks.

Recommended that the cleaning of Front Street be charged to the frontage tax.

Toronto Man Has Gained 16 Pounds

"Tanlac Has Changed Me Into a Strong Healthy Man," He States

"I have gained fifteen pounds in weight and have been changed from a sick, worn-out, broken-down man into a strong, healthy one since I started taking Tanlac," said Andrew Thompson, of 1 Poulton avenue, Toronto, Ont., Canada, an employee of R. B. Blaine, wholesale grocer.

"For the past six years I had been suffering with rheumatism in the small of my back so bad I was never free from pain. I could get no relief either standing, sitting or lying down, and if I stooped over it caused me so much agony I could hardly bear it. My left arm finally became affected, my elbow got stiff and pained me terribly and the balance of my arm and hand felt numb and cold all the time. I also suffered with severe headaches and was in such constant misery I could get but little sleep, lying awake many a night all night long without sleeping a wink. I lost a great deal of weight, going from 215 pounds to 176, felt tired and worn out all the time and finally became so badly run down and weak I could hardly get around. I had to lay off from work a great deal and for one whole summer was absolutely unable to do a thing. I tried many different treatments and medicines, but never found anything that did me a particle of good until I started taking Tanlac.

"A friend told be about Tanlac and the good it had done him, and I decided to give it a trial. Well, sir, after I had taken the first bottle the improvement in my condition was simply remarkable. I continued taking it until now I am absolutely rid of rheumatism, never have a spell of pain and can get around as good as I ever could. I have not had a headache since I started taking Tanlac, sleep well and have regained my strength and feel so good all the time I never miss a day from work. I don't think I could praise Tanlac too highly, and it is a real pleasure for me to tell others about it."

Tanlac is sold in Belleville by Ostrom's drug store and by the leading druggists in every town.

Called By Death

MRS. W. H. KETCHESON

The death occurred at her home in Camnitton, Friday morning, March 26, 1920, of Martha Matilda, wife of Mr. W. H. Ketcheson, of that place, in her 76th year. Mrs. Ketcheson had been in failing health for some months and her death was not unexpected. Mrs. Ketcheson was born in the township of Hungerford, Hastings County, to Mr. Andrew Snider, a well-known and highly respected farmer of that township. The late Mrs. Ketcheson resided in Hastings County all her life and with her husband has been a resident of Camnitton for many years on their farm, near that place. She was a lady whose many kindly qualities won many warm friends. A Methodist in religion she was an earnest Christian and devoted to her home and family. Surviving are the husband, three sons and one daughter, viz. Messrs. H. F. Ketcheson of Belleville; George E. at home; Fred G. Ketcheson, of Toronto, Ontario Manager of the New York Life Insurance Co.; and Mrs. Frank Garrison, of Corbyville.

PETER BERGERON

The death took place at the Hotel Dieu, Kingston, on Tuesday morning last of Peter Bergeron, whose home was in Hungerford township, a couple of miles out of Tweed. Mr. Bergeron attended Mass in St. Carthage Church last Sunday morning. During the service he complained of feeling unwell and was taken to Dr. Doyle's office. Dr. Mather was later called in for consultation, and it was decided that an operation was necessary. He was taken to Kingston on Monday and was operated on the same evening for obstruction of the bowels. Mr. Bergeron did not survive the operation. The deceased is survived by a widow and one son, Joseph. A brother, Tenos Bergeron, lives on an adjoining farm.

Working Shoes



OUR MECHANICS' SHOES are the working man's best friend.

They are made of real leather on good comfortable lasts and will stand all kinds of hard knocks.

We will be pleased to show you what we are offering and quote prices.

THE HAINES SHOE HOUSES

A. Safe & Co.

The Belleville Junk Dealers
52 MILL STREET.
Phones 106 and 1180.

When you have Deakins or Hides or any kind for sale bring them to us, or call us by phone. We pay the highest prices.

We also buy Scrap Iron, Brass, Rags, Rubber, etc.

Social And Personal

Mrs. W. M. Hamilton, of Sidney, and Mrs. Jack Wells and daughter Virginia, have been visiting Mrs. G. H. Smith of Picton.

BIRTH

BREMNER—In Belleville, March 23, 1920, to Mr. and Mrs. A. Bremner, 36 Bettes street, a daughter.

IRVINE—In Belleville Hospital Mar. 26, 1920, to Mr. and Mrs. J. A. Irvine, a son.

DIED

KETCHESON—At Camlton, Friday, March 26, 1920, Martha Matilda, wife of W. H. Ketcheson, aged 75 years.

The funeral will be held on Sunday morning at 11 o'clock from her late residence at Camlton.

KIZER—Died in Belleville on Thursday, March 25th, 1920, Mrs. Sarah Kizer, wife of Mr. Charles Kizer, aged 24 years.

The funeral will take place on Saturday, March 27th from the residence of her parents, Mr. and Mrs. John Hutchinson, 11 Harriet St. Service at the house at 2 p.m. Interment Belleville cemetery.

Obsequies

JOHN REID

At Foxboro village on Thursday afternoon the funeral of the late Mr. John Reid took place and many were in attendance. Rev. Mr. Kemp conducted services at the Methodist Church and the committal service at Elmwood cemetery. That deceased had many friends was evidenced by the many beautiful floral tributes. The bearers were Messrs J. R. Faulkner, Ira Simmons, Joe Bryant, W. Bamber, Geo. Smith and J. W. Sprague.



The Good Judge's Review

For several months we have been talking about our flour, etc., preparing you for the superior grade of goods and giving your dealer a chance to work off his old stock before our high grade flour comes on the market. Now, we are pushing it forward and we would like you to ask your dealer for the flour with the Judge's pictures. We believe the dealers will have the high grade flour as they seem pleased to cooperate with us in putting this high grade flour on the market even at the sacrifice of profit because either this high grade flour must be sold at a higher price or at a smaller margin at profit all round. If for any reason your dealer cannot supply you please let us know and a stock of other flour kindly advise us and we will see that your needs are supplied.

THE JUDGE-JONES MILLING CO., LIMITED
Belleville, Ont.

MARCH SALE OF SHEET MUSIC at Warburton's Music Store, 299 Front Street, Saturday ONLY, three copies for 20 cents. Don't miss this great opportunity

ALSO a large stock of the latest music just in from New York. Come in early and have the best choice. 25-21

BEWARE OF DECEPTION

Statistics show that when egg albumen is used as a constituent of baking powder, the amount so used is too small (usually 15/100 of 1%) to affect the quality or effectiveness of the baking powder containing it, and when so used, is plainly for the purpose of fraud. Intelligent buyers will not permit themselves to be deceived by the water glass test.

MAGIC BAKING POWDER

contains no alum or egg albumen and is guaranteed to be composed of the ingredients printed on the label—and none other.

Made in Canada By Canadians
For Canadians

LINDSAY'S



The Right Phonograph

The COLUMBIA GRAFONOLA

at the Right Store

LINDSAY'S

249 Front Street
BELLEVILLE

FIN THE PUBLIC EYE
BY Alex Ray Opt. D.

NOT EXPENSIVE



OURS is a perfect eye testing and eyeglass service, but it is not expensive. Here you will find an optometrist, who has made a searching study of his profession. Whatever the cause of your sight impairment, whether it is neglect, strain or age we can build glasses for you that will correct the trouble.

Alexander Ray, Opt. D
Exclusive Eyesight Specialist

It's Positive

THERE is no question but that better bread makes for better health. That being the case there is nothing that should stand in your way of ordering our bread at once. If your food store doesn't handle it send their name and address and we'll see that they will. Remember to order it by name.

Warren's Bakery
Phone 398
10 GORDON ST.

Good Evening— Are You Wearing Gorman's Boots?

City and Vicinity

Get out that last Spring's suit or overcoat and Phone 393. We can make it look like new. My Wardrobe, E. C. Sprague, 219 Front St. . . . 22 tf

We Dry Clean by the latest methods and modern machinery. Ladies & Gents' wearing apparel, Furs, Laces, Curtains, Gloves, Shoes, Blankets, etc. We know how.—Sprague the Cleaner, 219 Front St., Phone 393. 22 tf

COLORITE colors old and new straw hats. 30c. at GEEN'S.

If you want the best, see Daly's Good Tea. For sale at McKeown's Drug Store.

THE BEST TONIC: GEEN'S IRON BLOOD PILLS. 25c. A BOX; 5 BOXES FOR $1.00.

Get your steamboat and railway tickets from S. Burrows C. P. R. Agent, Front Street, Belleville.

If you have to buy a new suit walk upstairs and save ten dollars. We have a choice arrangement of suiting to choose from. Sprague the Cleaner and Dyer. 22 tf

NOTICE.

We have removed our office to 219 Front Street, over Ostrom's Drug Store. "My Wardrobe," Phone 393. E. C. Sprague. m16-d1f

MILLINERY OPENING FOR WEDNESDAY, THURSDAY AND THE FOLLOWING DAYS. MISS M. CAMPBELL. 218 FRONT ST 9 dtf

Great Columbia Records At Lindsay's 249 Front St.

All That I Want Is You, Henry Burr; When The Harvest Moon is Shining, Lewis James, 2562.

Why Did You Do It?; Oh, Mother, I'm Wild, Jack Kaufman, A2565.

Snoops, The Lawyer; Oh, How I Laugh When I Think That I Have Cried Over You, Theo. Morse, A2566.

Apple Blossom Waltz; Old Fashioned Garden One Step, Prince's Dance Orchestra, A2378.

Hymn—When the Roll is Called up Yonder; Softly and Tenderly, sung by Earle F. Wilde, No. A2375.

BOY WANTED

Boy wanted to work in Shoe Repair shop, apply John Henley, Foot Bridge Gangway. 25-tf

ON THE JOB AGAIN

The flood is now a thing of the past and we are back at our old job of saving soles. If your soles need attention bring them along to John Henley, Foot Bridge Gangway. 25-3td

RETAIL MERCHANTS

Annual meeting visitor at the Y.M. C.A. General Business, Election of Officers, Free Bay Bridge, Daylight Saving. Early Closing and other matters of importance to be discussed. 31

A Diamond for Easter

The chief reason for owning a diamond is the attractiveness it adds to one's appearance. And at Easter time, when new Spring raiment is donned, and special attention given to looking attractive, the effectiveness of diamond jewelry is uncommonly pleasing.

Blackburn diamonds have that ineffable, gleaming brilliance, alluring charm of color and indescribable beauty that have fascinated mankind 16 centuries and make fine diamonds most desired of all gems.

Solitaire Rings
$25.00 to $775.00

Fashionable Cluster and Dinner Rings
$75.00 to $225.00

T. Blackburn
Jeweler and Optician

Late Telegraph Briefs

Canadian Press Limited

J. R. Mendies, Presbyterian Minister, of Toronto, was killed while defending the women's quarters in the mission from an attack by bandits in China.

Turkish commander at Thrace has notified allied Governments that he will not recognize Government set up by them in Constantinople.

Premier Lloyd George announced that allies will equip forty thousand Armenians to defend ther country as allies cannot send troops.

United States miners declare they will not accept less than forty-five per cent. increases, Operators say if any increase is made it will be retroactive.

Four hundred thousand pounds of fish, the largest ever brought to this port by any one vessel, arrived at Halifax on the Venosta yesterday.

Walter Carlyle of Woodbridge, alleged principal in the recent robbery there, was arrested.

President R. W. E. Burnaby of the U.F.O. was elected President of the Canadian Council of Agriculture.

Sir Adam Beck announced an increase of one dollar in high tension power rates in addressing a deputation from Port William.

Pleading guilty on a charge of defrauding the Government, Daniel T. Heath, formerly paymaster for the D.S.C.R. was sentenced by Judge Coatsworth to six months at the Jail Farm.

Montreal is to have daylight saving May 2, and Ottawa, May 1 or 2.

Vancouver and Victoria were in wire less telephone communication for the first time Wednesday afternoon.

British Columbia expects to raise $100,000 additional revenue from motor car licenses and the amusement tax.

Capt. John F. Boulbee, an old resident of Paris, Ont., and retired Royal Naval officer, died in his seventy-ninth year.

Midland Public School teachers have notified the board that they will resign at the end of May, the trouble being over salary.

Mrs. Thos. Humphries of Welland took an ounce of carbolic acid and was dead when her husband came home in the evening.

Canada's trade report for the year ending 31th, February show total imports $293,870,100, and total exports $1,216,241,600, increases respectively of more than $58,000,000 and $29,000,000, as compared with the previous twelve months.

The possibility of a general railway strike originating in the difficulties on the Lancashire Railway has been dispelled.

The Turkish Commander in Thrace has notified the allies that he will not recognize the Government set up by them in Constantinople.

Journeymen Plumbers in Birmingham, Ala., have given notice that after April 1 they will demand $12 a day with double pay for overtime.

Negotiations are said to be under way with Britain for a loan of five million pounds, to be used for construction in devastated districts of Belgium.

It is proposed to build four football grandstands and two cricket fields at Upper Canada College.

The Toronto baseball team held its first workout of the season at its camp in Columbus, Ga.

New York funds were slightly easier, closing at ½ per cent.

Sterling makes new high for present movement.

Montreal stock exchange were somewhat quiet and prices eased off in the afternoon.

PROPOSAL TO EXCHANGE TEACHERS WITH ENGLAND

London, Ont., March 26—The London Board of Education has been interrogated by the Provincial Department of Education as to whether this city can furnish two teachers who would be willing to go to England with a party of Canadian pedagogues in exchange with a similar number of English teachers who are coming to Canada to take charge of classes in this country for a year. The Canadians would similarly take over the teaching of English classes. The plan is being considered to strengthen the bonds of the Empire. The local trustees, with inspector C. B. Edwards, will put the matter before the teachers at once.

BARGAINS IN USED PIANOS

T. & C. Fisher Piano (square) fine practice piano. Has been thoroughly overhauled, tuned and cased. For quick sale at $90. Terms: Cash $10, balance $5 per month.

Evans Bros. Piano, upright 7-1-3 octaves, overstrung scale, mahogany case. Snap for $325. Easy terms.

Weber & Co. Piano, upright ebony case has beautiful tone. Sells this week for $250. Easy Terms—C. W. Lindsay, Limited, 249 Front Street, Belleville, Ont.

CHURCH UNION.

The subject of the hour; among people of all denominations. Mr. M. A. Howlett, of Winnipeg, will deliver a free lecture at the City Hall, Friday, March 26, 8 p.m. Mr. Howlett is a pleasing and forcible speaker. Don't fail to hear him. m24-2td

STYLE HEADQUARTERS
Society Brand Clothes
B.A.R.&C.



First with the new styles

AT the start of each season men come to us and ask, "What is Society Brand showing?" When we display these new ideas, as we are now doing, it is advance information of correct spring styles.

Society Brand Clothes
FOR YOUNG MEN AND MEN WHO STAY YOUNG
MADE IN CANADA

The high standard of workmanship is apparent in every stitch of construction. Every garment is tailored alike—the difference in prices is merely in the cloth and trimmings. The fabrics are all-wool.

RITCHIE'S MEN'S STORE

Saturday Candy Special

CHOCOLATES
Assorted Centres.

Cherry, Pineapple, Coffee, Peppermint, Globes, Vanilla, Bordeaux, Orange, Lemon and Caramel.

Regular 70c. a lb.

Saturday Special Sale Price:
ONE pound . . . . 57c.
TWO pounds . . . $1.10

CHAS. S. CLAPP

Choice Picture Framing and Pictures

Our stock of Mouldings ever replete.

Our Workmanship unsurpassed; and

Our Suggestions you will find correct.

A trial will convince you.

Scantlebury's
PAPER, PAINT, AND PICTURE STORE.
Front St., Near Victoria Ave.

30 x 3½ Non-Skid Tires

FOR FORDS AND CHEVROLETS

Fully guaranteed against defective workmanship and material for 6000 miles.

ONLY $20.00

RIGGS' GARAGE
Belleville

CLASSIFIED ADVERTISEMENTS

Advertisements under this head, 15 words or less, 25 cents for each insertion and 1 cent for each additional word; 6 insertions, 1 month; 4 insertions, 1 week. Invariably in advance. This rate is all except advertisements for Auction Sale, which will be published at 2 cents per word. Count 6 marks and figures (figs) as one word each.

Above ads, if phoned, 1 1-2 cents a word.
If charged, 1 1-2 cents a word.

HELP WANTED—MALE

First-class Automobile Mechanics wanted at Riggs' Garage.

WANTED—STRONG BOY WITH FAIR EDUCATION to learn the printing trade. Apply The Intelligencer. d1f

WANTED — RELIABLE, MAN WITH A knowledge of bike fitting and repairing at an enrly date. Steady position for one suitable. Apply Canadian Industrial Alcohol Co., Corbyville, Ont. m24-3td

WANTED, HANDY MEN CAN FIND EMPLOYMENT by applying to the Canadian General Electric Company, Limited, Peterborough, Ont. m23-4td

WANTED — EXPERIENCED DRY GOODS salesman, capable of taking charge of Dress Goods Salary to begin $35.00 weekly. Apply at once, giving experience and references. Box "E," Intelligencer Office. 23-2td

WANTED—PAINTERS, PAPER HANGERS and helpers. C. B. Scantlebury. m11-d1m

FOR SALE

FOR SALE—CHATHAM INCUBATOR, 240 egg size, in good condition. Apply to Mrs. Frances McDonald Avenue, near Talbot plant. m26-4td

FOR SALE OR TO LET—RESIDENCE, 186 Pinnacle St. Apply Mrs. Walker, 11 Bridge St. West, Toronto, or 14 Foot Bridge, Belleville City. m24-12td

FOR SALE—HEINTZMAN & CO. UPRIGHT mahogany piano, used one year. Cost $550 reasonable offer accepted. Price for two hundred. 24 Pine St., Belleville. 24-3td

FOR SALE — DOUBLE FRAME HOUSE, eight rooms each; gas, electric light, water, cellar, chicken house, garden. Apply on premises, 9 and 11 Victoria Ave. m23-6td

BRICK RESIDENCE FOR SALE BY TENDER—Fine residence, property of the late Mrs. Wallbridge, 186 Pinnacle St., Street number 68, is offered for sale by tender. Nine brick house on property with large stable and commodious coach house. Tenders received by undersigned up to April 1st, 1920. Highest or any tender not necessarily accepted. F. H. Wallbridge, Barrister, Belleville. m23-16d-1tw

FOR SALE—BRICK HOUSE, 7 ROOMS; side barn, good repair. If not sold by May 1st, to let. Apply to 44 Hillside St.

FOR SALE—BRICK AND FRAME HOUSES, 7 rooms each. 37 Ballarat. 180 Front m24-3td

FOR SALE—TWO NEW MILCH COWS. Apply G. Barns, Corbyville, Ont. m23-6t

BUSINESS CHANCES

IMPORTANT—If you are selling out I will pay you the highest prices for furniture, furs, stoves, clothing, watches, jewelry. Cardinal, 221 Front St. Correspondence promptly attended to. c.

WANTED

WANTED—GOOD SECOND-HAND FURNITURE. Highest prices for same. Phone 716 or apply 139 Front St. D. Bonisteel. m24-3td

WANTED — SECOND HAND UPRIGHT piano. State make of piano, condition and price. Address Piano, Intelligencer Office. 24-3td

WANTED BY YOUNG LADY—ROOM AND board with private family in good locality. State particulars to Box 31, Intelligencer. Replies will be treated as strict confidence.

WANTED TO RENT — SIX OR SEVEN roomed house with improvements; fronting Bridge only. Address Box 32, Intelligencer. 23-3td

LOST

LOST—ON FRONT STREET WEDNESDAY afternoon, small Black Purse containing sum of money. Finder kindly leave same at The Intelligencer Office and receive reward. m23-3td

FOUND

FOUND — UPPER BRIDGE, CAP OFF automobile. Owner may have by paying for this advertisement at The Intelligencer Office. 21d

HELP WANTED—FEMALE

WANTED—A NUMBER OF SMART GIRLS for light work, steady employment. Apply Canada Machine Electric Co., Ltd., Peterborough, Ontario. m23-6td

WANTED — A CAPABLE HOUSEKEEPER for Belleville Business Man. Apply Miss Grover, Superintendent. m23-6td

WANTED—AN ASSISTANT BOOKKEEPER and Cashier. Apply to Oliphant & Son, 44 Bridge St. m23-3td

GENERAL WANTED — WAGES $25 A month. Apply to Mrs. Thomas Ross, 44 Bridge St. East. Phone 541. m23-3t

WANTED—GIRL OVER 18 TO HELP in soda store and ice cream parlor. Apply Confectionery, 202 Front St. m23-6td

HOUSEKEEPER WANTED FOR FAMILY of three. Middle-aged lady preferred. Apply Wm. Hayes, 162 James St. m23-3td

WANTED—GIRLS TO WRAP UP AND pack goods. Steady work with good pay. Apply Springer Lock Mfg. Co., Limited. m23-tf

RELIABLE GIRL OR WOMAN WITH REFERENCES as cook-general. 16 Albert Street. tfd

TO LET.

TO LET — TWO NICE ROOMS OVER MY office. Apply S. Burrows, Front Street. m24-d1f

HOUSE TO LET—ALL CONVENIENCES. 24 Victoria Ave., or Phone 56. m23-d1f

TO RENT—SMALL HOUSE ON DUFFERIN Avenue. Apply Dr. Calbeck. m23-6td

TO LET—COTTAGE ON HILLCREST AVE. Large garden, immediate possession. Also a suite of rooms for light housekeeping. For particulars apply 3 Hillcrest Ave. m23-6d

Churchill & Speer
Successors to Wm. Thompson Co.
Funeral Directors and Embalmers
Exclusive and Efficient Service
Phones: Night and Day—62-253-304

ANOTHER SINN FEIN RAID.

Cork, March 25—Sinn Feiners attacked and captured the police station at Castlelyons, sixty miles west and north of Cork last night, according to messages here today. Three policemen were wounded. The barracks was dynamited and burned.

DUTCH GET NERVOUS CONCENTRATE FORCE

The Hague, March 26—The Dutch Government has concentrated a considerable number of troops along the German border because of heavy fighting between Spartacans and Government troops southeast of Wessel, near the Dutch frontier, Count Von Rada, according to Dutch military advices, have captured the manufacturing town of Boeohoh.

DUBLIN SLAYERS ESCAPE

Dublin, March 26—In the absence of information indicate another motive, the popular belief prevails here that the unidentified man who was shot and killed th a downtown street in broad daylight late yesterday was suspected of being a police spy. The man who was shot was about 25 years old, and well dressed. He was crossing the street when three men approached him one of them thrusting a revolver close to the victim's face and firing three times. None of the three have been arrested.

PAGES 7 TO 10

The Daily Intelligencer.

PAGES 7 TO 10

LET THERE BE HARMONY IN THINGS ESSENTIAL—LIBERTY IN THINGS NOT ESSENTIAL—CHARITY IN ALL

BELLEVILLE, ONTARIO, FRIDAY, MARCH 26, 1920.

COOKERY COLUMN

COCOA FRUIT BREAD

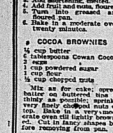
½ cup sugar
½ cup graham flour
½ cup Cowan Cocoa
1 tablespoon shortening
1 cup sour milk
½ teaspoon cinnamon
1 teaspoon salt
2 teaspoons baking powder
1 cup nuts
1 cup raisins
1 teaspoon vanilla

1. Mix and sift dry thoroughly.
2. Add shortening, melted.
3. Add fruit and nuts, floured.
4. Turn into greased and floured pan.
5. Bake 1½ moderate oven twenty minutes.

COCOA BROWNIES

½ cup butter
2 tablespoons Cowan Cocoa
2 eggs
1 cup powdered sugar
½ cup flour
½ cup chopped nuts

Mix as for cake; spread baking pan quarter inch thick; bake in moderate oven till lightly brown. Cut in fancy shapes before removing from pan.



Poor Plumbing

IS DEAR AT ANY PRICE!

Our workmen are all skilled mechanics of many years' experience.

Repairs quickly and neatly done. Estimates furnished free on contracts.

Agents for famous HAPPY THOUGHT RANGES

Stoves and Tinware

Diamond & Hyde
Phone 38.

THERE'S only one kind of service here, and that's the sort we'd like for if we stood in your shoes. We serve as promptly as we would ask to be served. We give the sort of advice we would value as to battery care. We make repairs as carefully as we would ask to have them made.

Quinte Battery Service Station

133 Front St.
Phone 731

Willard

Property has lifted many a man up for the purpose of dropping him into the deep waters of oblivion.

Hordes of Grasshoppers Menace Western Crops

INSECTS SEEN IN MILLIONS ON HILLS AND BARE SPOTS ALONG BORDER — ONLY HOPE THAT EGGS MAY HATCH AND LARVAE BE KILLED OFF BY FROST.

Winnipeg, March 26 — Alarming news, forecasting a possible grasshopper plague in Western Canada this coming crop season, has just reached the city from more than one source. Last summer, it will be remembered, the grasshopper worked great havoc in extensive districts in Southwestern Manitoba and Southern Saskatchewan and Alberta and this menace to the crops of the West is again giving evidence of coming back with increased fury, grasshoppers having been seen in millions on the hills and bare spots throughout the affected district.

J. Mills, who farms a thousand acres in the Gainsow, Sask., district a visitor to the city, states that he has seen three hoppers this spring and that he is of the opinion that they are going to be worse than ever, and that the country will be almost entirely at their mercy. In Mr. Mills' opinion, little headway can be made against these pests by the use of poison, as they are far too numerous and cover entirely too much ground. The grasshoppers not only infest the crop fields and the roads, but the hills and valleys of unbroken land, thousands of acres of which are held by speculators. This land is also alive with them and proves favorable breeding ground.

"The only hope we can look forward to," says Prof. F. W. Broderick, entomologist at the Manitoba Agricultural College, "is that, if this warm weather continues, the great majority of the eggs will be hatched out, and followed by cold and heavy frosts during April who swarms of grasshoppers will be killed off." Mr. Mills says he believes that hundreds of farmers will not sow crops this spring unless the climatic conditions are such as to curtail great the increase of these pests, thus lessening the danger of the threat ened menace. Owing to the high cost of wheat and other seed, together with the scarcity of labor, it will not pay to take the chance of securing a crop with such a plague of the threatened present dimensions in sight.

Catch Them Early.

Prof. Broderick said that the infested areas in case the season proved favorable to the pests, are likely to be more numerous and widespread this year. Last summer the hoppers were particularly bad around Melita, Lyeton and Medora, in Manitoba, this season, if the pests thrive, he fears they will be found in the Brandon and Portage plains districts, as eggs were laid there last summer.

The grasshoppers must be caught before they have their wings, he said.

The grasshoppers here are of the migratory type. Prof. Broderick added, and are not likely to remain in the country permanently. More than thirty years ago there was a hopper plague here, but the pests were of a different, but also migratory, type.

Women of Canada Who Testify



Tillsonburg, Ont.—"For three I was troubled with Kidney Disease and in our family at home we always use Dodd's Kidney Pills when any one has Kidney trouble and find they look after the Kidneys in a satisfactory manner. My husband was troubled with Backache and Dizziness and I proved conclusively that Dodd's Kidney Pills are a splendid remedy for Kidney Disease. I have also used Dr. Pierce's Favorite Prescription for nervousness and I can say that I was benefited by it. I feel safe in recommending all of these medicines."—MRS. FERN PERRY.

When you take Golden Medical Discovery, you are getting the benefit of the experience of a physician who has treated all around the earth. Still more, you get a temperance medicine that contains not a drop of alcohol or narcotic of any kind. Long ago Dr. Pierce combined certain valuable vegetable ingredients—without the use of alcohol—so that his remedies could have been strictly temperance medicines.

THE NOBBE TO BE SCRAPPED

Halifax, March 25—The Royal Navy dockyard in Halifax is a part of this port that has been in operation since the foundation of the city, almost 170 years ago. It has been the refitting yard of the ships of the Royal Navy in much of the time. When the Canadian Navy was formed the dockyard became H. M. Royal Navy Canadian Dockyard. It is equipped with work-shops, wharves and all the requisites for a naval station. There have been rumors from time to time that the dockyard might be closed and handed over for the commercial uses of the port but these attempts always fell through. The reason given for its retention by the navy was said to be that the property had given taken over at the first by deed from a patriotic citizen who made it a part of the contract that it should forever remain a dockyard. It seems, however, that the end of the dockyard may now be in sight. Orders have been received from Ottawa to close the dockyard absolutely, selling its equipment and leaving nothing in it. The ships are to be sold, except one or two which can be utilized by the fisheries and lighthouse service. This sale will mean the disposal of the Niobe. The Niobe is that case, can only be scrapped and it is doubtful if she would find a purchaser for that purpose. She has been on the list all the staff are to be demobilized by July 1 next, the only employes to be retained being two or three who are needed to keep an eye on the yard. The officials who have residences in the dockyard are to be allowed to retain those quarters for one month after July 1. In the dockyard is an expensive building, erected by the D.M.C.S., for the use of the seamen of the Royal Navy.

CHARGES HER HUSBAND WITH WHITE SLAVERY

Montreal, March 25—Mrs. Violet Shepherd, accompanied by officers of the Salvation Army, appeared before Judge Lest and charged her husband, Oscar Shepherd, with white slavery. Mrs. Shepherd told the Judge that she had been married in England about four years ago, while Shepherd was still serving in the C.E.F. The marriage had been fairly happy, but on their arrival in Montreal he had brought her to a house on Dorchester Street east.

Later she managed to throw a slip of paper through the window of the room in which she had been confined. This was picked up and Detectives Tierney and Forest, to whom the appeal eventually came, arrested both Shepherd and his wife. She was held on a technical charge of vagrancy and then handed over to the Salvation Army. Shepherd was refused bail, and his preliminary trial was fixed for March 31.

TWO BROCKVILLE SHELLS ARRIVE FROM ENGLAND

There has arrived from England a four and eight-cared shells, built during the winter for the Brockville Rowing Club. The shells are of the latest approved models and the gift of Mrs. G. T. Fulford, and Mrs. G. T. Fulford, two liberal supporters of the organization, which now has an excellent equipment. It is just possible that a junior eight may be sent to the Canadian Henley this year.

Davies' Specials

FRIDAY and SATURDAY

Look at These Prices!

Finest Black Tea, per pound - - 55c
3 pounds for $1.60. No higher price

Pure Lard and Peerless Shortning - 35c lb.

Smoked Boneless Roll Bacon By the piece 37c lb.

Finest Cheese, per pound - - - 35c

Homemade Headcheese, per pound 18c

Milk Fed Veal in Season

Fillets Veal.....32c Legs Veal.....27c
Loins Veal.....30c Shoulder Veal.....30c
Cl.oice Stewing Veal 20c pound

Western Beef Specials

Prime Ribs.....26c Blade Roast.....25c
Thick Ribs.....27c Shoulder Roast.....24c
Boneless Pot Roast.....22c Shoulder Steak.....28c
Choice Stew Beef 20c

Beef Hearts.....14c Fresh Tripe.....3 lbs. 25c
Beef Liver.....12c Pork Liver.....11c
Pure Beef Dripping 27c

3000 Flat Cans Salmon - - 2 for 25c
2000 Large Cans Pork and Beans - - 2 for 25c
5000 Cans Good Sardines - - 3 for 25c
2000 Cans Peas (extra choice) - 2 for 35c
2000 Cans Sweet Corn - - - 2 for 35c
3000 Cans Choice Red Tomatoes - 2 for 35c
1000 Large Cans Salmon - - 2 for 41c
2000 Large Cans Red Salmon - 2 for 69c

THE WILLIAM **DAVIES CO.** LIMITED

Tax Exemptions Strictly Limited

Ruling By Revision Court on Vitally Interesting Point

TORONTO, March 25—The Court of Revision yesterday announced that it had decided to confirm the assessment of Baldwins Limited, the new tin plate concern which took over the British Forgings plant in the Ashbridge's Marsh industrial area, as in the opinion of the court the property could not be legally exempted. Formal judgment was reserved for one week to enable counsel for Baldwins to present the side of this case. There is no doubt that if the Court of Revision persists in the attitude mentioned above, an appeal will be taken to reverse its decision.

The point at issue is one of more than ordinary importance, and if the decision of the Court of Revision is sustained by the higher tribunals it will affect several large business concerns in the city which have for years been enjoying partial or total exemption from taxation.

Stated briefly, the City Council agreed to grant exemption from taxation for the period of the war and for two years thereafter on property in the Ashbridge's Marsh area leased by the British Forgings, Limited, from the Harbor Commission for the purpose of manufacturing munitions. This exemption was supposedly ratified by the Legislature, but owing to the indefinite manner in which the bill was drafted there is some reason for doubt as to whether the exemption was ratified in reality. However, that point is not so much in question as the one raised by Commissioner Leonard, that even supposing the exemption to the British Forgings was valid, yet the moment the property passed to other parties the exemption was cancelled automatically. The other members of the Court of Revision concur in the contention of their colleague, in this city are supported by the action of the city assessor, who assessed the property at $635,000 for the present year. The appeal against this assessment was made by Assessment Commissioner Forman on the advice of the City Solicitor. When the appeal came before the Court of Revision Commissioner Forman was told his action was improper, and that he was asking the court to do something it had no statutory right to do. The matter has been dragging along for several months and will now have to be settled definitely.

ELECTION IN 1917 COST $1,678,139

Ottawa, March 25—The recent Ontario general election cost much as the Dominion - War-Time Election of 1917, including the cost of taking the soldier vote. The Ontario election cost, $1,300,000.

The Dominion general election in 1917 cost $1,678,139, according to figures given in the Commons by Sir Henry Drayton. Other Dominion elections, the Minister of Finance said, involved the following expenditures:

1896	$195,000
1900	250,000
1904	307,000
1908	351,940
1911	507,200

DOLLAR WORTH OVER 90 CENTS IN NEW YORK

New York, March 24—The Canadian dollar was quoted at 90.90 cents, a new high record in the present upward movement, at the opening of the foreign exchange market here today. The English pound sterling was quoted at $3.31 or ½ cent above yesterday's close. French cheques sold at the rate of 14.37 for the dollar, Belgian, 45 centimes and lire cheques at the rate of 19.87, up 40 centimes. German marks were quoted at 1.27 cents each.

Later sterling rose to $3.52¼, and its strength was attributed to reports that Great Britain's exports are now nearly at the pre-war rate and that continental countries are buying English bills. Canadian dollars advanced to 1.41 cents, franc cheques to 14.34 for the dollar and lire cheques to 19.72.

A CANADIAN REFINERY BOUGHT BY AMERICANS

New York, March 25—A large Canadian sugar refinery has been acquired by New York interests, according to a report made public today. The name of the Canadian company is withheld by the firm which negotiated the deal.

According to the announcement the refinery is "one of the largest" in the Dominion. The corporation is to be refinanced by the bankers and placed under the supervision of the management which directs their other sugar interests. The refinery owned by the company can be increased with small expenditure, it was said, to 1,000,000 pounds a day and a full capacity of 1,500,000 pounds a day. The controlling interest was formerly held in Scotland.

Ma's Being Out At Lunchtime Don't Bother Me' —says Bobby

We always have a supply of

POST TOASTIES

WATCHMAN SAVED BIG STOCK OF LIQUORS

Baltimore, Md., March 24—Watchman Thomas Kennedy saved $75,000 stock of liquor at the country home of A. T. Caronza of Fisher and Caronza, a wealthy contractor at Catonsville, a fashionable suburb of Baltimore, this morning when men dressed in the uniforms of policemen and soldiers were refused admittance to the house. While Kennedy detained the men in conversation ad he looked out of the second storey window and the "uniformed men" threatened to break down the door, the watchman's wife telephoned police headquarters. Two squads of police were despatched to the scene. The men made off in a motor car as the police came in sight and escaped.

FATHER SHOT HIS SON TO "SAVE HIS SOUL" FROM JAIL

Chicago, March 24—Frank Pisano, Jr., today was at the county hospital with three bullet wounds in his body. Frank Pisano, Sr., was held at a police station, where officers said a murder charge would be placed if the eighteen year-old boy died.

"I shot him to save his soul," the aged man told the police. "I would rather kill him myself than have the police do it. For months I have been worried every time I heard of a "stick up" for fear my son had been killed. I tried to get him to buckle down but he would not do it."

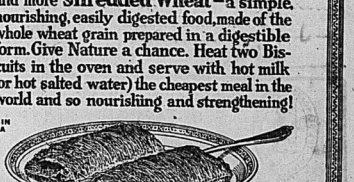
Frank, Jr., according to court records slipped into a near-crime record when he was 14 years old. Two years later he had become a recognized gangster, and repeatedly was arrested. A year ago his father carried him bodily to the police and had Frank, Jr., confined to a boys' home. Two months later he was released at the instance of Mrs. Pisano. Between sobs the aged father told the police of how for years he had heeded his family of ten other children in the Church of Our Lady of Pompeii on Sunday but that Frank Jr., always was missing—"hanging out with his gang."

Last night, Pisano, Sr., confined, he determined to make a final effort to reclaim his boy. Encountered with friends at a street corner, the youth sneeringly walked away to escape being "bawled by this goody-goody old man," the father said, and he fired five times. Two bullets hit Frank in the legs and the third seriously wounded him in the back.

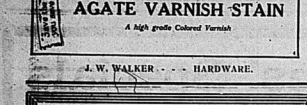
THE FIGHT FOR HEALTH

is easily won by the man or woman who is willing to live in harmony with Law. Cut out pills, live much in the open air, eat less meat and more **Shredded Wheat**—a simple, nourishing, easily digested food, made of the whole wheat grain prepared in a digestible form. Give Nature a chance. Heat two Biscuits in the oven and serve with hot milk (or hot salted water) the cheapest meal in the world and so nourishing and strengthening!

MADE IN CANADA



For little eye-sores
The unavoidable marks of wear on woodwork throughout the home call for
RAMSAY'S
AGATE VARNISH STAIN
A high grade Colored Varnish
J. W. WALKER - - - HARDWARE.



We counsel the prospective purchaser of a musical instrument to buy a GREENE PIANO.

It is not necessary to pay all cash. Our easy purchase plan is for you.

It has purity, volume and sweetness of tone.
Always reliable — Durable to the limit of durability.
Artistic in case design — A peerless Piano at a price that is an agreeable surprise compared to many others.

Don't take our word for it. Come in and hear the Greene Piano for yourself. Judge it by your own standard.

The J. M. Greene Music Co.
LIMITED.
THE HOME OF GOOD MUSIC - FRONT ST.

'Pussytoot' Now Busy In Paris On Drink Issue

Is Interviewed By Deputation of French Journalists and Gives His Views

PARIS, March 24 — "Pussyfoot" Johnson has come over from England to tell the French people that they ought to stop drinking. He has a difficult audience. The newspapers treat him rather unfavorably.

Mr. Johnson received a number of French journalists, who were all fitted out with questions. One of them asked how it happened that Samuel Gompers said the workers could not accomplish as much without their beer as with it.

"Sam Gompers is talking for himself personally," was Johnson's answer. "Most of the labor chiefs do not drink."

He was then asked about Cardinal Gibbons' condemnation of American prohibition.

"Well, the Cardinal is a very old man," explained Mr Johnson.

Question of Drugs

He was then asked if it was true that the use of drugs had increased in America after prohibition went into effect. Mr. Johnson asserted that such a statement was pure invention. He assured the journalists that America was dry forever and a day.

The French papers are having a great deal of trouble with the name "Pussyfoot." After trying various translations they decided today to use the nickname literally, and so it is M "Pied du Chat" Johnson.

But Johnson had a good audience last night, when he spoke to the French Prohibition League. He assured them that the cause of temperance was growing in France and his hearers were happy at the news. Some one in a corner told the speaker that he and all Americans were crazy. "I wish to go on record as wishing that all people may become as crazy as we are," replied Mr. Johnson. "Since we have gone stark mad, our national efficiency has increased, our factories produce more and our laborers lead cleaner lives."

Admits He Is Clever

After reviews on the prohibition campaign in America, Mr. Johnson said: "The newspapers call me a very clever man. I admit it. But not even the most clever man could enforce his opinion on 110,000,000 people unless those people really felt the necessity of action."

He then went on to say that the experience of California showed that the vineyard proprietors could get as much money for grapes to make grape juice as to make wine.

Mr. Johnson's audience, however, didn't understand English, and then didn't know what he had said. But they knew they were with him and that made it all right.

If he is going outside prohibitionist circles he ought to learn French—and watch his other eye.



Clean Cut and Manly!

PARENTS who take a pride in the appearance of their boy appreciate Wearbetter Boys Clothes, the most stylish on the market.

They also appreciate the long wear that comes from fine quality. From experience they know that it always pays to pay for quality.

Perfect satisfaction guaranteed or your money refunded.

Come in and see our display of the new spring styles.

Meagher's BELLEVILLE Ontario

ASK GOV'T RAILWAY PROPERTY BE TAXED

Ottawa, March 25.—Pointing out the injustice to residents in railway towns of the exemption from taxation of Government railways and property used in connection with the operation thereof, representatives of the various railwaymen's organizations urged on members of the Cabinet the necessity for the passing of legislation rectifying this. The argument put forward was that where railways were exempted from taxation there was of a necessity a much greater tax burden on the ratepayers of these communities.

Many other matters were also touched including the question of compensation, the Income War Tax pedestrians and drivers of vehicles to stop, look and listen before crossing a railway track at grade, under penalty of a fine and asking that an order in Council be passed placing all railways operated by the Dominion Government under the jurisdiction of the Board of Railway Commissioners, in respect to operation and equipment.

The railwaymen's representatives were Mr. C. Lawrence, Brotherhood of Locomotive Engineers; T. J. Caughlin Brotherhood of Railway Trainmen; L. L. Peltier, Order of Railway Conductors and William L. Best, Brotherhood of Locomotive Firemen and Enginemen. The members of the Cabinet present were Sir George E. Foster, Acting Premier; Sir Henry Drayton, Minister of Finance; Hon. Dr. Reid, Minister of Railways, and Hon. Gideon Robertson, Minister of Labor.

CONFESSES TO BIGAMY

Kitchener, March, 25.—Mrs. Joseph Copperthwaite of Toronto, who pleaded guilty to a charge of bigamy was released on suspended sentence by Magistrate Weir in Police Court. Fred German, who married her in Stratford in January, and who claimed that he did not know that she was married was also given suspended sentence.

FIRE DESTROYS HOUSE OWNED BY SIR SAM HUGHES

Lindsay, Ont., March 25—A dwelling frame, dwelling belonging to General Sir Sam Hughes was totally destroyed by fire at his ranch in Halliburton. The house was occupied by Mr. Wm. Roberts and Mr. W. Austin, who run the ranch for the general. They were awakened by the cries of Mr. Austin's baby and with great difficulty made their way out of the house.

STOP THE HEADACHE
Don't Endure it.
That headache and neuralgia seem to be getting chronic. Every day or so you are bothered. Get Dominion C. B. Q.—Dominion Cascara Bromide Quinine Tablets.
Dominion C. B. Q. will get to work at once—easing the pain—reducing the fever, clearing out the system, giving Nature a chance to reinforce her weakened strength.
Dominion C. B. Q. is made by the celebrated Dominion Drug & Chemical Co. of Canada, Limited, which, alone, is sufficient guarantee of the intrinsic worth of this preparation. Get a box to-day and be prepared to combat disease before its inroads become serious. At all druggists, in the Red Box.
Stop that Cold
before it becomes chronic with
DOMINION C. B. Q.
Tablets (in the red box)
25 cents.

RUSSIA'S RAILWAYS ARE ONLY 3 PER CENT. EFFICIENT

Warsaw, March 26—The report of Russian technical experts to the allied representatives at Warsaw on transportation conditions in Russia shows that there are approximately 20 serviceable locomotives throughout the country, as compared with sixteen thousands before the war.

Russia at the present time is building about 25 locomotives yearly, whereas before the war she built from 500 to 1,000.

The railways are from two to three per cent. efficient, instead of 25 per cent. as represented to the allies by the Bolsheviki.

POSTAL CLERKS MEET

Ottawa, March 26—The Dominion postal clerks, who are meeting in convention here, do not intend to go back home to the 6,000 thousand odd employees of the Postoffice Department they represent without making every effort to secure definite understanding with the government on the much-vexed question of classification —which is another way of saying the salary question.

The convention has an appointment with the Board of Hearing and Reconsiderations of the Civil Service Commission.

MOSLEM AGITATORS IN INDIA BEING SUPPRESSED

Madras, British India, March 26—In connection with a warning issued by the Governor general at Peshawar, Turkish agitation for seditious aims, notices have been served on fifteen well known Moslems, forbidding them to attend, speak at or promote public meetings of any sort for two months. They include the Ameers and Secretaries of the local Congress Committee and the Moslem League.

PILES Do not suffer another day with Itching, Blind, Bleeding or Protruding Piles. Dr. Chase's Ointment will relieve at once and permanently cure you. 60c. a box; all dealers, or Edmanson, Bates & Co., Toronto. Dr. Chase's Ointment gives instant relief in cases of Eczema, Salt Rheum, Tetter, Scaly Scalp, Chafing, Sunburn and Prickly Heat. Don't suffer another day.

THE STANDARD BANK OF CANADA
ESTABLISHED 1873.
Success and Independence—Do not depend on what you earn, but on what you save. The Standard Bank of Canada can very materially assist you to win success and secure independence.
JOHN ELLIOTT, - Manager Belleville Branch
Shannonville office open Mondays and Thursdays.
Foxboro office open Tuesdays and Fridays.
Redneriville office open Wednesdays.

From Our Own Correspondents

BIG ISLAND

The deepest sympathy is extended to Mr. Manson Howe, Demorestville in his sad bereavement.

Mr. and Mrs. Stanley Sprague were guests recently of Mr. and Mrs. T. Mills, Northport.

Miss Helen Peel returned home Thursday, after a week's visit with her cousin, Master David Barker, Fairmount.

Mr. John M. Kerr spent the week end with his brother, Mr. R. E. Kerr, Thomasburg.

A number have topped and report a fair run of sprouts.

Mr. and Mrs. Wilmot Wager and babe spent Friday at Belleville.

Mr. and Mrs. Wm. Peck spent Sunday with their daughter, Mrs. J. E. Sprague.

A number in this vicinity have been ill with the flu, but are convalescent.

Rev. J. J. Weller and daughter Mary of Northport visited at D. Graves last week.

Miss Marie Graves took dinner on Sunday with Mr. and Mrs. Duncan Smith, Northport.

Mr. and Mrs. Albert Wager have moved to Belleville.

WEST HUNTINGDON

Miss Lulu Sarles has returned home after spending a few weeks with her uncle, Mr. Frank Sarles, of Oak Hills.

Mrs. Taft and Master Elmer of Holloway, have returned home after visiting her parents, Mr. and Mrs. G. Foote.

Miss Dora Ashley visited her friend Hazel Wallace, on Sunday.

Miss Beasie Jeffrey was the guest of Lulu Sarles on Sunday.

Miss Margaret Foster visited her friend, Myrtle Ashley, on Sunday.

Mrs. James Haggerty and Barton visited Moira friends on Sunday.

Miss Mae Chambers of Crookston, is visiting her brother, James Chambers.

Mr. and Mrs. James Chambers and Miss Mae Chambers spent Saturday in Belleville.

Miss Maude Wilson of Holloway, Mr. E. Ketchenon and Harold Ashley were guests of Mr. and Mrs. Adams on Sunday.

Mr. Morley Haggerty spent Sunday evening at the home of Mr. and Mrs. R. Jeffrey.

Miss Jeane Adams spent Monday evening with her friend, Maude Wallace, of Holloway.

Mrs. E Putman is visiting friends in Campbellford.

WELLINGTON

Death has been very busy here, six deaths lately. First, Miss Deborah Goodenough, two weeks after her mother's death. Both were taken to Picton and placed in Glenwood vault. Next death, Mrs. Robert Livingstone, burial at Wellington cemetery. Mr. Frank Jones, who died at Toronto after an operation. Burial at Christ Church Anglican Cemetery. Hillier, an aged lady, Mrs. S. A. McPaul, buried at Wellington cemetery. Miss Mary Benson, who had been ill a long time.

Miss S. B. McGowan of Chicago is with her mother, Mrs. A. M. Osborne who is very ill.

Mr. George J. Waddell, Belleville, was in town last week.

Mrs. Seymour Tripp, Indian Head, is at Mrs. Everett Hubbs on account of her mother's illness.

W. G. Mills, manager of the Standard Bank is out again after a severe illness.

W. G. and Mrs. Calliver and Helen have come back to Wellington from Toronto to reside.

Miss Alma Zufelt visited at Picton recently.

Mrs. (Rev.) Boyle has started a kindergarten.

The Methodist Sabbath School has an increased attendance now.

Mr. and Mrs. Roy Morrison are now better; also Mrs. W. J. Morrison.

4TH CON. OF SIDNEY

Service next Sunday evening at 7 p.m. Rev. Wallace, pastor.

Mr. and Mrs. T. Oliver of P. E. County, spent a few days last week renewing old acquaintances.

Mr. and Mrs. A. Wood and family spent Sunday with the latter's parents, Mr. and Mrs. Geo. Beer of Thurlow.

Mrs. Frank Harris was called to the bedside of her father, Mr. H. Lansbeer, who was taken seriously ill on Tuesday of last week. We hope for a speedy recovery.

Syrup making is the order of the day Quite a number from this line attended the sugar camp of Mr. Wm. Wannamaker, Sidney, on Wednesday evening.

To Get up in the morning tired and unrefreshed, with a dull, heavy head, often amounting to headache, to feel low-spirited and "blue" — are symptoms of self-poisoning by foul poisons, not neutralized or eliminated by bowels, liver and kidneys acting in harmony.
Beecham's Pills
help to remove the cause of this trouble. They act gently and safely, but also very efficiently.
Worth a Guinea a box.
Sold everywhere in Canada, in boxes, 25c., 50c.

A VITAL FACTOR
It is natural for a growing child to crave what may seem an over-abundance of food. The vital, important factor is to assure not only a plenitude of food but food that contains those substances that promote healthful growth.
SCOTT'S EMULSION
is daily helping to nourish and strengthen many boys and girls through the trying period of growth.
You should not hesitate to give SCOTT'S EMULSION to a child of any age. Try It!
Scott & Bowne, Toronto, Ont. 19-2

Timetable effective June 4th, 1918.

READ DOWN					READ UP	
Train 18	Train 21	Train 23	STATIONS	Train 20	Train 22	Train 24
				Montreal, Lv.	8.30 a.m.	10.30 p.m.
				Ottawa, Lv.	11.30 a.m.	7.00 p.m.
8.15 a.m.	12.35 p.m.	11.00 p.m.	Lv.	Belleville	Ar.	12.25 p.m.	10.30 p.m.
8.28 a.m.	12.52 p.m.	11.20 p.m.	Ar.		Lv.	12.15 p.m.	1.05 a.m.
8.45 p.m.	1.00 p.m.	11.30 p.m.	Ar.	Toronto	Lv.	6.55 a.m.	10.30 p.m.
10.15 a.m.	1.20 p.m.	1.50 a.m.	Ar.	Detroit	Lv.	11.30 a.m.	7.30 p.m.
7.55 a.m.	1.05 p.m.	1.05 p.m.	Ar.	Niagara Falls	Lv.	1.00 p.m.	

S. BURROWS, AGENT, BELLEVILLE

Have The Intelligencer Sent To Your Home Address



The Comfort of Dry Feet

is sufficient inducement for most people to wear rubbers in bad weather.

They don't care to spend hours in the clammy discomfort of wet shoes, and risk catching a cold or pneumonia, when a pair of Dominion Rubber System Rubbers mean perfect protection for the feet against sleet, slush and rain.

Dominion Rubber System Rubbers

are a pleasure to wear. They are neat and trim; they are snug and easy. And they fit perfectly because they are made in styles and sizes for the shoes of every member of the family.

The best dealers sell Dominion Rubber System Rubbers.

DOMINION RUBBER

54

Just Compare Prices

Scantlebury's are the Best

Paint Oils
Putty — Varnish
Floor Wax — Glue
Automobile Paint
Automobile Varnish
Automobile Top Dressing
Automobile Seat Renewer
Furniture Polishes.

SCANTLEBURY'S
PAPER AND PAINT
STORE.

Front St., Near Victoria Ave.
Select Wallpapers of all kinds.

Help Your Digestion

When acid-distressed, relieve the indigestion with

KI-MOIDS

Dissolve easily on tongue—as pleasant to take as candy. Keep your stomach sweet, try Ki-moids

MADE BY SCOTT & BOWNE
MAKERS OF SCOTT'S EMULSION

SINCE 1870
SHILOH
30 DROPS 25 CTS. COUGHS

CATARRH of the BLADDER relieved in 24 HOURS
Each Cap. bears the name SANTAL MIDY
SANTAL CAPSULES MIDY

"The National Smoke"

WILSON'S

BACHELOR

Still the most for the money

10c.

ANDREW WILSON & CO TORONTO

AN APPRECIATION.

Wilbert Morton Shorey peacefully passed away to his well deserved rest, at his home on the Fourth Line of Sidney in the seventieth year of his age.

He was born on the Fourth Line of Sidney and apart from two years spent in the city of Belleville, all his life was spent on the Fourth Line.

For years he was a faithful member of the Wallbridge Methodist Church and the community testified to his worth, by making him superintendent of their Sunday School, class leader, and exhorter.

He was a man quiet in manner, ready to assist in any good work and just as ready to give the home attached to any church office to others.

His conduct was most consistent and his character, an ideal to be copied. His home was ever open for the ministry, and he did much for the cause of God.

He was an ideal father and the impress of his life has been left not only on the family who revere his memory, but on the community also.

In 1872 he married Sarah Marie Sharp and the union was a happy and faithful one until he was called away to the Homeland.

On March 4, 1920, after an illness of several weeks, without a struggle his earthly tabernacle was dissolved and the living spirit took its departure to the building of God.

There are left to mourn his loss, his wife, four sons, and a brother, Edgar of Belleville; Moody J., Quinquin, Maine; Hiram J., Frank J., Sidney, and Mr. Chester Shorey, Belleville.

On the afternoon of March 17, the funeral services were held in the home where the pastor preached to a large crowd of people from "He, being dead yet Speaketh" after which all that was mortal was conveyed to the Belleville cemetery, where his body awaits the voice of He who shall bid the sleeping dust to awake on the morning of the resurrection.

BRUTAL HUSBAND GETS LASH HE GAVE TO WIFE

Akron, Ohio, March 25.—George Belley, probably knows what his wife suffered when he beat her with a heavy leather belt.

An order of Judge Lionel Pardee of the Municipal Court, a court officer today stripped Belley's back of clothing and applied a series of lashes with the buckle end of the same belt with which the wife had been beaten.

Mrs. Theresa Belley caused her husband's arrest and told the court of the beating he had given her with the belt.

In order for the flogging and its subsequent enforcement followed.

SATISFIES OLD GRUDGE, BUT HAS TO PAY $22.50 FINE

Kitchener, March 25.—John Bolitho was fined $22.50 in Police Court yesterday morning for assaulting Edward Cable. Bolitho informed the Magistrate that he has had a grudge against Cable for seven years and finally secured relief by inflicting punishment, which ended in Police Court proceedings and the fine.

Under the Greenwood Tree

By THOMAS HARDY

"Number seventy-eight," he softly gave out as they formed round in a remi-circle, the boys opening the lantern to get clearer light and directing their rays on the books.

Then pealed forth into the quiet night an ancient and well-worded hymn, embodying Christianity in words peculiarly befitting the simple and honest hearts of the quaint characters who sang them so earnestly:

"Remember Adam's fall,
O thou man,
Remember Adam's fall
From Heaven to Hell.
Remember Adam's fall;
How He hath condemn'd all
In Hell perpetual
Therefore to dwell.

Having concluded the last note, they listened for a minute or two but found that no sound issued from the schoolhouse.

"Forty breaths, and then, 'O what unbounded goodness!' Nuber fifty-nine," said William.

This was duly gone through and no notice whatever seemed to be taken of the performance.

"Surely 'tisn't an empty house, as befell us in the year thirty-nine and forty-three?" said old Dewy with much disappointment.

"Perhaps she's just come from some noble city and sneers at our doings," the tenor whispered.

" Od rabbit her!" said Mr. Penny, with an annihilating look at a corner of the school chimney. "I don't quite stomach her if this is it. Your plain music well done is as worthy as your other sort had done, a' b'lieve souls; so say I."

"Forty breaths and then the last," said the leader, authoritatively. "Who's juice ye tenants of the earth,' Number sixty-four."

At the close, waiting yet another minute, he said in a clear, loud voice, as he had said in the village at that hour and season for the previous forty years:

"A merry Christmas to ye."

CHAPTER V

When the expectant stillness consequent upon the exclamation had early died out of them all, an increasing light made itself visible in one of the windows of the upper floor. It came so close to the blind that the exact position of the flame could be perceived from the outside. Remaining steady for an instant, the blind went upward from before it, revealing to thirty concentrated eyes a young girl, framed as a picture by the window architrave, and momentarily illuminating her countenance to a vivid brightness by a candle she held in her hand, close to her face, which the blind being extended to the side of the window. She was wrapped in a white robe of some kind, which hung down her shoulders till a twining profusion of marvels only rich hair, in a wild disorder which proclaimed that to her only during the middle hours of the night that such a condition was discoverable. Her bright eyes were looking into the gray darkness with an uncertain expression, oscillating between courage and shyness, which, as she recognized the secondary group of dark forms gathered before her, transformed itself into pleasant confusion.

Opening the window, she said, lightly and warmly:

"Thank you, singers, thank you!"

Together went the window quickly and quietly, and the blind started downward on its return to its place. Her face flushed and eyes vanished, her little mouth, her neck and shoulders—all of her. Then all was dark.

The people remained nebulously as before; then it moved away.

"How pretty!" exclaimed Dick Dewy, fervently.

"If she'd been rale wex-work she couldn't ha' been comelier," said Michael Mail.

"As near a thing to a spiritual vision as ever I wish to see!" said trampiano Leaf.

All the rest, after clearing their throats and adjusting their hats agreed that such a sight was worth singing for.

"Now to Farmer Shinar's and then replenish our insides, father," said the tranter.

"Wi' all my heart," said old William, shouldering his bass viol.

Farmer Shinar's was a queer lump of a house, standing at the corner of a lane that ran obliquely into the principal thoroughfare. The upper windows were much wider than they were high and this feature, together with a broad bay-window where the door might have been expected, gave it by day the aspect of a human countenance turned askance, and wearing a sly and wicked leer. Tonight nothing was visible but the outline of the roof upon the sky.

The front of this building was reached and the preliminaries arranged as usual.

"Forty-breaths, and number thirty-two—Behold the morning star,' said old William.

They had reached the end of the second verse when, without a light appearing or any signal being given, a roaring voice exclaimed:

"Shut up! Don't make your klaring row here. A feller wi' a headache enough to split like a quiet night."

Slam! went the window.

"Hallos, that's an ugly blow for we artists!" said the tranter, in a keenly appreciative voice, and turning to his companions:

"Finish the carol all who be friends of harmony!" said Old William, commandingly: and they continued to the end. "Forty breaths, and number nineteen!" said William, firmly. "Give it him well: the choir can't be insulted in this manner!"

A light now flashed into existence, the window opened—and the farmer stood revealed as one in a terrific passion.

"Drown 'em—drown 'em!" the tranter cried, fiddling frantically. "Play fortissimo and drown his sayings!"

"Fortissimo!" said Michael Mail, and the music and singing waxed so loud that it was impossible to know what Mr. Shinar had said, was saying or was about to say; but wildly flinging his arms and body about in the form of capital Ys and Vs, he appeared to utter enough invectives to consign the whole parish to perdition.

"Very considerate—very!" said old William, as they retired. "Never such a dreadful scene in the whole round of my carrel practice—never! And he a church-warden!"

"Only a drap o' drink got into his head," said the tranter. "Man's well enough when he's in his religious frame. He's in a wonderful frame now. Must ask on to our bit of a party tomorrer night, I suppose, and so put on in track again. We bear no married man ill-Ee."

They now crossed Twenty acres to proceed to the village and met Voss with the hot cakes and bread and cheese as they were crossing the church yard. This determined them to end their labors proceeding further and they entered the belfry.

TO BE CONTINUED

REAR-END BRAKEMAN ACCUSED OF NEGLIGENCE

Ottawa, March 26.—The aftermath of the wreck on the Canadian Pacific Railway on the morning of January 1st between Ottawa and the second section of a train bound from Chalk River to North Bay crashed into the first section a mile east of Corbeil, Ont., causing serious loss to of life, was heard in the Police Court here when Frederick Archer, rear-end brakesman on the first section, was placed on trial, charged with criminal negligence.

Curley faced two charges, one of having caused grievous bodily injury to Dr. W. J. Chambers, who survived the wreck, and another negligently complying with his duties in flagging the train after it had become detached in accordance with Regulation 99 of the C.P.R. Company's rules.

The second charge is one of wilfully and neglectfully omitting to comply with the rules governing the running of trains and thereby causing the loss of passengers on the train to be placed in danger.

$110 A MONTH AND BOARD OFFERED FARM LABORERS

Chatham, March 26.—The question of farm labor is becoming very acute in this district. With the Spring weather opening up, there is a great demand for labor on the farms and from present appearances the greater portion of the demand will be left unsupplied. Farmers are offering as high as $110 a month and board to laborers in this city, and at that price are unable to get sufficient help.

EGYPTIAN RIOTS ARE AGAINST NILE PROJECT

Cairo, Exypt March 26—Opposition to Nile projects is believed to be the chief cause for riots which have occurred during the last two days at Kafr El-Sheikh and Resmk, which, although not serious, indicate restlessness, which it is feared, may spread.

TRIED, CONVICTED AND HANGED IN JIG TIME

San Antonio, Texas, March 24.—Texas justice has a new record for speed. John Hood Price, a negro, who murdered John Kennedy, a farmer, was captured late Monday. The Grand Jury was immediately called into session and the accused man was indicted. A special court session was then called for 9 o'clock and the negro was tried, convicted, and at 11 o'clock Tuesday morning he was publicly hanged.

Belleville Business Directory

The professional fraternity of our city will find under this head an exceptionally advantageous investment, the returns hitherto obtained making the extremely moderate rates but nominal. By consulting our price list in another column or calling at The Intelligencer business office, full information may be obtained.

INSURANCE

Frame Buildings — 75c. to $1.00 per $100.00.
Brick Buildings—50c. to 75c. per $100. Reduction of 10c. for lightning rods or metal roof. Why pay higher rates when you can get cheaper rates and company guaranteed?
Bring in your policies and let me quote many rates before you renew your insurance.

CHANCEY ASHLEY
286 Front Street - - - Belleville

FIRE, LIFE, AUTO & ACCIDENT

Fair rates, and the best English, Canadian and United States companies.
Your business will receive prompt, careful and expert attention.
Insure with us.

The H. F. KETCHESON CO., Ltd.
H. Freeman Ketcheson, Mgr.,
26 Bridge Street,
Telephone 228. Belleville, Ont.

R. H. KETCHESON
Agent for
Live Stock Insurance; Canadian Fire Insurance Co.; Inter-State Queen Fire Insurance Co.; York Railway Accident Insurance Co.

Manly MacDonald
A.R.C.A., O.S.A.
PORTRAITS
Classes in Drawing and Painting.
Studio—219 Front St.

GEO. A. REID
GREAT-WEST LIFE
District Agent.
BONDS BOUGHT AND SOLD
Office: 8 Campbell St.

JOY HIGGS
TEACHER OF VIOLIN
Studio: 231 William St.
Phone 748.

PORTER, BUTLER & PAYNE
Barristers, Solicitors, Notaries Public, etc.
E. Guss Porter, K.C. - M.P.; E. J. Butler; Chas. A. Payne.
Money to loan on mortgages and investments made.
Solicitors for Union Bank.
Offices: 219 Front St., Belleville, Ont.

A. BLANCHARD, C.A.
Auditor, Assignee, Liquidator,
Address: 277 Bridge St., City, or
Box 265, North Bay, Ont.

WM. CARNEW.
Barrister, etc.
County Crown Attorney.
Office: Court House Building.
Phones: Office, 238; House, 438.

HARDWOOD FLOORS
When you require anything in the line of Hardwood Flooring get my prices before placing your order, as I keep all varieties in stock and price right.
ARTHUR A. SILLS
Telephone 185; res. 81.
R. F. D. 3, Belleville.

ASELSTINE'S
MOTOR BUS AND AUTO LIVERY
TWEED AND BELLEVILLE
Motor Bus leaves Tweed at . . . 7.30
Arrives in Belleville at 9.45
Leaves Belleville at 5.30
ASELSTINE'S TRANSFER
Phone 228 . . . . Belleville

C. J. HALLIDAY
ARCHITECT AND BUILDER
Designing, Planning and Estimating. Plans made to meet approval of the Ontario Housing Committee a specialty.
213 George St.

MIKEL & ALFORD
Barristers, etc.
Solicitors for the Molsen's Bank.
W. C. Mikel, K.C. G. Alford.
Offices: Belleville and Trenton.

QUINTE LAUNDRY
Work done by the Quinte Laundry is guaranteed to be satisfactory in every way. Shirts, Collars and Cuffs our specialty. Family work done by the dozen.
W. VALLANCE, Mgr. Phone 320.

REAL ESTATE.
Insurance—Life and Fire.
Estates Managed.
Debentures Bought and Sold.
J. C. McCARTHY
279 Front St., Belleville.

PONTON & PONTON
W. N. PONTON, K.C.
R. D. PONTON.
Offices: Belleville and Stirling.
Barristers, Solicitors, Notaries Public, Commissioners.
Offices: North Bridge St.
Solicitors for the Merchants Bank of Canada, the Bank of Montreal, and the Town of Deseronto. Money to loan on mortgage.

ARCHITECT.
BEAUMONT JARVIS
ARCHITECT AND ENGINEER
Temporary Office: Springer Lock Works.
Phone 428. Belleville, Ont.

MALCOLM WRIGHT
Barrister, Solicitor, Notary Public, etc.
Office: 15 Campbell St., Belleville.
Money to loan at lowest rates.

J. D. COLLIP
FLORIST
CUT FLOWERS AT SEASON
Wedding and Funeral Designs a Specialty.
Night Phone 175. Day Phone 266.

GRAND TRUNK RAILWAY

Time of Departure from Belleville Station

Going East.

No. 18: 12.25 a.m.—Express, daily.
No. 16: 1.56 a.m.—Fast train, flyer, daily.
No. 6: 11.10 a.m.—Mail and Express, daily.
No. 14: 12.11 p.m.—Express, daily.
No. 20: 3.35 p.m.—Local passenger, daily except Sunday.

Going West.

No. 29: 7.55 a.m.—Passenger, daily except Sunday, returning leave, Toronto at 5.30 p.m. and arrives at Belleville 9.35 p.m.
No. 1: 3.00 p.m.—International Limited, daily.
No. 7: 4.36 p.m.—Daily.
No. 27: 11.40 a.m.—Passenger, daily except Sunday.
No. 15: 4.32 a.m.—Limited express.
No. 13: 5.15 a.m. mail daily.

BELLEVILLE and MADOC.

Going North.

		Ar. Madoc
Mixed . . .	8.15 p.m.	7.00 p.m.
Mixed . . .	12.10 p.m.	1.55 p.m.

Going South.

	Arrive.	Lv. Madoc
Mixed . . .	4.15 p.m.	2.50 p.m.
Mixed . . .	10.30 a.m.	9.00 a.m.

BELLEVILLE AND PETERBORO

Going West

	Leave.	Ar. Peterboro
Mail	5.30 a.m.	8.00 a.m.
Passenger . .	5.45 p.m.	8.30 p.m.
	Going East.	
	Arrive.	Lv. Peterboro
Mixed . . .	11.00 a.m.	8.25 a.m.
Mail	4.45 p.m.	9.00 p.m.

None of the above trains run on Sunday.

CANADIAN NATIONAL RAILWAYS

Effective Oct. 4, 1919.

Departures:

For Toronto, Port Hope, Cobourg and Trenton—3.10 a.m. (daily), 7.00 a.m. and 4.35 p.m.

For Maynooth and Bancroft—7.00 a.m.

For Kingston, Tweed and Yarker—8.15 a.m. and 3.35 p.m.

For Napanee, Deseronto and Yarker—7.55 a.m., 1.25 p.m. and 9.25 p.m.

For Picton and intermediate points—8.15 a.m., 1.25 p.m. (with Hill connection) and 8.35 p.m.

For Trenton—3.10 a.m. (daily), 7.00 a.m., 12.25 p.m., 5.15 p.m., 6.50 p.m. and 8.35 p.m.

For Smith's Falls, Ottawa and Montreal—3.10 a.m. (daily) and 1.25 p.m.

Arrivals.

From Toronto, Port Hope, Cobourg and Trenton—3.10 a.m. (daily), 1.25 p.m. and 9.25 p.m.

From Maynooth and Bancroft—4.00 p.m.

From Kingston, Tweed and Yarker—8.15 p.m. and 8.35 p.m.

From Yarker, Napanee and Deseronto—7.00 a.m., 5.15 p.m. and 4.5? p.m.

From Picton and intermediate points—8.15 a.m., 12.10 p.m. (with Coe Hill connection) and 6.00 p.m.

From Trenton—3.10 a.m. (daily), 7.00 a.m., 12.10 p.m., 1.25 p.m., 6.00 p.m. and 9.25 p.m.

From Smith's Falls, Ottawa and Montreal—3.10 a.m. (daily) and 8.15 p.m.

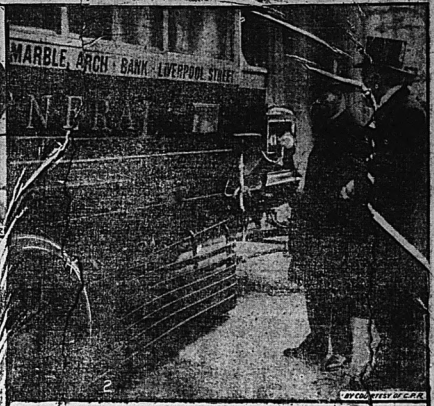
Arthur McGie
Merchant Tailor
Showing a complete stock in all lines of TWEEDS, WORSTEDS and BLACK and BLUE SERGES, at prices that are right.
208 Front St.

BUCKEYE
Incubators & Brooders
SOLD WITH A GUARANTEE
We have a complete stock of new machines; also several used incubators in perfect running order.
Charles E. Bishop & Son
182 FRONT ST. PHONE 283

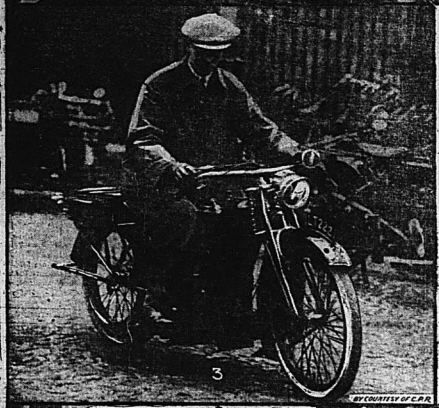
„Ole Bill" Famous War Bus — The Princes at Cambridge



BY COURTESY OF C.P.R.



BY COURTESY OF C.P.R.



BY COURTESY OF C.P.R.

(1) Prince Albert and Prince Henry at the Cambridge University steeplechases.

(2) "Ole Bill," the famous war 'bus just returned to London from France, being inspected by King George. The thousands of wounded and foot-weary soldiers during the war were relieved and cheered when it came into view.

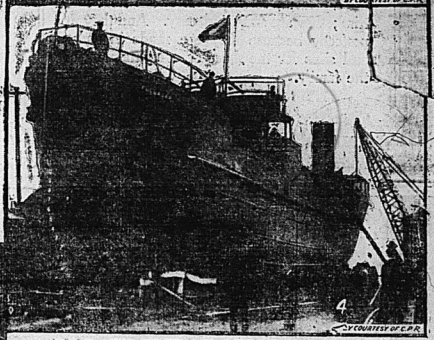
(3) Princes Albert and Henry, now at Cambridge University, find the motor-cycle a great means of exercise.

(4) A notable ship, the "Fullagar," has just been launched at Birkenhead, England, which has for her propelling machinery a completely new opposed piston type of internal combustion motor.

(5) London Taxi-Drivers had a one-day strike. Travelers had to resort to the old hack.

(6) The Provost of Trinity College with the mace bearer going to preside at the wedding of Lieut.-Col. Boase and Miss Barnard, the Provost's daughter, in Trinity College Chapel, Dublin.

(7) International Rugby Match at Dublin—England vs. Ireland.



BY COURTESY OF C.P.R.



BY COURTESY OF C.P.R.



BY COURTESY OF C.P.R.



BY COURTESY OF C.P.R.

C.P.R. EXHIBIT AT BERMINGHAM ENG.



One of the most striking features of the British Industries Fair at Birmingham was the Canadian Pacific Railway exhibit in the Town Hall. The majority of the exhibitors had their stands made in Birmingham to a standard pattern, but the Publicity Department of the C.P.R., with its customary foresight, decided that they would get away from the regular stands, and have a special exhibit designed by the well-known architect, Mr. A. H. Jones. The work was carried out by Messrs. Gass & Co. of Kingston-on-Thames, and the exhibit was sent from Kingston to Birmingham on a motor lorry. Three expert fitters went down from London to Birmingham, with the result that the C.P.R. stand was the first to be finished in the whole of the Brit- Mr. W. T. Treadaway, the executive representative of the Canadian Pacific Railway in Birmingham, and Mr. Owen of the Birmingham office, received many congratulations upon the Canadian Pacific Railway Exhibit.

THE WEATHER

Northwest winds, mostly cloudy and cool.

Sunday—Fair and cool at first following; easterly winds and showers by night.

The Daily Intelligencer.

LET THERE BE HARMONY IN THINGS ESSENTIAL—LIBERTY IN THINGS NOT ESSENTIAL—CHARITY IN ALL.

Established 1834
82 Years' Continuous Publication
Under Same Name
TICKELL & SONS CO.
Furniture and Undertaking.
Phones: Office, 91 Residence, 36.

BELLEVILLE, ONTARIO, SATURDAY, MARCH 27, 1920.

Retail Merchants Section of Chamber Of Commerce

BELLEVILLE MERCHANTS WILL CO-OPERATE WITH CHAMBER AS A SECTION, WITH THEIR OWN SECRETARY —MANY IMPORTANT MATTERS DISCUSSED AT ANNUAL MEETING, LAST NIGHT

The Annual Meeting of the Retail Merchants Association of the city was held at the Y.M.C.A. building last evening and was attended by a number of members of the city.

Mr. D. V. Sinclair, president, occupied the chair, and Mr. B. F. Jennings acting as secretary.

During the meeting matters of importance such as the bay bridge, daylight saving and early closing was discussed. The daylight saving proposition was not concurred in but it was decided to close at 12 o'clock, noon, on Wednesday during the months of June, July and August. The bay bridge matter will be discussed at greater length at a public meeting to be held in the city within a few days.

A United Body

Mr. E. P. Frederick, Secretary of the Chamber of Commerce, stated that it was desirable that the Retail Merchants Association become identified with the Chamber of Commerce. This would mean strength to the Association, and the Association would not lose its identity. Much more can be accomplished by being united rather than an individual organization.

Mr. D. V. Sinclair said every member of the Retail Merchants Association receives more benefit yearly than he pays in. The question was where we in a body as an Association could go into the Chamber of Commerce.

Mr. Beal, Provincial Organizer of the Retail Merchants Association, stated that the Belleville Association could be a section of the Chamber of Commerce, but that it was necessary to retain its identity as an Association.

Mr. F. B. Smith moved that the Association be a section of the Chamber of Commerce with its own Secretary, Alf. Hanna, seconded the motion, which was adopted after some discussion.

It was decided after discussing the matter to leave the election of officers over until a subsequent meeting.

The Bay Bridge

Mr. E. P. Frederick said that it was proposed to call a public meeting in the City Hall in the near future. Two distinct propositions will be submitted to the meeting namely the purchase of the present structure and figure named or to erect a new structure. An engineer of the Public Works Department of Toronto would be present at the meeting.

Mr. R. J. Wray was in favor of a free bridge and was in favor of the Retail Merchants paying an extra tax on the extra price that may have to be paid over a valuation that had previously been made.

Mr. Sinclair thought that the Association should place itself on record as assisting the Chamber of Commerce in this important matter.

Mr. Wray moved, seconded by Mr. Blackburn that this Association endorse the action of the Chamber of Commerce in regard to the bay bridge matter.

Messrs Wray and Sinclair were appointed as representatives of the Association to attend the public meeting.

Daylight Saving

Mr. F. B. Smith said if we cannot have daylight saving we might have early closing.

Mr. E. P. Frederick stated that the railways were not adopting the daylight saving system this year.

Mr. Belcher—If the farmers are not going to adopt the daylight saving it was a question if we should adopt it.

Mr. Wray—We might close our places of business at five o'clock in the afternoon, and make it general.

Mr. Smith suggested that during the months of June, July and August the merchants close their business places at 5 o'clock in the afternoon.

Mr. J. Cook said he would rather open his place of business later in the morning than earlier. If we remain open until six o'clock, if, however, the majority are in favor of closing at 5 o'clock he would not object.

Mr. F. B. Smith said it it was generally known that Belleville stores were closed up at five o'clock in the afternoon on every week day with the exception of Saturday night it would not be a hardship.

Mr. F. Thompson stated that it is difficult for many ladies to get down town to do shopping in the afternoon.

Mr. B. F. Jennings spoke in support of closing at 5 o'clock in the afternoon, and pointed out the benefit that during the months of June, July and August the stores close at 12 o'clock, noon, on Wednesday.

This concluded the business and those present were addressed by Mr. Beal who spoke briefly on several matters appertaining to the welfare of the Association.

May Ship Frozen Meat To Canada

Shipments Depend on Shipping Facilities—Prices May Drop

As a result of the expiry of Britain's war contracts, which diverted all frozen mutton from New Zealand and Australia to London, there will shortly be important shipments of mutton to Canada. In the opinion of D. A. Campbell, one of the big livestock dealers of Canada this week, there is a big need in Western Canada. Whether it will actually reduce the price of meat generally in the big Canadian centres, during the next six or twelve months depends entirely on other factors which may upset the predictions of live stock authorities.

The meat situation on the American continent today has been changed by the fact that in the blizzards of last winter in Wyoming and Idaho there was a 40 per cent. loss of sheep and lambs. There was also a big drought in Alberta last fall which created a serious situation in that the sheep did not fatten.

On the other hand there are huge surplus stocks of frozen mutton in New Zealand, which can be shipped to Argentine, Canada's supply will depend on the shipping situation this summer.

"Under pre-war trade conditions," said Mr. Campbell today, "there was a steady flow of frozen mutton from Pacific ports and Australia. From mutton arrived in fair quantities, and found a market in the towns in Calgary. A return to these conditions which appears to be imminent will supply a big gap in the meat trade. Only a normal trade routes is a good thing, but whether prices will fall or not in the future would be hard to say.

"Austria, Hungary and Serbia formerly drew sheep in year-day days than any other country in the world, more than New Zealand and Australia. These countries have been stripped and there is a shortage of mutton in Europe. We can only look on the resumption of the frozen meat trade between Australia and New Zealand as a good thing for Canada and supplies to present a local want."

MOST BRIDGES NOW TOO LIGHTLY BUILT

The bridges of the future is destined to be the concrete bride, according to Mr. Frank Barber, who delivered an address "Concerning Bridges" to the Canadian Society of Civil Engineers at Toronto. "In a few years," he said "concrete will have replaced steel entirely for bridge construction."

Most of the bridges in Canada, according to the speaker, are too light for the traffic that have to bear, and in many cases are decidedly dangerous. Several occasions were instanced by Mr. Barber where bridges had collapsed, in some cases with loss of life. The construction of the bridges of a country, the speaker thought, indicated the difference in the character of the society, the wooden or lighter bridges composed of a pioneer state of society, where only the thought of traffic prevailed and the durability or appearance did not.

Beauty in architecture combined with utility was the ideal to be aimed at in bridge construction, and the future of bridge building would depend a great deal upon the architect, Mr. Barber said. There must be close co-operation between the architect and the engineer before our bridges could combine the elements with strength and utility in the delicate curve of every arch, "the glory that was Greece and the grandeur that was Rome."

LABOR TRUSTEE ACCLAIMED.

M. F. Davidson was elected by acclamation to represent the Trail Ward in Brockville on the Public School Board at the meeting held last night, resignation of R. Dillon. The new trustee was the officially-endorsed candidate of the Trades and Labor Council and was unopposed. He is in the service of the G.T.R. as a locomotive engineer.

France and Brazil have begun negotiations relative to the purchase of German ships seized during the war by the Brazilian Government.

G.T.R. Restaurant For Belleville?

Some Hints Have Put Forward By the Chamber of Commerce

The Board of Directors of the Chamber of Commerce at their meeting yesterday afternoon adopted a resolution which will be forwarded to the Grand Trunk Railway asking the company to establish a restaurant at the station in this city. It is felt that, being a divisional point and the length of the arrival and departure of trains at meal hours, a restaurant at the station would be a distinctive convenience to the travelling public.

All-Night Telegraph Service

Request will also be sent to the C. P. R. and G. N. W. telegraph companies requesting that an all-night telegraph service established. Business men visiting the city as well as local merchants have found it a great inconvenience at times to have telegraphic communication with outside parties but under the present system such service cannot be had.

Beauty Spots

Mr. Prudericks, Secretary of the Chamber of Commerce, stated that plans should be adopted in the immediate future for the improvement of the section between the Union Station and the C.N.R. and C.P.R. had already indicated their desire to co-operate with the Chamber in this matter and given the desired improvements, it is planned to convert the vacant lot back of the Canadian Bank of Commerce into a beauty the immediate section of the depot. This is one of the several plans on the way for the beautifying of the city and a meeting will be held in the near future to map out a definite line of work for the spring and summer.

Suburban Area

The Honorable F. C. Biggs, Minister of Public Works, has written to the Chamber of Commerce, urging the desirability of establishing a Suburban Area Commission in the city and offering to send a representative from his department to explain the working of such a Commission. The Chamber is planning to have a public meeting to discuss the establishment of such a Board which would consist of seven members and which would supervise a number of the matters that are now to be undertaken.

Bay Bridge

At the same public meeting the Bay Bridge question will be brought up for final disposition. There will be two definite propositions laid before the citizens—either to buy the present property or to build a new bridge—and definite figures will be laid before them. It is felt that the time is opportune for the matter to be settled. Invitations to the meeting will be extended to representative men in all sections of Hastings and Prince Edward Counties and it is believed that final action in this long mooted question will be taken at the public meeting. The Directors ratified the action of the members in voting that the Bay Bridge be a free bridge and the necessary changes in the Constitution will be made so that the organization of a branch can be immediately undertaken.

Chamber Building

It is reported that the new Chamber of Commerce Building formerly the Corby Building, will be ready for occupancy by the first of April and decorators will begin work on Monday getting the premises into shape.

Belleville Be Trade Centre

Col. Marsh, Messrs W. B. Deacon and H. W. Ackerman were appointed a committee to act in conjunction with the City Council representatives to meet the Grand Trunk Railway officials in this city on Tuesday in a few days to discuss the future location of the railway tracks on Pinnacle street.

GERMS LURK IN A MORNING KISS

New York, March 26—"If you would be sanitary, kiss your girl in the evening after attending a dance, but not in morning kisses, because the fresh germs are a chance to sterilize her sweet, red lips."

This warning was given by Dr. Lawson Brown of Saranac Lake during a talk on tuberculosis at the Waldorf-Astoria at the Medical Society of the County of Waldorf.

Some months ago we made a kissing test at Saranac to determine whether tuberculosis can be transmitted by contact of the lips," said Dr. Brown. "We selected a pretty young woman with a bad case of tuberculosis and had her kiss a sterile dish. We found the morning kisses gave forth a few germs, but those in the afternoon and evening were a pretty healthy risk.

"It's a good thing for the human race that courting is done at night and in the late afternoon."

Serious Floods Occur In Quebec

Special Despatch to The Intelligencer Canadian Press Limited

QUEBEC, March 27—At ten o'clock this morning a big ice shove began on the Chaudiere River at St. Jacques. The Electric Co. dam and power house were swept away at St. George and streets were flooded. There are between four and five feet of water in the streets and siding along the water front. Beauceville reported the ice breaking up shortly before noon and fears one of the worst floods in years.

Last Minute Telegraph Briefs

Denikine Base Taken

London, March 27—Novorossisk, the last base in southern Russia under control of General Denikine, has been captured by Russian Bolshevist, according to a wireless despatch from Moscow.

Polish Govt. Moves

London, March 27—The Polish Government was removed on Thursday from Brest-Litovsk to Pinsk, on the Pripet River, it is five miles northwest of Thorn, according to Berlin despatch quoting rumors in that city.

Ukrainians Occupy Odessa

Paris, March 27—Odessa, the great Russian port on the Black Sea, has been occupied by Ukrainians under Gen. Pavlenko, according to the Ukrainian national army, according to information received by Ukrainian mission in Paris today.

G.W.V.A. Will Take Veterans Of Other Wars

MONTREAL, March 27—After the stormiest session of the convention delegates decided last night to adopt the "Open door" policy, amending the constitution to admit ex-members in the organization veterans who had been active service in the British forces in campaigns other than the great war, and also including as eligible for membership, men who saw service in Canada only. Another clause was made in the constitution under which permission is given for political action at the discretion of local branch officers.

In connection with the first clause and after the "open door" had been adopted, Mr. Hugh Guthrie, of Wenonah, seconded by N. MacDonald of Pictou, passed at the passing of a paramount loyalty and bitterly opposed, moved that the name of the organization be changed by striking out the word "Great". This motion was withdrawn later by Comrade McKenzie, but he first asked those who thought as he did to stand, and less than twenty delegates did so, mostly from British Columbia, Nova Scotia and New Brunswick.

Ontario for "Open Door."

Ontario, with a single exception, was solidly for the "open door," and W. E. Turk, President of the Ontario Provincial Command, who moved the adoption of the report of veterans of former wars, declared that the life of the association in Ontario actually depended upon the passage of such a clause.

President Wilson Plans To Store Coal

WASHINGTON, March 27—President Wilson within a few days will sign an executive order, directing all department of the Federal Government to purchase and store up a three months' supply of coal during May, June and July, it was learned today. State and county Governments and public utilities will be urged to do likewise.

The result will be, in the opinion of experts of the National Coal Committee, that the mines will be kept busy during the dull season and the rush of work in the mines as winter comes on, will be eliminated, and there will be such a saving that the 25 per cent wage increase granted the miners by the commission will be absorbed and not passed on to the public. If not absorbed the wage increases granted 500,000 miners, if charged entirely to the consumer will increase the price of coal 15½ per cent, beginning April 1st, it was estimated.

Red Russian Officers With German Insurgents

RUSSIAN BOLSHEVIK PREMIER SENDS ONE HUNDRED RED OFFICERS TO ASSIST THE GERMAN COMMUNISTS— HARD FIGHTING FOR WESEL—GOVERNMENT FORCES RAISE SIEGE.

Special Despatch to The Intelligencer, Canadian Press, Limited.

LONDON, March 27.—One hundred Russian officers sent to Germany by Nicolai Lenine, Bolshevik President, are assisting the operations of the German Workers' army before Wesel, says a despatch in The London Times. The despatch says the workers have taken control of the Krupp works at Essen and are turning out arms and ammunition.

SUCCESSFUL SORTIES.

WESEL, March 27.—German Government troops made a sortie southeast of this city yesterday and drove the besieging workers forces from their posts, shelled their retreating columns and raised the siege of Wesel on both the east and southeast. Dissensions seem to be broken out among both workers and government forces.

While the counter-attack was proceeding reinforcements arrived here, including the Death's Head Hussars and Uhlans. The Allied commissioner conferred with Gen. Kahlrsch and soon after the Belgian military authorities at Rheinbach, a Belgian town across the Rhine, began issuing passes for civilians to return to the city.

INSURGENTS REGAIN GROUND.

WESEL, March 27.—Workers' forces attacking Wesel later regained the ground about the fortress which they lost early in the day. As a result of hours of hard shelling and machine gun work they recaptured Lippe Castle, advancing more than a mile from the south. Observers here, however, generally credit the Government forces with sufficient strength to hold Wesel against the attackers.

SOCIALISTS FOR PEACE.

BERLIN, March 27.—After a conference at Hagen, the Socialist party's delegates have decided to send envoys to Wesel in an attempt to bring about a cessation of the fighting there, according to the Vossische Zeitung.

Leacock's Letter Stirs Comment

LONDON March 27—Prof. Stephen Leacock's caustic denunciation of Canadian prohibition is widely quoted throughout the country, from the Times.

Hon. Aldphe Lemieux, when face to face yesterday with leading, partisan mentarians of all parties was much questioned and chaffed about what Prof. Leacock calls the "Still sane and hospitable Province of Quebec."

While sanding Prof. Leacock, however, English politicians and journalists who know something of Canada question his entire impartiality especially when he attributes prohibition in Canada to the financial support of "Methodist philanthropists," influenced by brutal, intolerant fanaticism."

Labor representatives here, who support State purchase and other forms of rigorous liquor control ranging up to local option and prohibition, smile quietly. Leacock's assertion that prohibition makes the workers restless and discontented and plays straight into the hands of the agitator and Bolshevik.

The Yorkshire Post, however, supports Prof. Leacock and says it contains a point at which prohibition forces are on incitement to revolt. We should not be surprised if, after the war, that point, but we shall be greatly surprised if Britain does not "profit by this trans-Atlantic example, which is for her, a fundamental train-Atlantic error in every day psychology."

WINDERMERE

FOUND FIVE MILLIONS IN BILLS IN A SACK

Bucharest, Roumania, March 27—Five million dollars in bills found in a sack in the corridor of the Simplon Express have been seized and confiscated at the Tenescar Station on the Roumanian-Hungarian frontier. The owner of the money, it is asserted, was expecting to make a trip to England and the United States shortly.

The vote on the Woman's Suffrage Amendment in the Delaware Legislature has been postponed till Tuesday.

Ocean liners controlled by the International Mercantile Marine will leave New York on standard time even after daylight saving becomes effective.

N.Y. Police Baffled By A Double Murder

Doctor Found Stabbed Lying Beside Body of Man Strangled to Death

NEW YORK, March 26—Stabbed in the neck by a pen knife, unconscious and lying beside the body of a man strangled to death, the dead body of Dr. Simpson Campbell, a successful Williamsburg physician, was discovered in a furnished room in Brooklyn.

The police are completely baffled by the double murder, and declared it to be the most mysterious case they have had to handle in years.

Shortly before six o'clock Dr. Campbell was called from his home by a man apparently in a great hurry. Dr. Campbell accompanied the man into a small room in the rear of the first floor of a three-story frame lodging house. A few minutes later the man who accompanied the doctor was seen to run away.

Policemen, called at once by a roomer, who had seen the doctor enter the house and had heard a strange noise, pushed open the door of the room to see an unidentified man lying on the bed, and Dr. Campbell dead on the floor, with blood still coursing from the knife wounds.

One of the wounds was in his mouth and the other in his neck.

A hasty examination of the man on the bed indicated he had been choked to death. He apparently was an Italian, but the name appearing on his coat was J. Falcon.

Lands And Forests Dep't Under Probe

Premier Drury Announces That Judges Have Been at Work for Two Weeks

TORONTO, March 26—A commission composed of Mr. Justice Riddell and Mr. Justice Latchford has been at work for two weeks investigating affairs of the Department of Lands and Forests, Premier Drury announced.

Working in Secret

The commission was appointed on March and has since been working in secret, it having been the desire of the Government to have the investigation conducted as quietly as possible.

The commission is authorized to investigate and report upon the accuracy or otherwise of all returns made by holders of timber licenses; of all cutting of timber on Crown lands by timber licensees; of any damage done to timber or freehold by any holder; also to investigate as to what persons have been responsible directly or indirectly for any irregular practices, and to the extent to which the revenue of the Crown has suffered in consequence.

MORE SEATS IN MANITOBA

Winnipeg, Man., March 26—A bill given second reading fix the Legislature yesterday creates three new constituencies. These, with the four seats to be added to Winnipeg, will increase representation in the House to fifty-five members.

Brutal Murder Of Magistrate Alan Bell

PULLED FROM TRAMCAR BY FOUR MASKED MEN AND SHOT TO DEATH BY ROADSIDE — THIRTY-FIVE SINN FEINERS ARRESTED IN DUBLIN.

LONDON, March 27.—Alan Bell, resident magistrate, who presided over the enquiry into the dealing of the Sinn Fein with Irish banks, was shot dead this morning outside the Masonic Club in Dublin, according to a despatch from that city to the Central News.

Magistrate Bell was on the way from his residence in Monkstown to Dublin Castle, when the tramcar on which he was riding was held up at Bell's Bridge by four masked men, who pulled the magistrate from the car and killed him at the roadside. The body was taken to a hospital, where it was identified after a man had been sent through the head.

The passengers on the tramcar from which the magistrate was taken were searched by the men at the point of the muzzle of the tragedy, the shooting occurring only a few yards from the car at 10 o'clock in the morning. The assailants of the magistrate escaped.

Aside from his investigation of the Irish banks under the Crimes Act, Magistrate Bell investigated the recent Attempt on the life of Lord Lieutenant Viscount French and other matters.

Early in March the authorities summoned the bankers as witnesses before Magistrate Bell, ordering them to produce such documents as might relate to dealing between their banks and the Sinn Fein organizations and also with the Dail Eireann, the Irish Republican Parliament. The inquiry, which was strictly private, opened at the Castle on March 3. The bankers refused to reveal their accounts and the investigation was dropped.

Bell, a youth of 3 years, well-dressed man was found today in a field at Bangor Bridge, near Newcastle, West-Suffix this afternoon. He had been shot to death. The identity of the man has not been established.

Sinn Fein Round-up.

Thirty-five prominent Sinn Feiners were arrested in Dublin today. Five members with papers relative to the business of the tragedy, the shooting occurring only a few yards from the car at 10 o'clock in the morning. The assailants of the magistrate escaped.

Aside from his investigation of the Irish banks under the Crimes Act, Magistrate Bell investigated the recent Attempt on the life of Lord Lieutenant Viscount French and other matters.

Early in March the authorities summoned the bankers as witnesses before Magistrate Bell, ordering them to produce such documents as might relate to dealing between their banks and the Sinn Fein organizations and also with the Dail Eireann, the Irish Republican Parliament. The inquiry, which was strictly private, opened at the Castle on March 3. The bankers refused to reveal their accounts and the investigation was dropped.

Bell, a youth of 3 years, well-dressed man was found today in a field at Bangor Bridge, near Newcastle, West-Suffix this afternoon. He had been shot to death. The identity of the man has not been established.

Sinn Fein Round-up.

Thirty-five prominent Sinn Feiners were arrested in Dublin today. Five members with papers relative to the business of the tragedy, the shooting occurring only a few yards from the car at 10 o'clock in the morning. The assailants of the magistrate escaped.

Two constables of a patrol at Kilconcora, County of Clare, in Munster Province, were fired on last night, according to advices received today. One of the constables was badly wounded. No arrests were made.



Spring Oxfords

Fashion decrees Oxfords for spring wear. We are receiving new styles to choose from—Patent, Kid and Calf. Low or High Heel.

Priced $5.50 to $10.00

ADAMS
The Shoeman

Service & Quality

Let us give you our estimate on that job of

Plumbing Heating OR Tinsmithing

and when you consider quality and workmanship our price will be right.

STOVES and FURNACES GRANITEWARE and TINWARE

Howe & Hagerman
191 FRONT ST.
(South of Bridge)

CHOICE, UP-TO-DATE, CORRECT AND DURABLE

Automobile Painting
AT
Scantlebury's
AUTO PAINT SHOP
312 Front St., Belleville.

Ladies
You can't imagine until you have tried SUN-SET (Soap Dye) how old faded articles can be made to look good as new.
All colors—15c. cake.
OSTROM'S DRUG STORE
"The Best in Drugs"

NOW PAINT UP!
What a world of pleasure there is in the new appearance of woodwork or furniture which a little Paint Gives!
We sell—
Martin-Senour Paint
"A Paint for Every Purpose"

The Belleville Pharmacy
21 Bridge Street East
THE KODAK STORE
Next Standard Bank.

"Say it with Flowers"
Pansies Tulips & Daffodils
T. GIVINS & SON
Phone 189

Cook's Cotton Root Compound.
A safe, reliable regulating medicine. Used by Ladies for over 40 years. Strength—No. 1, $1; No. 2, $3 per box. Sold by druggists, or mailed on receipt of price. Free pamphlet. Address: THE COOK MEDICINE CO., Windsor, Ont. (Dowdy Wood)

Speaker Predicts Downfall Of Churches

M. A. Howlett States That Present Form of Denominationalism Will Break Down

Mr. M. A. Howlett, at Winnipeg delivered an address in the City Hall Friday evening on the subject of Church Union. The speaker pointed out that the mere statement Church Union clearly implied there had been up to this time dis-union, an why after 1800 years speak of Union, Contrasting this with the Scriptures he proceeded to show how the true Church had always been perfectly in harmony one unit in belief and action with their Lord, and that she did not need a Union of the kind contemplated. The aged Church, he said, is from the Greek word Ecclesia which means body and so would include the whole body of the consecrated Christians from the time of Jesus until now. Continuing he said "A Woman is used in Scripture to symbol a system and the church and she is so spoken of by the Apostle Paul in (2 Cor. 11.2) "I have espoused thee unto one husband, that I might present thee as a chaste Virgin unto Christ. Eph. 5: 22-32 P.S. 45:10. A false Church system is spoken of as harlots, one is really reading of a false Church System that is making pretensions claims of being the Bride of Christ. The speaker emphasized the fact that he did not wish to be understood as opposing all of the various systems, but was glad to confess his belief that there were thousands, but these symbols applied to no system and not to individuals. The speaker contrasted the belief of "free grace" with the belief of "election" and showed how that one being the antithesis of the other, both could not apply to the same people at time and we both were scriptural. Using Acts 15 14-18 he showed how this present age is the time in which God is not trying to convert the world, but rather "calling out a people for his name" i.e. "the Bride-elect" and that the age to follow would be the age of free grace when "the residue of men might seek after the Lord and all the Gentiles on whom my name is called saith the Lord" Acts 15.17. The speaker called attention to the imminent the Christian should expect to receive as was foretold by the Master in Luke 21 :10, 11 because of his persistently and consistently preaching the establishment of God's Kingdom and the ruin of the old World. Rev. 11:15 which preaching would be more or less looked upon as sedition and as being contrary to the present existing order of affairs.

The 17th and 18th chapters of Revelation, he said, arranged the whole ecclesiastical world in its present organized form from God's point of view and showed the judgments of the Lord coming upon her for her centuries of religious hypocrisy.

Just as Russia in her great upheaval overthrew the great church system which had ground her down in ignorance, error and superstition. So will the people of this great continent rise up against the present form of denominationalism, and which will release millions of people who have been bound in Creedal bonds and by denominational barriers of prejudice. Then the Prophet Zephaniah's statement will be fulfilled eph. 3:9.0 "For then will I turn to the people a pure language that they may all call upon the name of the Lord and serve him with one Consent."

Superfluity Sale in April. Quinte Chapter I.O.D.E. — Hats, Blouses, Belts, Furnishing Fixtures and all saleable articles. These will be called for if the Regent, Mrs. P. J. M. Anderson, is notified—Tel. 1247. Please list up old papers and magazines, which will be called for later. m24-27

116 TOURISTS HAD 75 DRINKS EACH DURING TRIP

New York, March 26—The steamship Calamares of the United Fruit Company returned with 116 tourists from a cruise to Central America and West Indian ports. The steamer sailed from New York February 28. According to the purser $61,790 worth of liquor was sold on the trip. Beer sold at ten cents a glass and highballs at 25 cents. It was estimated that each passenger had on an average of 75 drinks.

MUSIC AND DRAMA

GETAWAY DAY

"Henri Stringe" is the name William Farnum, the popular Fox star, plays the leading role, will be seen for the last time tonight at Griffin's. Beautiful scenes of Canadian rural life and of Greenwich village, New York's gayest centre of artistic dreams—of longing eternal for elusive fame—are reproduced with wonderful attention to detail. The story is one of absorbing interest, convincingly true to life. The cast includes Gladys Osborne, Betty Hilburn, Rowland G. Edwards, Robert Cain, Kate Blanche and Dan Canemore. Henry Albert Phillipps is the author of the story. "Sunshine and Sweetie," a funny 2-reel big-hit comedy, Pathe News Graphic, Topics of the Day with its original and amusing paragraphs and a beautiful Travelogue are also being shown on the same program.

EMMY WEHLEN AT PALACE

"Sylvia on a Spree," which will be shown at the Palace tonight for the last time, is quite the most captivating, unusual screen feature in which the favorite star, Emmy Wehlen has yet been seen. It has an irresistible appeal. Miss Wehlen plays the part of Sylvia Fairpairing, a girl who has been so sheltered from all knowledge of harm that she longs to see a little of "real life." Fate helps her, for Jack Bradley and the two become engaged on condition that he take her for an evening in Chinatown. Pleading to cure her of her desire for excitement, he stages a "fake" raid which to his own amazement turns into a real one. Sylvia finds more excitement than she bargained for. The climax of the story is a novel one in extreme. "Sylvia on a Spree" is a delightful photoplayas entirely out of the ordinary and will, we believe, please the spectator immensely. Jimmy Lyons-Moran comedy, "Bird City" an educational reel of interest and the British Canadian Pathe News are also being shown on the same program.

JACK HOLT IN "VICTORY"

The man who trounced Clarence Linck to the screen in "The Blue Birds" has accomplished the even more difficult task of picturing in "Victory" the famous novel by Joseph Conrad. This latest evidence of Maurice Tourneur's uncanny skill at "getting" a Griffin's this Monday to Wednesday. "Conrad Fans," are notoriously jealous of their favorite's every shift in word description and his ability to transfer the sea in all its varying moods to the printed page. They need have no misgiving about any marring of Conrad's masterpiece in its transition in screen form. Mr. Tourneur's mode of Conrad's wonderful novel a wonderful picture. He has retained all the fierce passions, the strong conflicts and the salty tang of the South Seas which flavored the book and embodied them into a picture-epic with thrilling action. In the cast are such well known players as Jack Holt, Seena Owen, Bull Montana and Wallace Beery in a funny 2-reel Sunshine comedy. Photoplay magazine showing scenes in the film studios and the domestic life of famous screen stars and other varied attractions of interest will also be shown on the same program.

NORMA TALMADGE AT

PALACE THEATRE MONDAY

Norma Talmadge's latest picture "The War of a Woman," which comes to the Palace this Monday to Wednesday, matinee daily, is a photoplay of the well known stage play, "Nancy Lee," by Eugene Walter, author of "Paid in Full," "The Mollusc," etc. It is a fast moving story of American life today. Nancy Lee is a young southern girl's story of the heroically tary pride which keeps her parents poverty-stricken and makes them insist that she refuse to marry Anthony Weir, whom she really loves, because his social standing does not come up to the Lee traditions. In an attempt to ease their financial burden, she becomes the wife of a dissolute New Yorker, George Trevor and goes to live with him. In the speedy act in which her husband lives, Nancy soon finds herself enmeshed in many difficulties, nations from which she makes every effort to extricate herself, only to get into greater trouble. How she manages to set herself on her feet again—financially, mentally and morally—and even win back the love of the man she has always wanted, makes a gripping dramatic situation. Norma Talmadge's acting shines brilliantly. A new Harold Lloyd comedy, the latest chapter of the "Fatal Fortune" serial featuring Helen Holmes and other play, of interest are also announced for exhibition on the same program.

Keep your eye on this Brand

SALADA TEA

The one Tea that never disappoints the most critical tastes.

"SALADA"

"Sealed Packet"

a Sealed Packet is Your Safeguard.

FILM FOLLIES

NO COMEDIAN AT HOME

Los Angeles, Cal.—"As a husband he is far from comedian."

Mrs. Mildred Harris Chaplin, wife of Charlie Chaplin, seemed to be talking to herself as she sat in a wrinkle of her white sport shirt and gazed out of a French window in the beautiful Chaplin home.

"There has been nothing funny about my life with him," she continued in the same dreamy voice. "For months at a time he has neglected to come near my home. I have not seen him for the past two weeks.

Suddenly she leaned with a tiny slip of a woman's hand big eyes and a wealth of wavy hair, sat abruptly for several minutes.

"I most certainly do not want a divorce," she said presently. "I do not think I will bother much about it. I don't know, but I don't think I will. But he must support me.

Suddenly she leaned with anger.

"And I want to say this," she said, vehemently, "if my husband brings suit against me on the ground of the one alleged to reason why he should have one, it will be perjury. Do you hear me perjury!

"I know that we I married Chaplin for his money," she said. "That is not true. You can't come to me and say that I married him because I am a woman and had nothing else to do. I have my own clothes. I have paid for my food and supported my mother and aunt and my aunt's children. If I married Chaplin for his money, it was disappointment, I won't I? It isn't true."

Mrs. Chaplin said that the film comedian came to their home from Los Angeles after his Los Angeles Athletic Club recently and told her that he would give her $25,000 to go to Nevada and get a divorce.

"I refused to do it," she declared. "Before Mr. Chaplin was ready to leave the interview I was a maid in the Chaplin home said that the comedian had never done more for the world's poor in so short a time after the baby died.

"Mr. Chaplin never seemed to pay any attention to Miss Harris," Mrs. Chaplin said. "The only time I ever saw him interested was when the baby came. He was with it every moment until it died. Since then he hasn't seemed to care and is rarely home."

COURTSHIP SHORT ONE

The break in the domestic life of the Chaplin's has been expected in film circles for many months. The marriage of Charlie and Miss Harris was a surprise to friends of both. It was the result of a short courtship. Miss Harris first appeared in Los Angeles all her life. When she was a small girl, she helped her widowed mother by dancing at society affairs and later took part in amateur and professional theatricals. She was an extra girl around the moving picture studios until her talent was discovered. During the past two years she has won a leading role.

Chaplin is credited with having made the following statement when told of his wife's announcement.

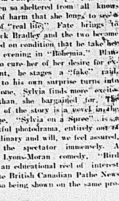
"Such is life in the great West."

MURDERER TAKES SENTENCE WITH DEFIANT SPIRIT

New York, March 26—Jess Walker, 19, of Evansville, Ind., was sentenced to die in the electric chair the week of April 25 for the murder of Samuel Wolchok, March 11 last. A diary found on Walker when he was arrested in Mattoon, Ill., ten months after the murder, contained a note of the crime.

When asked by the court if he had anything to say before sentence was pronounced, Walker blandly replied:

"Well, I didn't fire the shot that killed Samuel Wolchok, but at that, I did put some up here to lecture or hear a lecture, I came to be sentenced."





OF FIRST IMPORTANCE

...Your grocery list, is not complete unless it calls for eggs for Easter coloring. When the children and grown-ups merrily crack the gaily tinted shells be sure that the insides are as attractive as the brightly colored outside. Our Eggs are "Country-Real" and come to you straight from the farm — not from cold storage.

Phone **DAY** 531
334 Front St.

TEMPERATURE TODAY.

Saturday March 27, 1920
Minimum—37 above.
Maximum—41 above.

CHAPLIN STILL LOVED BY WIFE

Mildred Harris Will Give Comedian a Year to Come Back

Los Angeles, Cal., March 26—Mildred Harris Chaplin still loves Charlie her famous film star husband, and intends to wait another year for him to return to her and register matrimonial contentment, before she makes any legal move toward cutting the bonds, she declared, on the eve of her departure for the Grand Canyon.

The trip to the Grand Canyon is to be followed by a journey to England, where Mrs. Chaplin will be the guest of Lady Stuart McKenzie, it is said.

Mrs. Chaplin expressed the belief that Charlie will find his love for her rekindled within a year and that a happy reconciliation will be the result of her waiting. She said:

"I won't bring suit against Charlie, and Charlie, I understand, says he will not divorce me. I can wait, and I love Charlie and I feel sure his conscience is hurting him for the things he has done to me.

"I shall wait a year to prove to him the kind of woman I am. I have not been going out with married men and I am more of a recluse than I have been in the past. My only companion has been my mother, and I have stayed with her during our domestic controversy.

"Perhaps in a year's time Charlie will realize his mistake and come back to me."

FRECKLES

March Worst Month for This Trouble —How to Remove Easily

There's a reason why nearly everybody freckles in March, but happily there is also a remedy for these ugly blemishes, and no one need stay freckled.

Simply get an ounce of Othine, double strength, from any druggist and apply a little, of it night and morning. Soon some of the first spots you notice that even the worst freckles have begun to disappear, while the light ones have vanished entirely. Now is the time to get yourself of freckles for if not removed now they may stay all Summer and spoil your appearance beautiful complexion. Your money back if Othine fails.

Mrs. Hurd, former Canadian national woman golf champion, was again a winner in the first match play round at Pinehurst Thursday.

MAZOLA

A pure Salad and Cooking Oil—a fine product at a popular price—in tins.

At WALLBRIDGE & CLARKE'S

Bovril in large sizes and small sizes, at close prices.

Crushed Pineapple, tins,..25c. & 45c.	
Hinde's Hair Marshmallow,..20c. & 40c.	
French Mustard, jars,..... 10c. & 15c.	
Blaster Paste, in jars,..... 25c.	
Anchovy Paste, in jars,..... 35c.	
Asam Boudjom, bottles,..... 40c.	
Kitchen Bouquet, bottles,..... 40c.	
Onion Salt, shaker tins,..... 20c.	
Klim—milk powder—2 sizes.	
Carnation Milk—2 sizes.	
Reindeer Cocoa, Milk & Sugar, 1lb. and 30c.	
Sugared Hams—finest quality.	
Cocoa in Bulk—fine quality, lb.,..... 49c.	
Delicious Teas and Coffee—extra value.	

At WALLBRIDGE & CLARKE'S

SINCLAIR'S

Easter Apparel

ALL THAT IS WORN MUST BE NEW

So long has the custom of associating new apparel with Easter Sunday been in vogue that no discerning woman can afford to slight the invitation of Fashion to indulge in the pleasures of new attire.

You can give full expression to your desires for here, in gratifying assortments are styles that supersede those of other seasons both in beauty and value.

Easter Suits

The Suit at Easter must be new and here are styles in great variety. Women who adore severly tailored Suits and those who prefer lines more or less elaborate will rejoice in this showing, for it includes plenty of modes of both types, as well as many in between. All the newest fabrics and colorings are presented.

Gloves

THEY MUST BE NEW!

Every hand that gives a greeting at Easter-time must have spic-and-span new Gloves. These are as correct as they are handsome.

Silk Gloves in every shade, 90c. to $2.00 pair.

Chamoisette Gloves, all shades, $1.00 and $2.00 pair.

New Easter Blouses

—may be of Voile, Organdy, Georgette, Crepe de Chine, Silk or Silk Jersey. You may have long or short sleeves. Dark models to match your Easter Suit are shown as well as white or delicate colorings.

Georgette Blouses, from	$6.50 to $22.50
Crepe de Chine Blouses from ..	$4.50 to $41.50
Blouses of Silk from	$2.65 to $20.00
Silk Jersey Blouses at	$11.50 each
Voile Blouses at	$1.65 to $3.50

TheNew Veil

A new Suit, a charming Hat, new Gloves and Shoes, and the latest twice-used Veil, will spoil the whole effect. A new Veil means much to the harmony of your Easter outfit. There new patterns by the yard—in made-up Veils, are all moderately priced.

Underthings for Easter

Included among the dainty Underthings for Easter are beautiful Silk and Crepe de Chine garments as well as dainty Philippine Hand-Embroidered affairs. Gowns, Camisoles, Combinations and knickers form a practical as well as attractive collection.

Stockings

—of course, must be new, and preferably of Silk to match the new shoes.

Silk Stockings in every new shade are priced up to $3.50 pair.

Lisle Stockings in all shades from 45c. to $1.00 pair.

STORE REMAINS OPEN SATURDAY 9 P.M.

SINCLAIRS

Don't Forget Your Rubbers

DOMINION BRAND RUBBERS

for men, women, boys and girls—the kind that will give long and satisfactory service. These rubbers are made with extra heavy soles and may be had in styles and shapes to conform with the shoe you wear.

ALSO RUBBER BOOTS IN ALL LENGTHS

Colors: Black, Grey, White.

VERMILYEA & SON

STORE OF QUALITY AND SERVICE.

264 FRONT STREET. PHONE 187

Above the Rest

is our bread—it's way ahead. Perfectly kneaded and baked to a perfect turn without a burn. The leader around here because it makes others up to the best that mother ever bakes.

Yerex & Sons

Phone 787 ... 3 Dundas St.

GRIFFIN PICTURES
(Direction John and Peter F. Griffin)
LAST TIME TONIGHT.
WILLIAM FARNUM
in "HEART STRINGS"
An all-appealing screen story of hearts and melody.—COME!
2-Reel BIG V. COMEDY — PATHE NEWS — 2 OTHERS

PALACE
(Direction John and Peter F. Griffin)
LAST TIME TONIGHT
FILMDOM'S FASHION PLATE,
EMMY WEHLEN
in "SYLVIA ON A SPREE"
A Comedy of New York's 400 and Broadway.
And Some Really Good Comedy and Topicals.



By Joseph Conrad.
MAURICE TOURNEUR presents
VICTORY

A smashing tale of the sea and of fire-flung ports of adventure. A tale of love and rogues, of brave hearts and hard fists. A tale of tropic isles, where the ocean flings the scum of the earth in their queer fo'c'sid. The greatest tale of the greatest living writer of ocean fiction, painted on the screen by the masterly direction of Tourneur, and the art of a notable cast, including

Jack Holt, Seena Owen and Ion Chaney

Also 2-reel Sunshine Comedy—Photoplay Magazine—Two Others.

GRIFFIN PICTURES
DIRECTION JOHN & PETER F. GRIFFIN
This Monday to Wednesday

Is The Littlest Baby Ever Born

At Twenty-Four Days Old Weighs Only One Pound

NEW YORK.—Small "smile for a star" the "littlest baby" whose chances and progress astonished and interested obstetricians of this city and others who have to do with children, "now has almost an even chance to win the fight for life.

Upon the twenty-fourth day since her birth, Jean Ousset, father of the tiny girl jubilantly told how she now tips the scale at a pound—just eight ounces more than she weighed on February 21.

But in his office upstairs Dr. Jerome K. Kohn, the baby specialist who helped to usher Petite Jean Marie, as she is called upon formal occasions, into this unwelcoming world, looked very grave as he quoted statistics and explained, in spite of cold science the battle which the sixteen ounces at his maternity fling so helplessly upon a corner of a pillow is waging just to keep breathing. And he believes he can—as it has been possible to ascertain, records showed that Jeanne Marie is the littlest baby ever born.

Dr. Henry Koplik noted obstetrician previously stated that records of a maternity clinic in Paris tell of a birth where the baby weighed slightly less than a pound.

"Of course, of twenty-five cases," Dr. Kohn said, "where babies weighed less than three pounds, not one of them lived. On the other hand, I have a baby girl now eight years of age and apparently healthy and normal, who weighed only a few ounces over two pounds at birth.

"The average normal weight of a baby at birth is seven pounds. I should say that the chance of life for one abnormally light as little Jeanne Marie would be less than one in a hundred—considerably less. Records of only thirty cases where the child weighed less than two pounds and lived have been published.

He said that mentally lightweight babies are spoiled at once.

This statement seems to be borne out in the case of "smile of a star"—a phrase somewhat pathetic as accurate translation of the name bestowed upon the exquisite mite by her prideful parents.

Though the pillow upon which she lies is only of average size, she is quite lost in the centre of it with her woolly blankets and the hot water bottles stowed around to keep her warm.

"The reason they die usually is because they cannot keep warm," Dr. Kohn said. "They haven't enough fat beneath the skin to regulate a temperature and so they become chilled."

He said that the mother's nerves no longer are used for babies, the warm room and other devices taking their place.

"She may be light in pounds, but she is bright as any baby—brighter than most babies," he threw weekly.

"Now watch and you shall see."

The little mother, who sits constantly at the side of the bassinette spoke thus in her rapid French. Removing the gauze thrown over the baby's face small fare sat quite as strong as a medium-sized doll—she crooned a few notes of an old nursery song:

"Lit-tron—tain."

"Mironton—tine."

The wrinkled little cheeks worked; eyelids fluttered revealing for a flash was a twinkle in the blue eyes, hazy with sleep. Ons understood how the mite came by her name.

A happy, hearty boy, of six, is the other member of the Ousset family.

"My daughter ain't as strong as he is some day," the mother declares, "and then we shall take her to our so dear Paris in the big automobile. She, too, is petite—but sturdy."

"Fear? Ah, I have none. Le Bon Dieu sent her and made her small She is our smile of a star!"

Once a General Now a Professor

ANYBODY born in Petrolia, Ont., has a right to become an engineer if he wants to. But Brig.-Gen. Mitchell, C.B., C.M.G., Dean of the Faculty of Applied Science and Engineering of the University of Toronto, was born in a Petrolia Methodist parsonage and therefore must have been encouraged while very young to fix his gaze upon heavenly things rather than engineering problems. Canada knows him now as the engineering soldier who revolutionized the intelligence system of the Canadian army and extended his new system to the British armies on the Western front, in Italy, in Egypt, Palestine, Salonika and Mesopotamia.

This is a long way from the oil town parsonage in Petrolea.

Gen. Mitchell's father was an Irish Methodist preacher. His mother was Scotch. Here began the wide angle. You can see it in the big, broad brow, the ruddy and genial, the man who looks like a humorous edition of Napoleon himself. He is not even cynical. He is practical. He believes in common sense in public speaking—which he does not mind in the least, by the way, when he is an organizer. The general represents a distinctly active and forward movement in education. About the university he has no illusions. He is comfortable men who believe in educational democracy.

Once upon a time the School of Practical Science, which grew into its Faculty of Applied Science, was a very ugly red tail to a big grey dog. It was in the 70's when that original science factory was put up. Since then the Physics Department has moved over into a building of its own and the old S.P.S. has long ago taken up its H.Q. in the Mining and Engineering Building that hides the old S.P.S. from the street. For almost a generation after it was erected the S.P.S. was regarded as a sort of University Kitchen Department. The kitchen was bigger than the old drawing-room. The Faculty of Applied Science and Engineering has become the tail that some day, with even like Zachariah at the end of it, may wag the dog. There is money in applied science and Mitchell knew it when he hung out his first shingle at Niagara Falls, Ont., where he became "City Engineer" of the Canadian town for seven years, though he extended his practice out into Ontario; which was just previous to the time when Adam Beck began to hitch Ontario up to the falls. Right in this big era of electrical development Mitchell was assistant engineer in the construction of the Ontario Power Co.'s works at the Falls, now a part of the big Hydro Electric System. He afterwards made consulting engineer for the O.P.C.

Eight years before the war he visited France, Switzerland, Italy, Austria and Germany. When he came back to Canada he settled in Toronto with his brother. Here, in the Hydro-Electric power consumption centre, he extended his practice as far as Canada as engineer of big power developments, hydro and otherwise.

But it is a satisfaction to record that as far back as 1911 he took an active interest in military affairs. He mentions that he was always interested in public service. For twelve years he was in the University Senate, also on the Board of Governors. He was also Secretary of Canada. He was among the first of those who enlisted for public service in the early war. In fact he offered himself five days before war was declared by Britain. On August 22, 1914, he left Toronto, home and practice, and saw none of them again till June, 1919.

He was then general staff officer, 3rd grade for Canadian Contingent; went to France in February, 1915, with rank of major, and the service at Ypres, Festubert and Given-chy; and promoted to rank of lieutenant-colonel with the French Legion of Honneur, in September, 1915. he took charge of the intelligence division of the entire Canadian Corps. In 1916 he served with the Canadian 2nd, 3rd and Sanctuary Wood and later at the Somme, when the D.S.O. and two M.I.D.'s. In October, 1916, he was promoted him—higher up, it was Gen. Plumer; who made him general staff officer, 1st grade, in the 2nd Imperial Army—the first Canadian to get this distinction. For what? Intelligence, of which he had had full charge in the second army. In 1917 Mitchell was in nine engagements of the 2nd Army, whose wires and wireless and signal corps and despatch riders were all under his immediate control; and during that year he got the C.M.G., the Belgian decorations and two M.I.D.'s. After Passchendaele, and when the Caporetto debacle had almost wiped Italy off the war map, Mitchell was sent over to Italy with Plumer's army. More intelligence. The Canadian's system was worked on the Piave, had on the Somme; all through the armistice winter of 1917-18 and afterwards when Plumer went back to Italy, Mitchell, with the whole thereafter pushed his system over the whole of Italy—except the Vatican—and out to Egypt, Salonika, Palestine, and Mesopotamia. In 1918 Mitchell was made a C.B., got two decorations from Italy and two more M.I.D.'s, and was made brigadier-general. In January, 1919, two months after the armistice was signed he went back to England, to a post in the Officers Record, June, 1919, when he came back to Canada, and the Faculty of Applied Science and Engineering.

This is a pretty swift engineering story. But, after all, it only illustrates what many a Canadian can do when he sets his mind to stick to his own country.—The Canadian Courier.

The Chinese divide the day into 12 parts of two hours each.

Bonar Law stated in the British House of Commons yesterday that the Government did not intend to release Irish prisoners on hunger strike even if they starve themselves to death.

Sports

FRANKIE BULL IS STILL CHAMPION

Toronto, March 27.—One of the best boxing cards staged in the city was that put on at Massey Hall last night by the Grand Army of Canada. In all there were six bouts, three preliminaries and three feature events and all provided the fans who crowded the building to the roof with plenty to cheer for. There were two knockouts, Young Wolf of Hamilton putting away Young Cooley of the same city in the first round of the schedule four-round mill. He knocked him down three times first. Frankie Fleming also scored a knockout over Terry Martin, of Providence, R.I., in the fourth round of their scheduled 10-round bout. He didn't go well that Martin hadn't fully recovered when the crowd was filing out of the auditorium.

The feature event of the evening was the 10-round scrap between Frankie Bull and Harry Freeman for the lightweight title. Bull won after 30 minutes of fierce fighting during which both men were within one good punch of being knocked out. From start to finish she bout was a swatting bee and although Bull had the edge in every round and a good margin in some, Freeman's wonderful comebacks made the fight uncertain at all stages.

KINGSTON HOCKEY RECEIPTS

Kingston, March 26.—The Kingston Hockey Club's financial statement has receipts for the season of $4,844.38 and a surplus of $921.29 which will be utilized in purchasing trophies for the players.

MAKES OFFER TO HERMAN

Denver, Colo., March 26—Jack Kenhar, a local promoter, today telegraphed Pete Herman, bantamweight champion, offering him $10,000 to fight 10 rounds with Joe Burman of Chicago, in Denver on Decoration Day (May 31)" for the world's championship. Burman agrees to make 118 pounds ringside.

HARVARD CREWS ON RIVER

Cambridge, Mass., March 26—Harvard crews were out on the Charles River Tues.s today for the first time this year. Last year the crews were on the river on Feb. 12.

FALCONS FAST

Toronto, March 27—Winnipeg Falcons, champions of the West, and University of Toronto, champions of the East, clash tonight at the Arena in the first game of the Allan Cup finals, and the high, accredited to official announcement, to represent Canada at the Olympic games at Antwerp. The Falcons come, fresh heralded as one of the fastest teams that ever stepped on ice. With them its speed, speed and more speed, and according to those who have witnessed their games it is their great speed which enables them to secure a lot of goals by following in fast for the bounds.

GRAND NATIONAL WON BY TROYTOWN

London, March 27.—The Grand National, the great English steeplechase, was yesterday won by Troytown, the Turk second, and The Bore third. Out twenty-four starters, only five completed the course. The prizes on the first three horses were: Troytown, 6 to 1; The Turk, 66 to 1; and The Bore 28 to 1.



CAR FAMINE MAY CLOSE OTTAWA PAPER MILLS

Ottawa, March 27—Several paper mills in this district may be forced to close their doors in the course of the next few days owing to the shortage of cars. The suspension of the railways at various points where cars were held up during the recent storms and the inability of the railways to supply other cars were given this morning as the cause. Only an early opening of the Ottawa River, which would permit the companies to secure their logs via the river route, it was stated, could relieve the famine.

The J. R. Booth Company, one of the larger concerns, reports an empty yard, where usually there is a supply of thousands of tons. "We have been moving heaven and earth," said Mr. J. R. Booth, "to get the railway companies to let us have cars, but so far, have not met with any success.

The E. B. Eddy Company is more fortunately situated, according to Mr. Charles Millen, the Superintendent, who says the company lays in a winter supply of pulpwood. There he says, will be enough to carry them through until the river opens. The company does not ship its pulpwood supply by rail.

EMPLOYMENT IN ONTARIO

The Employment Service of the Ontario Department of Labor reports an increase in placements in the Men's Department for the week ending March 13. Positions were found for 1756 applicants within their own zones and 145 applicants were placed in some other than their own in the province, through the Clearing House system. During the preceding week the total number of applicants placed in the zone in which they applied were 1709 and those placed in other zones were 63. The greatest number were placed in general labouring with 197 placements, lumbering with 275 and metal trades with 139. Agriculture is becoming active and there were 103 placements during the week while in the preceding week there were only 65.

In the Women's Department there were 115 placements in regular work and 304 casual jobs were filled. The women were transferred to other zones for the textile industry. Placements in domestic and personal service were 44 and in commercial occupations 4. The need for women for domestic work still remains very great.

Cocoa and Chocolate Merger
Canadian Interests of Fry's and Lowney's Associated.

Arrangements have been made for the association of the business interests in Canada, of The Walter M. Lowney Company of Canada, Limited, and J. S. Fry & Sons, Limited, of Bristol, England.

The Walter M. Lowney Company of Canada, Limited, has a large plant in operation in Montreal, established many years ago, and has been carrying on business in all parts of the Dominion, its sales of eating chocolate and confectionery having been particularly extensive.

The firm of J. S. Fry & Sons, Bristol, was established in England in the year 1728, and its chocolate, and cocoa products have been well and extensively known in Canada and the Empire. During the past few years there have been handed by the sown branches throughout Canada. The Bristol firm has recently caused J. S. Fry & Sons, (Canada), Limited, to be incorporated by Dominion Charter, with head office in Montreal, to which it has transferred its Canadian assets. J. S. Fry & Sons, (Canada) Limited, will continue to maintain its branches throughout Canada, and has acquired, and will promptly equip, an extensive modern manufacturing plant in Montreal, for the purpose of manufacturing, within Canada, Fry's well-known brands, which hitherto have been imported from Bristol.

While the identity and good will of each Firm will be maintained and extended, it is expected that, through the association substantial economies will be effected, both in the purchase of raw materials, and in the marketing of finished products. The two lines of manufacture, namely, Cocoa and Eating Chocolate, are separately engaged in manufacturing and selling eating chocolate and confectionery, and the Fry Company specialises very strongly in cocoa and related products.

The Walter M. Lowney Company of Canada, Limited, Montreal.

J. S. Fry & Sons (Canada) Limited, Montreal.

THE TRADE-MARK TO-LOOK FOR



Three good Brands to Tie to
ECONOMY FLOUR for pastry.
PRINCE OF WALES FLOUR and
CARTIER FLOUR for Bread.
The Judge-Jones Milling Co., Limited
Albion and Station Streets.

WOODS PHOSPHODINE.
The Great English Remedy
Restores and invigorates the whole nervous system. Makes new blood in old veins. Used by Prince of Wales. Sold for 35 years. Overworked Men, Nervous Debility, Loss of Energy, Palpitation of the Heart, Failing Memory. Price $1 per box, six for $5. Sold by all druggists, or mailed in plain pkg. on receipt of price. New pamphlet mailed free. THE WOODS MEDICINE CO., TORONTO, ONT.

PALACE
Direction John & Peter F. Griffin



This Mon. to Wed.
TALENTED VERSATILE BEAUTIFUL
Norma Talmadge
in
The Way of a Woman
Who is to win—as to know "The Way of a Woman"? A story that pleases, thrills and holds you entranced every minute.
HAROLD LLOYD COMEDY
Fatal Fortune — Others.

A Gentle Laxative For The Children

Mothers—the surest way of keeping your little ones well and happy; whether it is the new-born babe or the growing child is to keep their bowels regular and their stomach sweet. Nine-tenths of all childhood ailments are the result of clogged bowels and sour stomach. The most necessary and the best medicine for little ones is a gentle laxative—something that will relieve constipation; sweeten the stomach and promote rest and natural sleep. Such a medicine is Baby's Own Tablets. They are a gentle but efficient laxative; are absolutely guaranteed free from opiates or other injurious drugs and may be given to the youngest infant with perfect safety. They banish constipation and indigestion; break up colds and simple fevers and give the baby that health and happiness which all children should have. They are sold by medicine dealers or by mail at 25 cents a box from The Dr. Williams Medicine Co., Brockville, Ont.

ON THE JOB AGAIN

The flood is now a thing of the past and we are back at our old job of saving soles. If your soles need stitching bring them along to John Henley, Foot Bridge Gangway. 25-3td

Wall Street had a smart advance just before the close.



Daily Intelligencer.

Printed and published every afternoon (except Sunday) by The Intelligencer Printing and Publishing Company, Limited, at the City of Belleville, County of Hastings, Province of Ontario, at their office, 57 Front street, Belleville, Ontario.

RATES OF ADVERTISING. Measurement, Agate, 14 lines to the inch. Display ad vertisements, $1.00 per inch per insertion. Reading notices, 10c per line each insertion. Births, Marriages and Deaths, 25c each insertion. Preferred position, 25 per cent. advance upon usual rates. Minimum charge for any advertisement, 25c per insertion. Contract rates for time and space upon application. Changes for contract advertisements must be in writing or received by 10 o'clock a. m. to insure change on same day. Condensed Advertisements, not exceeding 12 lines, 25c. Rates for condensed advertisements for a longer period than one week, 3 insertions for the price of 2, cash in advance.

SUBSCRIPTION RATES. Daily Edition—One year delivered by mail, $5.00; six months, $2.50; three months, $1.25. Single copies, 1c. Semi-Weekly Edition—One year to U.S.A. $1.50. Weekly edition—One year to mail, $1.00; one year to U.S.A. $1.50. Subscriptions payable in advance or an additional amount of 25 per cent. will be added.

MACKENZIE KING AFRAID.

Mackenzie King, leader of the Liberal Rump, fears Imperialism as much as he hated conscription in wartime. "The thing that we on this side of the House are concerned about and fear is the danger of developing a form of centralized Imperialism which we think would be thoroughly objectionable so far as the interests of this country are concerned," says Laurier's successor. Mackenzie King should worry, if we have another war he will doubtless be absent as usual helping Rockefeller put a concrete foundation under his millions. Mackenzie likes to get in on the ground floor, or under it.

DAYLIGHT SAVING.

The State Legislature of Massachusetts has passed a daylight saving bill by a vote of 181 to 38. The daylight saving law becomes effective in New York State next Sunday, and the heads of many key industries announce that they will observe it despite the fact that railroad time tables will be based on standard time. The Journal has been of opinion that the opposition to daylight saving which developed in the Canadian Parliament and the U. S. Congress, was the result of prejudice rather than reason, and we should not be surprised if before long both these legislative bodies face about on the question. In the meantime, the people of Ottawa, Toronto and Montreal are to enjoy the sunlight regulation this summer and the advantages will be far greater than the slight inconvenience that may be caused a comparatively small proportion of the population through a variation in railroad time.—Ottawa Journal.

THE SUPERIOR PERSON.

The superior person got a name that will no doubt cling to him so long as men speak in English when he was dubbed a "highbrow." The inventor of the word, whether it be Will Irwin or Gelett Burgess, may live to hear it said, "I'd rather have used that word first than become the Kaiser"; but that will depend on the growth of the cloud of modern instances such as Mr. Oliver Herford in Leslie's Weekly imagines gathering today to support Dr. Funk's view of them. The Sydney Smith of our day sees them as "inverted":

"Mr. Isaac K. Funk, [sic], L.L.D., in his justly famous Dictionary, gives 'Highbrow' as a slang term for a 'Person observed or imagined to take a superior attitude toward the generality of mankind.'

"Mr. Funk's definition is quite all right, but it would have pleased me better (intrigued me rather more," as the highbrow would say) if he had said 'poses in an inverted attitude before the generality of mankind.' The 'inverted attitude' being to collect his thoughts, which in that way are allowed to percolate downward through the system and accumulate by degrees in the inverted dome of thought.

"The highbrow wears his brains on his nose (with heavy black rims) and he would rather analyze a dissonance than compose a symphony, or talk about a thistle than smell a rose.

THOUGHTS IN LIFE AND BUSINESS.

The fellow who isn't fired with enthusiasm is apt to be fired.

If top-notch effort yields you no happiness, there's something wrong either with you or your efforts. Sit down and do some analyzing.

After all you've got to give full, fair value, or you won't last.

The most valuable "system" is a good nervous system.

If you have an hour to spare don't spend it with someone who hasn't.

Don't simply see how you can "put in the day," see how much you can put into the day.

Never contrive to make it easy for your concern to get along without you.

When in a fix, sweating will get you no farther than swearing. Let mules do the kicking.

Honking your horn doesn't help so much as steering wisely.

You have no idea how big the other fellow's troubles are.

There is a better market for smiles than frowns.

There must be output before there can be income.

Good times for all can only be the product of good work by all.

First of all, when you have any relations with men of far greater importance than yourself, accommodate your time and your plans to suit theirs.

They may disappoint you time and again by failing to live up to tentative or even definite appointments. But never mind. "No matter what the other party does or says, you must always keep your word."

Many men lose out because they allow a certain mistaken sense of "dignity" to prevent them swallowing what strikes them as slights and rebuffs.

Don't go around with a chip on your shoulder.—Forbes Magazine.

WHAT THE REPORTER DOES.

The reporter does not write what you say. He writes what he thinks you think you are saying, or what he thinks you would like to say for publication, says the Toronto World.

It's a delicate position. And old politicians have come to the conclusion that there is as much to be said on the reporter's side as on the indignant layman's side.

But there is only one escape from it. And that is for everybody, great or small, from statesman to ward association spellbinder, to hand a typewritten copy of his speech, and a typewritten synopsis of it in fifty words, to each newspaper reporter present.

They do this in the United States. And certain of our own greatest and best reported public men do it.

There is a modesty about us that makes this little act difficult at first. We say! Oh, the papers will think we are scratching for publicity. My speech is of no importance.

But as soon as the reporters get into the way of receiving these typewritten copies, they will begin to look for them from every public speaker. And then our modesty will not suffer. Anyway, this will protect the public speaker and the reporter as well. If he doesn't want to report your speech at all, nothing is wasted. You have insured yourself. And if he wants to dispose of you in a paragraph, there is your typewritten synopsis. Choosing the gist of your speech, not the tid-bit sele ted and furbished by the reporter. And if he wants more, he can select it, verbatim, from the full account.

This theory will apply to all encounters with reporters. There is a certain financier in Toronto who never opens his mouth when being interviewed by a reporter. He just sits at his desk and for each question he silently writes the answer on a pad of paper for the reporter.

That man is never misquoted and has a high opinion of the press.

CRISP COMMENT.

Brilliant idea, dusting off Front street during the daytime! The Merchants can sit up all night dusting their sticks. Dry cleaning of the streets is a great invention—Stet!

× × ×

Jenkins was sitting down to breakfast one morning, when he was astounded to see in the paper an announcement of his own death, just as a change. He rang up his friend Smith at once. "Hello, Smith," said he, "have you seen the announcement of my death in the paper?" "Yes," replied Smith, "but where are you speaking from?"

× × ×

What is the population of Belleville? Anywhere from ten to twenty thousand, according to the guesser. A well known citizen has suggested that the Chamber of Commerce stage a one-day census and find out exactly how many people live here. A number of things may hinge on population in the war future, including parliamentary representation by population.

× × ×

Says the Brockville Recorder: Congratulations to the G.W.V.A. and to Lt.-Col. O'Flynn, of Belleville, who has been selected as the president of that great body for the province. The chap who recently wrote the Ottawa Journal, a nasty anonymous card in the sacred name of patriotism will probably stick on this name O'Flynn. Don't worry, old chap, he's a Methodist.

× × ×

City Council has absolute jurisdiction over the capital expenditures of the Board of Education unless the latter body goes to the electors or the Legislature for the money. On the other hand, the last act gives an absolute jurisdiction over its own current expenditures. Recognition of these elementary principles would save much time and eliminate much discussion—Toronto Star.

× × ×

The Labor Gazette once more draws attention to the fact that the cost of living persists in forming a family budget in Canada in excess of the average $18.70 for a week, as compared with $7.75 in the corresponding period of 1914. After the 1st of May the increased rentals the tenants have signed to pay will be making themselves felt, and adding to the annoyance. It is an uphill climb and there is no sign of the summit yet.

× × ×

The Hamilton grocer who said recently "to hell with the consumer," explains that the expression is not to be taken literally, and that he really wishes well for the consumer. There is no accounting for tastes. Wasn't it Mark Twain who said, "heaven is climate, hell for company"? When the Hamilton grocer wished the consumer in hell, perhaps he merely wished him a place where he would find company, is the charitable view of the Woodstock Sentinel man.

× × ×

It is noted by the Journal staff correspondent in the gallery of the Legislature that many of the farmer members have settled comfortably in the best hotels and mix freely in the gay crowds that fill the corridors during the tea hour. This seems to us quite logical. One could never be sure that a city patron had the price to pay the bill, but the farmer—well, he's got the cows, and he's got the hens, and he's got the money too, observes the Ottawa Journal.

× × ×

Speaking about the threatened provincial income tax, the Perth Expositor remarks: "Do away with the tariff for revenue we have today and the Government would require to raise the money it needs to run the country by direct taxation. The experience of the people of the United States in income tax is far from satisfactory. Just at present Ontario people are paying a Federal and Municipal income tax, and the Provincial Treasurer is hinting that a provincial income tax might be imposed. If he wants to hear some noise, just impose it."

× × ×

"I am in favor of sane patronage," said Brig.-Gen. A. E. Ross, M.P.P., in addressing the Legislature. "Who is more able to consider the appointment of officials than a good representative? I have seen the Civil Service Commission by-pass against a postmaster. They appointed four, every one of whom was dissatisfactory, and in the end they had to come to the sitting member. I have seen the head of a Civil Service Commission appoint his own daughter to a temporary position." The greater scientific nature of patronage or insane patronage are those who have starved so long for a government job that they have given upon all hope of ever getting one, hence this squeal.

× × ×

Canadian grown tamarac gum refined for chewing purposes is now ten cents the five-cent portion, chocolate bars are six cents per each, a little tin of olive oil costs $1.25, or did yesterday—and it's higher tomorrow. Men's clothes are higher than Paris skirts, and cold King Coal is humming a merry tune of buccaneering days suggesting another step toward the diamond class. Ha, ha! I remember the good old days when we were rich enough to have bacon and eggs for breakfast, and a chicken dinner on the side, on an annual affair. Fortunately most people have a high sense of humor, which keeps one with the prize procession. As long as people can laugh, even ruefully, all's right with the world.

× × ×

Truman Newberry, Michigan millionaire, tried to break into the U. S. Senate. Now he is trying to break out of jail with a two years sentence hanging over him. Difference between a millionaire in Uncle Sam's domain and an Ordinary Bill is that the O. M. who gets ten days or ten years serves the whole dam sentence, less commutation for good behavior, while the millionaire gets one of those sentences hollow inside which is speedily squashed or squashed as soon as the Supreme Court Judges sit upon it. A little money goes a long way, without buying anything—Stet. A little bit of money will hide a measly bundle of sins in the land of movie stars and Sing Sing stripes, and will even buy a drink in the most arid of prohibition deserts.

OTHER VIEWS

Wonderful
(Cleveland Plain Dealer)

It is probably true that criminals suffer from a variety of insanity. A California burglar, for instance, stole two bottles of milk and ignored $10,000 worth of bonded liquor.

Inevitable
(Hamilton Spectator)

The public should be commencing to realize that every wage advance or slight increase in the expense of production and distribution, sooner or later (usually sooner), is added to the selling price of the article.

History Repeating Itself
(London Free Press)

Civil war destroyed 38,000 Frenchmen in the horrible months following the defeat of 1870. Today the situation is reversed, and civil war is taking its toll of the Germans, who had then looked so unmercifully upon the French settling their own affairs. In so far as may be, the allies will be wise in allowing the Germans to dispose of their own differences. In good time the better sense of the Teutons will prevail.

Now is the time for all economical men to sift the ashes and bank the home fires early.

A Laugh or Two

Try This in Your Coffee Pot.

From a magazine—"She boiled two potatoes which she found in one corner of an empty bag and made a pot of coffee.

Obliging

"Have you an opening here for me?" asked the assertive young man as he stood at the open door.

"Yes," answered the capitalist, "it's right behind you."

Hack! Hack! *Sneeze!! Sneeze!!* Cough!!! Cough!!!

Yes, you feel miserable all right and you're making everyone near you feel miserable too. What you need is a bottle of

NADRUCO Syrup of Tar with Cod Liver Oil Compound

Sold by all good Druggists

It will stop the "Hack", prevent the "Cold" from becoming chronic and developing into something more serious. It will stop the "Cough" in a hurry, how bad, in short order. It eases the breathing, soothes the pain, and almost instantly stops the annoying tickling that leads to spasms of uncontrollable coughing that are so embarrassing to the sufferer. Get a Red Package bearing the trademark Na-Dru-Co.

NATIONAL DRUG AND CHEMICAL CO. OF CANADA, LIMITED.

105

BETTER DEAD

Life is a burden when the body is racked with pain. Everything worries and the victim becomes despondent and downhearted. To bring back the sunshine take

GOLD MEDAL HAARLEM OIL CAPSULES

The national remedy of Holland for over 200 years. It is an enemy of pain and backache, suffering from kidney, liver and uric acid troubles. Also all druggists, 50c. a box.

Look for the name Gold Medal on every box and accept no substitute.

NOTICE TO CREDITORS

In the Matter of the Estate of Wesley Bird, late of the Township of Sidney, in the County of Hastings, Railway Conductor, Deceased.

NOTICE IS HEREBY GIVEN that all persons having claims against Wesley Bird, deceased, who died on the 19th day of January, 1920, are required forthwith to the undersigned Solicitor for Annie Bird, Executrix of the said Estate on or before the 6th day of April, 1920, their address and full particulars with particulars of claim, and full statement of their accounts.

AND TAKE NOTICE that after the said 6th day of April, 1920, the Administratrix will proceed to distribute the assets of the said deceased among the parties entitled thereto, having regard only to the claims of which she shall then have had notice.

WM. CARNEW,
Belleville, Ont. Solicitor for Administratrix.
Dated March 11, 1920.
m13,20,27,a3

EXECUTORS' NOTICE TO CREDITORS.

The creditors of Edgar W. DeHaan, late of the City of Belleville in the County of Hastings, Policeman, who died on the 20th day of February, 1920, are hereby notified to send in to the undersigned on or before the 20th of March, 1920, their claims, duly proved against the said deceased, and of his estate verified by Statutory Declaration. After the last date the executors will proceed to act, having regard only to claims of which they shall then have had notice, and will not be liable for any claims.

O'FLYNN, DIAMOND & WALLBRIDGE,
Solicitor for the Executors.
m6,13,20,27 Francis J. Nephan.

McFEE'S EYE TALKS

IS YOUR VISION GROWING DIM?

VISION

OUR eyes comprise our most bodyguard and valuable asset upon whose vigilance depends our every step in life. If use or age has impaired that usefulness we will make for you a pair of glasses that will allow them to resume their accustomed keenness of vision.

ANGUS McFEE OPTOMETRIST MFG. OPTICIAN

Doing Him an Injustice?

Mrs. Smythe—No. I don't care much for Mr. Smythe. He always seems to be yawning when I speak to him.

Miss Snap—Perhaps he is only trying to say something, dear.

Has Harmonious Sound

Somehow we feel that "physicist" should mean a soda fountain clerk but it doesn't.—Boston Transcript.

Witty Minister

Said the shrewd minister before the collection was taken up, "Those who are in debt need not put anything on the plate. The collection was double the usual amount, £11.

The Poet's Corner

LIFE

We all of us live a life like this—
We are walled in on every side
We all long to do a hundred things
But what we could not, if we tried.

We can spend our strength all foolishly,
In a discontented strife;
Or we can be wise and laugh and sing
And make the best of our life.

Feed the whole Chick!

Chicks will grow much faster if you feed them

Purina Chicken Chowder with Purina Chick Feed

become Purina Chicken Chowder in chick health, vigor and growth. Feed them both for success. When fed, as directed, with Purina Chick Feed.

Durable Guaranteed Dependable

Chowder and Chick Feed Sold by Dealers Everywhere

Chowder and Chick Feed Guaranteed or Money Back

Ask your dealer for Purina Chicken Chowder and Purina Chick Feed. Checkerboard bags only.

THE CHISHOLM MILLING CO., LIMITED, TORONTO.

Wall Paper Cleaner

Will clean Papered, Painted or Tinted Walls perfectly. A child can use it. Only 50c. per tin, at

SCANTLEBURY'S WALLPAPER STORE
Front St., Near Victoria Ave.

We sell all kinds of good Wall Papers, too, if you desire a change, and our papers are ever the choicest shown.

C. B. Scantlebury
Decorator, and Designer of Interiors.

Belleville Business Directory

The professional fraternity of our city will find under this head an exceptionally advantageous investment. The returns obtained making the extremely moderate rates but normal. By consulting our price list in another column or calling at The Intelligencer business office, full information may be obtained.

INSURANCE

Frame Buildings—75c. to $1.00 per $100.00.
Brick Buildings—50c. to 75c. per $100. Reduction of 10c. for lightning rods or metal roof. Why pay higher rates when you can get cheaper rates and company guaranteed?
Bring in your policies and let me quote many rates before you renew your insurance.

CHANCEY ASHLEY
299 Front Street . . . Belleville

FIRE, LIFE, AUTO & ACCIDENT

Fair rates, and the best English, Canadian and United States companies.
Your business will receive prompt, careful and expert attention.
Insure with
The H. E. KETCHESON CO., Ltd.
H. Freeman Ketcheson, Mgr., 26 Bridge Street,
Telephone 228. Belleville, Ont.

R. H. KETCHESON

Agent for
Live Stock Insurance; Canadian Fire Insurance Co.; Inter-Ocean Casualty Insurance Co.; York Railway Accident Insurance Co.

Manly MacDonald

A.R.C.A., O.S.A.
PORTRAITS
Classes in Drawing and Painting.
Studio—219 Front St.

GEO. A. REID

GREAT-WEST LIFE
District Agent.
BONDS BOUGHT AND SOLD
Office: 8 Campbell St.

JOY HIGGS

TEACHER OF VIOLIN
Studio: 231 William St.
Phone 746

PORTER, BUTLER & PAYNE

Barristers, Solicitors, Notaries Public, Etc.
E. Guss Porter, K.C., M.P.; E. J. Butler, Chas. A. Payne.
Money to loan on mortgages and investments made.
Solicitors for Union Bank.
Offices: 219 Front St., Belleville, Ont.

A. BLANCHARD, C.A.

Auditor, Assignee, Liquidator.
Address: 277 Church St., City, or
Box 265, North Bay, Ont.

WM. CARNEW.

Barrister, etc.
County Crown Attorney.
Office: Court House Building.
Phones: Office, 238; House, 435.

J. D. COLLIP

FLORIST
CUT FLOWERS IN SEASON
Wedding and Funeral Designs a Specialty.
Night Phone 175. Day Phone 205.

ARTHUR A. SILLS

Telephone: 72; 281
R. F. D. 3, Belleville.

ASELTINE'S

MOTOR BUS AND AUTO LIVERY
TWEED AND BELLEVILLE
Motor Bus leaves Tweed at 7.45 . . 7.30
Arrives in Belleville at 9.45
Leaves Belleville at 3.30
ASELTINE'S TRANSFER
Phone 229 . . . . Belleville

C. J. HALLIDAY

ARCHITECT AND BUILDER
Designing, Planning and Estimating. Plans made to meet approval of the Ontario Housing Committee a specialty.
218 George St.

MIKEL & ALFORD

Barristers, etc.
Solicitors for the Molson's Bank.
W. C. Mikel, K.C. G. Alford.
Offices: Belleville and Trenton.

QUINTE LAUNDRY

Work done by Quinte Laundry is guaranteed to be satisfactory in every way. Quick, Collars and Cuffs our specialty. Family work done by the dozen.
W. VALLANCE, Mgr. Phone 230.

REAL ESTATE.

Insurance—Life and Fire.
Estates Managed.
Debentures Bought and Sold.
J. C. McCARTHY
279 Front St., Belleville.

PONTON & PONTON

W. N. PONTON, K.C.
R. D. PONTON.
Offices: Belleville and Stirling.
Barristers, Solicitors, Notaries Public, Conveyancers.
Offices: North Bridge St.
Solicitors for the Merchants Bank of Canada, the Bank of Montreal, and the Town of Deseronto. Money to loan on mortgage.

ARCHITECT.

BEAUMONT JARVIS

ARCHITECT AND ENGINEER
Temporary Office: Springer Block
Phone 428. Belleville, Ont.

MALCOLM WRIGHT

Barrister, Solicitor, Notary Public, etc.
Office: 15 Campbell St., Belleville.
Money to loan at lowest rates.

$752,345
CITY OF WINDSOR, ONTARIO BONDS.
5½ and 6 p.c., Due 1921—50.
Denominations $1,000 and odd amounts, yielding 6 and 6½ p.c.
$2,125,000
CITY OF QUEBEC
10-year 5 p.c. Coupon
GOLD BONDS
Denominations $1,000. Price, Par and Interest.
For full particulars apply to
R. W. ADAMS,
Belleville.
Who will appreciate your order. Phone 252.

ALL KINDS OF

Foundry and Repair Work

Prompt Service. Highest cash price for scrap iron. At the Old Walker Foundry, Belleville.

Churchill & Speer

Successors to Wm. Thompson Co.
Funeral Directors and Embalmers
Exclusive and Efficient Service
Phones: Night and Day—43-588-588

Unusual Charm and Style

—in our beautiful assortment of Dresses for Spring—stunning new models of graceful lines and rich fabrics vie with each other for your favor.

SATIN AND TAFFETA DRESSES in the newest shades at ..... $25.00 to $45.00

CREPE AND GEORGETTE DRESSES in the season's latest models, priced at ..... $28.50 to $49.50

EASTER HOSIERY

—in Cotton, Lisle and Silk, of such well known brands as Penman's, Venus, Circle Bar, Mercury, Cotton at 35c. to 65c.; Lisle at 50c. to $1.00; Silk at $1.00 to $3.50.

MORE ARRIVALS EVERY DAY OF NEW SUITS AND COATS

SUITS—Beautiful fabrics in all the latest models, priced at ..... $25.00 to $72.50

COATS—made in the latest fashion from such materials as Tweeds, Velours, Trecotine and Botany Serges, priced at $19.50 to $49.50.

GLOVES FOR EASTER

Get your hand into a pair of Queen Quality double-tipped silk gloves, priced at $1.00, $1.25, $1.50, $1.75

Novelty Silk Gloves with tucked cuffs and buttoned at side, priced at $2.50

Griffin's Chamois-Suede Gloves in leading shades at $1.00 and $1.25.

EARLE & COOK CO.



Spring is Here

—and we are ready to meet with all your requirements in the line of fine footwear.

NEAT AND NOBBY STYLES IN PUMPS AND OXFORDS

Come in and see if we have not just the Shoe that puts the finishing touch to your Easter make-up, at the right price.

W. M. LESLIE

Phone 553. Store for Reliable and Up-to-Date Footwear.

Furs for Easter

A neckpiece of White Thibet or Iceland Fox is just the thing for Spring wear.

To meet the popular demand we have made up some neat and becoming capes in these furs.

If you are looking for a nice fur to go with your Easter Suit call in and see what we have before purchasing elsewhere.

WE BUY RAW FURS.

DELANEY

17 Campbell St. The Furrier Opp. Y.M.C.A.

Telephone 797

Spring Cleaning

THE NEW WALL PAPERS ARE NOW IN.

We have the finest variety ever flown in the city.

And we believe we can suit almost every person.

Have a look and see what is to be had to help brighten up the home.

THE BEEHIVE

CHAS. N. SULMAN

KELLAWAY'S BIG SALE FOR SATURDAY ONLY

Rolled Oats ..... 4 lbs. 25c.	Finest Currants, lb. ..... 27c.
Granulated Sugar ..... 6 lbs. $1.00	Choice Prunes, 60 to 70, lb. ..... 25c.
Early Java Peas ..... 2 cans 50c.	Lily White Syrup, 5 lb. tin ..... 65c.
Sugar and Cream Corn ..... 2 for 35c.	Tapioca, lb. ..... 16c.
Tomatoes ..... 2 cans 35c.	Pure Lard, lb. ..... 34c.
Pork and Beans ..... 3 cans 25c.	Spice, per lb. ..... 39c.
Canned Beets ..... 2 cans 25c.	Our Best Black Tea ..... 55c.
Pumpkin, reg. 15c., for ..... 10c.	Libby's Sweet Pickles, pint ..... 25c.
Corn Flakes, Kellogg's ..... 2 for 15c.	Toilet Paper, 3 rolls ..... 25c.
Molasses ..... 2 cans 25c.	Silver Gloss Starch ..... 2 for 25c.
Fancy Cakes, per lb. ..... 30c.	Coffee and Chicory, 40c., for ..... 30c.
Scales, 40c. for 30c. 25c. for ..... 20c.	Pure Jelly Powders ..... 3c.
Cock o' the North Red Salmon ..... 15c.	Tomato or Vegetable Soup ..... 15c.
Mincemeat, 3 lb. pail ..... 45c.	Pie Fruit, per lb. ..... 18c.
Cranberries, 2 quarts for ..... 35c.	Steve or Boot Polish ..... 10c.
Icing Sugar, per lb. ..... 15c.	Rumford Baking Powder, 50c., for 39c.
Ammonia Powder ..... 3 for 25c.	Cooking Figs, per lb. ..... 19c.
Catsup, quart bottle, 30c., for ..... 25c.	Pure Gold Puddings ..... 25c.
Finest Lemons, dozen ..... 29c.	Slam Rice, lb. ..... 16c.
Shredded Wheat, reg. 15c., for ..... 12c.	Flavoring Extracts ..... 3 for 25c.
Pure Strawberry Jam, 4 lb. pail, $1.25	Brooms ..... 65c. up
Pure Raspberry Jam, 4 lb. pail, $1.1	Benson's Corn Starch ..... 2 for 25c.
Apple and Raspberry, 4 lb. pail, 75c.	Pastry Flour ..... 24 lbs. $1.60
Apple and Strawberry, 4 lb. pail, 75c.	Chocolate Bars, each ..... 5c.
Rasberry and Red Currant $1.0	Pink Salmon, can ..... 19c.
Keiller's Marmalade $1.0	Red Salmon, ½ lb. can ..... 25c.
Pure Gold Jelly Powder ..... 2 for 25c.	Sardines, 2c., for ..... 5c.
Corn Starch ..... 2 pkgs. 22c.	Corn Syrup, 2 lb. can ..... 27c.
Seedless Raisins ..... 27c.	Lemon or Orange Peel, lb. ..... 35c.
Seeded Raisins ..... 24c.	Nutmegs, dozen ..... 35c.

WE WILL SAVE YOU MONEY.

City and Country

DISTRIBUTION OF PRIZES

Prizes which were won in the bowling tournament of a city league at the Y.M.C.A. alley will be presented on Monday evening and arrangements will be made for spring league matches

TAKEN TO INDUSTRIAL

Mr. Ruston, local inspector of the Children's Aid Society, yesterday took a boy to the Industrial School at Bittle-ton. The lad is incorrigible, hence his removal to Mimico.

CUT CLOTH ON SUNDAY

"A merchant of Belleville was on Friday by the Police Magistrate of that city convicted with a breach of the Sabbath. Evidence was given that he had been busy cutting cloth on Sunday last and in consequence a penalty of $10 and costs was imposed amounting in all to $13.10.

A COMMUNITY CAMP

A meeting was held in the Y.M.C.A. notified and took charge of the outfit was to discuss the matter of having a community camp for boys this summer. The idea was endorsed and officers were appointed as follows: President Mr. H. F. Henry; Vice-Prest D. M. Parrell, and Mr. A. Buchannon, Secretary-Treasurer.

HORSE WANDERED AWAY

Yesterday afternoon a horse attached to a buggy wandered into a yard on Pinnacle street. The police were notified and take charge of the outfit and placed it in a stable. Later it was claimed by Mr. Walter Cunningham of Ameliasburg Township. The horse got loose from a shed in which it was placed near where it was recovered by the police.

TRAIL RANGERS ENTERTAINED

The boys who are members of the Trail Rangers in connection with John Street Presbyterian Church of this city last evening were entertained at a banquet held in the Y.M.C.A. Some thirty of the boys attended and had a most enjoyable time. Rev. D. C. Ramsay, Pastor of John Street Church presided and Mr. D. M. Parrell was Vice-Chairman.

RESENT "REPUBLIC" REMARK

The Army and Navy Veterans of Kingston have decided to call the attention of the Minister of Justice to what they consider a very grave remark, Journalist, of Toronto, at a St. Patrick's Day Dinner in New York. It is alleged that Crawford stated that there was a movement in Canada to set up a republic, and this the local veterans regard as treasonable.

JOY-RIDING COSTLY

The cost of automobiling is going to be more expensive this summer as gasoline has taken a jump to 46 cents per gallon, and kerosene oil is to another increase before long. Last year it sold for 37 cents. Tires, too, have a jump, an increase of 30 per cent. having been fixed a few days ago.

FUR SALES AUCTIONEER

Captain Frank Craig, of the Robert Craig Co. Limited, acting as auctioneer at the Canadian fur sales auction which is taking place at the Wind sor Hotel, Montreal. The value of furs auctioned since the sale opened on Monday has been $1,524,376. The sale is being conducted by the Canadian Fur Auction Sales Co., Limited, and is the first to be held on such a scale of magnitude in Canada.—Brockville Recorder.

THE MARKET

There was a good attendance upon the market this morning and good prices were realized for all products offered for sale. Fresh eggs were sold readily at 65c per pound. Fresh chickens were plentiful and dropped a few cents in price from a week ago. The prices today ranged from 47 to 50c per dozen. Dressed chickens sold as high as $4 a pair and the ruling price was $1.50 per pair. Maple Syrup sold at from 80 to 85c a quart. Potatoes sold at $4.25 and $4.50 per bag.

AUCTIONED WITHOUT LICENSE

Recently Mr. C. H. Smith, of Toronto, conducted an auction sale in this city without having taken out a license. He was arraigned and was summoned to appear before the Magistrate today to answer to a charge of auctioneering without a license. Mr. H. Butler appeared for the accused and entered a plea of guilty. A fine of $10, and costs was imposed which was paid.

NEW MAP OF EUROPE

Under the direction of the Minister of Education, 40,000 copies of the new map of Europe are being distributed free among the schools of the Province. This new map has been produced by the famous map specialists, Messrs. Philip & Son, of London, England. The edition is intended to supply the needs of the schools until the new Ontario School Geography is ready in September, 1921. The copies of the map for the Collegiate Institutes, High Schools and Continuation Schools are being sent directly to the principals. The copies for the Public and Separate Schools are being sent to the Public School Inspectors of the Provinces for distribution throughout the schools of their respective inspectorates. The maps are now going out from the Department of Education and should reach all the schools before the Easter holiday.

PASSED ITS OBJECTIVE

Reports from the different districts show that the Methodist Church Conference has raised to date in the Inter-Church Forward Movement $381,-064.46, or 105.3 per cent. of its objective.

ENJOYABLE ENTERTAINMENT

The Willing Workers, a class of boys under the supervision of Mr. Gillett, in connection with Holloway Street Methodist Church in this city last evening gave an entertainment in the Sunday School room. There was a large attendance and a varied program consisting of solos, dialogues, readings, selections by the orchestra, etc., was thoroughly enjoyed by all present. The boys acquitted themselves in a manner that was favorably commented upon by the pastor, Rev. A. E. Baxter, who was called upon to make a few remarks.

34th Battery C.F.A. Will Live Again

Reorganized under Former Popular Officer, Major Harding, D.S.O.— Guns are Here

Belleville is proud of the 34th Battery, with its interesting memories in peace and war, and the news that the Battery has been reorganized and will continue as an important factor in Canada's military forces for defence or offence is welcome news. Major W. R. Rierdon, D.S.O., will still be Officer Commanding the 34th Battery which, however, will be a unit of the former commander is very popular with every man who ever served under him and will be glad to take up at Valcartier, but many Belleville gunners served overseas under Lieut.-Col. Harding, D.S.O., and Lieut. Yeomans left as a bombardier returning as a Lieutenant.

Sergt.-Major Lionel Bradford is one of the 34th originals who served with distinction overseas and has many interesting reminiscences.

The guns of the 34th gave a good account of themselves on the battlefields of Europe and received the message to the Huns in no uncertain tone.

The battery guns have now all arrived and practice will begin at once with every member eager to attend Petawawa Camp this year.

The former battery headquarters on Church street, adjoining Griffin's Theatre, are being occupied by the Battery and club rooms will be at the disposal of the members.

LOCAL LEGAL.

Before Hon. Mr. Justice Latchford at Osgoode Hall.

W. C. Mikel, K.C., on behalf of the Executors of the will of the late Robert Hume Hall, appealed from the judgment of the Surrogate Court at Belleville on passing accounts whereby the Surrogate Court held that a gift of $600 made by the deceased on May 31st 1917 to Andrew Reid an executor, and also a gift by way of Joint Account made by deceased to the said Andrew Reid June 22nd 1917 of $6200, should be charged against the Executors and the Executors directed to return these amounts to the estate. The appeal was dismissed with costs. Judgment reserved. The Judge allowed the appeal and held that the above amounts should not be charged against the Executors. F. J. Butler for the widow; E. C. Cattanach for the official guarantee.

Sterling exchange in New York was pegged up to $3.94¾, in the late trading.

Canadian stocks had a rather active week, but prices were spotty, with several important advances.

RHEUMATISM

This is just the season when Rheumatism writhes pain and suffering of poor folks are held of you. Fight it with

Templeton's Rheumatic Capsules

Templeton's Rheumatic Capsules are a scientific, safe and permanent relief, prepared by doctors, and used by doctors privately and in hospitals. Sold by druggists everywhere, or by mail, 50c. to Templetons, 142 King St. W., Toronto. Mailed anywhere on receipt of price.

Ask at Dolan's Drug Store

Penny Bags For Hospital And Home

Spare Pennies Will Help the Homeless and Sick

To the Editor of The Intelligencer:

Dear Sir,—Within the last two months the Women's Christian Association has placed in most of the homes and business places, in the city, Penny Bags, in which the citizens are asked to contribute monthly, what small or large sums they can spare in order to aid the financing in the up-keep of the Belleville General Hospital and the Home for the Friendless. It is not necessary to give details in regard to the increased cost of living and over head expenses; how within the last five years food and necessities have more than doubled in price. The Hospital and Home have these to contend with as well as the private individual.

There are about forty beds in the Hospital that do not pay for themselves, and while the revenue derived from other beds meet the cost for their maintenance, there are a great proportion of sick people who cannot afford the full rest for nursing, room, food and in public wards, medical attendance and medicine. It is for the benefit of these patients that the W. C. A. has set aside funds. During the last few months the amount of money needed for ordinary running expenses has been far above the revenue received from the Hospital earnings. The grants from the city and county, the Government grant for indigent patients, and private subscriptions are not enough to make up the deficit, so we are appealing to the generosity of our citizens. Otherwise, at the end of the year (October) the W. C. A. will have a heavy debt for ordinary maintenance the first time in twelve years.

As for the Home—all that is necessary to say is that last year the expenses were over $2500.00 above the funds available for its up keep from city grant, board and rent, proceeds from garden party and subscriptions. This year the amount of deficit will be greater.

The citizens of Belleville were most generous in their givings to the Red Cross, Patriotic and other war funds during the five years of war, and the members of the Women's Christian Association have every confidence that when the necessity for aid to finance these city institutions is placed before the people of Belleville will respond with the liberality for which they have always been noted.

We ask you, Mr. Editor, and your columns, Mr. Editor, that when the collectors call next week for the contents of the Penny Bags, that we will receive every encouragement, to go on with the work that the women of Belleville, through the W. C. A., have been doing for over forty years in this city.

Yours most sincerely

Lillian H. Bidgood, President

Grace H. Wilson, Secretary

Penny Bags, W.C.A.

Belleville, March 27, 1920.

THE LAKE-OF-BAYS

A new publication just issued by the Grand Trunk describes a new and attractive resort namely, "Bigwin Island," situated in the centre of the beautiful Lake-of-Bays—"Highland of Ontario" 145 miles north of Toronto. Write to any Agent of the Grand Trunk for a free copy or apply to C. E. Horning, District Passenger Agent, Toronto. 11d

Obsequies

MRS. CHAS. KIZER.

Many friends and relatives were in attendance at the funeral of the late Mrs. Charles Kizer, which took place from the residence of her parents, Mr. and Mrs. John Huteshinson, 11 Harley Street this afternoon at two o'clock. Rev. Canon Bramish of St. Thomas' Church, conducted the service at the house. That the deceased lady had many friends was evidenced by the many beautiful floral tributes, consisting of a pillow from the family, wreaths from Mr. T. Hope and the husband, crosses, Mr. and Mrs. D. Hope, Mr. and Mrs. A. Duncan; spray, Mrs. Pickelle and son, Mrs. H. Lazier; flowers, Mrs. Wm. Adams, Mrs. C. Smith and Mr. Smith and family. The bearers were: Messrs. P. Lord, Frank Peel, Frank Smith, David Peoples, Valley Pickelle and Wm. Lazier.

Mrs. Kizer leaves to mourn her loss a husband, Mr. Charles Kizer, father and mother, Mr. and Mrs. J. Hutchinson, and six sisters: Mrs. P. Lord, of Toronto, Mrs. A. S. Doherty of Hamilton, Mrs. D. Peoples, of Belleville, and Misses Nellie Theresa and Edith at home.

Just a little over a year ago the grief stricken family lost a soldier son.

Social And Personal

Mr. and Mrs. D. R. Leavens have returned to the city after a sojourn in California.

Col. Rierdon, of Madoc, commanding officer of the 34th Battery, was in the city today. Col. Rierdon intends to make his home here.



Working Shoes

OUR MECHANICS' SHOES are the working man's best friend.

They are made of real leather on good comfortable lasts and will stand all kinds of hard knocks.

We will be pleased to show you when we are offering and quote prices.

THE HAINES SHOE HOUSES

Official Inspection 15th Regt. A.L.I

Belleville Regiment Inspected by Major-General V. A. S. Williams District O. C.

The first inspection of the 15th Regiment, Argyle Light Infantry, since the year of the outbreak of war took place in the armories on Friday evening, the General Officer Commanding Military District No. 3, Major-General V. A. S. Williams, C.M.G., being the inspecting officer. He was accompanied by two members of his staff, namely, Lt.-Col. E. W. Brown, D.S.O.M.C., and Major J. W. McMaster, A.D.C. The regiment was commanded by Lt.-Col. Roscoe Vanderwater, D.S.O., and although not numerically strong presented a smart appearance. Upon the arrival of the inspecting officer the regiment was put through various manoeuvres which were well executed.

The bugle band composed of eight drummers and eleven buglers provided marching music. A large number of spectators were present—and evidently much interest in the proceedings. The members of the regiment showed that they had been well trained and marched with perfection.

At the conclusion of the inspection General Williams spoke briefly and complimented the commanding officer and the men upon the efficiency displayed and the success which had attended the reorganization of the 15th Regiment. He also referred to the reorganization of the military units in this district which as a district was considered one of the first in Canada.

Officers

The officers in connection with the regiment are as follows:

Lt.-Col. Roscoe Vanderwater, D.S.O., Commanding Officer.

Major S. E. Carman, Second in Command.

Capt. and Adjutant, D. Thos. McEwan.

Lt. J. R. Abrams, Signal Officer.

Capt. J. V. Doyle, Quartermaster.

Capt. W. R. Thomas, M. O.

Major S. E. Vermilyea.

Capt. R. B. Cooper.

Major A. L. Johnson, M. C.

Capt. E. A. Geen.

Lt. E. G. Jones.

Lt. C. A. Payne.

Major E. O. Keeler, M.C.

Capt. A. R. Gribble.

Lt. Jas. Hutchinson.

Major J. Downey.

Capt. W. J. Nesbitt.

Several old-time members of the 15th were present and took a keen interest in the inspection, including Col. Farncomb, Major Carman and Lieut. Lorne Green.

Mention should also be made of Sgt. Drummer F. Sutton, who is also an old 21st Contingent Man, who has had the drummers in hand for about two weeks. Sgt. Sutton is one of the most efficient drummers in Canada and was drummer of the 16th Battalion Pipe Band in France for 4½ years.

Bugle-Major Hays was very ably assisted by Sgt. Banfield, and so well did he have the band perform that the General Officer Commanding has recommended them for special recognition as a band.

Eyes Front!

All Belleville Gunners and likely recruits are requested to report at Church Street quarters any evening between 8 and 9.30.

A. Safe & Co.

The Belleville Junk Dealers

82 MILL STREET.

Phones 106 and 1180.

When you have Desking or Hides or any kind for sale bring them to us, or call us by phone. We pay the highest prices.

We also buy Scrip Iron, Brass, Rags, Rubbers, etc.

Moira Encampment Exemplifies Degrees

A very interesting event in Oddfellowship took place one evening when the Degree team of Moira Encampment No. 59 of Belleville visited Stirling Encampment and conferred the Patriarchal Golden Rule and Royal Purple Degree on twenty candidates. The encampment of the Bellevilla team was as follows:

Chief Patriarch—Grant G. Way

High Priest—W. F. Ashley

Senior Warden—Geo. F. Yonker

Junior Warden—E. M. Jaby

Guards—C. F. Cochrane, H. A. Morton, Wm. Ralls, C. H. Cline,

Captain of Team—G. G. Barclay

Guards of Tent—Geo. Kerr and G. L. Shorey

Pianist—Geo. Thompson

Guide—Henry Ransom

Inside Sentinel—Fred Fairman

Bro. Jesse Sills, Chief Patriarch of Moira Encampment, chaperoned the party while Bro. Myers Gilbert acted as High Exchequer in conferring the Royal Purple Degree.

After the business of the lodge had been transacted, the Patriarchs retired to the banquet hall where they partook of the bounties which had been provided.

D.D.G.P. J. M. Clarke, of Stirling ably filled the position of toast-master. A very interesting address by Grand Archal Oddfellows was delivered by Grand High Priest U. E. Wilson, of Napanee in response to toast to Grand Encampment, in which the speaker showed the marvellous growth and great enthusiasm being shown in this branch of the order and predicted for it great and continued prosperity. The toast to the visiting Brethren was ably responded to by Bro. Isaac Sills C. P. and Bro. S. A. Barclay, Past D. D. G. and Bro. G. G. Way.

The toast to the new members was responded to by Bro. John Baker of Springbrook. The toast to the ladies was responded to by Bro. Myers Gilbert of Belleville. The toast to absent brethren was responded to by Bro. C. McGuire.

Before the proceeding closed by the singing of the National Anthem, a vote of thanks was tendered to the Belleville visitors, and was ably acknowledged, great credit being due to Patriarch E. S. Bennett of Stirling Encampment for the hospitality extended the visitors. The members of the local Encampment entertained home in Mr. Huffman's bus, arriving here at an early hour this morning.

President Battle of the Canadian Amusement Hockey Association claims that the University of Toronto team is ineligible to compete for the Allan Cup. Irrespective of his opinion, however, tonight's Allan Cup game between U. of T. and Falcons will be played.

New York funds eased off to 8.3-8 at the close.

JIREH BREAKFAST FOOD

25 BREAKFAST PORTIONS FOR 25 CENTS

LINDSAY'S



The Right Phonograph

The COLUMBIA GRAFONOLA

at the Right Store

LINDSAY'S

249 Front Street
BELLEVILLE

IN THE PUBLIC EYE
By Alex. Reay Opt. D.



OURS is a perfect eye testing and eye-glass service, but it is not expensive. Here you will find an optometrist who has made a searching study of his profession. Whatever the cause of your sight impairment, whether it is neglect, strain or age we can build glasses for you that will correct the trouble.

Alexander Ray, Opt. D
Exclusive Eyesight Specialist

It's Positive

THERE is no question but that better bread makes for better health. That being the case there is nothing that should stand in your way of ordering our bread at once. If your local store doesn't handle it send their name and address and we'll see that they will. Remember to order it by name.

Warren's Bakery
Phone 398
10 GORDON ST.

Good Evening—Are You Wearing Gorman's Boots?

City and Vicinity

Get out that last Spring's suit or overcoat and Phone 393. We can make it look like new. My Wardrobe, E. C. Sprague, 219 Front St. 22 tf

We Dry Clean by the latest methods and modern machinery. Ladies & Gents' wearing apparel, Furs, Laces, Curtains, Gloves, Shoes, Blankets, etc. We know how.—Sprague the Cleaner, 219 Front St., Phone 393. 22 tf

COLORITE colors old and new straw hats. 30c. at GEEN'S.

Famous throughout Canada for 75 years—Daly's Good Tea. Get it at McKeown's Drug Store, Belleville.

Get your marriage License at S. J Fisher's Insurance Office, 19 Campbell street. m6,8,tf,17

THE BEST TONIC: GREEN'S IRON BLOOD PILLS. 25c. A BOX; 5 BOXES FOR $1.00.

BETHEL HALL—MR. THOS. RICH —SUNDAY 7 P.M.

Get your steamboat and railway tickets from S. Burrows C. P. R. Agent, Front Street, Belleville.

An open meeting of the Women's Canadian Club will be held in the High School Monday evening at 8 o'clock Miss Ruth Clarke, physical director of Queen's University, will speak on "Physical Education," illustrated with slides. There being no mail delivery Saturday afternoon membership cards will be received Monday morning. It

If you have to buy a new suit walk upstairs and save ten dollars. We have a choice arrafgement of suiting to choose from. Sprague the Cleaner and Dyer. 22 tf

NOTICE.

We have removed our office to 219 Front Street, over Ostrom's Drug Store. "My Wardrobe." Phone 393. E. C. Sprague.

MILLINERY OPENING FOR WEDNESDAY, THURSDAY AND THE FOLLOWING DAYS. MISS M. CAMPBELL, 218 FRONT ST 9 dtf

BOY WANTED

Boy wanted to work in Shoe Repair Shop, apply John Henley, Foot Bridge Gangway. 25-tf

BAZAAR

Afternoon and evening. Cafeteria, four-thirty to six-thirty. April 6, 7, 8. St. Michael's Academy. Proceede for Hospital fund. 27 3d

NOTICE

Belleville, March 27, 1920.

Please take notice after this date that I will not be responsible for any debts contracted by my wife, Gladys Stevens, as she has left my bed and board with her own free will.

Samuel Stevens.

Late Telegraph Briefs

Canadian Press Limited

Board of Commerce decided that wholesale grocers are not guilty of combine charges.

Thirty-five Sinn Feiners were arrested immediately following the murder of Magistrate Allan Bell in Dublin.

The Turkish cabinet has resigned and Ferid Pasha, former Grand Vizier, has been asked to form a new cabinet.

Murders of prominent men in Ireland are the result of the capture of Gen. French's small bag recently which revealed their names.

Revenue tax rate for 1920 as approved by the Board of Control is practically the same as last year, the total assessment is $65,000,000.

Students who fail in or are unable to write on normal last spring's examinations and matriculation examinations in June this year will receive a second chance in September, Hon. R. H. Grant announced.

A second increase within a week is announced in the prices of Victory bonds.

The "flu" has carried off eleven persons in Ontario in a very short time at Fenella, Ont., several homes being broken up.

Miss Angeline Bush, aged seventy-one, was burned to death outside her home near Vineland, her clothing catching from a bonfire.

Five farms at Gloucestaih, in North-umberland county, changed owning in one day this week and advertisements in the locality to this week.

Newman Clark of Four Falls, N.B., a veteran native of Prince Edward, eighteen years old, shot and killed her at a party at Grand Falls, then shooting himself, probably fatally.

The Mennonites, of Swift Current district, in Saskatchewan, who have been resisting the School Attendance Act are only awaiting papers from Washington to migrate to Alabama.

A fire which destroyed the barn of Pierre Roy, near Danville, Que., station, caused the death of a G.T.R. telegraph operator named Desjardines, with others, while helping the owner, through his stepping on wire which had become attached.

CHURCH DIRECTORY.

CHRIST CHURCH (Anglican)
Rev. Rural Dean Downing, Rector
Rev. Canon Bedford-Jones, M.A.
9 a.m.—Holy Communion.
11 a.m.—Morning Prayer and Sermon.
3 p.m.—Evening prayer.
3 p.m. s.s. at Christ Church and St. George's.

VICTORIA AVE. BAPTIST CHURCH.
Minister, Rev. Morris Wagner, B.A., D.D.
Phone 204 Residence, Phone 86.
11 a.m.—Public Worship.
7 p.m.—Bible School for all.
7.30 p.m.—Young Words of the Cross" Service.
Strangers and visitors welcome.

CENTENARY METHODIST CHURCH
Pastor, Rev. Victoria Hall.

ST. THOMAS' CHURCH.
Rector, Ven. Archdeacon Allnatt, M.A
Residence, The Rectory, 19 Bridge St.
Phone 91.
8 a.m.—Holy Communion.
11 a.m.—Morning Prayer with sermon
2.30 p.m.—Sunday School.
7 p.m.—Sunday School and Bible Classes.
7 p.m.—Evening Prayer and Sermon.

Prof. Wrastell, Mus. Bac., A.R.C.O. Organist and Choir Master.

TABERNACLE METHODIST CHURCH
Rev. W. Elliott, Pastor.
Parsonage, 346 Dundas St. Phone 518.
10 a.m.—Class meeting.
11 a.m.—Public Subject: "Our Jesus Prayed."
2.30—Sunday School and Alpha Brother-hood.
7 p.m.—Subject: "To Whom shall we go?" Sermon by choir and quartette.

ST. ANDREW'S PRESBYTERIAN CHURCH.
Rev. R. J. Grier, M.A., Pastor.
11 a.m.—Public Worship.
2 p.m.—Sunday School and Bible Class.
7 p.m.—Public Worship.
A cordial welcome to all.

JOHN ST. PRESBYTERIAN CHURCH
Minister: Rev. D. O. Ramsay.
Cor. Victoria Ave. and John Street.
11 a.m.—Subject: "The Value of Mysterious."
2 p.m.—Sunday School.
7 p.m.—Subject: "Faith in God."

THE SALVATION ARMY
Adjt. Pugmire, Commanding Officer
10 a.m.—Holiness meeting.
2.30 p.m.—Sunday School.
7 p.m.—Salvation Meeting.

BRIDGE STREET METHODIST CHURCH
Rev. W. Bennett, D.D., Pastor
The pastor at both services.
11 a.m.—Sunday School.
2.30 p.m.—Sunday School.
7 p.m.—Unveiling Witness.
Special music and singing after the evening service.

HOLLOWAY ST. METHODIST CHURCH
Rev. J. Ferguson, B.A., Pastor
Parsonage, Victoria Ave. Phone 518.
Miss R. Walker, choir leader and soloist.
Miss Winnifred Pearce, organist.

EMMANUEL CHURCH.
Reformed Episcopal Church of Canada.
Bishop—Victoria Ave. Phone 518.
Rector—Rev. Canon Marshall, M.A.
Church and Parsonage, Victoria Ave.
Rev. George Marshall, Rector.
The Holy Communion.
11 a.m.—Morning Prayer and Sermon—"Re-proach Christ cometh."
3 p.m.—Sunday School.
7 p.m.—Evening Prayer and Sermon—"Jesus Only."
Choir of Surpliced Voices.
Mr. Claud Reader, Holy Communion at 8 a.m.

INTERNATIONAL BIBLE STUDENTS
Meeting every Sunday at 3 p.m.
3 p.m.—Subject: "What are the foes and enemies of the Christian?"
7.30 p.m.—"Is Reincarnation to prosper?"
Wednesday, 8 p.m.—Prayer meeting.
All are welcome to these Bible studies.

CLASSIFIED ADVERTISEMENTS

For "Advertisements under this head, 15 words or less, 25 cents for each insertion and 1 cent for each additional word; 4 insertions, 75 cents; 8 insertions, $1.00. Invariably in advance. This rate applies to all except advertisements for Auction Sales, which will be published at 2 cents per word. Count 3 marks and figures (fill) as one word each.

Above ads, if phoned, 1 1-2 cents a word.
If charged, 1 1-2 cents a word.

HELP WANTED—MALE

First-class Automobile Mechanics wanted at Riggs' Garage

WANTED—STRONG BOY WITH FAIR EDUCATION to learn the Setter Job. Apply The Intelligencer. 27 dtf

SEVERAL HANDY MEN CAN FIND EMPLOYMENT by applying to the Canada Furniture Manufacturing Co., Ltd., Peterborough. m25-6d

WANTED—PAINTERS, PAPER HANGERS and helpers. C. B. Scantlebury. m11-dtf

FOR SALE

FOR SALE—EGGS FOR HATCHING, Red Rose single comb White Leghorns. Apply 230 Albert Street. m25-6d

FOR SALE—SOLID BRICK HOUSE, eight rooms, cellar, electric lights, gas, cistern, hall, nearly two lots, garden, fruit trees, pig-sty, etc. Grier Street. m25-6d

FOR SALE—CHOICE LOTS IN PARK-DALE. Apply G. Walbridge, Box W, Intelligencer. 24 tf

BARGAIN—FARM FOR SALE IN SIDNEY, about 50 acres, 2 cleared, sandy-marl clay loam, good worn house, bank barn, good well and spring creek, 1 mile from village. For further particulars apply on premises or Box 25, Sidney Post Office. m25-6d

FOR SALE—BRICK HOUSE, OCTAVIA ST. Four bedrooms, bathroom $1,700. Building lots, Empire St., Building lot, Pitt-st. $150. Lake privilege and wharfage, Front St. Thos. E. Jones Co. m27,30,tf

FOR SALE—CHATHAM INCUBATOR, 240 egg, in good condition; cheap. Apply to Jas. Farmer, 305 Harlington Avenue, Belleville. m25-6d

FOR SALE OR TO LET—RESIDENCE, 16 William St. Apply Mrs. Wallbridge, 16 William Ave., Sussex, or E. Wallbridge, Belleville Club. m25-12d

FOR SALE—PIANO, A CO. UPRIGHT mahogany piano, good as new. Will be sold for one hundred. 14 Pine St., Belleville. 27 6d

BRICK RESIDENCE FOR SALE BY PRIVATE SALE—Pine Grove Avenue, Belleville. Fred Ponte, real estate agent. Phone 97, 39 Campbell St. m25-6d

FOR SALE—BRICK HOUSE, 9 ROOMS, all conveniences. Apply 5 Hillcrest Terrace, Belleville. m25-6d

FOR SALE—BRICK HOUSE, 8 ROOMS, cellar, bath, good repair. If not sold by April 1st, to let. Apply to S. Hillman, 10 Bridge St. m25-6d

FOR SALE—BRICK AND FRAME HOUSES. Prices right. J. H. DeMarsh, 10 Campbell St. m25-6d

FOR SALE—TWO NEW MILCH COWS. Apply G. Parliament, Belleville. m25-6d

BUSINESS CHANCES

IMPORTANT—If you are selling out I will pay you the highest prices for furniture, stoves, etc. Call or write me before you sell. Thomas Bishop, 102 Front St. Phone 393. m25-6d

WANTED

WANTED—GOOD SECOND-HAND FURNITURE. Highest prices for good goods. Phone 716 or apply 139 Front St. G. Thone. 25-6d

WANTED — SECOND - HAND UPRIGHT piano in good order. State price, make and year built. Address Box "D," Intelligencer. m25-6d

WANTED TO RENT — SIX OR SEVEN roomed house, with conveniences, in Belleville, suitable for family. Address Box "D," Intelligencer. m25-6d

AGENTS WANTED

AGENTS—SATISFACTORY CANADIAN WAR Service Medal Policy for Food Production or General Court Certificate, Overseas and Great Britain in World War," offers a permanent and attractive business with excellent opportunity to make $50 to $75 weekly. Write for particulars. Dept. "A," Canada Life Assurance Co., Toronto. m25-6d

AGENTS—Big money for spare or full time. Outfit free. Winston Bros., Dept. D., Toronto. m25-6d-6

HELP WANTED—FEMALE

WANTED—A NUMBER OF SMART GIRLS for light work. Steady employment. Apply Canadian General Electric Co., Ltd., Peterborough, Ontario. m25-6d

WANTED—A CAPABLE HOUSEKEEPER for Belleville General Hospital. Apply to Miss Brown, Superintendent. 27 3d

WANTED—AN ASSISTANT HOUSEKEEPER and Cashier. Apply to Oliphant & Son & Bridge St., Belleville. m25-6d

WANTED—GIRL TO WORK IN CANDY factory and ice cream parlor. Apply 221 Dundas St. Phone 393. m25-6d

HOUSEKEEPER WANTED FOR FAMILY of four. Middle-aged lady preferred. Apply Wm. Hayes, 82 James St. m25-6d

RELIABLE GIRL OR WOMAN WITH EXPERIENCES as cook-general, 161 Albert Street. tf

BOY WANTED

Boy wanted to work in Shoe Repair Shop, apply John Henley, Foot Bridge Gangway. 25-tf

BAZAAR

Afternoon and evening. Cafeteria, four-thirty to six-thirty. April 6, 7, 8. St. Michael's Academy. Proceede for Hospital fund. 27 3d

NOTICE

Belleville, March 27, 1920.

Please take notice after this date that I will not be responsible for any debts contracted by my wife, Gladys Stevens, as she has left my bed and board with her own free will.

Samuel Stevens.

TO LET.

TO LET—THE STORE NOW OCCUPIED by Dr. Ray. Hot water heating. 9 Bridge St. m25-6d

HOUSE TO LET—ALL CONVENIENCES Apply 24 Victoria Ave. Phone 716. m25-6d

TO RENT—SMALL HOUSE ON DUFFERIN Avenue. Apply to Caldwell. m25-6d

TO LET—COTTAGE ON HILLCREST AVE., large garden. Immediate possession. Also 4 suites of rooms for light housekeeping, for particulars apply 14 Bridge St. m25-6d

ARTICLES FOR SALE

BEAVER AND BELL—SWEDENBORG'S great work on the life after death and the Divine Providence. Apply Intelligencer Office. Sussex, or E. Wallbridge, Belleville Club. m25-12d

FOR SALE—CHEAP, A GOOD UPRIGHT mahogany piano, good as new. Will be sold for one hundred. 14 Pine St., Belleville. 27 6d

LOST

LOST—ON FRONT STREET WEDNESDAY afternoon, small Black Purse containing sum of money. Finder please return to 27 at The Intelligencer Office and receive reward.

LOST—PACKAGE OF FREIGHT BILLS, on street. Finder please return to Mr. T. Bonnett's, 139 Bernham St. Phone 521.

NOTICE TO CREDITORS.

IN THE MATTER OF THE ESTATE OF Mary Jane McKnight, late of the City of Belleville, in the County of Hastings, Ont., Deceased.

NOTICE is hereby given that all persons having claims against Mary Jane McKnight, late of the City of Belleville, who died on or about the 25th day of March, 1919, are requested to send to the undersigned Executors of her Estate, on or before the 1st day of May, 1920, their addresses and full particulars with particulars of claims and securities held.

AND TAKE NOTICE that after the said 1st day of May, 1920, the Executors will proceed to distribute the assets of the said Estate among the parties entitled thereto, having regard only to claims of which they shall then have had notice.

JOHN WHITTAKER, Belleville, Executor; WILLIAM CARNEW, Court House Building, Belleville, Solicitor for Executor.

Belleville, Ont., March 25th, 1920. m27,m30,tf,31

Stylish Glasses

Style is not always so sensible as it is in glasses. The large Toric lenses in shell frames are far more than a matter of fashion. These glasses give a wider field of vision and the mounting protects the lenses. The result is greater efficiency, comfort and economy.

The great care Blackburn's gives to every detail that makes for better sight and better appearance assures thorough satisfaction in glasses purchased here.

T. Blackburn
Jeweler and Optician



SHORT and SNAPPY

The secret of the success of our Want Ads. is that they ally short and snappy. People like a plain business story told in a few words and if they want anything-they refer to the want columns and will find it with the least trouble, viz, the shortest route from their own business requirements there.



RITCHIE'S

New Arrivals

We are certain that our third floor will please those who are intending to furnish their homes. Below we offer a few of the many suggestions, which are worth while investigating. Chesterfield Chairs—a splendid style of straight arms, in a separate spring cushion, upholstered in tapestry in blue and green verdure design. This article is very suitable for the living room, den or library, specially priced $37.00

Very fancy Rattan Rocker, hand weaved fancy back, dull brown finish, good and strong, special price $60.00

Handsome Wicker Sewing Basket, all basket woven top, three neat placements for silks and threads, basket enclosed, finished in dull brown, priced $25.00

CORSETS

A splendid stock of Corsets on hand in the following makes: Nemo, Gossard, Crompton and D. & A., priced as follows:

Nemo . . . . . $3.00 to $7.50
Crompton . . . . . $2.50 to $4.75
D. & A. . . . . $1.25 to $4.50

Gossard Front Lace

We are sole agency for this famous front lace Corset, priced at $3.50 to $8.00

Boys' Easter Suits



Boys' Irish Serge Suits in the popular Norfolk styles and also in neat waist line effect with bloomer knickers. These Suits are pure wool serge, specially priced $20.00

Boys' fancy Tweed Mixtures, Stylish and Wearable, specially priced $10, $12, $15

See Our Windows

RITCHIE'S

WHISKEY AND THE FLU.

Edmonton Bulletin.

A year ago a section of the press and public were filling the air with declarations that the flu had come upon the country because whisky had been banned; and prohibitionists were accused of being at best misinformed and murderers because they cut off a supply of the infallible remedy for such ailments.

Well, there is no lack of whisky in this part of the country at present, and the flu is here, and it is taking people off just as it did a year ago. It is not even necessary to get a doctor's prescription, for the orders-in-council which forbade buying outside the province and having it shipped in has been cancelled. Whoever will may therefore procure the beverage himself often and in what quantities he pleases; and those who were loudest in telling us that whisky was a sure cure for flu are now loudest in declaring that enormous quantities of it are being flooded in and consumed.

This return visit of the epidemic has exploded the notion that liquor is either a preventive or a cure. The mortality seizes alike those who drink and those who do not drink, and there is nothing to indicate that any percentage of non-drinkers, who die from it is higher than the percentage of drinkers, or that drinkers are more frequent when liquor is used in treatment than when it is not used. The flu, in fact, has demonstrated that the supposed medicinal value of whisky is very largely a myth, and that the beneficial results claimed for it in one case are paralleled by the results from the use of something else in another case.

BATTLING EAGLES DROP FROM SKIES INTO RIVER

Detroit, March 26.—Pluto high above the city so that they resembled mere specks against the sky, two huge bald-headed eagles engaged in mortal combat. Although they hac the whole United States' sky and part of Canada to fly in, the old warriors chose neutral ground, and at the conclusion of hostilities both dropped in to the Detroit River.

The larger of the two birds after a watch regained sufficient strength to again to take to air, but the other was so badly wounded that he was unable to fly and was captured, but not until he gave his pursuer a desperate fight. The eagle measures six feet three inches from tip to tip.

Tony Bovicki, who landed the bird, hopes to dispose of it to the city's park department.

ADVERTISING through the medium of the press is essential to our profession, although it is a very delicate thing to do but we never fail to make friends with those who call us to aid them in time of bereavement.

ERNEST T. THOMPSON
Licensed Undertaker and Embalmer
Motor Equipment. Phone, day 73, night 1142
194 Front St. Opposite Standard Bank

The daring reporter who "covered" the story is also shy about a quarter of a pound of leg which was removed by the scale during the process of photographing.

Choice Picture Framing and Pictures

Our stock of Mouldings never replete.

Our Workmanship unsurpassed; and

Our Suggestions you will find correct.

A trial will convince you.

Scantlebury's
PAPER, PAINT AND PICTURE STORE.
Front St., Near Victoria Ave.

Saturday Candy Special

CHOCOLATES
Assorted Centres.
Cherry, Pineapple, Coffee, Peppermint, Globes, Vanilla, Bordeaux, Orange, Lemon and Caramel.

Regular 70c. a lb.

Saturday Special Sale Price:

ONE pound . . . . 57c.
TWO pounds $1.10

CHAS. S. CLAPP

PLUMBING

SAFE PLUMBING
Pay Your Home as None but the best pays.

GARN. E. DOBBS
WE DO IT RIGHT!
Office and Workshop, Foot-bridge Gangway—Phone 1023.

STEAMFITTING

BUCKEYE

Incubators & Brooders
SOLD WITH A GUARANTEE.
We have a complete stock of new machines; also several used incubators in perfect running order.

Charles E. Bishop & Son

182 FRONT ST. PHONE 393

The Daily Intelligencer.

LET THERE BE HARMONY IN THINGS ESSENTIAL—LIBERTY IN THINGS NOT, ESSENTIAL—CHARITY IN ALL

BELLEVILLE, ONTARIO, SATURDAY, MARCH 27, 1920.

PAGES 7 TO 10

Why Bear Pain?

Rheumatic, sciatic, and neuralgic pains—backache—backache—kidneyache—need not be borne. They yield almost by the soothing, healing action of the Nerviline treatment. A generous trial bottle 50c at all dealers.

Nerviline

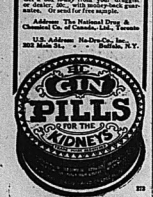
GinPills

FOR THE KIDNEYS

Get a box to-day from your druggist or dealer, 50c., with money-back guarantee. Or send for free sample.

Address: The National Drug & Chemical Co. of Canada, Ltd., Toronto

U.S. Address: Na-Dru-Co., Inc., 202 Main St., Buffalo, N.Y.





Perfectly Clean!

That's the feeling you have about everything washed with Lifebuoy, especially stockings, underwear, night-gowns, sheets, blankets, and everything that touches the skin. The rich velvety lather of Lifebuoy has wonderful cleansing power, but more important, the antiseptic qualities in

LIFEBUOY HEALTH SOAP

prevents germs, disease-microbes, (and they are present everywhere), and perfect cleanliness results.

The carbolic odour in Lifebuoy is a sign of its protective qualities—vanishing entirely after use.

Lever Brothers Limited, Toronto, Ont.



THERE'S only one kind of service here, and that is the sort we'd look for if we stood in your shoes. We serve as promptly as we would ask to be served. We *give* the sort of advice we would value as to battery care. We make repairs as carefully as we would ask to have them made.

Quinte Battery Service Station

133 Front St.

Phone 731

Willard

Two Millions The Township Roads

Another Addition to Ontario's Road Accepted as Security For Loans Accepted as Security For Loans

TORONTO, March 26.—Another addition was made to the roads program of the Ontario Government yesterday when Hon. P. C. Biggs, Minister of Public Works and Highways, introduced legislation which will set aside two million dollars as a fund from which loans may be made to the townships for improvements to roads within the municipalities. The loans will be repayable without interest within a period not exceeding five years.

This money to townships is plus the regular grants. The Minister of Highways will say how much will be loaned to any township and it must not exceed an amount equal to ten mills on the equalized assessment of the township. The Government will undertake to accept municipal debentures as security and these will not require the approval of the electors or be the subject of other restrictions generally applied to debentures.

In addition to the proposed loans the new legislation would reimburse townships for twenty per cent. of their own expenditure on township roads. The Government retains a right of supervision over the expenditure. The bill also gives assistance to the township by making grants of 40 per cent. of the salaries of township overseers of foremen on road construction.

Suburban road grants are also fixed. In areas just outside the city limits 30 per cent. by the city and 40 per cent. by the Province. The limit of expenditure is one-half mill on the dollar for the city, but provision is made that two mills on the dollar may be spent if the Council approves by a two-third vote. The Council of the county must be prepared to spend an amount proportionately.

MOTHERLESS KIDDIES TAKE JOURNEY ALONE

Toronto, March 26.—Last night the ladies of the W.C.T.U. had a little variety in their work of welcoming newcomers to this country and directing soldiers on leave to their trains, when two tiny travellers, Irene and Alfred Jones from Brockville, passed through on the way to rejoin their daddy at Winnipeg. They had lost their mother a year or so ago, and their father had gone to the West, where he had since remarried. Their grandmother, in whose care the little ones had been left had taken all precaution, in shipping them to their new home. Inside their coats and sweaters were their names and addresses, with full particulars of their destination and the point of shipment.

RATE OF EXCHANGE DROPS FROM 13 TO 11½

Niagara Falls, Ont., March 26.—The rate of exchange on Canadian money dropped in Niagara Falls, N.Y., today from 13 per cent. to 11 per cent. Two weeks ago the rate of exchange was 18 per cent. Bank officials said today that there would be fluctuations in the rate from now on, as the Falls banks had decided to follow the Toronto markets.

CITIES MAY BORROW IN HOUSING SCHEME

Toronto, March 26.—The Hon. H. C. Nixon has announced the Government's programme in respect of housing, and it is forecasted last week. The Dominion Government having declined to increase its housing grant by the provinces, the Government is abandoning the present loan system. It will be continued only as long as the present appropriations hold out. Afterwards it will guarantee the bonds of municipalities enabling them to borrow money for housing at the same rate as the province, which will be in the neighborhood of six per cent. Owing to the increased cost of building, in future the loans allowed will be larger. That for frame houses is raised from $2,000 to $3,500, for veneer houses from $3,000 to $4,000, and that for solid construction from $4,000 to $4,500. Where the owner has his land paid for $600 may be added to these loans.

EQUIPMENT WILL ALL BE CONSTRUCTED IN CANADA

Montreal, March 26—In regard to the announcement from New York relative to Canadian Pacific Railway equipment notes, the Montreal Gazette says:

"The equipment against which the new securities will be issued, involving an outlay of $15,000,000, will all be constructed in Canada, the only assuring to the overwhelming and allied industries a highly substantial volume of business for some months to come."

Franchise Bill Would Curtail Strong Groups

TORONTO, March 26.—Labor members of the Legislature were aroused after a perusal of the text of the proposed Federal Franchise Act, which prohibits any organization not organized solely for political purposes from contributing to election campaign funds.

Frank Grenplay, M.P.P. for St. Catharines and J. H. Johnston, a Labor-U.F.O. member, both intimated to The Star that it would be taken up during the afternoon session today while the debate on the speech from the throne is proceeding.

"It's a direct attack upon organized labor and the farmers," said Mr. George Halcrow, M.P.P. for Hamilton. "Our case is that contributions are made by trades unions, which while affiliated with the Independent Labor party, are not organized solely for political purposes, but rather for industrial purposes.

Charles Swayze, Niagara Falls, declared that the best way of fighting the proposed measure would be through a wide-publicity campaign through the press of the country.

"There would be no certify on," he declared, "in sending a petition to Ottawa, we know the value of such.

SLAP AT LABOR

"It's a slap at us. There's no doubt of that," remarked Frank Greenlay of St. Catharines.

Comments of members of the local House were very decided. One member of the Government declared that the bill, which is credited to J. H. Burnham's fear is his own constituency, fathers the ideas of the opposition and the measure would fail to pass. Their view was that the entire west would align itself solidly against it. Even as an Ontario member from a rural or industrial constituency could not darken anything but sense its passage.

Hon. W. H. Bullo, Minister of Labor, declared that the Independent Labor party are taking steps to anticipate such a measure by assuring all members of the party directly Mr. Halcrow, or his colleagues in opposition a little later, however, emphasized the weakness of this point.

TORONTO MISSIONARY MURDERED IN CHINA

Pekin, March 26.—J. R. Meadies, a Presbyterian missionary of Toronto, Ontario, has been killed by robbers of Suaitinyen, Province of Szechuan according to advices received in missionary circles here.

Doubt was expressed at the headquarters of the Presbyterian Foreign Missions Department as to the identity of the Dr. J. R. Meadies who has been killed. The missionary from Bloor Street Presbyterian Church is Rev. J. R. Meadies, M.D., but his district is in Hsuan Province, Northern China, whereas Swaitinyen is in the Province of Szechuan, West China, more than one thousand miles distant.

Rev. J. R. Meadies, missionary to China from Bloor Street Presbyterian Church, was born in Alba Centre, Ont., about 55 years ago. He graduated in Arts and Theology from the University of Toronto, and in Theology from Knox College. He first went to China in 1895, and has labored in the Province of Szechuan ever since. During the late war he was the only medical missionary in the Province who did not enter military service, he having left to do the entire medical missionary work formerly attended to by seven doctors. Mrs. Meadies is at present living in Toronto, having returned in the latter part of 1918 on account of illness.

CHURCHMEN LOSE ON A DIVORCE BILL

London, March 26.—The House of Lords, by a vote of 93 to 45, passed the second reading of a bill introduced by Baron Buckmaster proposing important divorce reforms.

The bill, which is based on the majority report of a Royal Commission, extends the grounds for divorce to cover, among other reasons, three years' desertion, habitual drunkenness and cases where a sentence of death has been commuted to life servitude.

After a powerful and impassioned speech by Baron Birkenhead, the Lord Chancellor, who supported the measure on behalf of the Government, the second reading was carried despite opposition from the Episcopal Bench, the Catholic Peers and the High Anglican Church Peers.

The bill has not yet appeared in the House of Commons, but it is said to be almost certain of being carried when it goes there.

GUARD AGAINST THE 'FLU

Serious Outbreaks of Influenza all over Canada

GOOD HEALTH IS THE SUREST SAFEGUARD

"FRUIT-A-TIVES" Brings Vigor and Vitality and Thus Protects Against Disease

There can be no doubt that the situation regarding the spread of Influenza throughout Canada is one of grave concern. It is quite true that the number of cases does not constitute an epidemic such as caused the suffering and sorrow during the terrible days of 1918. Yet there is no disputing the fact that everyone should be on their guard against the disease.

In Montreal alone, from January 20th to February 21st, there were *one hundred and twenty-two cases* of Influenza and 126 deaths from the disease were reported to the Health Department.

If the outbreak had come at the beginning of the winter instead of the end, we might reasonably feel that the very cold weather would check the spread of the disease. But coming as it has, at the end of the winter, there is no fear that an epidemic may occur. For spring, with its slush and rain and fog, brings a dampness and chill, its constant changing from cold to warm and back again, is a prolific source of coughs and colds, pleurisy and pneumonia.

The best protection, in fact, the only safeguard against the "Flu, is GOOD HEALTH.

Those who are not as well and strong as they should be; those who are underweight; those who are subject to frequent colds or sickness; should build up at once. "Fruit-a-tives" is a blood-purifier, a body-builder, a strength-giver, like no other medicine. That is why "Fruit-a-tives" is a wonderful medicine.

"Fruit-a-tives" regulates the kidneys and bowels, causing them to do all their waste matter freely and naturally as nature intended. "Fruit-a-tives" keeps the skin active, and insures an abundant supply of fresh, rich blood. "Fruit-a-tives" forms up and strengthens the organs of digestion, sharpens the appetite, brings restful sleep and renews the vigor of the nervous system. "Fruit-a-tives" contains everything that a tonic should have; it purifies the blood, builds up health and vigor, and to regulate the elimination waste, so that the health system would be in the best possible condition to resist disease.

Now is the time to build up your health and strength, and self is a precaution against the ravages of influenza, but also to protect you against "spring fevers" and the irritable nerves which always come with the appearance of warmer weather. Get a box of "Fruit-a-tives" today and let this fruit medicine keep you well.

"Fruit-a-tives" is sold by all dealers at 50c. a box, 6 boxes for $2.50, trial size 25c, or sent postpaid on receipt of price by Fruit-a-tives Limited, Ottawa.

ONE-MILL PARK RATE FOR ONTARIO TOWNS

The Private Bills Committee of the Legislature held its first meeting on Thursday, when Hon. W. E. Raney was elected chairman. Bills reported only by the committee were:

An Act to ratify a by-law by the town of Leaside, conferring a fixed assessment on the Canada Wire and Cable Company.

An Act ratifying an agreement between the town of Cornwall and the Ottawa and New York Railway Co.;

An Act to permit the city of Windsor to levy a special rate for park purposes;

The Act authorizing issue of debentures by the town of Stamford.

Bills to enable town of Perth to pass by-laws for sewer extension and waterworks and to permit the town of Walkerville to levy a special park rate, were deferred for further consideration.

Legislation enabling municipalities throughout Ontario to levy a rate of one mill for park purposes instead of one-half mill as at present was forecast by Hon. H. C. Nixon, Provincial Secretary, in reply to a deputation from the Parks Board of Western Ontario, London, Woodstock Brantford and Stratford, which the municipalities represented. The bill will be sponsored by Mayor MacBride, Labor member for South Brant.

PAY OFF SMALLER CREDITORS OF STANDARD RELIANCE

Toronto, March 26.—Pending the investigation into the affairs of the Standard Reliance, which was to have been resumed Thursday was enlarged until April 7, on account of the inability of Mr. G. T. Clarkson to attend. Claims entered by a large number of the smaller creditors for amounts of $10 and $15 are now being paid off and the remainder will come up before Mr. Clarkson for adjustment. The adjustment will probably occupy more than a week.



MANY of our older folks will recall the old fashioned shoemakers who visited from home to home, making shoes of great

Durability

Georgina shoes possess the thoroughness of the old-time, hand-made footwear. Combined with it are all the comfort, fine finish and aristocratic appearance resulting from the best modern shoe production.

One of Canada's Good Products

GEORGINA SHOES

Obtained through Canada's Leading Boot Shops

GORMAN'S BOOT SHOP

BELLEVILLE

"BOILED TO THE BONE"

Pittsburgh, Pa., March 26—Caught by the newsprint shortage, the Pittsburgh Dispatch appeared Tuesday morning with eight-six condensed news items on the first page, alone with a publisher's statement explaining its predicament. It is believed to be the largest number of items ever printed on the first page of a large city daily. Virtually every item in the entire issue was "boiled to the bone." Full advertising space was given only to those having contracts. Other advertisements were either reduced or refused altogether.

The Pittsburgh Press announced that on account of paper shortage it would reduce its advertising space 25 per cent.

"THE BOND OF SYMPATHY BETWEEN ONE WOMAN AND ANOTHER."

If you are discouraged with your condition, weak, tired, subject to headache, backache, bearing down sensations, weakness of bladder, constipation, dizzy flushes, melancholy, tendency to cry over trifles, nervousness and loss of interest in things generally, I want to help you to better things.

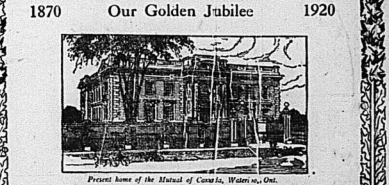
My own was probably as deplorable a case as could be found, yet it yielded to "Orange Lily" treatment and today I am a well woman.

"Orange Lily" is a simple, natural, restorative remedy that you apply yourself. To go to drinking harmful drugs for troubles such as ours is like trying to cure a sunken well with pills. The only right and effective treatment is a strictly local application like "Orange Lily."

Because I am sure in advance of the wonderful results you will have, I want to send you ten days' treatment, FREE. Will you write me today, NOW, and let me help you. Enclose three stamps. Address: Mrs. Lydia W. Ladd, Windsor, Ont. Sold by leading druggists everywhere.



1870 Our Golden Jubilee 1920



Present home of the Mutual of Canada, Waterloo, Ont.

"Fifty Years Young"

The Mutual Attains its Jubilee

FOR a life insurance company there is no such thing as "old age." The older the company the more strength and energy it acquires, that is, if the company has experienced a normal and healthy development such as characterized the first half century in the life of "Canada's only Mutual."

This company was incorporated in 1868, organized in 1869, and began writing business in 1870. The steady and consistent progress of the company from that time to the present has been phenomenal. The properties it has acquired, as interpreted as the growth of a tree, whose figures from the successive reports suggest the rings that form year by year in the trunk of a sturdy Canadian Oak.

The growth of the Mutual is evidenced in the different office buildings occupied during the half century. The preliminary meetings were held in the upper story of a conveyancer's office. After a few years in a larger room was secured and there the early years of struggle were passed. A rent most home was erected in 1878, and in the year 1912 the present office was occupied—but although more than adequate then an enlargement was already become necessary.

The distinctive principles of the Mutual are such as strongly to recommend it in these days when mankind is turning to co-operative effort.

The Motto of the Mutual is "Each for all and all for Each." This more and more expresses the spirit of the age and insures the continued popularity of the company.

Policies in Force, 170,000,000

The Mutual Life of Canada

Waterloo, Ontario

S. BURROWS, GENERAL AGENT, BELLEVILLE, ONT.



The Flat Oil Paint For Interior Decoration

For the walls and ceilings of any room in your house, most delicate and harmonious effects can be secured by the use of NEU-TONE. It is cheaper and more sanitary than wall paper and will last much longer because it can be washed without injury. It positively will not rub off.

NEU-TONE is made in eighteen shades, and by the use of various tints most pleasing combinations may be secured.

MARTIN-SENOUR PAINTS AND VARNISHES

NEU-TONE is easy to apply. It covers well and leaves no brush marks, producing a dull, soft, velvety finish which will lend charm to any room in the house.

Any surface may be successfully treated with NEU-TONE—Plaster,wood, burlap or metal.

Call and let us explain the merits of this and other MARTIN-SENOUR finishes. For every purpose—for every surface. Our stock is complete and we can give you full information.



Smith Hardware Co.
Belleville, Ont.

"100% Pure" Paint
For buildings, outside and in.

SENOUR'S FLOOR PAINT
It wears and wears and wears.

"Varnoleum" beauities and preserves Oil-Cloth and Linoleum.

"Marble-ite" Floor Finish
The one perfect floor finish.

"Wood-Lac" Stain
Impoves the new—renews the old.

FRITZ, WAR VETERAN DOG DIES OF HEART FAILURE

St. Thomas, March 26—Fritz, the thoroughbred English bull terrier brought from France by Major Robert Luton early last year, died Wednesday. The dogs history was as full of exciting adventures and narrow escapes as many a man's. He was found in a German trench in 1916 after the occupants had beat a hasty retreat, and was immediately made the mascot of Major Luton's company. The famous dog carried on for over a year with the boys, participating in no fewer than three strifes across no man's land, and roughing it in the trenches with the best of them. He was severely wounded during an engagement recovered and was then gassed and shell-shocked. He never fully recovered from gas poisoning, and died of heart failure.

TWO PERISHED IN STORM

Winnipeg, March 26—Word has been received from St. Claude, Man., that after a search of three days, the body of Jean Renaud, a French laborer, who disappeared during last week's blizzard, was found in a snowbank. Tracks indicated that he had passed 100 yards from farm houses. Another storm fatality is reported from Amber, Sask., Christopher Tice, a resident of the Antler district, being frozen to death during the blizzard while trying to reach the home of his daughter, three miles from town.



The Human Clock usually *Breaks* Down instead of *Runs* Down

"It has long been a favorite idea of mine to compare the human body with my old clock here."

"Without proper attention the old clock gets run down and stops until I wind it up again and then it ticks away just as heartily and regularly as ever."

"And so it is with the human body, but the great difference I find is that the human clock usually breaks down instead of runs down because people neglect to take proper care of their health."

"Through all these years I have managed to keep well and to keep young by using restorative treatment whenever there are indications of the system becoming run down.

"Fortunately I learned the value some years ago of Dr. Chase's Nerve Food and to its use I largely attribute my healthful condition at this age."

"When I hear people talking about being unable to sleep or of suffering from nervous headaches, indigestion or worn-out feelings I ask them, 'Why do you not use Dr. Chase's Nerve Food to increase your nervous energy'."

"So many people, as age advances, suffer from a lowering of the vitality, from high blood pressure or hardening of the arteries, but I have found that the use of this restorative treatment, when required keeps my health at the high water mark."

Dr. Chase's Nerve Food, 50 cents a box, all dealers, or Edmanson, Bates & Co., Ltd., Toronto. On every box of the genuine there is the portrait and signature of A. W. Chase, M.D.

Under the Greenwood Tree

By THOMAS HARDY

CHAPTER V—Continued

The lanterns were opened and the whole body sat round against the walls on benches and whatever else was available and made a hearty meal. In the pauses of conversation could be heard through the floor overhead a little world of indentures and cradle from the baking clock-work which never spread further than the tower they were born in, and raised in the meditative minds a theory that here lay the direct pathway of Time.

During some eating and drinking the instruments were again tuned and once more the party emerged into the night air.

"Where's Dick?" said old Dewy.

Every man looked round upon every other man, as if Dick might have here been transmuted into one or the other; and then they said they didn't know.

"Well now, that's what I call very nasty of Master Dicky, that I do say," said Michael Mail.

"He've thinked off home-along, dependupon't," another suggested, though not quite believing that he had.

"Dick!" exclaimed the tranter and his voice rolled sonorously forth among the yews.

He suspended his muscles rigid as stone while listening for an answer, and finding he listened in vain, turned to the assemblage.

"The tribble mad, too! Now, if he'd been a tinner or counter chap, we might ha' contrived the rest without un; you see. But for a chiel to lose the tribble, why, my sonnies, you may so well lose your ears." The tranter paused, unable to mention an image vast enough for the occasion.

"Your head at once," suggested Mr. Penny.

The tranter moved a pace, as if a more puerile of people he would have sentence when there were more pressing things to be done.

"Never ever heard such a thing as a young man leaving his work half done and turning tail like this!"

"Never," replied Bowman, in a tone signifying that he was the last man in the world to wish to withhold the fullest finish required of him.

"I hope no fatal tragedy has overtook the lad," said his grandfather.

"Pish, no," replied the tranter, placidly. "Wonder where he've put that there fiddle of his. Why, that fiddle's thirty shillings and good words besides. Somewhere in the dump; with, not doubt; that there instrument will be unglued and spoilt in ten minutes t'ater! ay, too."

"What in the name o' righteousness can have happened?" said old William still more uneasily.

Leaving their lanterns and instruments in the belfry, they retraced their steps. "A strapping lad like Dick d'know better than let anything happen onyares-like," Reuben remarked. "There's sure to be some poor little scram reason for't fearing us in the face all the while." He lowered his voice to a mysterious tone: "Naibors, have ye noticed any sign of a scornful woman in his head, or such-like?"

"Not a glimmer of such a body. He's as clear as water yet."

"And Dicky said he should never marry," cried Jimmy, "but live at home always along wi' mother and me."

"Ay, ay, my sonnies; every lad has said that in his time."

They had now again reached the precincts of Mr. Shiner's, but hearing nobody in that direction, one or two went across to the schoolhouse. A light was still burning in the bedroom, and though the blind was down, the window had been slightly opened, so as to admit the distant notes of the candles to the ears of the occupant of the room.

Opposite the window, leaning motionless against a wall was the lad man, with his arms folded, his head thrown back, his eyes fixed upon the illuminated lattice.

"Why, Dick, is that thee?" What's doing here?"

Dick's body instantly flew into a more rational attitude and his head was sway to the east and west in the gloom, as if endeavoring to discern some proper answer to that question, and at last he said, in rather feeble accents:

"Nothing, father."

"Then take long enough time about it then, upon my body," said the tranter, as they all turned toward the viewless.

"I thought you hadn't done having sang in the belfry," said Reuben.

"What have been trapping and raubling about, looking everywhere like anything and thinking o' dogs fifty horrid things, and here have you been at nothing at all!"

"The music lies in the mahogneses of the deed," murmured Mr. Spinks.

The vicarage garden was their next field of operation, and Mr. Maybold, the lately arrived incumbent, duly received his share of the night's harmonies. It was hoped that by reason of his profession he would have been led to open the window and an extra carol in quick time was added to draw him forth. But Mr. Maybold made no stir.

"A bad sign!" said old William shaking his head.

However at that same instant a muffled voice was heard exclaiming from inner depths of bedclothes:

"Thanks, villagers!"

TO BE CONTINUED

A Spring Tonic Aids Efficiency

Lay Foundation of Good Health Now By Building Your Blood and Strengthen Your Nerves

The good old fashion of taking a tonic in the springtime, like most of the customs of our grandparents, is based upon sound common sense and good medical practice. Winter is always a trying time, for those who are not in rugged physical health. Many men, women and children go through the winter on reserve strength they have stored up during the sunny, summer months, and grow increasingly pale and languid as the spring days approach. A tonic for the blood and nerves at this time will do much for such people, by putting color in the cheeks and building that tired feeling that worries thousands of people at this season of the year.

It is impossible to be energetic if your blood is thin and weak or if your nerves are frayed or shattered. You cannot compete with others if you do not get refreshing sleep at night, or if your appetite is poor or you are losing in weight. You need a tonic at this time to add to your efficiency now, as well as to save you from suffering later on. And in all the realm of medicine there is no safer or better tonic than Dr. Williams Pink Pills. These pills tone the nerves, by the blood and stimulate through every portion of the body, strengthening jaded nerves and run down systems, bringing a feeling of new strength and energy to weak, easily tired, despondent men, women and children.

Mrs. J. N. McNeil, Glace Bay, N.S., says: "For years past my home has never been without Dr. Williams Pink Pills, and I have good reason to praise them highly. Following an attack of la grippe, I was left in a badly run down condition. I had no appetite and felt so weak I could scarcely go about the house. I was taking medicine, but it was not helping me, and a friend advised me to try Dr. Williams Pink Pills. I used them for a time with the most beneficial results. My appetite improved, my strength returned and I was soon able to do all my housework. I now use the pills every spring and find them a splendid strength building tonic. I have recommended the pills to other friends who have used them with good results."

Dr. Williams Pink Pills are a tonic, not a stimulant. They build up the blood, and through their use not only the disastrous after effects of influenza but also troubles due to poor blood, such as anaemia, rheumatism, indigestion and the generally worn-out feeling that affects so many people, disappear. You can get these pills through any dealer in medicine, or by mail at 50 cents a box or six boxes for $2.50 from The Dr. Williams Medicine Co., Brockville, Ont.

RESTRAIN COMMERCE BOARD.

Toronto, March 26.—The Fort Frances Pulp and Paper Company at Osgoode Hall issued a writ against the Attorney-General of Canada, the Board of Commerce of Canada, Mr. F. O'Connor, and James Murdock, either as members of the Board or as individuals.

The Company wishes a declaration that neither the Board nor its members has under the Combines and Fair Prices Act, 1919, or under the order-in-Council of January 29, 1920, any jurisdiction or authority to make or enforce certain alleged orders of the Board dated March 4th and 5th, 1920, and styled Orders No. 6 and 9.

The claim against the Board and its members is for an injunction restraining them from enforcing or attempting to enforce the orders or from making or enforcing against the company any orders affecting the company in the sale and disposal of newsprint manufactured by the company.

Mr. W. Turrill, R.M.C., and ex-Reeve, is moving into Mrs. J. Milne's (nee Mrs. J. Sutton's) farm house.

PILES Do not suffer another day with Itching, Blind, Bleeding, Protruding Piles. Dr. Chase's Ointment will relieve you at once and is certainly sure [illegible] Piles Required. 60c a box, all dealers or Edmanson, Bates & Co., Toronto. Sample box free if you mention this paper. Dr. Chase's Ointment, the standard for [illegible]

BIGGER CROPS From BETTER SEEDS

BRIGGS SEEDS

SOLD BY LEADING MERCHANTS THROUGHOUT CANADA.
Write for New Illustrated Catalog
STEELE, BRIGGS SEED COMPANY LIMITED
"CANADAS GREATEST SEED HOUSE"
HAMILTON — TORONTO — WINNIPEG

To look your best, your corset must be a perfect fit.

La Diva corsets, fitted on living Canadian Models, and made in Canada's most successful and largest factory, are produced in styles to suit every figure. Materials are of the best.

Sold and recommended by leading corsetieres.



La Diva
NON-RUSTABLE
CORSET
Style 7908
2-120

Sweet Milk—Sour Milk—Buttermilk or Water

Use any of these when baking with

EGG-O Baking Powder

It gives you a wider choice of ingredients for cakes and pastry, yet assures you of positive success in your baking.

Egg-O is absolutely pure and efficient—And double acting, that is, its first action occurs in the mixing bowl when cold water or milk in its various forms is added. Allowing the dough to stand for 15 or 20 minutes will give better results. When you put your baking in the oven Egg-O will continue to rise until your cakes are properly baked.

Buying Egg-O in the larger tins is most economical for family use.



Egg-O Baking Powder Co. Limited
Hamilton, Canada

26

Let us be known as
A THRIFTY PEOPLE!

Let us stop spending heedlessly and needlessly, and begin to save now and save regularly.

THERE IS A SAVINGS DEPARTMENT AT EVERY BRANCH OF
THE ROYAL BANK OF CANADA

W. A. PARKER, MANAGER Belleville, Ont., Branch.

THE STANDARD BANK OF CANADA
ESTABLISHED 1873.

Success and Independence—Do not depend on what you earn, but on what you save. The Standard Bank of Canada can very materially assist you to win success and secure independence.

JOHN ELLIOTT, - Manager Belleville Branch

Shannonville office open Mondays and Thursdays.
Foxboro office open Tuesdays and Fridays.
Redneresville office open Wednesdays.

Advertise in The Intelligencer



Ask the Cook to Use Lea & Perrins' A few drops in gravies, stews, and "left-overs" will reveal to the palate new and delightful experiences in food flavors.

Lea & Perrins' The Original Worcestershire



House in Halifax roofed with Brantford Asphalt Slates

A handsome roof that defies the weather

An added touch of beauty to any house is a roof of Brantford Asphalt Slates, which are in soft, harmonious shades of reddish brown and dark green. The colors are permanent and unfadeable, being the natural shades of the slate just as it is taken out of the quarries.

It will also prove a very economical roof, because Brantford Asphalt Slates do not split, rot loose, absorb water or rot. They are strongly fire-resistant and are classified as non-combustible by the fire insurance companies and allowed to be used in cities where the most rigid fire-prevension By-laws are in force.

Brantford Asphalt Slates are very moderate in cost. The regular size of the slates and their pliability make them easily and quickly laid, thus saving time and cost of labor. Being made of high grade felt-saturated and coated with asphalt, and with a surface of crushed slate, they make a roof that defies the elements and is a permanent part of the building, just like the walls and the foundation.

Brantford Asphalt Slates

are being used more extensively every year for city, country and summer homes, churches, golf clubs, stores, garages, and wherever an artistic effect is desired on a pitch roof.

If you are going to do any building this year or have an old roof that needs replacing, it will be to your advantage to investigate Brantford Asphalt Slates.

Brantford Roofing Co. Limited

Head Office and Factory, Brantford, Canada
Branches at Toronto, Montreal, Halifax

FOR SALE BY

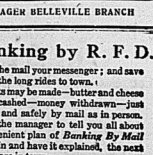
J. W. WALKER

BANK OF MONTREAL

ESTABLISHED OVER 100 YEARS

Farmers and Stockmen

Farmers and Stockmen are invited to consult us about their Banking business. In the financing of their operations, we wish to be of definite service.



HEAD OFFICE, MONTREAL

R. TANNAHILL, MANAGER BELLEVILLE BRANCH

Do Your Banking by R. F. D.

Make the mail your messenger; and save yourself the long rides to town.

Deposits may be made—butter and cheese cheques cashed—money withdrawn—just as easily and safely by mail as in person.

Write the manager to tell you all about this convenient plan of *Banking By Mail* —or call in and have it explained, the next time you are in town.

THE MERCHANTS BANK OF CANADA

DONALD MacFADYEN - - MANAGER BELLEVILLE BRANCH

Instant Bunion Relief

At Last! Instant Relief for that Awful Bunion

Try it at our expense. Why continue to suffer the agony, torture and discomfort of Bunions? Why endure pain when relief is so near at hand? Simply get a bottle of FAIRYFOOT from us on our guarantee. You get absolute satisfaction, or your money back. No more Bunions. You get relief at once.

FAIRYFOOT Guaranteed to Give INSTANT RELIEF

Hundreds and thousands of men and women made happy last year. Over 20 years of continued success. Others who have tried Zam-Buk, Zutoo, Zam-Ezy, Zam-Foot, Foot-Ease, Bunion-Ease, Bunion-Relief, and other remedies for this fall, prefer for a real remedy—FAIRYFOOT—the only known Bunion cure. Don't give up—don't think that Bunions are incurable—don't say that nothing will relieve you—don't say that you have tried everything in vain. Try FAIRYFOOT at our risk. Instant relief is yours. Don't suffer another day. Get FAIRYFOOT—get it to-day—and if you do not find instant relief in FAIRYFOOT—get your money back. We know FAIRYFOOT has given some men satisfaction in all our customers. We know they will do the same for you. Hence, we gladly guarantee FAIRYFOOT. We have a FAIRYFOOT remedy for every foot ailment.



OSTROM'S DRUG STORE - - - - - 213 FRONT STREET.

From Our Own Correspondents

DETLOR.

We had some pretty breezy days in January and February, and now it is quite pleasant again, and "Say's runnin'!

Water's runnin', too. We hear the musical ripple of the little streams on every side, and quite a rush in the large. Maybe by the time this reaches Belleville they will be having the high water mark in that city. Let us hope the people will not suffer from a flood as in past days.

Mr. C. E. Bishop is spending a time in our vicinity. It would need to be a better season for peas this year, or it would be poor inducement for any person to sow peas. There was hardly straw enough to harvest, to say anything of peas.

Mr. and Mrs. Hugh Lackie and son are leaving for Peterborough at an early date. Mr. Lackie has sold the "Cliff House" to F. Rupnow. Mr. Rupnow has sold his farm, stock and implements to Percy Smith, and a general moving will take place.

Rev. and Mrs. Ferguson are moving into the house belonging to the farm lately owned by Mr. G. T. Tice.

Mr. H. Bradshaw returned last week, after spending several days with relatives and friends in different localities. He purchased a fine little horse to bring home.

Sergt. Clayton Hennessy was lucky enough to return home from camp intact after three years overseas service. Clayton must have had a "lucky piece" to carry with him as a preservative. At least he says he is one of the lucky boys.

Mr. J. Foster, Senior, of New Liskeard, formerly a resident of this locality, later of Maynooth, is visiting old friends for several days.

Mrs. Alex. Barr, who has for several weeks at Toronto General Hospital, is reported to be in very favorable condition, and is expected home in a short time.

UNION VALE

Mr. and Mrs. C. Vincent of Picton, visited his parents, Mr. and Mrs. F. Vincent on Sunday.

Miss M. Forgey has resumed her school duties again after a week's vacation on account of the flu.

Mr. and Mrs. Earl Pearsall and little Reta were Sunday guests of Mr. and Mrs. F. Pearsall of Picton.

Miss B. Leavitt has returned home after a few weeks visiting friends.

Mr. and Mrs. A. Tripp motored to Belleville on Sunday.

Mr. and Mrs. Harold Walters of Schora, were Sunday visitors of Mr. and Mrs. Roy Leavitt.

Mr. and Mrs. Clare Pearsall entertained Mr. and Mrs. E. Wood of Bloomfield on Sunday.

A number of people from this vicinity attended the funeral of Mrs. Walter Noxon, of Picton, on Monday last.

SIR SAM ACTIVE AGAIN.

Ottawa, March 26.—Lieut.-Gen. Sir Sam Hughes arrived in Ottawa recently, and left for a two weeks' holiday at Atlantic City. Sir Sam was in fine spirits and looked in better physical shape than he has for some months. While in the city Sir Sam interviewed a number of people on political subjects and showed all his old time fire. When he returns it is understood that one of the first subjects he will bring up in the House of Commons is the exclusion of the press from the corridors of the House. "It would never have passed without a protest had I been here" was the manner he expressed himself to a group of members.

Another matter Sir Sam is planning to have a field day on is the result of the enquiry into the Guelph Novitiate matter and on the verdict rendered by the recent enquiry.

WILLIE IS UNWILLING TO BE UNDER PAPA'S EYE

The Hague, March 26—Announcement by the Premier that the Dutch Government had granted the island of Vlieringen to the former German Crown Prince as a place of residence is believed here to complete the steps by which Holland seeks to meet the allied demands as to the safekeeping of former Emperor William and his son.

A decree by which William of Hohenzollern would be confined to that portion of Utrecht including Amerongen and Doorn was made public last week.

Queries are current that the Crown Prince asked that his residence be fixed on the island and declined an opportunity to live near his father.

SUGAR STILL SCARCE REFINERS HAVE LOTS

Ottawa, Ont., March 26—As a result of the advice sent out by the Canadian Trade Commission to householders to begin now to lay in their supply of sugar for the coming season, eastern Canada and middle Canada have already cleaned up all the granulated sugars offered. There is still a shortage of sugar in British Columbia and Alberta.

As an evidence of the demand for sugar coming to Canadian refiners from points outside the country, it was stated today that to date there have been requests for export licenses covering one billion pounds of sugar. All of these have been refused. There are also applications in hand for approximately the same amount covering the period from April to July inclusive. While it is not intended to grant export licenses as long as the home market is short there may be a small measure of export allowed in order not to penalize the refiners too heavily.

BULL SELLS FOR $2,800

London, March 26—With total sales of $31,295, the Western Ontario Consignment Association concluded its two day sale and exhibition at the Western Fair Grounds. A champion bull, Broadbrooks Prince, owned by Geo. Gier & Son, brought the highest price of the day, namely $2,800. The bull had won the championship of the exhibition before being put up at auction. The purchasers were Carpenter & Carpenter of Baraboo, Wisconsin. No. 1628, Rose Duchess, offered for sale by William Waldie of Stratford was sold to Griswold Brothers of Livingstone, Ohio, $1,450. The Clydesdale colt bought eleven head of cattle at the sale. This firm paid $903 for a mare, Red Robina, owned by R. S. Robson of Denfield, and a similar amount for another mare purchased from W. Waldie of Stratford. They also paid $715 to Perry De Kay for Lavender Pride II. During the exhibition 137 head of cattle changed hands, the average price being $350.

A CHRONOLOGICAL PUZZLE.

A subscriber offers this suggestion to the employee who thinks he is having a hard time of it:

Are you earning your salary? Think it over. Take a pencil and figure out the schedule below (always subtracting):

Days in a year	365
You sleep 8 hours a day	121
	243
You rest 8 hours a day	122
	121
There are 52 Sundays in the year	52
	69
One-half day on Saturday all the year	26
	43
Legal holidays in year	12
	31
One hour a day for lunch	16
	15
Two weeks' vacation	14
	1
Leaves	

Now, how much do you owe your boss? Think it over!

It makes a man cross when his wife asks him to explain something to her that he does not know anything about.

A man may get rich by attending strictly to his own business but the inventory eventually becomes annoying.

GRAY-DORT Dealers Lead

Most good automobile dealers know motor cars inside and out. They've watched the business from its infancy. They've seen cars come and go. Above all they know motor car values. They have to.

You will find in practically every city and town in Canada, that the leading motor car dealer is a Gray-Dort dealer.

Every motor car dealer knows the reason for this. Every Gray-Dort owner knows the reason. *The Gray-Dort offers unequalled value to motor car purchasers.*

The $1365 (PLUS WAR TAX) GRAY-DORT is Dominant Value

What other car at anywhere near $1365 offers you these Gray-Dort qualities?

A motor larger and finer than usual for light cars—3½" bore and 5" stroke—built from flawless castings and tough, high-carbon steel—and finely finished. The crankshaft weighs 40 pounds. The radiator is cellular type and the water jackets are extra large. An improved carburetor marks this car, and a better electrical system. Starting and lighting are Westinghouse, as in the most expensive cars.

There's over-strength in the Gray-Dort frame of heavy channel steel; in the bunky, Chatham-built rear axle; in the long, cantilever rear springs; in the specially designed, new steering gear; in the big brakes, now lined with Thermoid. The front wheels now have roller bearings. There is a new gas tank—larger, and in the rear.

Convenience of riding and driving is in the Gray-Dort. The steering wheel is of the height and size for tireless driving. The gears can be shifted with two fingers' pressure. The horn, the ignition and light switches, the clutch and brakes, all are placed for greatest ease in driving.

A shorter and smarter cowl now gives more room in the driving compartment. A new Gray-Dort feature has greatly increased the leg room in the rear seats. These are tilted at just the proper angle for comfort. As in cars costing $2000 and upwards, the Gray-Dort now has side-curtains opening with the doors.

CLEAN-CUT GOOD-LOOKS

The Gray-Dort is not startlingly extreme, the Gray-Dort is a car of quiet beauty—smooth lines and perfect proportions. The smart, new top is hand-tailored in our own shops. The new hood, with its many long, narrow louvres lends just a touch of European style. French-pleated upholstery, too.

And completing the picture—the wonderful Gray-Dort finish—development of 60 years' coach-building—applied by master craftsmen, Gray-Dort trained.

Unquestionably there will be a shortage of these cars at $1365. You had better see the Gray-Dort dealer now.

PRICES

The Gray-Dort 5-passenger car, finished in Gray-Dort green and black and with standard equipment is $1365 f.o.b. Chatham. War tax extra.

The roomy 2-passenger roadster is the same price.

THE GRAY-DORT SPECIAL

For the man who wishes something a little extra in his car, we have built the Gray-Dort Special. Maroon body, with brown rayolite top. Plate glass rear window. Gipsy curtains. Rookie tan wheels. Motometer. Tilting steering wheel. Real leather upholstery. Mahogany instrument board. Just the touches which lift this car above the ordinary. $150 extra on the standard.

AND THE ACE!

The Gray-Dort Ace—the most beautiful light car of to-day. Supper green body with handsome California top to match.

Trouble lamp and bull's-eye flashlight. Electric cigar lighter. Rear-vision mirror. Plate glass windows. Oversize, grooved-tread tires. This is the *de luxe* car for the man who does not wish to pile up a tremendous operating cost. $255 extra on the standard.



GRAY-DORT MOTORS, LIMITED
Chatham Ontario
U.S. Factory—Dort Motor Co., Flint, Mich.

$1365 F.O.B. CHATHAM WAR TAX EXTRA

GRAY-DORT

F. C. LEE
Belleville

The Way to the West

DAILY SERVICE
Lve. TORONTO (Union Station)
9.15 P.M.

WINNIPEG — BRANDON — REGINA — SASKATOON

The National Way

CALGARY — EDMONTON — VANCOUVER — VICTORIA

STANDARD TRANS-CONTINENTAL TRAIN EQUIPMENT THROUGHOUT, INCLUDING NEW ALL-STEEL TOURIST SLEEPING CARS.

Sun., Mon., Wed. Fri.—Canadian National all the way.
Tues., Thurs., Sat.—Via G.T., T. & H.B., Cochrane thence C. N. Rys.
Tickets and full information from nearest Canadian National Railways' Agent, or C. H. GRIFFIN, Agent, Belleville or General Passenger Department, Toronto.

Industrial Department Toronto and Winnipeg will furnish full particulars regarding land in Western Canada available for farming or other purposes.

Canadian National Railways

Timetable effective June 4th, 1918.

READ DOWN Train 18	Train 21	Train 23	STATIONS	Train 20	Train 22	READ UP Train 24
			Lv. Montreal Arr.	8.30 a.m.	7.30 p.m.	
8.15 a.m.	10.32 p.m.	11.30 p.m.	Lv. Ottawa Arr.	5.15 p.m.	4.0 a.m.	10.30 p.m.
1.18 p.m.	1.55 a.m.	2.30 p.m.	Lv. Belleville Lv.	12.25 p.m.	0.50 a.m.	7.30 p.m.
2.10 p.m.	2.50 a.m.	3.30 p.m.	Lv. Trenton Lv.	11.30 a.m.	8.50 a.m.	6.30 p.m.
10.15 a.m.	7.20 p.m.	8.00 a.m.	Arr. Toronto Lv.	6.45 a.m.	1.30 p.m.	
7.55 a.m.	4.05 p.m.	1.00 p.m.	Arr. Chicago Lv.	1.40 p.m.		

S. BURROWS, AGENT, BELLEVILLE

TIRED, WORN-OUT WOMEN

You Who Are Over-Worked, Run-Down, Thin and Ailing

You Need Vinol, the Blood, Strength and Vitality Maker, to Restore Your Old Time Health and Energy

There are millions of women who have been under such a strain caused by the last few years of war that they have sacrificed their health, and it seems a long up-hill road to restore the old-time energy and vitality.

A prompt remedy for that constipated, tired, worn-out, listless, sluggish condition is VINOL, our cod liver and iron tonic without oil.

In a natural manner it creates a hearty appetite, aids digestion, makes rich, red blood, quickens the circulation, and strengthens every organ and muscle of the body, and vitality and energy quickly replace weakness and lassitude.

Mrs. E. Trotter, of Toronto, Ont., says: "I was weak, run-down and nervous. I had dizzy spells and no ambition to do anything. I saw VINOL advertised and tried it. In about one week I felt better, and it built me up and restored my strength. I want to recommend VINOL to other women who are weak, nervous and run-down."

VINOL is sold on a positive guarantee by the leading Druggists of Canada, to return your money if it fails to benefit you.

Friends Tell Friends ZUTOO Stops Headache

Five years ago ZUTOO was practically unknown in Canada.

To-day, hundreds and thousands of men and women depend on these little harmless tablets for quick relief from headache.

Their fame has gone from friend to friend—from town to town—from coast to coast.

Wherever there are headaches, there should be ZUTOO Tablets—they cure in 20 minutes. 25c at druggists or by mail from Dr. E. R. Robinson & Co., Sept. Cookbook, Que.

RHEUMATIC PAIN

Rub Away The Soreness With "ABSORBINE JR."

"ABSORBINE JR." penetrates deeply into the affected parts—sets up free circulation—relieves the pressure on the nerves—and gives wonderful relief in a short time.

"ABSORBINE JR." is so highly concentrated that just a few drops, rubbed in thoroughly, does more good than a pint of the ordinary greasy, smelling washes.

If you suffer with Rheumatism, Sciatica, Lumbago, Gout or Swollen Joints, Lameness, Sprains or Bruises, rub with "ABSORBINE JR."—one of the great family liniment and home treatment.

$1.25 a bottle—at most druggists or sent postpaid by W. F. Young, Inc., Lyman Building, Montreal. 20

An Illustrated Booklet Containing INTERESTING FACTS Concerning the Gold and Silver Production of Northern Ontario's Mines

Sent FREE on request

Write for your copy to-day

Homer L. Gibson & Co.
703-4-5 Bank of Hamilton Bldg.
TORONTO

Just Compare Prices

Scantlebury's are the Best

Paint Oils
Putty — Varnish
Floor Wax — Glue
Automobile Paint
Automobile Varnish
Automobile Top Dressing
Automobile Seat Renewer
Furniture Polishes.

SCANTLEBURY'S PAPER AND PAINT STORE.

Front St., Near Victoria Ave.
Select Wallpapers of all kinds.

Spots On Sun Cause Aurora, Expert Holds

Prof. E. E. Barnard Ascribes Monday's Display to Magnetic Storms

That the vivid Aurora Borealis witnessed on Monday night was undoubtedly caused by disturbances on the sun was the opinion expressed by Prof. Edward E. Barnard of the Yerkes Observatory, Mr. Barnard who addressed the Toronto Empire Club, Thursday on the subject of "Celestial Photography," is one of the greatest—if not the greatest—authority on this subject and has practically placed the science of stellar photography in the position it occupies today.

"Magnetic storms" on the sun's surface, "or what we know as sun spots," said the professor, "produce similar disturbances in the atmosphere of the earth and are responsible for the aurora phenomenon witnessed a few nights ago. "It has been found," he continued, "that these solar disturbances are co-incident with the occurrence of the aurora and when the sun spots are plentiful the aurora is plentiful also, but to ascribe the occurrence of the aurora to individual spots on the sun, as some have been doing, is entirely wrong," Prof. Barnard said. "All that we know at present," he added "is that the disturbed condition of the sun's magnetism is responsible for the production of the phenomenon, and though some two weeks ago there was a large spot on the sun, it cannot be said that that one spot caused the beautiful display witnessed on Monday night."

NO LIFE ON MOON

Questioned by The Globe on the recent statement made by Prof. W. H. Pickering, who is in charge of the station of Harvard University in Jamaica that he saw no reason why there should not be some kind of life on the moon, Prof. Barnard could not agree with this. "Life as we know it," he said, "or could conceive it, could not exist there, where there is not atmosphere and where the temperature during the day may be 200 Fahrenheit and at night several hundred degrees below zero." "What are the possibilities of Mars being inhabited?" said The Globe. "It is a mere matter of speculation," replied the professor "to say that the planet is inhabited. It goes through certain seasonal changes but its atmosphere is very thin." While he would not say that it was impossible for life to exist on Mars, Mr. Barnard thought it was extremely doubtful.

That there must be other worlds that can support life, however, is an opinion strongly held by Prof. Barnard.

NEED OBSERVATORY HERE

"I truly believe," he said, "that there must be worlds surrounding those suns in the immensities of space that are capable of supporting life and sustain, maybe, a higher order of intelligent beings that which we know of here. There is no reason that I can see," he added, "why the earth should have the most intelligent order of beings in the universe."

It is the opinion of Prof. Barnard that if the people only knew a little more of the simple facts of astronomy they would be saved considerable anxiety and have more peace of mind in the face of such statements as that made by Prof. Davis of the University of Costa Rica that the world would come to an end on December 17 of last year. Many letters he said, had been received at Chicago University from people who were anxious to know if such a calamity was going to come to pass. "What you want in Toronto," the professor concluded, "is an observatory that will be especially useful to citizens where they can come and hear lectures on astronomy and be given an opportunity with the aid of a good telescope of learning, to their delight and edification some of the wonders of the stellar universe."

EXCESS PROFITS TAXES NET U. S. HANDSOME SUM

Washington, March 26—Income and excess profits taxes aggregating $900,529,172 were paid as the first installment of the United States tax bill for 1919.

While these figures do not represent an exact one-fourth of the taxes for last year, they indicate collection for the entire year of approximately $3,500,000,000, Treasury officials said. The first installment more than offsets outstanding Treasury certificates of indebtedness, issued in anticipation of the payment, and leaves the Treasury in a position to continue its financial program, outlined several months ago.

Collections for the first period of 1918 were approximately $1,200,000,000, the reduction of this year being due to the lowering of the normal income tax rate. The second district of New York, comprising the heart of the financial section, held its place in yielding the greatest amount of revenue of all collection districts, as it has for many years. Its total was $164,505,850.

Ottawa beat Seattle again last night on a water-covered sheet of ice in the second game of the Stanley Cup Series. The score was 3 to 0.

DUNLOP CORD TIRES



The Super-Test

¶ BEFORE you are asked to buy or try Dunlop Cord Tires, they must undergo a test such as you would never give them.

¶ Tires just like your garagemen and dealers now sell are put on our own test cars, and away speed the drivers.

—A Test that is kept up day and night.

—A Test that takes in some of the worst roads in the country and the generality of bumps, bad turns, and all the sudden stops that go with them.

—A Test that specifies the number of miles which must be made by the drivers each day and night.

¶ The results of this crucial test, naturally, have an important bearing on our manufacturing policy.

¶ Tested-in-Advance Service aptly applies to **Dunlop Cord Tires—"Traction," "Ribbed."** Can you ask for a greater guarantee than the story the road tells—a story which in the case of Dunlop Cord Tires proves that our manufacturing methods are not only Right but **Dead Right?**

DUNLOP THE UNIVERSE OVER—THE WORLD'S GREATEST RUBBER ORGANIZATION

Dunlop Tire & Rubber Goods Co., Limited

Head Office and Factories - - - TORONTO

BRANCHES IN THE LEADING CITIES

A111

OTTER THE FEATURE OF FUR AUCTION SALES

Montreal, March 26—Otters were the feature of the afternoon sales by the Canadian Fur Auction Sales, Ltd., here. The highest price paid was $105 and it was stated that the prices ranged about 25 per cent. higher than those paid at the last auction sales at St. Louis. Ermine skins went at $4 and 38,423 of them were sold.

The sale has been running behind schedule, and it is possible that evening sales will have to be held to end the auction by the close of the week.

Sales for the morning amounted to $123,265. Some of the keenest bidding was witnessed that there has been at any sale in the last year. Canadian otter was up and was run up advance on advance, to a high mark of $105, the prices secured on the average being 25 per cent. higher than at St. Louis and New York sales. Buyers could not get enough. Ermine was auctioned first, and brought as high as $4. Up to noon 112 lots had been sold, making a total of 615 from the opening. Australian opossum was also offered and eagerly purchased.

At yesterday's auction buffalo robes and heads were disposed of. The hides went at prices ranging between $45 and $150, but the heads brought prices from $250 to a high of $1,025, the latter price being paid by Edward M. Spear of New York.

Following this there came a sale of 20 musk ox robes, trophies of Capt. Bernier's last trip to the Arctic, which went at from $125 for undressed to $175 for dressed hides.

TARTARS MURDER 17,000 ARMENIANS

London, March 26—Tartars recently massacred 17,000 Armenians within the boundaries of the new Armenian State at the instigation of the Young Turks in the Azerbijan Government, according to Archbishop Khoin, an Armenian from Erivan, who has arrived in London to confer on behalf of the Armenian Republic with allied authorities regarding the situation in Armenia.

Three thousand persons are being held in Tartar villages, and portions of the Armenian frontier are being held by the Tartars, according to the Archbishop. He says that in December this Tartars murdered 14,000 Armenians at Akoulis, in Azerbijan, on the protest that Tartars had been massacred in Armenian territory.

HOLSTEIN CATTLE SALE.

Stratford, March 25.—Perth Holstein Breeders' Association held its third annual consignment sale here. Thirty-eight cattle were sold. "Georgian Grange," consigned by Wm. Shearer, Listowel, brought the highest price, selling to J. R. Spry of Whitney, for $370. "Perrina Butter Bird," owned by Mitchell Abboard, Stratford, and bought for $330, came next. The average price was about $200.



The Beverage You Asked For—
O'KEEFE'S
—It Complies with the Popular Demand

O'KEEFE'S is the beverage that you asked for—a popular non-intoxicating, refreshing drink containing all the goodness of Nature's generous gifts—malt and hops—carefully and exactingly selected and blended.

There is no more healthful, appetizing or better thirst-quenching beverage than

O'Keefe's Imperial Ale, Stout, Lager

Made in a sanitary up-to-date plant, under the supervision of experts, O'Keefe's products are typical of the spirit of the age—they conform to your every wish—and the most exacting can find no fault with them for home consumption.

Your grocer or dealer recommends and sells O'Keefe's. Why not ask him to send a case to the house?

O'Keefe's, Toronto
Phone Main 4202

O'Keefe's Beverages are also sold at all Restaurants, Hotels and Cafes. 703

W. RODBOURNE, Distributor, Uptown 2 p.c. 1-2Store

THE WEATHER
Strong westerly winds, a few scattered showers, but mostly fair, cooler tonight.
Tuesday—Fair and somhat cooler.

The Daily Intelligencer.

Established 1835.
67 Years' Continuous Success is Guarantee for Square Deal.
TICKELL & SONS CO.
Furniture and Undertaking.
Phones: Office, 91; Residence, 39.

LET THERE BE HARMONY IN THINGS ESSENTIAL—LIBERTY IN THINGS NOT ESSENTIAL—CHARITY IN ALL

BELLEVILLE, ONTARIO, MONDAY, MARCH 29, 1920.

Railway Crossing Tragedy Express Strikes Auto

MRS. (DR.) J. J. ROBERTSON INSTANTLY KILLED, DR. ROBERTSON SEVERELY INJURED IN ACCIDENT AT GIBSON CROSSING OF C. P. R. SUNDAY AFTERNOON.

A bright and beautiful spring day, with the sun shining brightly overhead and the birds twittering cheerily in the bushes by the roadside, held no shadow of impending tragedy as a motor car containing two people sped along the Kingston road early Sunday afternoon coming from Point Anne and Shannonville, the two occupants of the car were Dr. J. J. Roberrson, of Belleville, who, accompanied by his wife, had been making a professional call upon a patient at Point Ann and was returning to Belleville. A few minutes later the car was a tangled mass of wreckage scattered along the ditch bordering the C. P. R. tracks, Mrs. Robertson was dead, and her husband seriously injured, was bending over her lifeless body in the vain hope of finding some spark of life left. Tragedy, sudden and terrible had darkened the brightness of the day and brought to an abrupt and saddening close what otherwise would have been a pleasant outing.

As Dr. and Mrs. Robertson were approaching what is known as the Gibson crossing of the C. P. R. about one mile and a half east of Belleville, the Ottawa,Toronto express, about fifteen minutes late, due at Belleville at 2.28 p.m., was also nearing the crossing, coming from the east and going at a good rate of speed. Motor car and locomotive met on the crossing and the motor car was smashed to splinters and thrown into the ditch with the occupants. The engine crew, apparently unaware of the accident, did not stop the train, which continued to Belleville station, where it was found that an accident had taken place as the pilot of the locomotive and the step of the cab was damaged, while several cars were scratched. The train then backed up to the scene of the accident, where the conductor secured all particulars available and the train resumed its journey.

The residence of Mr. J. Gibson stands near the crossing where the accident happened, and Mr. and Mrs. Gibson were in the house at the time, but the first intimation they had of the tragedy was when Dr. Robertson appeared at the door and asked for a conveyance, telling them that an accident had taken place. Mr. Gibson failed to recognize the physician, so pitiable was his condition, with his clothing torn to shreds and his face and hands blackened and bloody. Mrs. Gibson gave the doctor a quilt to wrap about himself and the injured man at once returned to the wreckage, unable to believe that his wife was dead, as it had seemed when he started to the Gibson house for assistance. It was too true, however, and as nothing could be done for Mrs. Robertson the body was left in charge of Mr. Benford Gilbert, while the doctor was driven to the hospital by Mr. Gibson, and Coroner Dr. Yeomans notified by telephone of the accident.

One Eyewitness Only.

The only eyewitness of the tragedy was Mr. Benford Gilbert, who resides on his farm about nine miles from Picton. Mr. Gilbert's wife is matron for aunt, Mr. Knox, who resides on Dundas street, and has been ill for some time. Mr. Gilbert came to Belleville Saturday on business and remained over Sunday visiting his wife. Sunday afternoon he thought he would make a call upon his uncle, Mr. J. Gibson, and walking down the track, had reached a point about forty rods from the Gibson crossing when the vibration of the rails warned him that a train was approaching. As he stepped from the track he noticed a motor car approaching the crossing, and the possibility of an accident occurred to him. The motor car was then going very fast, and Mr. Gilbert hoped that it would stop before reaching the crossing; but to his horror it kept on at the same express rushing around the curve, struck the car and hurled it into the air—it seemed to fall right against the train where it was torn to pieces and scattered along the deep ditch which borders the track on the point. Mr. Gilbert said that from where he stood it looked as though the doctor had struck the chauffeur in the face and had tried to swing the car to one side, only the front of the car being on the track, with the wheels flattened toward the ditch. The crash came before he could get the car out of danger.

Mr. Gilbert heard the whistle of the locomotive for the crossing, also the warning bell stationed on the siding post. It all happened so rapidly, however, that the whistle, bell and crash of the accident seemed to blend together. There was no explosion of gasoline, and only a faint puff of smoke-like vapor from the smashed engine of the motor car. As soon as the express had flashed by he rushed to the wreckage and saw a man crawl from the debris of clothes in the road and falling from him, and blackened and muddy from head to feet. Mr. Gilbert looked at the unfortunate man and of Mrs. Robertson lying amid the ruins of the automobile in the ditch and saw that she was dead. He then helped Mr. Gibson to hitch up his horse, which was accomplished very quickly as that inside of fifteen minutes Mr. Gibson was on his way to the hospital with the injured physician. Mr. Gilbert remained to guard the body of Mrs. Robertson from curiosity seekers until the arrival of the Coroner, who soon came and took charge, the body being afterwards removed to Ward's Undertaking parlors.

Mr. Gilbert states that as the express passed him he saw two men looking out of the cab window, presumably the head brakeman and the fireman. They were looking back to-ward Gilbert's crossing. The engineer was sitting on the opposite side to that where the accident occurred. The warning bell at the crossing, in Mr. Gilbert's opinion, was not loud enough to be heard by anyone in an automobile, and in any event darted by; only a few seconds before the train was on the crossing. He saw Dr. Yeomans, the Coroner, on the bell on the approach of a freight train, the bell starting to ring, he understood, a precaution which is taken before the accident occurred. Upon examining the motor car the crossing he found that the right front wheel was across the rail but that the wheels had turned in an effort to stop and in being struck by the express by throwing the car into the ditch.

Deceased Well Known.

Mr. Gibson stated that Dr. Robertson showed remarkable nerve and endurance during the terrible shock. The terrible shock to which he had been subjected. He crawled out from beneath the remains of the automobile in the ditch and walked unassisted to the Gibson house, arranged for the conveyance to the hospital, returned to minister to his wife. On the way to the hospital the doctor seemed dazed and at times seemed to have difficulty in retaining consciousness, once remarking to Mr. Gibson that he was going blind. At the hospital, however, he was quite calm, very unassisted and walked up the steps into the institution, where he immediately received every attention. It was found that none of his external injuries were serious, and unless he was injured internally recovery was certain.

A sad feature of the accident is the fact that three little children, Eddie, Jack and Catherine, are left motherless.

Dr. Robertson's car was a Maxwell runabout, with blue top, he was driving and Mrs. Robertson sat on the side nearest the approaching train and would receive the first shock of the collision. That she was instantly killed

Continued on page two

Lady Astor's Whirlwind Oratory Pulverizes Male Commoner

LONDON, March 29.—Lady Astor's whirlwind oratory pulverized a mere man in the House of Commons debate when he wanted to restrict the vote to women more than 30 years of age. She declared that women, should have the same voting privileges as are possessed by man, in order to repair the damage that has done in the past. She altogether mastered her opponents as "reactionaries, more dangerous than the direct extremists," and declared that men did not win the war alone, but, to the contrary, women did their share in achieving the victory.

Men fear "pussyfoot" prohibition, she declared, but women are going to get "pussyfoot" as well as other reforms. Indeed, women are going to give men the things which she thinks are best for them. Men had made such a mess of things in the past that women would be fully justified in disenfranchising them.

It is impossible to argue with a woman, Sir Frederick Banbury, Coalition Unionist of the City of London, reported. Indeed, must women on a fine afternoon like this, would not listen to a Parliamentary debate, but would "go out buying clothes, like Lady "Nancy" who, he asserted, passed an entire afternoon in a Piccadilly store recently buying a dress which did not fit.

Lady Astor denied this indignantly.

Temperance Law Likely To Stand

TORONTO, March 29.—Charles D. Steele, president: D. W. Sinclair, vice president and Rev. Ben H. Spence, secretary-superintendent of the Ontario branch of the Dominion Alliance, waited on Sir George Foster, Hon. N. W. Rowell and Hon. C. J. Doherty in Ottawa.

"We had a very cordial reception and were given no encouragement to the Government introducing legislation removing the doubts and the difficulties created by Federal Order in Council 26, which allows the importation of liquor into Ontario, stated Mr. Steele.

In regard to the applicability of Bill 26 to Ontario legislation, a stated case will be made more clear the meaning of the Act.

GOVERNMENT CONSIDERATION

"We also asked," said Mr. Spence "that the act be amended so as to remove the difficulty existing because of a clause which now exempts liquor imported for medicinal, sacramental, commercial and manufacturing purposes and requested that shipment and importation of liquor, for these specified purposes be limited to persons authorized by the province to sell. That the Government will not promise to do, but are considering the matter.

IS BILL VALID?

"It is a matter, also, that our ministers should be more successful. Doubt does exist as to whether Bill 26 applies to the Province of Ontario and if it does were taken and the bill proclaimed, the validity of the measure would depend upon a court decision upon that doubtful legal point.

"It seems unfair that we should be put into a position of going into a new prison upon an uncertain law. We are still continuing the fight to get these doubts removed, either at Ottawa or Queen's Park."

Six Labor Men Guilty Five Of Conspiracy

R. E. Bray Convicted of "Nuisance" Only—Heaps Acquitted on all Counts

WINNIPEG, March 27.—Alderman John Queen, William Ivens, W. A. Pritchard, R. J. Johns, and George Armstrong, leaders in Winnipeg general strike of last summer, this after noon were convicted by the Assize Court of seditious conspiracy in connection of their activities in connection with the strike, but also were convicted of having committed a communication.

R. T. Bray was found not guilty of conspiracy but guilty of committing a nuisance.

Alderman A. A. Heaps was found not guilty on all counts.

Scenes of excitement marked the reading of the verdict by the crowd in the courtroom. Through a mistake it went from mouth to mouth that the accused were not guilty. A wild cheer arose. Mr. Justice Metcalfe in the court, assisted by the noise, promptly ordered the crowd to be cleared. A squad of constables, with Deputy Sheriff John Tupper at their head, started to clear the room.

Then the report of the actual verdict crept through the crowd.

The sheriff and his men were hissed and hooted. Somebody left Deputy Sheriff Tupper at the door. The constables struck back into the crowd and it looked for a moment as if there would be a fight. Then the crowd, the deputy sheriff, and constables surrendered in clearing the hall and there was reared into the street. Everything became calm.

The accused all accepted the verdict quietly. Heaps showed no elation over his acquittal. Relatives of the men found guilty who were in the courtroom were deeply affected by the verdict.

When the first verdict of guilty was announced in the case of Williams it threw a suppressed groan across from the crowd and as the other verdicts were read out there was a groan from those who were in various parts of the courtroom broke down me after the other.

Pensions Board Changes System

Closing Kingston Office and Creating Travelling Medical Board

KINGSTON, March 29—The Board of Pension Commissioners is closing up the local office on April 30. The Board has decided to close up all small offices and medically examine pensioners at least once annually throughout the Province by means of a travelling Medical Board. The Province is divided into small sections, with a large town as a centre, and the pensioners living in that section are brought into the small centre at a time when the traveling board is sitting. This will mean a considerable saving in administration expenses.

In this district examination centres will likely be established at Port Hope, Peterborough, Belleville, Bobcaygeon, Lindsay and Trenton. There are 2,500 pensioners in the Kingston district and will all be handled by examinations such as the Army and Navy and the C. W. V. A. as far as compatible are concerned, the idea of the system being sent to the district office for consideration and action. The half-million dollars saved in administration will make it possible, it is said, for the Government to add materially to pensions of those now dependent on the Board of Pensions' Commissioners.

NO GERMAN TROOPS ALONG THE RHINE

Paris, March 29.—The allies relused permission to the German Government to send 75,000 reichswehr troops into the Rhine Provinces to restore order there.

Poland has sent a wire to the Bolsheviki Government setting April 10 as date for beginning negotiations for peace.

Fatal Accident At Cement Works

Between the hours of three and four o'clock this morning a fatal accident occurred at the Canada Cement Company's plant at Point Ann the victim being an employee, named John Fowler. No person saw the accident and the victim had apparently been dead for some time when the body was found. Deceased was employed in that portion of the plant known as the green clay storage tunnel. His duties were to shovel clay and the work called him in close proximity to a steam shovel. It is surmised that in some manner he came in contact with which struck him a severe blow on the jaw, fracturing same and inflicting a severe wound under the left arm near the arm pit. Powless was also hit on the head and was probably rendered unconscious. The wound under the arm was such as to cause the victim to bleed to death.

Dr. Boyce, coroner of this city, was notified of the occurrence, and visited the plant and noted the surroundings when the accident occurred. An inquest was opened and after evidence of identification had been made an adjournment was made until Wednesday night.

The victim of the accident was about 35 years of age and has been on the Monk Reserve in Tyendinaga Township. He had worked at the Cement Plant for a number of years and was considered a careful and reliable workman. A widow, one son and daughters, and two daughters, Mrs. Irene Clark and Mrs. R. Brand of Hamilton survive.

The body was brought to the city and taken to Tickell & Sons under taking establishment where it was prepared for burial.

Wireless Phones For Ireland

Special Despatch to The Intelligencer Canadian Press Limited

LONDON, March 29.—In consequence of the frequency with which telephone and telegraph wires in Ireland are being cut the Government has decided on an extensive use of wireless telephone there, says The Daily Mail. Special wireless sets are employed to start system and this newspaper intimates that portable telephones with a radius of about thirty miles are being employed in transmitting messages from one police station to another on the famous airplane basis" asserted that the system has proved satisfactory.

German Rebels Losing Ground

Special Despatch to The Intelligencer Canadian Press Limited

BERLIN, March 29.—News from Rhine and Westphalia indicates that the rebellion in those districts is losing ground. Reports of working men have been operating, it was declared today. At a meeting held at Hagen, Westphalia, three Socialist parties decided to withdraw from Molheim headquarters, and at this meeting declared it necessary to fight under Republican leadership against Molheim faction. The spread of this movement among the behavior of this faction was declared to be held in the Socialist quarters as constituting danger to industrial regions.

POWERFUL GROUP TO FIGHT NATIOALIZATION

London, March 29—There is being formed a powerful group of members of Parliament of all parties except the official Labor party, to fight the Private Enterprise Committee, to fight nationalization, municipalization and every other kind of socialism, as it is called by the committee, wherever it arises. The first battle is against the Government scheme for State purchase of mining royalties out of the enormous profits on the sale of coal to France, Italy and other European countries.

One daring Unionist asked Lloyd George at question time in the House of Commons yesterday whether he would invite Canadian, American and other overseas supplies of foodstuffs in order to lower prices. Lloyd George kept silent, but Jack Jones, Labor member for Silvertown, called out: "You halt better begin with the shipowners' profits."

WINDEMERE.

Seven Paper Stocks Climbed Up In Week

As forecasted a week ago, strength developed in the paper stocks and in one instance, that of Abitibi, common has advance in a single day recorded a maximum of 54 points. In the past seven days seven of the ten most active paper stocks have moved upward. One, Brompton is unchanged, another, Shawinigan, is a point lower, and Wayagamack is three points lower. The remaining issues moved up a total of 92 points an average gain of over 13 points.

Sinn Feins Get German Munitions

LONDON, March 29—British authorities in Ireland have discovered a shipload of rifles, machine guns and ammunitions, concealed in beer barrels shipped from Germany, the Evening Standard said.

The newspaper said the Sinn Feiners planned an uprising for Easter and that the smuggled arms were designed to arm forces for the insurrection.

Many Killed In Tornado Chicago Badly Hit

STORM ALMOST COMES FROM CLEAR SKY—GREAT PATHS RIPPED THROUGH CITY—MANY STATES SUFFER GREATLY—EVEN FELT AS FAR SOUTH AS GEORGIA.

CHICAGO, March 28—In a series of freak storms, described by the United States Weather Bureau as a tornado rather than a cyclone, 20 persons were killed outright in Chicago.

Reports from half a dozen States indicate that the total death list may reach 60.

In suburbs and neighboring cities property destruction upward of 400 persons were injured, many of whom are likely to die and the property damage alone will run into millions of dollars.

In Elgin, Ill., alone, the property damage is estimated to exceed $4,000,000.

CHICAGO SUFFERS WORST

The greatest damage was done in Chicago suburbs and Elgin.

Atlanta, Ga., reported that the death list in Georgia and Alabama was at least 36. Apparently, there were distinct storms, one driving northeastward into Illinois and Indiana, and the other in Chicago; one striking in Georgia and Alabama, and another striking in Indiana and passing into Michigan and Ontario.

A list of points suffering greatest damage follows:

Chicago suburbs, 15 known killed, hundreds injured, a dozen or more missing and damage of upwards of a half million dollars alone.

Elgin, Ill., eight known killed, several missing, scores injured, property damage calculated at $1,000,000.

In Gurney, Ga., a death list reported as high as thirty and heavy property damage.

Not Cutting Off Voting Heads Of Many Thousands

OTTAWA, March 29.—Announcement was made in the House of Commons that the Government had no intention of disfranchising enemy aliens by the loss of thousands, it was stated by Hon. Arthur Meighen that an amendment making it perfectly clear that the Government had no desire to deprive Canadians of their enemy origin of the vote.

W. D. Euler, member for North Waterloo, told the House, that his own mother, who had lived in Canada for sixty years, but who came originally from Germany, would not be able to vote under the franchise Act, as it now stood, combined with the Naturalization Act, as it now stood.

Mr. Meighen assured the House that the Government never had any intention of preventing any person of character from voting. Nor was it deliberately planned to disfranchise aliens by the tens of thousands, as opposition member, suspected. The only people who would not have the vote were foreigners who have not been English nor French (the official languages of the country), and had not been in Canada long enough to acquire the necessary knowledge to vote intelligently.

"NO DISFRANCHISING"

"There is no disfranchising clause in the new legislation," it was explained "but only a declaration of what 'we, as a nation, have always required, that birth or naturalization in their own right must do in order to acquire the right to vote. They must show that they possess the qualifications which, if they were applying for naturalization, would entitle them to be naturalized. The same law exists in the Province of Ontario."

The Act has also ensured that neither Mrs. Euler nor the mothers, sisters and brothers of Kitchener soldiers killed in the war would be disfranchised. Official denial was also given to the contention of Mr. Euler that "several thousand alien enemies would be disfranchised.

TO ADJOURN OVER EASTER

Sir George Foster announced that on Wednesday evening the House will adjourn over Easter until the following Tuesday, April 6th.

Sir George Foster secured first reading for a bill to amend the Copyright Act. It was the purpose of the measure, he said, to establish a uniform period of copyright probation, to extend it to cinematograph films, records lithographs, etc., and to protect Canadian authors throughout the British Empire. Dominions as well as in Canada.

Germany Hides War Material From Entente

Three Thousand Five Hundred Field Guns near Berlin—4,000 Airplanes Intact

PARIS, March 28—Three thousand five hundred and fifty-two field guns have been found by the Inter-Allied Commission in the vicinity of Berlin alone, and altogether 12,000 of these guns have thus far been discovered throughout Germany, as well as six thousand airplanes intact.

According to the terms of the Treaty of Versailles the German army should have only 204 machine guns and no airplanes whatsoever.

These discoveries and other information in the hands of the Peace Authorities have caused considerable skepticism here as to the reason given for the request of the Berlin Government that it be permitted to send troops into the neutral and occupied zones.

Eleventh "Tin" Death In Feuella Locality

OSBORNE, March 27—The death this week of another citizen of Feuella, John Dowler, shows that the "tin" epidemic has not yet left that locality, although many parts of the Province are enjoying a clean bill of health. Dowler leaves a wife and three daughters. This makes eleven deaths in the little community in a very few months, while nearly every family has been prostrated. A proof of the aggravated nature of the epidemic is shown in the fact that upon one occasion, a member of a deceased man's household and a neighbor were obliged to dig the grave.

So great has been the dread of it, that with the Feuella people the 1920 "tin" epidemic has been put in the same class as the "plagues" of olden days. Two men, who brought in cattle for a farmer moving to the district, were warned to leave at once, rather than stay in the village all night.

Several houses have been broken up because of deaths there, as farms were left with no person to manage them. In view of the most acute distressing as Feuella, less sickness miles northeast of Coboura in a part of Northumberland county that has no railway service.

Spring Oxfords

Fashion decrees Oxfords for spring wear. We are receiving many styles to choose from--Patent, Kid and Calf. Low or High Heel.

Priced $5.50 to $10.00

ADAMS
The Shoeman

Service & Quality

Let us give you our estimate on that job of

Plumbing
Heating
OR
Tinsmithing

and when you consider quality and workmanship our price will be right.

STOVES and FURNACES
GRANITEWARE and TINWARE

Howe & Hagerman
191 FRONT ST.
(South of Bridge)

CHOICE, UP-TO-DATE, CORRECT AND DURABLE

Automobile Painting
AT
Scantlebury's
AUTO PAINT SHOP
312 Front St., Belleville.

Ladies

You can't imagine until you have tried SUR-SET (Soap Jelly) how old-fashioned hair can be made to look good a new.

All colors--15c. a box.

OSTROM'S DRUG STORE
"The Best in Drugs"

NOW PAINT UP!

What a world of pleasure there is in the new appearance of woodwork or furniture which a little Paint Gives!

We sell--

Martin-Senour Paint

"A Paint for Every Purpose"

The Belleville Pharmacy
21 Bridge Street East
THE KODAK STORE
Next Standard Bank.

"Say it with Flowers"

Pansies
Tulips &
Daffodils

T. GIVINS & SON
Phone 188

Cook's Cotton Root Compound

A safe, reliable remedy, used monthly, that is three times as effective as any drug or prescription. $3 per box; sold by all druggists, or mail price to any address. Free pamphlet. Address: The Cook Company, Windsor, Ont. (Cooper Building)

MUSIC AND DRAMA

"VICTORY" THRILLING PICTURE

To screen the exciting scenes in his new production, "Victory," made from Joseph Conrad's famous novel, Maurice Tourneur made full use of California's natural beauties. Several episodes were filmed on the rugged coast of Catalina Island. To reproduce as nearly as possible the wreckage of the South Seas, where the story is laid, the tropical luxuriance of Palm Springs was used. For the sea scenes the broad expanse of the Pacific in both calm and storm served admirably. A schooner, a Chinese junk, and a stout whaleboat add to the faithfulness of the background. The story itself is of the adventurous type that has made Conrad a great favorite with the reading public. It has been produced on the screen with all of Mr. Tournier's genius at handling big scale pictures packed with rousing action. The cast includes Jack Holt, Seena Owen, Wallace Beery, Lon Chaney and Bull Montana. "Victory" is coming down at Griffin's tonight to Wednesday along with photoplay screen magazine showing photoplay screen studios and the professional and domestic life of famous screen stars, a two-reel Sunshine comedy, Gaumont Current Screen News, and a new Ditmars animal study.

FAMOUS PLAY FOR NORMA TALMADGE

Norma Talmadge rises to new heights of artistry as the heroine of "The Way of a Woman," adapted from Eugene Walter's famous stage play, "Nancy Lee." A poor southern girl, she marries a rich New Yorker to help her family and becomes a member of his own fast set. To gild her mother when she falls sick, Nancy borrows money from a young boy, only to find that he has stole it from a bank. Her husband dies and her troubles threaten to overwhelm her. How matters are adjusted to the satisfaction of all, and how fate brings about an incident which enables her to marry the man she really loved will prove of engrossing interest. A new Harold Lloyd comedy, the latest chapter of the thrill-packed serial "The Fatal Fortune," featuring Helen Holmes and other plays of merit are also being shown on the same program with the Norma Talmadge feature all of which is being shown at the Palace tonight to Wednesday, matinee daily.

BIRTH

BOYD--In Belleville on March 27th, 1920, to Mr. and Mrs. Q. Boyd, 21 Reid Street, a son.

MILLER--In Belleville, March 27th, 1920, to Mr. and Mrs. Frank Miller, 26 Hillside St., a son.

DIED

FORWARD--In Belleville, on Sunday March 28th, 1920, Henry Francis Forward, aged 77 years, 9 months. The funeral will take place from his late residence, 286 George street, to-morrow, Tuesday at 2 o'clock to St. Thomas' Church. Interment Belleville cemetery. Please omit flowers.

LOTT--In Belleville Saturday, March 27th, 1920, Josephine Helen Ferguson, widow of the late Wm. Lott, aged 79 years.

The funeral will leave her late residence, 86 Mill Street, tomorrow, Tuesday, at 2.30. Service at the house at 2 o'clock. Interment Belleville cemetery.

LANGABEER--In Thurlow, Sunday, March 28th, 1920, Henry Western Langabeer, aged 66 years.

The funeral will leave his late residence, 2nd concession, Thurlow, tomorrow (Tuesday) at 11.30. Service at the house at 11 a.m. Interment, Belleville cemetery.

ROBERTSON--On Sunday, March 28, 1920, Henrietta McDowall, wife of Dr. J. J. Robertson.

The funeral will take place from the family residence, 217 Pinnacle street, tomorrow, Tuesday morning, at 10 o'clock. Body taken to Kingston for interment.

Sterling exchange was in lighter demand in New York, but was quoted at $3.95 Saturday.

Railway Crossing Tragedy

Continued from page one

ed was certain from the nature of her injuries, the skull being fractured and both arms broken, besides other injuries.

A Miracle

Dr. Robertson's escape from instant death is regarded by all who viewed the wreckage as nothing short of a miracle. How anyone could escape alive from that tangled mass of machinery which seemed to have been torn apart like cardboard by some giant power is incomprehensible. The doctor's injuries consist of scalp wounds, cuts about the face and bruises about the body of a painful but not serious nature.

Many Visited Scene

The news of the tragic event, as all bad news does, travelled fast, and in a short time people in automobiles, and in horse driven vehicles, and many on bicycles and on foot were wending their way to the scene of the accident. Dr. Yeomans, Coroner, was one of the first to arrive upon the scene as was also Police Sergt. Harman. The coroner not only made a minute survey of the crossing and its approaches to same, but had a photographer take views of the railway crossing, also the approaches. The accident occurred at a few minutes before three o'clock.

Tickell & Sons undertaking establishment were notified of the affair and employees despatched to the scene. The body was given in charge by Dr. Yeomans, and taken to the company's morgue, where an inquest was opened this morning.

Gibson's Crossing

There is a bell at the crossing which is set in motion by the approach of trains also the usual railway crossing signals. From the travelled road trains approaching the crossing from either east or west cannot be seen for some considerable distance owing to the sharp curve taken by the track at this particular point.

The car driven by Dr. Robertson was what is known as a left-hand driving car so that at the time of the accident the doctor was on the side away from the approaching train. It is stated that on nearing the crossing he asked Mrs. Robertson if the line was clear and she said "Yes."

Dr. Robertson is a graduate of Queen's College, and before coming to Belleville several years ago practised at Smith's Falls and Tweed. Since coming to Belelville he has worked up a large practise and is very popular. Mrs. Robertson was a Miss McDowall, of Kingston, and was a lovely lady, kindly, courteous and generous whose lovable disposition compelled warm friendship. To her many friends here and elsewhere here tragic death comes as a great shock.

Social And Personal

Late reports from the bedside of Dr. J. J. Robertson at the hospital indicate that his condition is steadily improving.

Major R. B. Deacon has returned home after attending the annual meeting of the Dominion G.W.V.A. at Montreal.

KILLED BY A TREE

His life believed to have been crushed out by a falling tree, James Coburn of the township of North Crosby, near Westport, was found dead in a woods near his farm. Mr. Coburn, who was a well known farmer in that vicinity, had gone to the woods to work, and when he did not return in the usual time a search was made and his body was found under a large tree which he had evidently been in the course of felling. He was alone at his work.

COST OF LIVING DUE FOR ANOTHER PROBE

Ottawa, Ont., March 29--Old Man High Cost of Living is again due for another investigation, if J. A. Ledue, member for Westmount, has his way. He intends to ask the House Monday if the Government intends to bring radical remedies by investigating at once where the foodstuffs are hoarded and stored. He also asks the Minister of Agriculture if that gentleman is aware that butter in cold storage jumped from 57 to 65 cents per pound in one week, and if the Government intends to take steps to prevent such jumps in the future.

NEURITIS

So many have Neuritis, that painful, paralyzing pain in the back, or some other ache, pain or ailment, try

Templeton's Rheumatic Capsules

Nothing else brings relief so quickly and so surely. Send for free sample to-day. Templeton, 142 King St., W., Toronto.

Sold at reliable druggists the world over. Ask at Dolan's Drug Store

Inquest Opened Into Accident

Coroner Yeomans Empannels Jury to Enquire Into Crossing Fatality

At 10 o'clock this morning an inquest touching the death of Mrs. (Dr.) Robertson was opened at Tickell & Sons undertaking establishment before Coroner Dr. Yeomans. The following were empannelled as jurymen:

J. D. Collip, John Fenn, W. R. McCreery, L. C. Yeomans, S. P. Hagerman, B. Decter, S. H. Trevorrow, C. M. Hall, Frank Corrigan, T. F. Wills, C. R. Cole.

Mr. Hall was elected as foreman.

Dr. Yeomans in addressing the jurymen stated that they should view this matter from a broad standpoint. The road where the accident occurred will be the Provincial Highway and it was necessary that it should be made as safe as possible. If the crossing is dangerous the jury should state so very decidedly that the matter can be brought to the attention of the Provincial Government. While this is the first accident at this crossing there have been some narrow escapes, said the Coroner.

The jury met after taking their oath of office view the body.

The taking of evidence as to identification, etc., was adjourned until this evening.

Called by Death

HENRY F. FORWARD.

After being in ill-health for the past three years, Mr. Henry F. Forward, a well known citizen passed away last night at the family residence, 286 George Street. Deceased was born at Bath in 1842, being thus in his 78th year. For the past 32 years Mr. Forward had been a resident of Belleville, and for some time conducted a cigar factory here. Deceased, by his affable manner, made many friends in his business relations. He was a member of St. Thomas' Anglican Church, and also a member of The Belleville Lodge, A. F. & A. M. No. 123. In 1877 he married Miss Alice Johnstone, who survives, there being no family.

EMMELINE WORDEN.

At an early hour this morning Mrs. Emmeline Worden, widow of the late Mr. Rufus Worden, passed away at the residence of her daughter, Mrs. Frank H. Chesher, 289 Dundas street, city. Last evening deceased was taken suddenly ill and expired after a few hours' illness. In the year 1850 Mrs. Worden was born in Halton County, and for the past few years has resided here with her daughter. She was a lady highly esteemed by all who knew her. Deceased was a member of the Baptist Church. A family of two daughters, Mrs. Howard Price of Hamilton, and Mrs. F. H. Chesher, of this city, survive. The body will be taken to Acton for interment.

JOSEPHINE H. LOTT.

Mrs. Josephine Helen Lott, widow of the late ex-Ald. William Lott, passed away on Saturday evening at the family residence, 86 Mill street, city. Deceased was seventy-nine years of age and was born in the village of Cannifton, being a daughter of the late Mr. Dover A. Ferguson, for a number of years Mrs. Lott had resided in Belleville, where she had many friends. She was a member of Christ Church and always took a deep interest in church work. Mr. Lott predeceased her four years ago. Deceased is a family of three sons and one daughter. The daughter is Mrs. C. C. Mayo, of Los Angeles. The sons are: William A., of Los Angeles, Harry E. of Belleville, and Aubrey E. of Gananoque. A daughter, Mrs. J. B. Ivey, died a short time ago. Two brothers, J. F. Ferguson, of Conrad, Sask., and R. H. Ferguson, of St. Catharines, and two sisters, Mrs. J. C. McKnight of Winnipeg, and Mrs. Lillian Docter, of Belleville are living.

MRS. EMILY DUNCAN.

Mrs. Emily Duncan, widow of the late Mr. James Duncan, formerly of Roslin, Hastings County, died at the home of her daughter, Mr. Wm. Mac-Connell, at Minett, Man. The body will be brought here for interment at Roslin. Rev. Mr. MacConnell was a former pastor of the Presbyterian Church at Roslin.

MRS. (DR.) J. J. ROBERTSON.

In the death of Henrietta McDowall, wife of Dr. J. J. Robertson, Sunday afternoon as the result of an accident, Belleville is the poorer through the loss of a lady of exceptionally attractive personality, possessed of a kindly disposition and a desire to be helpful in all things connected with her sphere of usefulness. Mrs. Robertson's early life was spent in Kingston, where she lived until her marriage about fifteen years ago. Her father, the late Mr. R. J. McDowall, was a descendant of United Empire Loyalists, Scotch Presbyterians, who settled first in Northport, Bay of Quinte district. Her grandfather, Rev. Robert McDowall, was one of the first Presbyterian ministers in Canada, and inscribed on his tombstone is the information that he was ordained in the

For Colds, Catarrh or Influenza



Do you feel weak and unequal to the work ahead of you? Do still some of the chills, or does your head ache and watery? Better put your body into shape. Build strong!

An old, reliable blood - maker and tonic made from wild roots and herbs, is Dr. Pierce's Golden Medical Discovery. This nature remedy comes in tablet or liquid form. It will build up your body and protect you from disease germs which lurk everywhere. One of the active ingredients of this tonic preparation alterative and tonic is wild cherry bark with stillingia, which is so good for the lungs and for coughs; also Oregon grape root, blood root, stone root, Queen's root,--all skillfully combined in the Medical Discovery. These roots have a direct action on the stomach, liver and other digestive and assimilation. These herbal extracts in the "Discovery" aid in blood-making and are best for scrofula. By improving the blood they fortify the body against an attack of grip or colds.

Catarrh should be treated, first, as a blood disease, with this alterative. Then, in addition, the nose should be cleansed daily with Dr. Sage's Catarrh Remedy.

Send 10c for trial pkg. of Medical Discovery Tablets or Catarrh Tablets to Dr. Pierce's Laboratory, Buffalo, N.Y.

TEMPERATURE TODAY.

Monday, March 29, 1920.
Minimum 41
Maximum 57

Dutch Reformed Church at Albany and came to Belleville as its minister to the United Empire Loyalists. He was elected first Moderator of the Synod of the Church in 1826, and was a founder of Queen's University.

Mrs. Robertson is survived by her husband, three children, her mother, two brothers and two sisters. The children are, Elda, aged twelve; Jack, aged ten, and Catherine, aged eight. Her mother, Mrs. R. J. McDowall, resides in Kingston, as does her sister Elda; another sister, Mrs. W. L. McFarland, resides in Toronto. The brothers are Dr. John Lazier McDowall, of Perth Amboy, N.J., and Mr. R. J. McDowall, M.E., of London, England.

Mrs. Robertson's first thought was for her home and family, and she also found time to engage in church and charitable work of a varied character. She was particularly interested in the Children's Aid Society, frequently entertaining children from the Shelter in her home. She was an active member of St. Andrew's Church and gifted various societies, and was also a member of Quinte Chapter, Daughters of the Empire, the Women's Canadian Club, Golf Club, Belleville Club, and was a great favorite in local society circles.

Her death under such tragic circumstances comes as a terrible shock to her many friends and has cast a shadow over the various circles in which her lovable character made her such a favorite. To the sorrowing relatives the heartfelt sympathy of the entire community goes out in their sudden and grievous affliction.

SILVER PIE.

A pleasant event took place recently at Brighton, when an aged and well-known minister of the Bay of Quinte Conference, Rev. R. E. Hopkins, was signally honored. He was chatting in his home with his son, Rev. F. Howard, of Stirling, on the night of his birthday, when some friends called to congratulate him and say he was wanted at the church. Arriving there he found quite an assemblage. Rev. Geo. Archer, pastor, presided over a complimentary concert at the propitious moment. Mr. Howard was informed that instead of the usual birthday cake a mince pie had been prepared in his honor. This when opened was found to be filled with silver coins totalling a handsome amount.

Some men never wander from their own fireside--because they dwell in steam-heated flats.

MAZOLA

A pure Salad and Cooking Oil--a fine product at a popular price--in tins.

At WALLBRIDGE & CLARKE'S

Bovril in large sizes and small sizes, at close prices.

Crushed Pineapple, tins, 25c. & 45c.
Hipp-ish Marmalade, jars, 25c. & 40c.
French Mustard, jars ..... 10c. & 15c.
Bloater Paste, in jars ..... 25c.
Anchovy Paste, in jars ..... 35c.
Clam Bouillon, bottles ..... 40c.
Kitchen Bouquet, bottles ..... 40c.
Onion Salt, shaker tins ..... 25c.
Klim--milk powder--2 sizes.
Carnation Milk--4 sizes.
Reindeer Cocoa, Milk & Sugar, 15c. and 30c.
Sugar-Cured Hams--finest quality.
Cocoa in Bulk--fine quality, lb. ..... 40c.
Delicious Teas and Coffee--extra values.

At WALLBRIDGE & CLARKE'S

SINCLAIR'S

Easter Apparel

ALL THAT IS WORN MUST BE NEW.

So long has the custom of associating new apparel with Easter Sunday been in vogue that no discerning woman can afford to slight the invitation of Fashion to indulge in the pleasures of new attire.

You can give full expression to your desires, for here, in gratifying assortments are styles that supersede those of other seasons both in beauty and value.

Easter Suits

The Suit at Easter must be new, and here are styles in great variety. Women who adore severly tailored Suits and those who prefer lines more or less elaborate will rejoice in this showing, for it includes plenty of models for both types, as well as many in between. All the newest fabrics and colorings are presented.

Gloves

THEY MUST BE NEW

Every hand that gives a greeting Easter morning must have spic-span new Gloves. These are as correct as they are handsome. Silk Gloves in every shade, 90c. to $2.00 pair.

Chamoisette Gloves, all shades, $1.00 and $2.00 pair.

New Easter Blouses

--may be of Voile, Organdy, Georgette, Crepe de Chine, Silk or Silk Jersey. You may have long or short sleeves. Dainty models to match your Easter Suit are shown as well as white or delicate colorings.

Georgette Blouses, from ..... $6.50 to $22.50
Crepe de Chine Blouses ..... $4.50 to $14.50
Blouses of Silk from ..... $2.65 to $10.00
Silk Jersey Blouses at ..... $11.50 each
Voile Blouses at ..... $1.65 to $13.50

TheNewVeil

A new Suit, a charming Hat, correct Gloves--and an ordinary bedraggled Veil will spoil the whole effect. A new Veil means much to the smartness of your Easter outfit. Clever new patterns by the yard or in made-up Veils are all moderately priced.

Underthings for Easter

Included among the dainty Underthings for Easter are beautiful Silk and Crepe de Chine garments as well as dainty Philippine Hand-Embroidered affairs. Gowns, Camisoles, Combinations and knickers form a practical as well as attractive collection.

Stockings

--of course, must be new, and preferably of Silk to match the new shoes.

Silk Stockings in every new shade are priced up to $3.50 pair.

Lisle Stockings in all shades from 45c. to $1.00 pair.

STORE REMAINS OPEN SATURDAYS TILL 9 P.M.

SINCLAIRS

Don't Forget Your Rubbers

DOMINION BRAND RUBBERS

for men, women, boys and girls--the kind that will give long and satisfactory service. These rubbers are made with extra heavy soles and may be had in styles and shapes to conform with the shoe you wear.

ALSO RUBBER BOOTS IN ALL LENGTHS

Colors: Black, Grey, White.

VERMILYEA & SON
STORE OF QUALITY AND SERVICE.
264 FRONT STREET. - - - - PHONE 187

Above the Rest

is our bread--it's way ahead. Perfectly brown and crisp baked to a turn and turns out a burn. The leader around here because it measures up to the best that mother ever made.

Yerex & Sons
Phone 787. 68 Bridge St.



LON CHANEY AND SEENA OWEN IN MAURICE TOURNEUR'S PRODUCTION "VICTORY"

MAURICE TOURNEUR, presents

"VICTORY"

By Joseph Conrad.

The clash of fighting men over gold and a woman's love. The salty tang of wind and ocean wave and the magic of tropic seas. A struggle to the death in lawless lands where brawn is king and blood runs red. The finest romance of the world's foremost writer of the sea, played by a brilliant cast, including:

Jack Holt, Seena Owen and Lon Chaney

IF YOU'RE LOOKING FOR PUNCH IN A PICTURE, SEE "VICTORY."

PATHE DITMAR'S ANIMAL STUDY.
PHOTOPLAY SCREEN MAGAZINE.

SUNSHINE COMEDY.
GAUMONT WORLD WIDE NEWS.

GRIFFIN PICTURES
DIRECTION JOHN & PETER F. GRIFFIN

This Monday to Wednesday

Advertise In The Intelligencer

Sports

CARPENTIER AND DEMPSEY WILL NOT FIGHT THIS YEAR

There is no chance for a world's championship in 1920 between Jack Dempsey and Georges Carpentier, according to Tex Rickard, one of the foremost bidders for the contest. The French champion probably will not extend his present visit to the United States, Rickard said today and he must return to Paris for a bout scheduled in August. This is sufficient to prevent his appearance against Dempsey this year, the promoter said, explaining that for the International bout to be a financial success it would have to be held in the open and as Carpentier will be busy until July he would not have enough time to train before the arrival of cold weather.

CAMBRIDGE WON

London, March 29.—Cambridge Saturday defeated Oxford in their annual eight-oared race, Cambridge's victory was by a margin of four lengths, had the time 21 minutes and 11 seconds.

In spite of a rain that fell during the day the usual crowds lined the course from Putney to Mortlake when the crews took the water, but just before the hour set for the race the rain ceased. Cambridge won the toss and chose the Surrey side of the course and the crews were off at 5.30 p.m.

Oxford jumped into the lead at the start, rowing at 36 strokes to the minute. Cambridge, rowing a steady 36, rapidly overtook the Dremians, and the light blue oarsmen then forged to the front. Both crews rowed steadily throughout the first mile with practically no change in the stroke. At this stage of the race the Cambridge shell seemed a trifle more powerful and at the first mile post was one length in the lead. At two miles Cambridge was leading by three-quarters of a length.

FALCONS 8—VARSITY 3

Toronto, March 29.—Demonstrating that fast hockey can be played and championships won without resorting to body-checking, the Windsor Falcons on Saturday night inflicted an 8 to 2 defeat on the University of Toronto team, and will thus carry a first goal lead into tonight's final Allan Cup game. The Westerners travelled at a lightning pace through the first fifty minutes, and led by 5 to 1, but they tired on end, and eager collegians coming strong, ran home goals. On the night's play the Falcons were by long odds the better team and few local fans begrudge them their victory. Speed, speed, and yet more speed, appears to be the motto of the Western title holders, and they knew how to use it to the best advantage. All of the forwards had their checks lashed to the mast by their wonderful speed and brilliant stick handling. No better front line than Halderson, Goodman and Frederickson has been seen on Toronto ice since the palmy days of T.R.E.A.A., St. Michael's and Victorias All are adepts at back checking, work well together, and are dangerous on the attack.

Winnipeg critics claim for the Icelanders that they are the best team developed in the West since the 61st Battalion won the Allan Cup from the Monarchs. The Manitoba city fans were wont to maintain that the soldier team never had an equal, but this season they have suffered a change of heart, and the opinion is general that Falcons are every bit as effective as were the 61st before them.

HAD LEG BROKEN.

While engaged in sawing wood at farm of Robert Workman, Pelton's Corners, Howard Prosser, was caught in the belt of the machine and received severe injuries. One leg was broken near the ankle and he sustained other painful injuries.

HOLDS N. T. R. POSITION.

William Fitzgibbon, formerly for many years roadmaster and afterwards overseer of track on the Grand Trunk Railway, is now supervisor of track on the Doucet-Parent district of the National Transcontinental Railway, Canadian Government lines, with headquarters at Doucet, Que.

COMMITTED FOR TRIAL.

Three Lansdowne youths, arrested by County Constable C. J. Simpson on warrants charging them with breaking into G. T. R. station and stealing a case of whiskey, were taken to Brockville and at a hearing before Magistrate Page were committed for trial. J. A. Hutcheson, K.C., appeared for the defendants and M. M. Broom for the crown.

AN "IMITATION" AVALANCHE KILLS FILM ARTISTS IN ALPS

Geneva, March 29.—When an imitation avalanche, arranged for motion picture purposes, developed into a real avalanche in the upper steppes of the Wildgrate, near Landmark Friday, one actress was killed and several were injured. The film was being taken by a German company.

KEPT AWAKE BY SHUNTING CARS, AWARDED $2,750 DAMAGES

Baltimore, Md., March 29.—Mrs. Donald L. Symington was awarded $2,750 damages in a suit against a railway company because the ringing of bells, blowing of engine whistles, and shunting of cars kept her awake. She had asked for $25,000.

Wotten's Limited Ready For Business

A notable change in the personnel of the business district of Belleville has occurred in the purchase of the dry good business of Wims & Co., by Mr. F. R. Wotten, formerly connected with the Ritchie Co. Mr. Wotten has been a valued member of the Ritchie Company staff for seven years and on Saturday was presented by the staff with a large armchair as a mark of the esteem in which he was held by his associates. Coming to Belleville from Peterborough seven years ago, Mr.



F. R. WOTTEN

Wotten has made many friends by his kindly affable personality, sterling character and business ability. He is twenty-five years of age and will have the distinction of being the youngest merchant on Front street. He is a progressive, energetic young man, full of pep and has great faith in the future of Belleville.

The new business will be known as Wotten's Limited, and the initial announcement to the public appears in the advertising columns of this issue of The Intelligencer. The store will be remodelled and a specialty will be made of Ladies' and Children's Ready-to-Weare. A large new stock has been purchased and the new store will be bright and pleasing with courtesy and the best service the watchwords.

CHAMPION MILK PRODUCER.

The world's record for 90-day production of butter and milk in the senior two-year-old class has been broken by the Holstein heifer, Lady Sylvia, owned by A. C. Hardy, Avondale Farm, Brockville. Her figures are 23,14 pounds of butter from 7,099.5 pounds of milk. The animal recently broke the world's record for sixty days in her class.

MILITARY NEWS

In accordance with District Order No. 195 of March 19th, 1920 the designation of the Regiment is changed: 15th Regiment is deleted and in future the Regiment will be known as "The Argyle Light Infantry."

The Regiment was inspected by the General Officer Commanding Military District No. 3 on 26th March, 1920. The General in a lengthy speech congratulated the officers and men on their appearance and soldierly bearing and particularly with their smartness at drill and steadiness on parade. The Commanding Officer wishes to place on record his high appreciation of all ranks on this occasion. The conduct of the Regiment has been very good, and the loyal co-operation untiring energy and attention to duty during the short period of training at their disposal has placed "The Argyle Light Infantry" whose motto "Nulli Secundus"—Second to None—in the Third Military District. The commanding officer feels sure that by the continuance of the Esprit de Corps at present existing that the good name of the Regiment will be maintained in the future. The O.C. C. was especially pleased with the showing of the Bugle Band under the capable leadership of Sgt. Bugler G. Hay, who was well assisted by Sergt. Button and Ranfield. In consequence the Commanding Officer extends his congratulations to all concerned in the bugle band of "The Argyle Light Infantry."

Only a fool goes around looking for trouble; the other fellow has more than enough thrust upon him.

PALACE
Direction John & Peter F. Griffin



NORMA TALMADGE "THE WAY OF A WOMAN"

To-night to Wed.
TALENTED VERSATILE BEAUTIFUL
Norma Talmadge
in
The Way of a Woman
Who is to wise as to know "The Way of a Woman." A story that pleases, thrills and holds you entranced every minute.
HAROLD LLOYD COMEDY
Fatal Fortune — Others.

An office holder who has a pull does not generate much push.

If a man knows he is in the wrong he can afford to get sorry.

The Grocery Boy Tells Me The Best Eaters Among His Trade—buy POST TOASTIES



Bobby

No corn flakes approach these rich, substantial bits of corn in flavor.

At grocers everywhere.

WOTTEN'S — HERE'S WHAT YOU'VE BEEN WAITING FOR — WOTTEN'S

A GREAT SACRIFICE SALE

ENTIRE STOCK OF "WIMS & CO."

SAVE — The new starting its such wonde say, are re ordinary purchases quick clea able disc — SAVE

COMMENCING
Tuesday Morning 9 a.m.

SAVE — A brand new stock of up to the minute wearables for Ladies and Children is to replace the stock of Wims & Co., therefore we've made these reductions so drastic that they'll save the women of Belleville many dollars. Just glance over the list below, and you'll find many things you are in need of right now; and furthermore, it will pay you to buy now for the future.

COME AND SECURE FIRST CHOICE. — SAVE

We Make Individual Reductions but Grouped at These Four Remarkable Discounts:

20% Discount Off All

WHITEWEAR, BLACK AND COLORED UNDERSKIRTS, HOUSE DRESSES, CORSETS, UNDERWEAR, HOSIERY, WHITE WASH SKIRTS, WOOL SPENCERS, ETC.

50% OR HALF PRICE DISCOUNT OFF ALL

LADIES' AND CHILDREN'S SWEATERS, WOOL TOQUES, REMNANTS AT HALF PRICE, LACES, NECKWEAR, LADIES' SERGE SKIRTS, BLOUSES IN SILK, VOILE AND CREPE, PURSES, NECK RUFFS, VEILINGS.

25% Discount Off All Yard Goods

Just a limited quantity of the following yard goods at 25 per cent. reduction off old prices. So come early and reap savings on the following:

WHITE PIQUES, ORGANDIES, NINONS, VOILES, SATEENS, CAMBRICS, LININGS, MUSLINS, CURTAIN SCRIMS, VELVETS, TABLE DAMASKS, TABLE OILCLOTH, TOWELLING, BLANKET CLOTH, and all Silks by the yard. Price Tickets of Wims & Co. taken as a basis for reductions.

No approbations
No charges.
No phone orders
—in this sale.

WOTTENS, Ltd.
Successors to Wims & Co.
282 Front Street

NOTE — These discounts are on the stock of Wims & Co. only —not on new goods.



MAURICE TOURNEUR, presents

'VICTORY'

By Joseph Conrad.

The clash of fighting men over gold and a woman's love. The salty tang of wind and ocean wave and the magic of tropic seas. A struggle to the death in lawless lands where brawn is king and blood runs red. The finest romance of the world's foremost writer of the sea, played by a brilliant cast, including:

Jack Holt, Seena Owen and Ion Chaney

IF YOU'RE LOOKING FOR PUNCH IN A PICTURE, SEE "VICTORY."

DITMAR'S ANIMAL STUDY.
PHOTOPLAY SCREEN MAGAZINE.

SUNSHINE COMEDY.
GAUMONT WORLD WIDE NEWS.

GRIFFIN PICTURES
DIRECTION JOHN & PETER F. GRIFFIN

This Monday to Wednesday

Advertise In The Intelligencer

Sports

CARPENTIER AND DEMPSEY WILL NOT FIGHT THIS YEAR

There is no chance for a world's championship in 1920 between Jack Dempsey and Georges Carpentier, according to Tex Rickard, one of the foremost bidders for the contest. The French champion probably will not defend his present visit to the United States, Rickard said today and he must return to Paris for a bout scheduled in August. This is sufficient to prevent his appearance against Dempsey this year, the promoter said, explaining that for the International bout to be a financial success it would have to be held in the open and as Carpentier will be busy until July he would not have enough time to train before the arrival of cold weather.

CAMBRIDGE WON

London, March 29.—Cambridge Saturday defeated Oxford in their annual eight-oared race, Cambridge's victory was by a margin of four lengths, and the time 21 minutes and 11 seconds.

In spite of a rain that fell during the day the usual crowds lined the course from Putney to Mortlake, when the crews took the water, but just before the hour set for the race the rain ceased, Cambridge won the toss and chose the Surrey side of the course and the crews were off at 5.30 p.m.

Oxford jumped into the lead at the start, rowing at 38 strokes to the minute, Cambridge, rowing a steady 36, rapidly overtook the Dreadnaught and the light blue oarsmen then forged to the front, Both crews rowed steadily throughout the first mile with practically no change in the stroke. At this stage of the race the Cambridge shell seemed a trifle more powerful and at the first mile-post was one length in the lead. At two miles Cambridge was leading by three-quarters of a length.

FALCONS 8—VARSITY 3

Toronto, March 29—Demonstrating that fast hockey can be played and championships won without resorting to body-checking, the Winnipeg Falcons on Saturday night inflicted an 8 to 2 defeat on the University of Toronto team, and will thus carry a five-goal lead into tonight's final Allan Cup game. The Westerners travelled at a lightning pace through the first fifty minutes, and led by 5 to 1, but they tired on end, and eager collegians coming strong, ran in two goals. On the night's play the Falcons were by long odds the better team and few local fans begrudge them their victory.

Speed, speed, and yet more speed, appears to be the motto of the Western title holders and they know how to live it to the best advantage. All of the forwards had their checks lashed to the mast by their wonderful speed and brilliant stick handling. No better front line than Halderson, Good man and Fredericksen has been seen on Toronto ice since the palmy days of T.R.&A.A., St. Michael's and Victorias All are adepts at back checking, work well together, and are dangerous on the attack.

Winnipeg critics claim for the Icelanders that they are the best team developed in the West since the 61st Battalion won the Allan Cup from the Monarchs. The Manitoba city fans were wont to maintain that the soldier team never had an equal, but this season they have suffered a change of heart, and the opinion is general that Falcons are every bit as effective as were the 61st before them.

HAD LEG BROKEN.

While engaged in sawing wood at farm of Robert Workman, Pelton's Corners, Howard Prosser, was caught in the belt of the machine and received severe injuries. One leg was broken near the thigh and he sustained other painful injuries.

HOLDS N. T. R. POSITION.

William Fitzgibbon, formerly for many years roadmaster and afterwards supervisor of track on the Grand Trunk Railway, is now supervisor of track on the Doucet-Parent district of the National Transcontinental Railway, Canadian Government lines, with headquarters at Doucet, Que.

COMMITTED FOR TRIAL.

Three Lansdowne youths, arrested by County Constable C. J. Simpson on warrants charging them with breaking into the G.T.R. station and stealing a case of whiskey, were taken to Brockville and at a hearing before Magistrate Pace were committed for trial. J. A. Hutcheson, K.C., appeared for the defendants and M. M. Brown for the crown.

AN "IMITATION" AVALANCHE KILLS FILM ARTISTS IN ALPS

Geneva, March 29.—When an imitation avalanche, arranged for motion picture purposes, developed into a real avalanche in the upper steppes of the Wildgratz, near Insbruck today, one actress was killed and several were injured. The film was being taken by a German company.

KEPT AWAKE BY SHUNTING CARS, AWARDED $2,750 DAMAGES

Baltimore, Md., March 29.—Mrs. Donald L. Symington was awarded $2,750 damages in a suit against a railway company because the ringing of bells, blowing of engine whistles, and shunting of cars kept her awake. She had asked for $25,000.

Wotten's Limited Ready For Business

A notable change in the personnel of the business district of Belleville has occurred in the purchase of the dry goods business of Wms & Co., by Mr. F. H. Wotten, formerly connected with the Ritchie Co. Mr. Wotten has been a valued member of the Ritchie company staff for seven years and on Saturday was presented by the staff with a large armchair as a mark of the esteem in which he was held by his associates. Coming to Belleville from Peterborough seven years ago, Mr.



F. R. WOTTEN

Wotten has made many friends by his kindly affable personality, sterling character and business ability. He is twenty-five years of age and will have the distinction of being the youngest merchant on Front street. He is a progressive, energetic young man, full of pep and his great faith in the future of Belleville.

The new business will be known as Wotten's Limited, and the initial announcement to the public appears in the advertising columns of this issue of The Intelligencer. The store will be remodelled and a specialty will be made of Ladies' and Children's Ready to-Wears. A large new stock has been purchased and the new store will be bright and pleasing with courtesy and the best service the watchwords.

CHAMPION MILK PRODUCER.

The world's record for 30-day production of butter and milk in the senior two-year-old class has been broken by the Holstein heifer, Lady Sylvia, owned by A. C. Hardy, Avondale Farm, Brockville. Her figures are 23114 pounds of butter from 7,699.5 pounds of milk. The animal recently broke the world's record for sixty days in her class.

MILITARY NEWS

In accordance with District Order No. 195 of March 19th, 1920 the designation of the Regiment is changed: 15th Regiment is deleted and in future the Regiment will be known as "The Argyle Light Infantry."

The Regiment was inspected by the General Officer Commanding Military District No. 3 on 26th March, 1920. The General in a lengthy speech congratulated the officers and men on their appearance and soldierly bearing and particularly with their smartness at drill and steadiness on parade. The Commanding Officer wishes to place on record his high appreciation of all ranks on this occasion. The conduct of the Regiment has been very good, and the loyal co-operation untiring energy and attention to detail during the short period of training at their disposal has placed "The Argyle Light Infantry" whose motto "Nulli Secundus"—Second to None—in the Third Military District. The commanding Officer feels sure that by the continuance of the Esprit de Corps at present existing that the good name of the Regiment will be maintained in the future. The G.O.C. was especially pleased with the showing of the Bugle Band under the capable leadership of Sgt. Baxter G. Hay, who was well assisted by Sergt. Sutton and Banfield. In consequence the Commanding Officer extends his congratulations to all concerned, to the bugle band of "The Argyle Light Infantry."

Only a fool goes around looking for trouble; the other fellow has generally enough thrust upon him.

PALACE
Direction John & Peter F. Griffin



To-night to Wed.
TALENTED VERSATILE BEAUTIFUL
Norma Talmadge
in
The Way of a Woman
Who is so wise as to know "The Way of a Woman"? A story that pleases, thrills and holds you entranced every minute.
HAROLD LLOYD'S COMEDY
Fatal Fortune — Others.

An office boiler who has a pull does not generate much push.

If a man sows he is in the wrong he can afford to get angry.



The Grocery Boy Tells Me The Best Eaters Among His Trade—buy POST TOASTIES. —Bobby

No corn flakes approach these rich, substantial bits of corn in flavor.

At grocers everywhere.

WOTTEN'S

HERE'S WHAT YOU'VE BEEN WAITING FOR

WOTTEN'S

A GREAT SACRIFICE SALE

OF THE ENTIRE STOCK OF "WIMS & CO."

SAVE

The new firm of WOTTEN'S, LTD., takes great pleasure in starting its business career in Belleville with this announcement of such wonderful savings as listed below. These reductions, you will say, are really extraordinary—and so they are—but this is an extraordinary occasion, inasmuch as the entire stock of Wims & Co. was purchased at a very advantageous price, and for absolute, sure and quick clearance of everything in the store we make these remarkable discount.

COME AND SECURE FIRST CHOICE.

SAVE

COMMENCING
Tuesday Morning 9 a.m.

SAVE

A brand new stock of up to the minute wearables for Ladies and Children is to replace the stock of Wims & Co., therefore we've made these reductions so drastic that they'll save the women of Belleville many dollars. Just glance over the list below, and you'll find many things you are in need of right now; and furthermore, it will pay you to buy now for the future.

COME AND SECURE FIRST CHOICE.

SAVE

We Did'nt Stop to Make Individual Reductions but Grouped Everything at These Four Remarkable Discounts:

25% Discount Off All

KIMONOS, CAMISOLES, GLOVES, MITTS, HANDKERCHIEFS, EMBROIDERIES, SILK KNITTED SCARFS, TOWELS, DOYLIES, FANCY TEA APRONS, CHILDREN'S WHITE AND COLORED DRESSES, ETC., STAMPED GOODS, RIBBONS, MIDDIES.

20% Discount Off All

WHITEWEAR, BLACK AND COLORED UNDERSKIRTS, HOUSE DRESSES, CORSETS, UNDERWEAR, HOSIERY, WHITE WASH SKIRTS, WOOL SPENCERS, ETC.

50% OR HALF PRICE DISCOUNT OFF ALL

LADIES' AND CHILDREN'S SWEATERS, WOOL TOQUES, REMNANTS AT HALF PRICE, LACES, NECKWEAR, LADIES' SERGE SKIRTS, BLOUSES IN SILK, VOILE AND CREPE, PURSES, NECK RUFFS, VEILINGS.

25% Discount Off All Yard Goods

Just a limited quantity of the following yard goods at 25 per cent. reduction off old prices. So come early and reap savings on the following:

WHITE PIQUES, ORGANDIES, NINONS, VOILES, SATEENS, CAMBRICS, LININGS, MUSLINS, CURTAIN SCRIMS, VELVETS, TABLE DAMASKS, TABLE OILCLOTH, TOWELLING, BLANKET CLOTH, and all Silks by the yard. Price Tickets of Wims & Co. taken as a basis for reductions.

No approbations
No charges.
No phone orders
—in this sale.

WOTTENS, Ltd.

Successors to Wims & Co.
282 Front Street

NOTE — These discounts are on the stock of Wims & Co. only —not on new goods.



MAURICE TOURNEUR, presents

'VICTORY'

By Joseph Conrad.

The clash of fighting men over gold and a woman's love. The salty tang of wind and ocean wave and the magic of tropic seas. A struggle to the death in lawless lands where brawn is king and blood runs red. The finest romance of the world's foremost writer of the sea, played by a brilliant cast, including:

Jack Holt, Seena Owen and Ion Chaney

IF YOU'RE LOOKING FOR PUNCH IN A PICTURE, SEE "VICTORY."

DITMAR'S ANIMAL STUDY.
PHOTOPLAY SCREEN MAGAZINE.

SUNSHINE COMEDY.
GAUMONT WORLD WIDE NEWS.

GRIFFIN PICTURES
DIRECTION JOHN & PETER F. GRIFFIN

This Monday to Wednesday

Advertise In The Intelligencer

Sports

CARPENTIER AND DEMPSEY WILL NOT FIGHT THIS YEAR

There is no chance for a world's championship in 1926 between Jack Dempsey and Georges Carpentier, according to Tex Rickard, one of the foremost bidders for the contest. The French champion probably will not extend his present visit to the United States, Rickard said today and he must return to Paris for a bout scheduled in August. This is sufficient to prevent his appearance against Dempsey this year, the promoter said, explaining that for the International bout to be a financial success it would have to be held in the open and as Carpentier will be busy until July he would not have enough time to train before the arrival of cold weather.

CAMBRIDGE WON

London, March 29.—Cambridge Saturday defeated Oxford in their annual eight-oared race, Cambridge's victory was by a margin of four lengths, and the time 21 minutes and 11 seconds.

In spite of a rain that fell during the day the usual crowds lined the course from Putney to Mortlake where the crews took the water, but just before the hour set for the race the rain ceased. Cambridge won the toss and chose the Surrey side of the course and the crews were off at 5.00 p.m.

Oxford jumped into the lead at the start, rowing at 38 strokes to the minute, Cambridge rowing a steady 36, rapidly overtook the Dreadnaught, the light blue oarsmen then forged to the front, Both crews rowed steadily throughout the first mile with practically no change in the stroke. At this stage of the race the Cambridge had secured a trifle more powerful and at the first mile post was one length in the lead. At two miles Cambridge was leading by three-quarters of a length.

FALCONS 8—VARSITY 3

Toronto, March 29—Demonstrating that fast hockey can be played and championships won without resorting to body-checking, the Winnipeg Falcons on Saturday night inflicted an 8 to 2 defeat on the University of Toronto team, and will thus carry a first goal lead into tonight's final Allan Cup game. The Westerners travelled at a lightning pace through the first fifty minutes, and led by 5 to 1, but they tired on end, and eager collegians coming strong, ran in two goals. On the night's play the Falcons were by long odds the better team and few final fans begrudge them their victory.

Speed, speed, and yet more speed, appears to be the motto of the Western title holders, and they know how to use it to the best advantage. All of the forwards had their checks lashed to the mast by their wonderful speed and brilliant stick handling. No better front line than Halderson, Goodman and Frederickson has been seen on Toronto ice since the palmy days of T.R.&A.A., St. Michael's and Victorias All are adepts at back checking, work well together, and are dangerous on the attack.

Winning critics claim for the Icelanders that they are the best team developed in the West since the 61st Battalion won the Allan Cup from the Monarchs. The Manitoba city fans were wont to maintain that the soldier team never had an equal, but this season they have suffered a change of heart, and the opinion is general that Falcons are every bit as effective as were the 61st before them.

HAD LEG BROKEN.

While engaged in sawing wood at farm of Robert Workman, Pelton's Corners, Howard Prosser, was caught in the belt of the machine and received severe injuries. One leg was broken near the thigh and he sustained other painful injuries.

HOLDS N. T. R. POSITION.

William Fitzgibbon, formerly for many years roadmaster and afterwards supervisor of track on the Grand Trunk Railway, is now supervisor of track on the Doucet-Parent district of the National Transcontinental Railway, Canadian Government lines, with headquarters at Doucet, Que.

COMMITTED FOR TRIAL.

Three Lansdowne youths, arrested by County Constable C. J. Simpson on warrant, charging them with breaking into the G. T. R. station and stealing a case of whiskey, were taken to Brockville and at a hearing before Magistrate Page were committed for trial. J. A. Hutcheson, K.C., appeared for the defendants and M. M. Brown for the crown.

"IN "IMITATION" AVALANCHE KILLS FILM ARTISTS IN ALPS

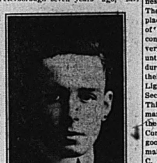
Geneva, March 29.—When an imitation avalanche, arranged for motion picture purposes, developed into a real avalanche in the upper steppes of the Wildgratz, near Innsbruck today, one actress was killed and several were injured. The film was being taken by a German company.

KEPT AWAKE BY SHUNTING CARS, AWARDED $2,750 DAMAGES

Baltimore, Md., March 29.—Mrs. Donald L. Symington was awarded $2,750 damages in a suit against a railway company because the ringing of bells, blowing of engine whistles, and shunting of cars kept her awake. She had asked for $25,000.

Wotten's Limited Ready For Business

A notable change in the personnel of the business district of Belleville has occurred in the purchase of the dry good business of Wims & Co., by Mr. F. R. Wotten, formerly connected with the Ritchie Co. Mr. Wotten has been a valued member of the Ritchie Company staff for seven years and on Saturday was presented by the staff with a large armchair as a mark of the esteem in which he was held by his associates. Coming to Belleville from Peterborough seven years ago, Mr.



F. R. WOTTEN

Wotten has made many friends by his kindly affable personality, sterling character and business ability. He is twenty-five years of age and will have the distinction of being the youngest merchant on Front street. He is a progressive, energetic young man, full of pep and has great faith in the future of Belleville.

The new business will be known as Wotten's Limited, and the initial announcement to the public appears in the advertising columns of this issue of The Intelligencer. The store will be remodelled and a specialty will be made of Ladies' and Children's Ready to-Wears. A large new stock has been purchased and the new store will be bright and pleasing with courtesy and the best service the watchwords.

CHAMPION MILK PRODUCER.

The world's record for 90-day production of butter and milk in the senior two-year-old class has been broken by the Holstein heifer, Lady Sylvia, owned by A. C. Hardy, Avondale Farm, Brockville. Her figures are 351.14 pounds of butter from 7,099.5 pounds of milk. The animal recently broke the world's record for sixty days in her class.

MILITARY NEWS

In accordance with District Order No. 195 of March 19th, 1926 the designation of the Regiment is changed: 15th Regiment is deleted and in future the Regiment will be known as "The Argyle Light Infantry."

The Regiment was inspected by the General Officer Commanding Military District No. 3 on 26th March, 1926. The General in a lengthy speech congratulated the officers and men on their appearance and soldierly bearing and particularly with their smartness at drill and steadiness on parade. The Commanding Officer wishes to place on record his high appreciation of all ranks on this occasion. The conduct of the Regiment has been very good, and the loyal co-operation untiring energy and attention to duty during the short period of training at their disposal has placed "The Argyle Light Infantry" whose motto "Nulli Secundus"—Second to None—in the Third Military District. The Commanding Officer feels sure that by the continuance of the Esprit de Corps at present existing that the good name of the Regiment will be maintained in the future. The G.O.C. was especially pleased with the showing of the Bugle Band under the capable leadership of Sgt. Bugler G. Hay, who was well assisted by Sergt. Sutton and Ranfield. In consequence the Commanding Officer extends his congratulations to all concerned in the bugle band of "The Argyle Light Infantry."

Only a fool goes around looking for trouble; the other fellow has more than enough trust upon him.

PALACE
Direction John & Peter F. Griffin



To-night to Wed.
TALENTED VERSATILE BEAUTIFUL
Norma Talmadge
in
The Way of a Woman
Who is so wise as to know "The Way of a Woman?" A story that pleases, thrills and holds you entranced every minute.
HAROLD LLOYD COMEDY
Fatal Fortune — Others.

In office holder who has a pull does not get into much push.

If a man knows he is in the wrong he can't for long be angry.



The Grocery Boy Tells Me The Best Eaters Among His Trade—buy
POST TOASTIES
Bobby
No corn flakes approach these rich, substantial bits of corn in flavor.
At grocers everywhere.

WOTTEN'S HERE'S WHAT YOU'VE BEEN WAITING FOR WOTTEN'S

A GREAT SACRIFICE SALE

OF THE ENTIRE STOCK OF "WIMS & CO."

SAVE SAVE

The new firm of WOTTEN'S, LTD., takes great pleasure in starting its business career in Belleville with this announcement of such wonderful savings as listed below. These reductions, you will say, are really extraordinary—and so they are—but this is an extraordinary occasion, inasmuch as the entire stock of Wims & Co. was purchased at a very advantageous price, and for absolute, sure and quick clearance of everything in the store we make these remarkable discount.

COME AND SECURE FIRST CHOICE.

COMMENCING
Tuesday Morning 9 a.m.

SAVE SAVE

A brand new stock of up to the minute wearables for Ladies and Children is to replace the stock of Wims & Co., therefore we've made these reductions so drastic that they'll save the women of Belleville many dollars. Just glance over the list below, and you'll find many things you are in need of right now; and furthermore, it will pay you to buy now for the future.

COME AND SECURE FIRST CHOICE.

We Did'nt Stop to Make Individual Reductions but Grouped Everything at These Four Remarkable Discounts:

25% Discount Off All

KIMONOS, CAMISOLES, GLOVES, MITTS, HANDKERCHIEFS, EMBROIDERIES, SILK KNITTED SCARFS, TOWELS, DOYLIES, FANCY TEA APRONS, CHILDREN'S WHITE AND COLORED DRESSES, ETC., STAMPED GOODS, RIBBONS, MIDDIES.

20% Discount Off All

WHITEWEAR, BLACK AND COLORED UNDERSKIRTS, HOUSE DRESSES, CORSETS, UNDERWEAR, HOSIERY, WHITE WASH SKIRTS, WOOL SPENCERS, ETC.

50% OR HALF PRICE DISCOUNT OFF ALL

LADIES' AND CHILDREN'S SWEATERS, WOOL TOQUES, REMNANTS AT HALF PRICE, LACES, NECKWEAR, LADIES' SERGE SKIRTS, BLOUSES IN SILK, VOILE AND CREPE, PURSES, NECK RUFFS, VEILINGS.

25% Discount Off All Yard Goods

Just a limited quantity of the following yard goods at 25 per cent. reduction off old prices. So come early and reap savings on the following:

WHITE PIQUES, ORGANDIES, NINONS, VOILES, SATEENS, CAMBRICS, LININGS, MUSLINS, CURTAIN SCRIMS, VELVETS, TABLE DAMASKS, TABLE OILCLOTH, TOWELLING, BLANKET CLOTH, and all Silks by the yard. Price Tickets of Wims & Co. taken as a basis for reductions.

No approbations
No charges.
No phone orders
—in this sale.

NOTE — These discounts are on the stock of Wims & Co. only —not on new goods.

WOTTENS, Ltd.
Successors to Wims & Co.
282 Front Street

Daily Intelligencer.

Printed and published every afternoon (except Sunday) for The Intelligencer Printing and Publishing Co., Limited, by the City of Belleville, at the Sign of Hastings' Block, Bridge St., Belleville, Ont.

TERMS OF ADVERTISING: Transient rates, 10 cents a line for the first insertion; 5 cents a line for each subsequent insertion. Reading notices, 15 cents a line for first insertion; 5c. per line subsequent insertion. Preferred position, 25 per cent. advance upon usual contract rates. Minimum space 10 lines. Births, Marriages and Deaths, 25c. each insertion. In Memoriam or Funeral notices, 50c. each insertion. Condolences not exceeding 12 lines, $1.00. Rates for contract advertisements will be furnished on application. Changes in contract advertisements must be received at the Intelligencer Office before 10 a.m. The Intelligencer does not guarantee to insert any advertisement in any particular issue.

SUBSCRIPTION RATES: Daily Edition—One year delivered in city, $5.20; one month, 45c. Payable in advance. Rural Edition—Issued every Tuesday by rural mail, $1.50 a year. Weekly Edition—Weekly edition one year by mail, $1.00, one year in city, $1.50. Weekly edition per year to United States, $2.00. Postage to foreign countries, $1.00 per year extra. Will be added to subscription in arrears or not paid in advance.

DOING EXCELLENT WORK.

Speaking in the House of Commons on Mr. Andrew's resolution for a further enquiry into the question of soldier re-establishment, Mr. H. A. Stevens, Vancouver, said:

"As far and as impartially as I can judge, the Land Settlement Board is doing excellent work in Canada and is administered by a man at the head, Mr. Black, who is not only doing his best but is enthusiastically devoted to the work. I do not think a more capable man could be chosen. What I suggest to the honorable members is that we should rather refrain from careless and general criticism of the Land Settlement Board and seek to point out any specific weakness and take it up directly with that Board or through the Government."

Mr. E. W. Nesbitt, North Oxford, said on the same subject:

"The Land Settlement Board is managed with good judgment, the very best judgment, I think, that could be brought to bear in connection with it."

KNOCKING THE SPOTS OFF THE SUN.

Ruminating upon the beautiful display of Aurora Borealis which illumined the heavens on Monday evening last the Peterborough Review speaks of that phenomena as follows:

"What is the Aurora Borealis?" asked the college professor of the student who appeared to be following the scientific lecture with real interest. Pondering for a few minutes, the student made answer. "Well I did know, but I am afraid I have forgotten." "Too bad," said the sarcastic professor, shaking his head. "The solution of a great mystery has been lost to an inquiring world. The only man who ever knew it has forgotten all about it."

But there are professional and avocational scientists today who undertake to explain the wonderful display of electric lights which illuminated the heavens Monday night. The laity were not behind in local explanations. In Peterborough, for example, there were some who firmly believed that the display was but a reflection of the light that a visiting statesman from Brantford was shedding over a select audience at the Canadian Club luncheon in the Empress. Members of a certain secret society in Toronto noted the hue of the wavering light and accepted it as a celestial benediction upon the cause for which they stand.

A famous professor at the Yerkes Observatory throws out the following bit of information on his own account:

"Magnetic storms on the sun's surface, or what we know as 'sun spots' produce similar disturbances in the atmosphere of the earth, and are responsible for the auroral phenomenon witnessed a few nights ago," he says. "It has been found," he continued, "that these solar disturbances are coincident with the occurrence of the aurora, and when sun spots are plentiful the aurora is plentiful also; but to ascribe the occurrence of the aurora to individual spots on the sun, as some have been doing, is entirely wrong. All that we know at present is that the disturbed condition of the sun's magnetism is responsible for the production of the phenomenon, and though some two of three weeks ago there was a large spot on the sun, it cannot be said that one spot caused the beautiful display Monday night."

So there you have it. What could be simpler? The finite mind of man still seeks to grapple with the Infinite. Since the beginning of the history of the human race men have been trying to explain why people are born, and, most of all, why they die. They and the victims of their erudition are yet as much in the dark as ever, while the inscrutable plan of the Creator is carried out as usual. In the meantime these savants are honest to a still greater degree than the student who sought to stand as well as possible with his teacher, and, while admitting that they don't know, pass up the reservation that they once did, but that a great truth has slipped their memory.

Probably one of these days some bespectacled student of human affairs will in all good faith attempt to explain just why things broke as they did in Ontario on October 20th last, and will essay to fix the date—even as Premier Drury's election day is set—when an ailing province will begin to show encouraging signs of convalescence.

CRISP COMMENT

Kapp seems to have had a head.—Stratford Herald.

× × ×

A new Canadian cent is being coined, but what's the use?—Guelph Herald.

× × ×

These days there's many a trip from the hip to the lip.—Woodstock Sentinel-Review.

× × ×

The law of gravitation does not seem to apply to the price of potatoes. —Ottawa Journal.

× × ×

Mexico has had fifty-nine revolutions in sixty-three years, and needs another.—Philadelphia Press.

× × ×

To keep inside a treaty and yet outside it is now the athletic summer job of Uncle Sam.—London Free Press.

× × ×

Everybody we know of is willing to settle down to business, but, alas! not his own business!—Milwaukee Journal.

× × ×

Paris is puzzled about the stand of the United States in world affairs, and so is the United States.—Washington Post.

× × ×

Admiral Sims makes it appear that if the Americans did really win the war they did not do so on purpose.—Peterborough Review.

× × ×

In the League of Nations matter it is as if America had given a party and then left home when the guests arrived.—Chicago News.

× × ×

The present United States Senate is an unaccountable body; there has been nothing like it in parliamentary history.—Buffalo Courier.

× × ×

A short time ago a man was arrested if he could not carry his liquor. Now he is arrested if he is caught carrying it.—Kingston Whig.

× × ×

The latest increase in the high cost of living is a rise in burglary insurance. The burglars raise their own rates.—Kingston Standard.

× × ×

"How to lie when asleep," runs a newspaper heading. Better occupy space telling people how to tell the truth when awake.—Kingston Whig.

OTHER VIEWS

Caught Napping

(Washington Star)

Hereafter the head of the German Government should take the trouble to hire a private watchman and keep the doors locked.

× × ×

The World's Paradise

((Boston Globe)

The perfectability of human nature is a matter still in dispute, but if humanity ever does get around to stating a millennium, it will look a long ways before it finds a better stage than the State of Maine.

× × ×

Manners Maketh Man.

(New York Commercial)

Our manners should begin and end with the office boy. They should extend to telephone conversations as well as written communications. Politeness to the boss is a foregone conclusion—to the porter is a genuine mark of the bred-in-the-bone gentleman.

× × ×

Bad Habits

(Minneapolis Daily News)

Not much can be spared of Germany or any other nation that has the armed revolution habit. When it develops civil war is a bad habit that means nothing but delay in achieving satisfactory government. Germany is no stronger because its reactionaries, junkers and pan-Germanists have grabbed control at the point of the gun.

× × ×

Swiss Women Forge Ahead

(Liverpool Post)

Mlle. Marie Pschinn, who has been appointed director of the Bank of Geneva, and will sign the notes and scrip issued by that bank, is only twenty-eight years of age. She proved herself an excellent financier during the war, and in the 19th century in Europe to hold such an important position. There are now two judges, nine barristers, three solicitors and a number of university professors and doctors of the fair sex in Switzerland.

× × ×

For Universal Training

(Chicago Tribune)

Military men are not responsible for the helplessness of the United States. They have to work with the policy the politicians and American public opinion will give them. That policy is murderous because it insists that men shall not know how to do the thing the nation from time to time requires them to do. A murderous policy hands them over to war which they did not know how to fight. It provokes wars because it presents a rich nation in a helpless posture. We always proceed as if we were able to defend ourselves and other nations know that we are not able.

× × ×

The average man has a lot of get-rich-quick ideas up his sleeve, which when going nearly always go wrong.

The Poet's Corner

TROPIC RAIN

Robert Louis Stevenson

As the single pang of the blow, when
Sharply the axe is lifted and fell,
Rings and lives and resounds in all
The hollows of the bell;
So the thunder above spoke with a
single report
And the mountain shook.
So at the heart of the mountain the
thunder it rumbled and clung;
Suddenly the thunder was drowned—
Crushed was the hollows, the bell was
broken,
And the sacrilegious pain laughed
out loud in the light.
Ended the maddened river raves in
the cloven glen.

Angels of rain you hatched and leaped
Out on the roofs of men:
And the sleepers sprang in their beds
And bored and feared as you fell.
You struck and my cabin quailed; the
roof of it roared like a bell.
You spoke and at once the mountain
shouted and shook with brooks.
You ceased, and the day returned,
rosy, with virgin looks.

And methought that beauty and terror are only one; not two;
And the world has room for love, and death and thunder and awe;
All the strokes of hell slumber in the upper air.
And the face of God is a rock, but the face of the rock is fair.
Beneficent streams of tears flow at the finger of rain;
And out of the cloud that smites, beneficent rivers of calm.

A Laugh or Two

One touch of rumor makes the whole world chin.

× × ×

The less a man knows the more he wants to tell it.

× × ×

A cunning man overreaches no one half as much as himself.

× × ×

Pertinent Query

"I sold my dairy at auction last week."

"Who bought the pump."

× × ×

No Need For It

Wife (in swell hotel, as sugar is passed): "Use the tongs, William." Bill (newly rich): "Why? 'Taint hot, is it?"

× × ×

Freshair Fiend

Conductor—The reader's expired some little ago, madam.

Passenger (resignedly)—No wonder, with the single ventilator in the car.

× × ×

Price of Love

Price of love a night out)—"What will you bring your wife, old man?" Just the morning, Charlotte, she'll say it's late."—London Saturday Journal.

× × ×

Felt-Sore Over It

Father had been interviewing his offspring with a leather strap. "Now, my son," he said, "you stand corrected."

"I've—I've got to," sobbed the young ster. "It'll be a week before I can sit corrected."

× × ×

What it Really Is

"Jack is perfectly devoted to that blonde. His family thinks it is a case of hypnotism." Huh! seems to me more like chemical attraction."—Boston Transcript.

McFEE'S EYE TALKS



IS YOUR VISION GROWING DIM?

VISION

OUR eyes comprise our bodyguard watchmen upon whose vigilance depends our every step in life. If use or age has impaired their usefulness we will make for your a pair of glasses that will allow them to resume their accustomed keenness of vision.

ANGUS McFEE OPTOMETRIST MFG. OPTICIAN

Wall Paper Cleaner

Will clean Papered, Painted or Tinted Walls perfectly. A child can use it. Only 50c. per tin, at

SCANTLEBURY'S WALLPAPER STORE
Front St., Near Victoria Ave.

We sell all kinds of good Wall Papers, too, if you desire a change, and our papers are ever the choicest shown.

C. B. Scantlebury

Decorator, and Designer of Interiors.

PLUMBING
SAFE PLUMBING
For Your Home
Now but the best pays, TRY
GARN. H. DOBBS
"WE DO IT RIGHT"
Office and Workshop, Foot-bridge Gangway—Phone 1023.
STEAM-FITTING

Mix Your Brains with Printer's Ink. Earn $100 Week

You Can Do It. Learn to Write Advertising in Your Spare Time

Thousands of men and women everywhere are earning big money writing advertising. Many are getting more than $100.00 per week. Plenty have opened advertising offices of their own, and have left behind forever the hum-drum existence of routine work. Others have climbed out of trying, nerve-racking jobs into the fascinating profession of advertising. Yet times the number of men and women now engaged in this profession could find employment. Firms big paying jobs are waiting for men and women who know how to fill them.

Free Examination Offer

The course is divided into ten sections. The first section is loaned to bankers in the various branches of department store and mail order advertising. It is a complete course in itself. Read the first pages and the instruction sheet, you can within a month be in a position to write and layout clever advertising. Then the second section will be loaned you on the same liberal terms. Each section is complete and instructive, how to proceed. When you mail back to us the answers to the questions in the first lesson, we will mail you the second lesson and you further free. If the first section of the course looks good, you may do so, if you not, enroll for the entire course, and the first section is the greater course ever written, and the most liberal offer ever made.

Mail the Examination course today.

GUARANTEE.

"We guarantee at any time during the year of your enrollment, that upon completion of assignment paid, if you are not satisfied with the course.

Advertisers are Not Born

Good Advertisers are made. Advertising is simply news. We guarantee to teach you retail advertising at home in your spare time within one month.

There is no mystery about advertising. It is the simplest thing on earth to tell people about something they want to know. This course is not only the most modern and practical, shortest route and the cheapest on the market today. A simple, well-organized course, profusely illustrations—"Graphic and Pictorial Method"—"How to Make Layouts"—Bargain Advertising—How to quickly and accurately estimate copy for set space, and a most wonderful book of English self taught.

This course is ten times as simple and ten times more quickly learned than any course ever before published. A limited number of complete courses will be offered at the amazingly low price of $25.00, purchasable on the monthly payment plan.

READ THE FREE EXAMINATION OFFER.

National Correspondence School
BY MAIL ONLY. 81 VICTORIA ST., TORONTO.

Belleville Business Directory

The professional fraternity of our city will find under this head an exceptionally advantageous investment, the returns hitherto obtained making the extremely moderate rates but normal. By consulting our price list in another column or calling at The Intelligencer business office, full information may be obtained.

INSURANCE

Frame Buildings — 75c. to $1.00 per $100.00.
Brick Buildings—60c. to 75c. per $100.
Reduction of 10c. for lightning rods or metal roof. Why pay higher rates when you can get cheaper rates and company guaranteed?
Bring in your policies and let me quote many rates before you renew your insurance.

CHANCEY ASHLEY
290 Front Street — — Belleville

FIRE, LIFE, AUTO & ACCIDENT

Fair rates, and the best English, Canadian and United States companies.
Your business will receive prompt, careful and expert attention.
Insure with
The H. F. KETCHESON CO., Ltd.
H. Freeman Ketcheson, Mgr.
Bridge Street
Telephone 228. Belleville, Ont.

R. H. KETCHESON

Agent for
Live Stock Insurance; Canadian Fire Insurance Co.; Inter-State Queen Fire Insurance Co.; York Railway Accident Insurance Co.

Manly MacDonald

A.R.C.A., O.S.A.
PORTRAITS
Classes in Drawing and Painting.
Studio—219 Front St.

GEO. A. REID GREAT-WEST LIFE

District Agent.
BONDS BOUGHT AND SOLD
Office: 3 Campbell St.

JOY HIGGS

TEACHER OF VIOLIN
Studio: 231 William St. — Phone 748.

PORTER, BUTLER & PAYNE

Barristers, Solicitors, Notaries Public, Etc.
E. Guss Porter, K.C., M.P.; E. J. Butler; Chas. A. Payne.
Money to loan on mortgages and investment bonds.
Solicitors for Union Bank.
Offices: 219 Front St., Belleville, Ont.

WM. CARNEW.

Barrister, etc.
County Crown Attorney.
Office: Court House Building.
Phone: Office, 238; House, 435.

WOOD'S PHOSPHODINE.

The Great English Prescription. This powerful remedy restores the whole nervous system, makes new Blood in old veins. Cures all forms of Nervous Debility, Mental and Brain Worry, Despondency, Loss of Energy, Palpitation of the Heart, Failing Memory, Pain in the Back, Lassitude, Premature Decline and Impotency, and all Wasting Diseases. Will be mailed under plain wrapper for $1. Sold by all druggists, or mailed in plain wrapper on receipt of price. Pamphlet free. Address: THE WOOD MEDICINE CO., TORONTO, ONT.

HARDWOOD FLOORS

When you require anything in the line of hardwood flooring get our prices before placing your order, as we keep all varieties in stock and price right.

ARTHUR A. SIELS
Telephone: 77, 121
R. F. D. 5, Belleville.

ASELSTINE'S

MOTOR BUS AND AUTO LIVERY
TWEED AND BELLEVILLE
Motor Bus leaves Tweed at . . . 7.30
Arrives in Belleville at 9.45
Leaves Belleville at 4.30
ASELSTINE'S TRANSFER
Phone 228. Belleville.

C. J. HARDLEY

ARCHITECT AND BUILDER
Designing, Plans and Estimating.
Plans submitted to meet approval of the Ontario Housing Committee a specialty.
213 George St.

MIKEL & ALFORD

Barristers, etc.
Solicitors for the Molsons Bank.
W. C. Mikel, K.C. G. Alford.
Offices: Belleville and Trenton.

QUINTE LAUNDRY

Work done by the Quinte Laundry is first-class and is satisfactory in every way. Shirts, Collars and Cuffs our specialty. Family work done by the dozen.
W. VALLANCE, Mgr. Phone 238.

REAL ESTATE.

Insurance—Life and Fire.
Estates Managed.
Debentures Bought and Sold.
J. C. McCARTHY
278 Front St., Belleville.

PONTON & PONTON

W. N. PONTON, K.C.
R. D. PONTON.
Offices: Belleville and Stirling.
Barristers, Solicitors, Notaries Public, Commissioners.
Offices: North Bridge St.
Solicitors for the Merchants Bank of Canada, the Bank of Montreal, and the Town of Deseronto Money to loan on mortgages.

ARCHITECT.

BEAUMONT JARVIS

ARCHITECT AND ENGINEER
Temporary Office: Springer Lock Works.
Phone 428. Belleville, Ont.

MALCOLM WRIGHT

Barrister, Solicitor, Notary Public, etc.
Office: 15 Campbell St., Belleville.
Money to loan at lowest rates.

J. D. CALLIP.

FLORIST
CUT FLOWERS IN SEASON
Wedding and Funeral Designs a Specialty.
Night Phone 175. Day Phone 205.

GRAND TRUNK RAILWAY

Time of Departure from Belleville Station.

Going East.

	Leave	Ar. Madoc
Mixed	7.00 a.m.	9.00 a.m.
Mixed	12.10 p.m.	1.50 p.m.
	Going South.	
	Arrive.	Lv. Madoc
Mixed	4.15 p.m.	2.50 p.m.
Mixed	10.30 a.m.	8.00 a.m.

No. 18: 12.25 a.m.—Mail train, daily.
No. 16: 1.56 a.m.—Express, daily, except Sunday.
No. 6: 10.10 a.m.—Mail and Express, daily.
No. 14: 12.11 p.m.—Express, daily.
No. 20: 5.35 p.m.—Local passenger, daily except Sunday.

Going West.

No. 29: 7.37 a.m.—Passenger, daily except Sunday; Returning leaves Toronto at 5.30 p.m. and arrives at Belleville, 9.25 p.m.
No. 5: 2.00 p.m.—International Limited, daily.
No. 7: 4.58 p.m.—Mail.
No. 27: 11.40 a.m.—Passenger, daily except Sunday.
No. 13: 4.32 a.m.—Limited express.
No. 19: 2.15 a.m. mail daily.

BELLEVILLE and MADOC.

Going North.

	Leave	Ar. Madoc
Mixed	7.00 a.m.	9.00 a.m.
Mixed	12.10 p.m.	1.50 p.m.
	Going South.	
	Arrive.	Lv. Madoc
Mixed	4.15 p.m.	2.50 p.m.
Mixed	10.30 a.m.	8.00 a.m.

BELLEVILLE AND PETERBORO'

Going West

	Leave.	Ar. Peterboro
Mail	5.20 a.m.	8.00 a.m.
Passenger .	5.45 p.m.	8.35 p.m.
	Going East	
	Arrive.	Lv. Peterboro
Mixed	11.00 a.m.	8.35 a.m.
Mail	8.45 p.m.	9.00 p.m.

None of the above trains run on Sunday.

CANADIAN NATIONAL RAILWAYS

Effective Oct. 5, 1919.

Departures:

For Toronto, Port Hope, Cobourg and Trenton—3.10 a.m. (daily), 7.55 a.m. and 5.35 p.m.

For Maynooth and Bancroft—7.00 a.m.

For Kingston, Tweed and Yarker—7.55 a.m. and 1.35 p.m.

For Napanee, Deseronto and Yarker—7.55 a.m., 1.25 p.m. and 9.25 p.m.

For Picton and Intermediate points—7.00 a.m., 12.25 p.m. (with Cox Hill connection) and 5.35 p.m.

From Toronto—3.10 a.m. (daily), 7.00 a.m., 12.25 p.m., 5.15 p.m., 6.30 p.m. and 9.25 p.m.

For Smith's Falls, Ottawa and Montreal—3.10 a.m. (daily) and 1.35 p.m. Arrivals.

From Toronto, Port Hope, Cobourg and Trenton—3.10 a.m. (daily), 1.25 p.m. and 9.25 p.m.

From Maynooth and Bancroft—6.00 p.m.

From Kingston, Tweed and Yarker—8.15 p.m. and 8.35 p.m.

From Yarker, Napanee and Deseronto—7.00 a.m., 9.15 p.m. and 12.15 p.m.

From Picton and intermediate points—7.55 a.m., 12.10 p.m. (with Cox Hill connection) and 6.00 p.m.

From Ottawa, 12.10 p.m., 1.35 p.m., 6.00 p.m. and 8.35 p.m.

From Smith's Falls, Ottawa and Montreal—3.10 a.m. (daily) and 8.15 a.m.

THE STANDARD BANK OF CANADA

THE STANDARD BANK OF CANADA

ESTABLISHED 1873.

Success and Independence—Do not depend on what you earn, but on what you save. The Standard Bank of Canada can very materially assist you to win success and insure independence.

JOHN ELLIOTT, — Manager Belleville Branch

Shannonville office open Mondays and Thursdays.
Foxboro office open Tuesdays and Fridays.
Redneroville office open Wednesdays.

Blood Poisoning

Hamlin's Wizard Oil a Safe First Aid Remedy

How often lockjaw and blood poisoning result from the neglect of a slight scratch or little cut! Hamlin's Wizard Oil is a safe and effective first-aid treatment. It is a powerful antiseptic and should be applied immediately to wounds of the kind to prevent danger of infection.

It is soothing and healing, and quickly drives out pain and inflammation in cases of sprains, bruises, cuts, burns, bites and stings. Just as reliable, too, for stiff neck, sore feet, cold sores, canker sores, earache and toothache.

Get it! Buy druggists for 30 cents. If not satisfied return the bottle and get your money back.

Ever constipated or have sick headache? Just try Wizard Liver Whips, pleasant little pink pills, 30 cents. Guaranteed.

Try Fairyfoot the Instant Bunion Relief

We have made many wonderful cures lately, but none of anything to equal this. Fairyfoot is the very best Fairyfoot and the most happy and satisfied.

What FAIRYFOOT has done for others, it can do for you, and we unhesitatingly say that it is a remedy after using which all pain and inflammation disappears. FAIRYFOOT banishes away the bunion so completely.

For 30 years this remedy has been a success; has benefited hundreds of thousands of men and women all over the country. Get a box today. If it does not relieve as we want you to relieve it, you get your money back.

OSTROM'S DRUG STORE
213 FRONT ST.

MIDWAY IN LIFE

Men and women *at forty* stand at the portal of a crucial period. Strength must be kept up, the body well nourished.

SCOTT'S EMULSION

is the tonic of wonderful helpfulness to those in middle life. *SCOTT'S nourishes and invigorates and helps the body keep up with the daily wear and tear on strength. Let Scott's help keep you robust!*

Scott & Bowne, Toronto, Ont. 19-11

Just Compare Prices

Scantlebury's are the Best

Paint Oils
Putty — Varnish
Floor Wax — Glue
Automobile Paint
Automobile Varnish
Automobile Top Dressing
Automobile Seat Renewer
Furniture Polishes.

SCANTLEBURY'S
PAPER AND PAINT STORE.
Front St., Near Victoria Ave.
Select Wallpapers of all kinds.

SUNLIGHT SOAP

If you were to hire the best soap maker in the world and give him unlimited scope in materials and facilities, he could turn out nothing better or purer for you than

Sunlight

Lever Brothers Limited Toronto 44

BUCKEYE

Incubators & Brooders
SOLD WITH A GUARANTEE
We have a complete stock of new machines; also several used incubators in perfect running order.

Charles E. Bishop & Son
192 FRONT ST. Phone 283

Under the Greenwood Tree

By THOMAS HARDY

CHAPTER VI

The choir at last reached their beds and slept like the rest of the parish. Dick's slumbers, through the three or four hours remaining for rest, were disturbed and slight; an exhaustive variation upon the incidents that had passed that night in connection with the school-window going on in his brain every moment of the time.

In the morning, do what he would, go upstairs, downstairs, out-of-doors, speak of the wind and weather, or what not—he could not refrain from an unceasing renewal, in imagination of that interesting enactment. Tilted on the edge of one foot, he stood beside the fire-place, watching his mother grilling rashers, but there was nothing in grilling, he thought, unless the Vision grilled. The limp rasher in the form between the bars of the gridiron like a cat in a child's arms; but there was nothing in similes. He looked at the daylight shadows of a yellow hue dancing with the fire-light shadows in blue on the whitewashed chimney-corner, but there was nothing in shadows. "Perhaps the new young woman—ah—Miss Fancy Day will sing in church with us this morning," he said.

The tranter looked a long time before he replied: "I fancy she will; and yet, I fancy she won't."

Dick implied that such a remark was not to be tolerated rather than admired; though the slight meagerness observable in the information conveyed disappointed him less than may be expected, deliberateness in speech being known to have, as a rule more to do with the machinery of the transfer thence than with the matter-enunciated.

They made preparations for going to church as usual. Dick with extreme alacrity, though he would not definitely consider that he was so religious, His wonderful mercy in brushing and cleaning his best light boots for Sunday-wear, which elevated it to the rank of an art. Every particle and speck of last week's mud was scraped and brushed from the soil heel; new blacking from the packet was carefully mixed and made use of, regardless of expense. A coat was laid on and polished; then another coat for increased blackness and lastly a third to give the perfect mirror-like jet, which the hoped-for rencontre demanded.

It being Christmas-day the tranter prepared himself with Sunday particularity. Loud sousing and snorting noises were heard to proceed from the back quarters of the dwelling proclaiming that he was there performing his great Sunday wash, lasting half an hour, to which his washings on working-day morning, were mere flashes in the pan. Vanishing into the out-house with a huge brown basin, and the above-named bubblings and snortings being carried on for about twenty minutes, the tranter would appear round the edge of the door, smelling like a summer fog, and looking as if he had just escaped a watery grave with the help of hat and neckerchief, having since been weeping bitterly till his eyes were red; a crystal drop of water hanging ornamentally at the bottom of each ear, one at the tip of his nose, and others in the form of spangles about his hair.

After a great deal of crunching up on the sanded stone floor by the feet of father, son, and grandson, as they moved to and fro in these preparations, the hand-rail and fiddles were taken from their nook and the strings examined and screwed a little above concert pitch, that they might keep their tone when service commenced, to obviate the awkward contingency of having to retune them at the brink of the gallery, during a cough, sneeze or sneeze—an inconvenience which had been known to arise in damp wintry weather.

These left the door and paced down to Mellstock lane, bearing under their arms the instruments in faded green-baize bags, and old brown music books in their hands, Dick continually finding himself in advance of the others and the tranter moving on with toes turned outward to an enormous angle.

Seven human heads in a row were now observable over a hedge of laurel which proved to be the choristers waiting, sitting occasionally on the church yard wall and letting their heels dangle against it, to pass the time. The musicians being now in sight, the youthful party scampered off and rattled up the old wooden stairs of the gallery like a regiment of cavalry; the other boys of the parish waiting outside looking at birds, cats and other creatures till the vicar entered, when they suddenly subsided into sober church-goers and passed down the aisle with echoing heels.

TO BE CONTINUED

Great Canadian Estate Bought

TORONTO, March 29.—A partial explanation of the sudden improvement in Canadian exchange is offered by insiders who attribute its origin to the American purchase of a great United States property on the Canadians. A property of 100,000 acres of Virginia timber and ore-land was bequeathed to the widow of three children, and two sons of the late Hon. Peter McLaren of Perth, Ont., a member of the Canadian Senate. Senator McLaren died in May, 1919, and the estate was probated at $1,000,000. Baltimore interests are now negotiating or have completed, negotiations for the purchase of the McLaren property. The authority in the negotiations is the New York office of J. Pierpont Morgan. The price mentioned in the deal is between $25,000,000 and $30,000,000 cash.

Estimating the purchase price at $25,000,000 the drop in exchange today which is attributed to the heavy offerings of the United States funds rumored here in a fairly dull market would mean a loss of almost three millions in Canadian funds to the McLaren estate as compared with the ruling rate a month ago today.

It is doubtful whether the deal will have any permanent effect on the exchange situation for it must be remembered that Canadian funds running into the hundreds of millions are understood to have accumulated here for United States accounts as a result of Canadian dollar discounts.

C. P.—G. G. Way

Lemieux Makes French Language

LONDON, March 29.—After listening to Hon. Rudolphe Lemieux's spirited and elaborate plea for the French language in Ontario and western Canada, British parliamentarians are asking what the question has to do with them. They were somewhat startled by Mr. Lemieux's challenge, "what would that little lawyer upstairs, your Prime Minister of Canada, propose to banish the Welsh language from Welsh schools." The fact, of course, is that Lloyd George is never so much himself as when amid his Welsh hills, talking his mother's tongue. The Irish lines, who generally sympathizing with Mr. Lemieux's plea for tolerance says his analogy from Germany is inapposite. No attempt has ever been made in Canada to prohibit the speaking of French, whereas the Germans absolutely forbade the use of the native tongue at public meetings, and sometimes even in private life in Alsace-Lorraine, Posen and Schewig-Holstein.

Nevertheless, The Times hopes this question may come as some relief of the spirit of equal justice and equal rights for all, which animated the whole campaign during the war. It says: "Belgium has two languages, Switzerland, and, we may add, the United Kingdom has three, and each one of these countries is a penny the worse. It would be a fine outcome of Britain's that French-Canadians have always throughout the whole history of Canada, if the opponents of their strong desire to have their children taught their mother tongue, could agree to let the controversy drop once and for all."

DAYLIGHT SAVING IN OTTAWA

Ottawa, March 27—The date when daylight saving will go into effect in Ottawa, has not yet been definitely settled, but there is a possibility that the change will be made at midnight Sunday, May 2, in order to cause as little confusion as possible.



Brighten Your Hours-at-Home

with the Greatest Music of the World!

THE development of the Stewart phonograph makes it possible for *every home* to enjoy the pleasure of music at will! Operatic airs, sung by famous singers, thrilling marches played by the world's greatest bands, the popular song of the day, or the melody that awakens fond memories of years ago!

For only $15—think of it—you can have in the Stewart a phonograph that amazes everyone with its wonderful volume of tone—clear, mellow and rich in quality. A phonograph for every-day use—in any room—wherever you want it—wherever you go!

Plays All Makes of Records

Hearing the Stewart is the only true test! Ask one of the scores of Stewart dealers to play your favorite record—any make, any style, any price, any size. The Stewart plays them all! Equipped with Universal Reproducer. Speed Regulator is simply adjusted. Modern to the minute! The motor is precision-made, remarkably smooth-running, tested—to play two 10-inch records with one winding. Beautiful and durable finish in mahogany enamel and nickel. A scientific musical marvel! Call at your nearest dealer's and be convinced.

$75.00 Western Canada $85.00.

Stewart Service

The Stewart Phonograph is made in Canada. It is sold all over the world. Its phenomenal success proves its absolute merit. At any time, should you require a replacement part—your Stewart Phonograph need not be idle for many hours. We can meet service demands of every kind.

Stewart PHONOGRAPH

For Sale Everywhere—in Departmental, General, Music, Drug, Jewelry, Book and Hardware Stores

If you cannot locate a Stewart dealer send $15 direct to us, and we will have one promptly supplied—all delivery charges prepaid.

Stewart Phonograph Corporation, Limited - Toronto

"IN THE PUBLIC EYE"
By Alex Ray, Opt. D.

NOT EXPENSIVE

EYE WORK

OURS is a perfect eye testing and eye-glass service, but it is not expensive. Here you will find an optometrist who has made a searching study of his profession. Whatever the cause of your sight impairment, whether it is neglect, strain or age we can build glasses for you that will correct the trouble.

Alexander Ray, Opt. D
Exclusive Eyesight Specialist

WELLINGTON

Mr. and Mrs. S. B. McGowan, of Chicago, are here on account of Mrs. A. M. Osborne's illness.

Mr. and Mrs. Thos. Slatter have moved in part of Mrs. Jennie J. Bye's home.

Mrs. Spriver is also moving in part of Mrs. S. P. Morden's home.

The U. F. O. shipped cattle one day last week.

Mostly all our sick are getting better. Mrs. A. M. Osborne is still in very ill from nervous prostration.

Mr. and Mrs. Fred Geddes of Toronto are visiting Mr. and Mrs. George Boyce.

Miss Mutton, milliner, of Brighton is in town this week.

Our bakery has a new floor, rail bell and a dandy window to exhibit bread.

Everybody is repairing autos from around their homes, as cellars won't be flooded.

All are getting ready for factory work on cans and making boxes.

Mr. Spencer from Ameliasburg visited Mr. and Mrs. H. Morrison, last week.

The Ladies' Aid had an "At Home" one afternoon last week at the Methodist School Room.

A number were at the Anglican Church, Wednesday afternoon to witness the marriage of Miss Mason, formerly of Wellington. All wish her much joy.

Miss M. Smith was married on Wednesday to Mr. W. Marvin, at Belleville.

The average man has a lot of get-rich-quick ideas up his sleeve, which when going nearly always go wrong.

RENT SITUATION TO BE RELIEVED

Albany, March 29—To relieve the rent situation in New York and other large cities in this state, twelve bills are to be passed by the Legislature, it is announced.

The most important measure of the twelve is intended to provide that an increase of more than 25 per cent. over the rent of the past years is presumptuously oppressive." This is the principal measure and will become law on November 1, 1922. Only dwelling places are covered by the legislation.

Other features of the proposed laws are: Verbal leases to end October 1, instead of being from month to month thirty, instead of twenty days' notice to tenants to evacuate; making it a crime for a landlord to deny "normal and natural services" to a tenant; placing upon the landlord the burden of proof that a tenant is "objectionable"

All these bills were agreed upon at a joint conference of members of both houses.

TO MAKE WORLD DRY.

"PUSSYFOOT" IS BUSY

London, March 29—"The World's League against Alcoholism" is "Pussyfoot" Johnson's latest organization to make England and all the rest of the globe a Sahara.

Johnson has just returned from his vacation in Africa. Many leading prohibition adherents attended the conferences when the "world's league" was launched. Among them was Bishop Cannon, Richmond Va., backed by $250,000 contributed by Methodist churches of the south to aid "Pussyfoot's European dry campaign.

ROSEDALE HOLDUP SENTENCE

Toronto, March 27—Alexander Stewart stated years of age, was sentenced to three years in Portsmouth penitentiary by Judge Coatsworth in the sessions and to be whipped once with a strap, five strokes. Stewart had previously pleaded guilty to the following charges, robbery with violence of Samuel Walters, two of theft and receiving, one of shopbreaking and one attempted holdup of George Wright.

Arthur McGie
Merchant Tailor
Showing a complete stock in all lines of TWEEDS, WORSTEDS and BLACK and BLUE SERGES, at prices that are right.
208 Front St.

It's Positive

THERE is no question but that better bread makes for better health. That being the case there is nothing that should stand in your way of ordering our bread at once. If your food store doesn't handle it send their name and address and we'll see that they will. Remember to order it by name.

Warren's Bakery
Phone 398
10 GORDON ST.



OF FIRST IMPORTANCE

..Your grocery list is not complete unless it calls for eggs for Easter coloring. When the children and grown-ups merrily crack the gaily tinted shells be sure that the insides are as attractive as the brightly colored outside. Our Eggs are "Country-Bred" and come to you straight from the farm — not from cold storage.

Phone **DAY 531**
334 Front St.

Churchill & Speer
Successors to Wm. Thompson Co.
Funeral Directors and Embalmers
Exclusive and Efficient Service
Phones: Night and Day—E. 53—281

PILES

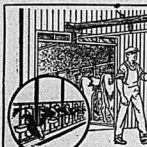
Dr. Chase's Ointment will relieve Itching, Blind, Bleeding or Protruding Piles in from 6 to 14 days or money refunded. 60c a box, at all dealers or Edmanson, Bates & Co., Toronto. Sample box free if you mention this paper. Full treatment $2.50, all dealers or postpaid.

Brilliant Floors
Hardwood floors and linoleum are easily polished and the shine lasts when you use
RAMSAY'S
FLOOR WAX
"The right Wax to Wax right"
J. W. WALKER - - - HARDWARE.

WRIGLEY'S

For rosy cheeks, happy smiles, white teeth, good appetites and digestions.
Its benefits are as GREAT as its cost is SMALL!
It satisfies the desire for sweets, and is beneficial, too.
Sealed Tight Kept Right

"After Every Meal"
The Flavor Lasts
A12


The Work of Six Men
A Toronto Litter Carrier will astonish you with the amount of work it does. Enables one man to clean the stables as fast as six men in the old way. Cuts out the dirty part of the job. Takes away the danger of the old wheelbarrow and the slippery plank. Encourages cleanliness in the stable—and that means healthier cattle.
All Toronto Stable Equipment is designed to save work and make cattle larger profit producers. You'll find with this equipment that stable chores become easy. . . Time is saved. Cattle are contented.
A wide knowledge of proper stable equipment can be gained from a study of our big stable equipment book. This will be sent free if you ask for it. Write now.
ONTARIO WIND ENGINE & PUMP CO., Limited
Atlantic Ave., Toronto
Montreal Winnipeg Regina Calgary
ONTARIO WIND ENGINE & PUMP CO.
TORONTO
A. O. ROBLIN
Belleville, Ontario.

Big Sensation In Vice Graft Probe

NEW YORK, March 27.—Further action by the grand jury investigating alleged vice "grafting" by members of the New York police department, is awaited with keen expectancy following a statement by Assistant Attorney James E. Smith that an official "higher than third grade commissioner Alfred Drum Porter," recently indicted, would be indicted at an early date.

Mr. Smith's assertion was made in the course of an answer to charges filed with Police Commissioner Enright by Inspector Dominick Henry, commander of the fourth, or "tenderloin," district in the effort that Mr. Smith himself had sought protection for certain disorderly resorts, and through an intermediary had offered to enter into partnership with the inspector in the sale of protection of gambling house and other disorderly resorts.

Characterizing the inspector's charges as wholly false, Mr. Smith declared that they had been made at the suggestion of a higher police whose "pet," he said, Henry was, and he indicted. Declaring evidence against Inspector Henry also had been submitted to the grand jury, Mr. Smith said.

"This statement of Henry's pleases me very much. It is what I have been looking for. This will start the real big scandal."

He added that the New York police department at present was "more rotten" and had "more crooks in it than it has ever had under any of the city's administrations."

To Manufacture Industrial Alcohol

Is Government Monopoly Now, but Private Firms Want Right

OTTAWA, March 29—It is expected by industries interested that legislation will be introduced this session in the Canadian Parliament permitting private firms to manufacture industrial alcohol. This industry, at present, is a monopoly of the Government and the production is considerably short of the supply. The paint industry notably is affected by the shortage, which is approximately 1,100 barrels.

A delegation waited on the Government 6 ago that it be made legal for private firms to make industrial alcohol.

It was pointed out by the delegation that the production and consumption of industrial alcohol in the United States jumped from 3,000,000 to 85,000,000 gallons yearly when the Government surrendered the right of manufacture to private firms, with a corresponding increase in the number of industries using the material. A similar increase was noted in England and Germany for the same reason.

CRISIS AT MIDLAND
OVER TEACHERS' SALARIES

Midland, March 29.—A climax has been reached in the negotiations between the 25 lady teachers and the Public school trustees. The former have been asking for higher salaries, and their discontent was increased by the granting of the $300 additional to each of the three male principals and also substantial increases to the janitors. The trustees contend the assistant teachers are breaking their contracts by resigning at the beginning of June instead of teaching until the commencement of the summer vacation. The members of the board threaten to close the schools, some even going as far as to state they will not consider than yield to the demands of the teachers.

GERMANY BADLY REMISS

Paris, March 29.—Premier Millerand took up the defense of his Government's foreign policy in a speech before the Chamber of Deputies.

Answering a heated attack by M. Barthou, former Premier, Millerand denied reports of discord among the allies. He boasted there were no serious differences of opinion, and said those that do exist are of no more importance than others which came up during the war and were adjusted satisfactorily.

Millerand admitted, however, that Germany was badly remiss in fulfilling her obligations as laid down in the Treaty of Versailles.

INDIA PROHIBITS
ENTRY OF GERMANS

Washington, March 29—The Government of India has issued an order prohibiting the entrance of Germans into India for a period of five years, from the signing of the Versailles treaty, Consul General Smith at Calcutta today notified the State Department.

Regular Rates

"Pull up. No more beds."

"What will you charge me to sleep on a billiard table?"

"Forty cents an hour, regular billiard rates. I wouldn't profiteer on a man in trouble."

Advice which coincides with your own opinion is easily swallowed.

The Columbia machines and records listed below and many others can be had in Belleville at
The J. M. Greene Music Co. Ltd.
"The Home of Good Music"
316 Front St.
J. A. Goodsell Manager


Columbia
Easter Music
AS Christmas gives us the Music of Joy, so Easter gives us the Music of Triumph. Scarcely in any other field of special music can there be found more joy, inspiration and praise than in the wonderful Columbia music of Eastertide.

Your Columbia Dealer will gladly play these splendid Easter Records for you:

Easter Chimes. (Lake.)	Prince's Orchestra	10 in. A 1946
Dawn of Hope. (De Casella.)	Prince's Orchestra	$1.00
Lost Chord. (Arthur Sullivan.)	Columbia Stellar Quartette	12 in. A 5744
The Holy City. (Adams.)	Columbia Mixed Quintette	$1.50
Memories of Easter. Part 1. (Robert Hood Bowers.)	Marie Morrisey and Columbia Stellar Quartette. Contralto and Male Voices. Orchestra Accompaniment.	10 in. A 2943
Memories of Easter. Part 11. (Robert Hood Bowers.)	Marie Morrisey and Columbia Stellar Quartette. Contralto and Male Voices. Orchestra Accompaniment	$1.00
Agnus Dei.	Paulist Choristers	10 in. A 2456
Salve, Regina.	Paulist Choristers	$1.00
Cujus Animam—(Lord Vouchsafe Thy Loving Kindness.)	In Latin - Charles W. Harrison	12 in. A 5833
Stabat Mater—(Inflammatus To Thy Holy Care.)	In English - Columbia Orotorio Chorus.	$1.50
Largo. (Handel.)	Gatty Sellars. Cathedral Pipe Organ	12 in. A 6004
Lost Chord.	Gatty Sellars. Cathedral Pipe Organ	$1.50
A Legend.	Paulist Choristers	10 in. A 2467
Sing Ye to the Lord.	Paulist Choristers	$1.00
When the Roll is Called Up Yonder.	Earl F. Wilde, Evangelist	10 in. A 2971
Softly and Tenderly.	Earl F. Wilder Evangelist	$1.00

New Columbia Records are out the 10th and 20th of every month.
COLUMBIA GRAPHOPHONE COMPANY, TORONTO
Columbia Graftola

COLUMBIA MACHINES AND RECORDS
WE CARRY A FULL LINE OF RECORDS INCLUDING THE ABOVE, ALSO MACHINES RANGING IN PRICE FROM $24 TO $250. COME TO OUR SHOW ROOMS AND WE WILL BE PLEASED TO PLAY OVER ANY OF OUR LARGE SUPPLY OF RECORDS. Inquire About Our Easy Selling Plan.
C. W. LINDSAY, Limited, 249 Front St

SOUNDS DEATH KNELL
GLARING HEADLIGHT

Toronto, March 29—The death knell of the glaring headlight on autos, is sung in legislation introduced in the legislature by Hon. F. C. Biggs, Minister of Public Works and Highways. The bill gives the department authority to approve certain kinds of headlights and declare all others outside of the law. Mr. Biggs also introduced a bill necessary to carry out Sir Lyman's provincial policy and other measures which he has promised since Becoming minister. All of these have been reviewed before and the introduction of the legislation is the necessary form before they become the law. He also makes provision whereby Ontario can take advantage of the federal grant for highways. A minor amendment regarding the width of loads allowed on vehicles permits a 96 inch load instead of 90.

Just the Brick

Doctor—"How did you get that awful lump on your head?"

Mimick—"Family quarrel, sir."

Doctor—"Hit by a piece of brick?"

Umson—"Not the brick, sir, just the brick."

2000 FREIGHT CARS
BUILDING FOR C. P. R.

Fort William, Ont., March 29—H. S. Frawley, manager Canadian Car and Foundry Co., announces that the local plant has received from the C. P. R. orders for 2,000 box cars and 100,000 pounds capacity each, total value of contract $11,500,000. Men are being taken on at the plant for assembling of material. Maximum number of employees will be reached by June 5 when 1,600 men will be employed. Payroll $275,000 per month.

M. P. P. WOULD REMOVE
VARSITY STAFF MEMBER

Toronto, March 27—Lieut.-Col. W. H. Price, Conservative member for Parkdale has filed the following questions in the Legislature:

"Is the Government aware that a member of the staff of the University of Toronto made the following remarks: 'There are pacifists in the I. O.D.E. and they sent their sons across the border. Three quarters of the members of the Veterans' Association are British, and where flagellions were made at veterans' meetings it was the drunken British element that was responsible.

"If not, will the Government ascertain through the President and Board of Governors by whom the said remarks were made?

"If the name of such person is ascertained, will the Government ask for his or her removal from the staff of the University?"

TORONTO WILL HAVE
DAYLIGHT SAVING

Toronto, March 29—Mayor Church will issue a daylight saving proclamation. The change would go into effect on Sunday, May 1, at midnight, and the new time would remain in force until Sunday, October 2.

"I have been requested by all the big organizations to issue such a proclamation," said the Mayor. "There is some opposition to it in certain quarters, but all the large cities are adopting the plan, and Toronto will fall into line. We will start the same time as Montreal and Ottawa."

RUHR FIGHTERS KEEP
"BANKING HOURS"

Wesel, Rhenish Prussia, March 27—The fighting at Wesel, which ended at ten o'clock Wednesday night, began again yesterday morning at ten and lasted for an hour and a half. Both forces then took a long and comfortable luncheon, and hostilities were renewed at two o'clock. They were virtually ended at 4.30.

Traffic across the Rhine is still at a standstill, because the workmen on Wednesday night directed their fire toward the eastern end of the bridge at Wesel, and continued yesterday their intermittent shelling, and also covered the exposed highway and the small city bridges leading into the town. The city is deserted. More than five persons are forbidden to gather in the streets in groups. Business is going on ormally, and there is plenty of food. The military authorities have placed a censorship on the telephone and telegraph lines.

HALF MILLION VOTED
TO TAKE REFERENDUMS

Ottawa, Ont., March 27—The Government has placed $500,000 in the main estimates for the taking of the prohibition referendums in the various Provinces of the Dominion. It is believed all the Provinces, but Quebec, will take advantage of the new Dominion law, which enables Provinces to practically go home dry. Ontario and Manitoba have already intimated that they will request a plebiscite.

Choice Picture Framing and Pictures
Our stock of Mouldings ever replete.
Our Workmanship unsurpassed; and
Our Suggestions you will find correct.
A trial will convince you.
Scantlebury's
PAPER, PAINT, AND PICTURE STORE.
Front St., Near Victoria Ave.

ALL KINDS OF
Foundry and Repair Work
Prompt Service. Highest cash price for scrap iron. At the Old Walker Foundry, Belleville

Unusual Charm and Style

—in our beautiful assortment of Dresses for Spring—stunning new models of graceful lines and rich fabrics vie with each other for your favor.

SATIN AND TAFFETA DRESSES in the newest shades at ..... $25.00 to $45.00.

CREPE AND GEORGETTE DRESSES in the season's latest models, priced at ..... $28.50 to $49.50

EASTER HOSIERY

—in Cotton, Lisle and Silk, of such well known brands as Penman's, Venus, Circle Bar, Mercury. Cotton at 35c. to 65c. Lisle at 50c. to $1.00; Silk at $1.00 to $3.50.

MORE ARRIVALS EVERY DAY OF NEW SUITS AND COATS.

SUITS—Beautiful fabrics in all the latest models, priced at ..... $25.00 to $72.50

COATS—made in the latest fashion from such materials as Tricots, Velours, Tricotine and Botany Serges, priced at $18.50 to $49.50.

GLOVES FOR EASTER.

Get your hand into a pair of Queen Quality double-tipped silk gloves, priced at ..... $1.00, $1.25, $1.50, $1.75.

Novelty Silk Gloves with tucked cuffs and buttoned at side, priced at $2.50

Griffin's Chamois-Suede Gloves in leading shades at $1.00 and $1.25.

EARLE & COOK CO.



Spring is Here

—and we are ready to meet with all your requirements in the line of fine footwear.

NEAT AND NOBBY STYLES IN PUMPS AND OXFORDS

Come in and see if we have not just the Shoe that puts the finishing touch to your Easter make-up, at the right price.

W. M. LESLIE

Phone 553. Store for Reliable and Up-to-Date Footwear.

Furs for Easter

A neckpiece of White Thibet or Iceland Fox is just the thing for Spring wear.

To meet the popular demand we have made up some neat and becoming capes in these furs.

If you are looking for a nice fur to go with your Easter Suit call in and see what we have before purchasing elsewhere.

WE BUY RAW FURS.

DELANEY

17 Campbell St. The Furrier Opp. Y.M.C.A.
Telephone 797

Spring Cleaning

THE NEW WALL PAPERS ARE NOW IN.

We have the finest variety ever shown in the city.

And we believe we can suit almost every person.

Have a look and see what is to be had to help brighten up the house.

THE BEEHIVE

CHAS. N. SULMAN

KELLAWAY'S BIG SALE FOR WEDNESDAY ONLY

Rolled Oats	4 lbs. 25c.	Finest Currants, lb.	27c.
Granulated Sugar	6 lbs. $1.00	Choice Prunes, 60 to 70 lb.	24c.
Early June Peas	2 cans 35c.	Lily White Syrup, 2 lb. pail	25c.
Sugar and Cream Corn	2 for 35c.	Tapioca, lb.	15c.
Tomatoes	2 cans 35c.	Pure Lard, lb.	24c.
Pork and Beans	3 cans 25c.	Cocoa, per lb.	39c.
Canned Beets	2 cans 15c.	Our Best Black Tea	58c.
Pumpkin, reg. 15c., for	10c.	Libby's Sweet Pickles, pint	25c.
Corn Flakes, Kellegg's	2 for 25c.	Toilet Paper, 5 rolls	25c.
Molasses	2 cans 25c.	Silver Gloss Starch	2 for 25c.
Fancy Cakes, per lb.	30c.	Celies and Chicory, 40c., for	30c.
Sodas, reg. 35c. for	18c.	Our Best Coffee, lb.	35c.
Cock o' the North Red Salmon	35c.	Toronto or Vegetable Soup	13c.
Mincemeat, 2 lb. pail	$1.15	Pie Peaches, large can	22c.
Cranberries, 2 quarts for	35c.	Stove or Boot Polish	10c.
Icing Sugar, per lb.	18c.	Musk Soap	10c., for 25c.
Ammonia Powder	3 for 23c.	Cocking Figs, per lb.	18c.
Catsup, quart bottle, 30c., for	23c.	Royal Cold Puddings	2 for 35c.
Finest Lemons, dozen	29c.	Siem Rice, lb.	15c.
Shredded Wheat, reg. 16c., for	12c.	Flavoring Extracts	3 for 24c.
Pure Strawberry Jam, 4 lb. pail, $1.20		Brooms	65c. up
Pure Raspberry Jam, 4 lb. pail, $1.15		Benson's Corn Starch	2 for 26c.
Apple and Raspberry, 4 lb. pail, 75c.		Pastry Flour	24 lbs. $1.60
Apple and Strawberry, 4 lb. pail, 75c.		Chocolate Bars, each	5c.
Raspberry and Red Currant	$1.00	Pink Salmon, can	18c.
Keiller's Marmalade	$1.00	Red Salmon, ½ lb. can	18c.
Pure Gold Jelly Powder	2 for 24c.	Sardines, 12c. for	10c.
Corn Starch	2 pkgs. 23c.	Corn Syrup, 2 lb. can	27c.
Seedless Raisins	22c.	Lemon or Orange Peel, lb.	66c.
Seeded Raisins	24c.	Nutmegs, dozen	5c.

WE WILL SAVE YOU MONEY.



"I AM MORE GRATEFUL TO Tanlac than words can express for it has given me health and happiness after twelve long years of suffering," was the enthusiastic statement made the other day by Mrs. Olivina Peltier, of Vermont.

"I am more grateful to Tanlac than words can express for it has given me health and happiness after twelve long years of suffering," was the statement made the other day by Mrs. Olivina Peltier, No. 26 East Allen Street, Winooski, Vt.

"I had been troubled so long with nervousness and sleeplessness that my housework was a drudgery and I got little pleasure out of life. My appetite left me entirely and at times I could hardly bear the sight of food and what little I did eat caused me severe suffering afterward. Gas would form on my stomach so badly that it affected my heart and I thought I had heart trouble.

"I was so nervous I would jump at the least unexpected noise and would drop everything I had in my hands. I got so weak and faint at times that I would have to catch hold of something to keep from falling over. My sleep was broken and restless and I was losing weight rapidly. I had little strength or energy and as I had tried all kinds of medicines without relief, I had become very much discouraged over my condition.

"My husband had been taking Tanlac and when I saw what wonderful results he was getting I decided to try it myself and now I think as much of Tanlac as he does because it has helped me the same way.

"My appetite has come back and everything agrees with me perfectly. I am taking on weight rapidly and have already gained nine pounds; in fact, I feel perfectly well in every way. Tanlac has done wonders for me and I am only too happy to tell others about it."

Tanlac is sold in Belleville by Ostrom's drug store and by the leading druggists in every town.

City and Country

SPEAKER AT SPECIAL SERVICE

Special services to commemorate Passion Week are being held this week in the Methodist Church at Port Hope. This evening Rev. Dr. Baker, Principal of Albert College will be the speaker.

CALL FOR INTOXICANTS

Saturday evening the police answered a call to a place of amusement and placed under arrest a young man who was considerably under the influence of liquor and had also upon his person a bottle partially filled with gin.

LIQUOR DISPENSARIES

Mr. Stover, M.P.P., has a query on the Order Paper of the Legislature asking if it is the intention of the Government to open government liquor dispensaries at such central points in the province of Ontario as St. Thomas, Welland, Barrie, Peterboro, Belleville, Kingston, North Bay and Sudbury?

INCREASED FARES

Railway ticket agents have been notified that commencing March 29 an increase of ten per cent will be made in the price of tickets purchased for points in the United States. This action is owing to the high rate of exchange over the border on Canadian money. However, it does not affect the fare on tickets for border points like Detroit, etc.

MILL PROPERTY PURCHASED

The Smith's Falls branch of the U. P.O. has purchased the Wood Mills Co. property in the heart of the town, consisting of an excellent water power, a flour mill, feed mill, saw mill, bakery, blacksmith shop, double house and three acres of land on the island, Beckwith street. The purchase price is understood to have been $30,000. The U.P.O. will rent the flour and feed mill to the Farmer's Co-operative Co., Limited Toronto.

RECOVER BODY OF BOY

The body of Cecil Lavine, a youth of fifteen years, who was drowned in the River St. Lawrence when crossing the ice from Ogdensburg to Prescott on March 13th was secured by grappling Sunday. Mr. John Lavine, of Brockville, an uncle of the boy, took charge of the body which was located close to where the accident took place. No formation prevented all efforts to locate the body by dragging until open water was available. The river is now entirely clear of ice at this point.

ATTRACTIONS CANCELLED

The musical comedy "On My Dear" which was to be presented at Griffin's Tuesday evening and which played the Royal Alexandra Theatre, Toronto, last week have had to cancel their Belleville engagement the company jumping direct from Toronto to Montreal. The Griffin management are endeavoring to secure the above attraction after their Montreal engagement. "Flo Flo" which was to be presented here on Tuesday, April 6th, have cancelled their engagement the company closing for the season last Saturday night.

MUSKRATS AND TRESPASS

W. J. Barber, of Ameliasburg, laid a charge of trespassing and trapping muskrats contrary to the Game and Fisheries Act against W. J. Andrews and John Reeves of Belleville, for the purpose of testing the right of trappers to take muskrats from the marsh that lies between the 2nd and 3rd concessions of Ameliasburg and runs from Sanguin Island below Massassaga nearly as far west as Redperville. This is a rich breeding ground, and many thousands of dollars worth come from it each year. Trappers and hunters have resorted to this marsh per put up an old title to some 900 acres of the marsh, and now claims the right to the exclusive trapping. Mr. Mikel who acted for the accused claimed that the Magistrate W. W. Anderson had no jurisdiction because the title to the land was in question, and took objection to Mr. Barber's title on the ground that the Patent from the Crown, relied on by the Prosecutor, reserved rights to free use of the marsh, and was later cancelled by the Crown, and the Quit Claim from the Grantee conveyed nothing as he had nothing. It was also claimed the marsh was not enclosed so as to comply with the Game and Fisheries Act. The Magistrate dismissed the charge. M. W. Wright appeared for Mr. Barber, W. C. Mikel, K.C., for the accused.

CHAUTAUQUA ENTERTAINERS

Although the programme for the 1920 presentation of the Dominion Chautauqua has not as yet been made public, it is evident from the different lecturers and artists who have been engaged by the Chautauqua for its Ontario tour this season, that the attractions will be up to the standard set last year and that several well known lecturers will be on the programme. Dominion Chautauqua Limited has booked for this year a number of British and Canadian lecturers including Hon. Charles B. Stanton, a member of the British Parliament who began his interesting career as a breaker-boy in the coal pits of Southern Wales. Hon. Charles H. Poole, an eloquent member of the New Zealand Assembly, who will lecture on "Canada and New Zealand." Captain the Rev. Father Watt, a member of the British War Mission to the United States, whose subject is "The Winning of the Peace." Rev. Dr. George Adam, pastor of Emmanuel Congregational church, Montreal, who was here last year. Prof. William Caldwell, Ph.D., of McGill University, Montreal, whose lecture will be on "Canada in the World of Today." Lincoln McConnel, L.L.D. on "The Guy That Delivers the Goods." Herbert Leon Cope, American humorist, Dr. Woon Young Chun, who headed the Harvard Expedition to China, Dr. Arthur Walwyn Evans and Fred G. Bale, both of whom spoke here last night.

Musical artists secured by the Chautauqua, include Albert Lindquist, the golden voiced tenor, assisted by Leon Van Allen, formerly soprano with the Chicago Operatic Company; Josephine Martino, dramatic soprano, assisted by Vitoli Podolsky, violinist. Lieut. Lowe's Little Symphony Orchestra of six artists; The Zedeler Symphonic Quartette; The Doolittle Quartette; The Welsh Glee Quartette; The Bell Ringing Male Quartette; The Ed Mar Ladies Quartette and the William Shakespeare Concert Party of Toronto. The Metropolitan Singers and the Lester Light Opera Company are two musical organizations of repute, the former singing grand opera and the latter light opera. Entertainers include Charles C. Gorst, who is said to be able to reproduce the songs of over 500 birds; Henry the magician; Noah Beilhart, impersonator and monologist; The McAllister trio; Marion Balfour Fisk, cartoonist and lecturer; The Wells Entertainers and Rowells Knapp Breed, reader. Novelty companies who will tour Ontario are a quartette of Morris from New Zealand; The Hawaiian quartette; and Orapela and Company, Indians. The plaslet is "Fine Feathers," directed by Percival Vivian, who appeared so successfully last year on the Chautauqua circuit in "Seven Keys to Baldpate."

EXCURSION BOAT.

J. M. Campbell, of Kingston, is placing an excursion vessel on the river this season with a capacity of 500 passengers and a speed of 18 miles an hour. The vessel will run regularly between Gananoque, Kingston and Alexandria Bay and will be available for charter on Tuesday, and Thursdays.



Working Shoes

OUR MECHANICS' SHOES are the working man's best friend.

They are made of real leather on good comfortable lasts and will stand all kinds of hard knocks.

We will be pleased to show you what we are offering and quote prices.

THE HAINES SHOE HOUSES

A. Safe & Co.

The Belleville Junk Dealers
52 MILL STREET.
Phones 196 and 1180.

When you have Dealing or Hides or any kind for sale bring them to us, or call us by phone. We pay the highest prices. We also buy Scrap Iron, Brass, Rags, Rubbers, etc.

Generally the head of the family foots the bill.

A man seldom acts like a fool unless he is the real thing.

Eyes Front!

All Belleville Gunners and likely recruits are requested to report at Church Street quarters any evening between 8 and 9.30 m27 1it

BLUE'S

Wearbetter Clothes for Boys



Clean Cut and Manly!

PARENTS who take a pride in the appearance of their boy appreciate Wearbetter Boys Clothes, the most stylish on the market.

They also appreciate the long wear that comes from fine quality. From experience they know that it always pays to pay for quality.

Perfect satisfaction guaranteed or your money refunded.

Come in and see our display of the new spring styles.

Meagher's BELLEVILLE Ontario

LINDSAY'S

CANADA'S MUSIC WEEK—APRIL 5th to 12th.



Music's Place in Our Lives

After food, raiment and shelter, music holds first place among the necessities of life. It is the one thing that makes the other three enjoyable, and which makes life worth while living.

There should be music in every home, and in order to make everybody in Canada realize this truth "Canada's Music Week" has been launched.

During this week everyone is asked to "Give More Tonight to Music."

And if you are thinking of buying a Piano, Player Piano or Phonograph, remember that Lindsay's display includes:

Heintzman & Co.
Brambach
Weber
Wormworth
and Lindsay Pianos
Player Pianos,
Columbia Grafonolas
Sonora
and Columbia Records.

LINDSAY'S
C. W. LINDSAY LIMITED
249 Front St. Belleville

CLASSIFIED ADVERTISEMENTS

Advertisements under this head, 15 words or less, 25 cents for each insertion; and 1 cent for each additional word; 4 insertions, 1 month; 3 insertions $1.00. Invariably in advance. This rate applies to all except advertisements for Auction Sales, which will be published at 2 cents per word. Count 5 marks and figures (123) as one word each.

Above ads, if phoned, 1 1-2 cents a word.
If charged, 1 1-2 cents a word.

HELP WANTED—MALE

First-class Automobile Mechanics wanted at Riggs' Garage. 3-tf

WANTED—BOY WITH FAIR EDUCATION for stock room. Apply at Greenleaf's, 264. m25-4d

WANTED — A COMPETENT CHAUFFEUR. Apply S. S. Lazier, 43 Victoria Ave. m25-3d

WANTED—STRONG BOY WITH FAIR EDUCATION to learn the printing trade. Apply The Intelligencer. m25-tf

SEVERAL HANDY MEN CAN FIND EMPLOYMENT by applying to the Canadian General Electric Company, Limited, Peterborough, Ont. m25-6d

WANTED—PAINTERS, PAPER HANGERS and helpers. C. R. Scantlebury. m11-6tf

FOR SALE

THOROUGHBRED RHODE ISLAND REDS and Ira Chantler, good laying strain cockerels for sale. 106 acres, 8c. west, Phone 26, R. Butterfield. m29-6d

FOR SALE—SOME CHOICE LOTS IN WEST Belleville. Apply David Wallbridge, jr. 3-tf

FOR SALE — McLAUGHLIN 1-45 FIVE-passenger touring car in first-class shape. Apply Box 7 Intelligencer. m25-4d

FOR SALE — BRICK RESIDENCE ON Bridge St., west of Dufferin Ave. Apply on the premises. m23-tf

FOR SALE—SEVEN ROOMED BUNGALOW, 179 Victoria Ave. Recently built, hardwood finish, electric light, all modern conveniences. Apply 179 Victoria Ave. m23-tf

FOR SALE—EGGS FOR HATCHING, BRED-to-lay single comb White Leghorns. Apply Albert Street. m7-tf

FOR SALE OR TO LET—RED DEVON, 18 years, in good condition, cheap. Apply to Mrs. Parsons, 36 Maitland Ave., corner of Albert place. m23-12d

FOR SALE—CHATHAM INCUBATOR, 150 egg, in good condition, cheap. Apply to Mrs. Parsons, 36 Maitland Ave., corner of Albert place. m23-12d

FOR SALE OR TO LET—RED DEVON, 18 William St. Apply Mrs. Wallbridge, 6 Prince Arthur Ave., Toronto, or Mrs. Eldridge, Belleville Gen. m23-12d

FOR SALE—HEINTZMAN & CO. UPRIGHT mahogany piano, good as new. Cost at Toronto seven hundred. Will sacrifice for one hundred. 34 Pine St., Belleville. 21-6t

PRICE RESIDENCE FOR SALE OR EXTENDER—Fine residence, property of Mrs. Fred Keeler, east side, Foster Ave. Street number 93, is offered for sale by private sale. This is a modern residence with large floors of hard maple and white wood. Tenders, received by undersigned up to 31st April next. Highest or any tender not necessarily accepted. F. R. Wallbridge, Solicitor for Estate. m20-13t-d-tfw

FOR SALE—BRICK HOUSE, 7 ROOMS, also barn, good repair. For sale by May 1st, 10 Jet. Apply at 64 Hillside St. m20-tf

FOR SALE—BRICK AND FRAME HOUSES Prices right. J. W. Dafoe, 185 Front St. m15-tf

FOR SALE—TWO NEW MITCH CARTS. Apply O. Parm, Corbyville, Ont. m15-6

BUSINESS CHANCES

IMPORTANT—If you are selling out I will pay you the highest prices for furniture, rugs, etc. Call or write Thomas Weaver, 6 Wardhaugh, 36 Front St. Postcard orders promptly attended to. 31

HELP WANTED—FEMALE

WANTED — A GIRL FOR GENERAL housework. Apply Mrs. John Fitzgerald, Dufferin Avenue. m25-tf

WANTED—YOUNG LADY—FOR CONFECTIONERY store. Apply evenings after 7 o'clock. Must have reference. Chas. S. Clapp.

WANTED—A NUMBER OF SMART GIRLS for light work. Steady employment. Apply Canadian General Electric Co., Ltd., Peterborough, Ontario. m25-6d

WANTED — A CAPABLE HOUSEKEEPER for Belleville General Hospital. Apply Miss Crasser, Superintendent. m25-6d

WANTED—AN ASSISTANT HOUSEKEEPER and Cashier. Apply at Quinlan & Martin's, Bridge St., East. m25-6d

WANTED—GIRL TO WORK IN CANDY store and cream parlor. Apply personally. 260 Front Street. m25-3d

HOUSEKEEPER WANTED FOR FAMILY of two. Competent lady preferred. Apply Wm. Hayes, 16 James St. m24-6d

RELIABLE GIRL OR WOMAN WITH REFERENCES as cook-general. 141 Albert. m22-tf

TO LET.

TO LET—THE PREMISES NOW OCCUPIED by Dr. Ray. Hot water heating. R. Burrows. m27-tf

HOUSE TO LET—ALL CONVENIENCES. Apply 35 Victoria Ave., or Phone 627. m25-6tf

TO RENT—SMALL HOUSE ON DUFFERIN Avenue. Apply 64 Hillside. m25-tf

TO LET—COTTAGE ON HILLCREST AVE. large garden, immediate possession. Also a suite of rooms for light housekeeping. For particulars apply 3 Hillcrest. m25-6d

WANTED

WANTED—GOOD SECOND-HAND PIANO. Highest prices for good order. Phone 716 or apply 150 Front St. D. Dinsmore. m25-tf

WANTED — SECOND HAND UPRIGHT Piano for cash or in exchange as part payment on new instruments. G. W. Lloyd. m25-tf

WANTED TO RENT — SIX OR SEVEN roomed house with improvements. For two adults only. Address Box "B," Intelligencer. m25-6d

ORDER OUR RICH, DELICIOUS

Hot X Buns

for Good Friday. They will be made and delivered on Thursday and we will have them in the following: Caraway, Plain, Fruit and Spiced Fruit.

30c. a dozen.

KINDLY ORDER EARLY.

CHAS. S. CLAPP

Good Evening—Are You Wearing Gorman's Boots?

City and Vicinity

Get out that last Spring's suit or overcoat and Phone 393. We can make it look like new. My Wardrobe, E. C. Sprague, 219 Front St. 22 tf

We Dry Clean by the latest methods and modern machinery. Ladies & Gents' wearing apparel, Furs, Lace, Curtains, Gloves, Shoes, Blankets, etc. We know how—Sprague the Cleaner, 219 Front St., Phone 393. 22 tf

COLORITE, colors old and new straw hats, 30c. at GEEN'S.

Daly's Black Tea; Daly's Japan Tea; the best value obtainable. At McKeown's Drug Store, Belleville.

Get your marriage License at S. J. Fisher's Insurance Office, 19 Campbell street. 48,A,tf,d

THE BEST TONIC: GEEN'S IRON BLOOD PILLS. 25c. A BOX; 5 BOXES FOR $1.00.

Get your steamboat and railway tickets from S. Burrows C. P. R. Agent, Front Street, Belleville.

If you have to buy a new suit walk upstairs and save ten dollars. We have a choice arrangement of suiting to choose from. Sprague the Cleaner and Dyer. 22 tf

NOTICE.

We have removed our office to 219 Front Street, over Ostrom's Drug Store. "My Wardrobe," Phone 393. E. C. Sprague. m16-tf

MILLINERY OPENING FOR WEDNESDAY, THURSDAY AND THE FOLLOWING DAYS. MISS M. CAMPBELL, 218 FRONT ST 9 dtf

MASONIC FUNERAL.

The members of The Belleville Lodge, No. 122, will meet at 256 George Street, to attend the funeral of Brother H. F. Forward Tuesday afternoon at 1.30. Other lodges please take notice.

Worshipful Master,
J. O. R. McCURDY.

FOR EASTER

When you buy your new shoes for Easter, have them fitted with Rubber Heels at John Henley's, Foot Bridge Gangway. Rubber Heels put on while you wait. 29 5t

BAZAAR

Afternoon and evening, Cafeteria, four-thirty to six-thirty. April 6, 7, 8 St. Michael's Academy. Proceeds for Hospital fund. 27-9t

NOTICE

Belleville, March 27, 1920.
Please take notice after this date that I will not be responsible for any debts contracted by my wife, Gladys Stevens, as she has left my bed and board with her own free will.
27-3t Samuel Stevens.

REV. DR. JAS. HENDERSON COLLAPSES IN PULPIT

Montreal, March 28—While officiating at the service in St. James' Methodist Church tonight Rev. Dr. James Henderson was overcome by the heat, and was obliged to leave the pulpit. He collapsed just as he was about to deliver the sermon. Rev. W. H. Young assisted him into the vestry and he recovered after a few minutes sufficiently to remain until the service was over. Rev. Dr. Pedley, who was in the congregation, took the pulpit and preached at a few minutes' notice. Dr. Henderson is a former pastor of Timothy Eaton Memorial Church, Toronto, and was for many years Assistant Secretary of Missions for the Methodist Church. His condition was considered satisfactory late tonight.

LOST

LOST—PACKAGE OF FRESCHE BILLS ON street. Finder please return to 102 Dundas St. 19 Barnum St. Phone 861. m27-4d

TENDERS FOR TOLLS.

BELLEVILLE—PRINCE EDWARD BRIDGE Company. Tenders will be received and opened by the undersigned at the office of the Belleville Prince Edward Bridge Company, Limited, and Belleville for the period of one year from the 1st day of May, 1920, to the 30th day of April, 1921, inclusive, from the 3rd day of May next at twelve o'clock noon. The lowest or any tender not necessarily accepted.

Each tenderer whose tender may be accepted will be required to enter into a bond and give security to the satisfaction of the Company for the purpose of the due and performance of covenants.

By order of the Board of Directors.
J. Bridge Company.
m29-10d,fw 23 Front St., Belleville.

Last Minute Telegraph Briefs

NO FARE INCREASE

Montreal, March 29.—Railway companies in Canada, who sought to increase fares to United States points by ten per cent to make up for adverse exchange and who issued a circular instructing agents to charge the extra amount today, cancelled their circular today on instructions from the Railway Commission. An increase in bed tax from eight to nine dollars for Canadians going to the United States was also cancelled by the Commission.

BOLSHEVIKI VICTORY

Novorossisk, March 29.—Occupation of this city by Bolshevik forces occurred Saturday morning at six o'clock. Thousands of General Denikine's volunteer soldiers went over to the Soviet side and most of the remainder went on board ships and departed for the Crimea with Denikine. The ships which received occupation of the city were Russian which fired a few shells at the Soviet forces. Virtually all the shipping of value was removed from the harbor before the Bolshevik gained control of the city.

NEW MILITARY HEAD

London, March 29.—The Daily Express says that Sir Nevil Macready is making a dramatic change in the military control in Ireland by sending over General Neville Macready, Commissioner of Metropolitan police. General McCready is known as a strong peacemaker and will have vastly increased powers in Ireland.

Late Telegraph Briefs

Canadian Press Limited

Over twelve thousand guns and six thousand airplanes were found hidden in various parts of Germany.

Ten million dollars in gold arrived in New York Saturday and steamer Carmania left Liverpool with sixteen tons of gold for New York on Saturday night.

General Sir Nevill Macready has been chosen as new commander for British forces in Ireland.

Six western States were visited by a tornado yesterday. Seven of people were killed and thousands injured. Suburbs of Chicago were wrecked; thousands of people homeless.

Turks but five thousand men in recent attack on French in Cilicia where recent Armenian massacres occurred.

Second reading of Home Rule Bill for Ireland comes to-morrow. Debate expected last two or three days.

The question of liquor export licenses is likely to be reopened in the Legislature this week.

Plowing has commenced in Elizabethtown towards, near Brockville.

G. I. Belisle, member of St. Maurice, in the Quebec Legislature, is dead. Crop prospects in the West and general throughout Canada, are very good.

The Dominion G.W.V.A. convention at Montreal closed Saturday afternoon after having chosen Port Arthur as next year's meeting place.

The Winnipeg strike leaders' trial concluded Saturday, five being found guilty of seditious conspiracy, one, Bray, guilty of conspiracy to cause nuisance, and one, Ald. A. A. Heaps, not guilty on all counts.

The Canadian section of the British steamer Oregia have been landed at Pishguard.

Consignment of gold valued at two million pounds reached New York on Saturday.

Official records show an increase in French imports during the first two months of 1920 amounting to a billion francs.

Part of former Kaiser Wilhelm's baggage has been moved to Room, where the ex-Emperor will take up his residence on May 1.

Seattle defeated Ottawa in the fifth game of the Stanley Cup series on Saturday by 3 to 1. The remaining games will be played in Toronto next week.

New York funds sold at 9 per cent. Wall Street had an abrupt decline just before the close Saturday.

Provincial Paper advanced to 123 under news or reorganization. Canadian exchanges were quiet, but steady.

ALLIES WILL ARM 40,000 ARMENIANS

London, March 29.—The Allies will arm 40,000 Armenians for self-defense against the Turkish prisoners, Premier Lloyd George announced in the House of Commons.

The Premier announced the hope that France would undertake the Armenian mandate.

He reiterated that the Turkish crisis was precipitated by the delay on the part of United States in ratifying the peace treaty and by America's refusal to accept the mandate for Armenia.

The Prime Minister declared himself against a revision of the Versailles Treaty. He pointed out that the pact gives Germany the option of submitting her own estimates of the reparations figures.

STATUS OF BOARD OF COMMERCE DECIDED BY COURT APRIL 6

Ottawa, March 29—The Supreme Court of Canada adjourned until April 6 without handing down judgments in the two Board of Commerce cases argued in the court last week.

The judgments will decide the status of the Board of Commerce as a price-fixing tribunal and its power to compel the marketing of commodities at fixed prices and fix penalties for the infringement of its orders.

The Blackburn Spirit of Service

The Blackburn idea of an optical business is that it is rendering service rather than selling merchandise. One buys glasses not for their actual, intrinsic worth, but for the good they have benefit received to sight and health. It is this idea, carried out for many years, which is responsible for the friendly interest given your eye troubles, and the painstaking, professional skill given to testing eyes, making lenses and fitting glasses, at Blackburn's. It is the Blackburn Spirit of Service—so grateful to you and so much appreciated by our patrons.

T. Blackburn
Jeweler and Optician

THERE'S only one kind of service here, and that is the sort you'll look for if we stood in your shoes. We serve as we would be served. We give the sort of advice we would value as to battery care. We make repairs as carefully as we would ask to have them made.

Quinte Battery Service Station
133 Front St.
Phone 731
Willard



The Good Judge Says—

He is doing his part to establish White Flour Bread as the most popular food.

PRINCE OF WALES and CARTIER Flours make a loaf with that natural wheat taste so pleasing to the critical consumer of Bread.

For Pastry be sure you use ECONOMY Flour.

The Judge-Jones Milling Co., Limited
Albion and Station Streets.

RITCHIE'S

EASTER

Suggestions

With Easter but a few days away, now is the time to take advantage of our splendid offerings in Suits, Millinery, Hosiery and Gloves.

HOSIERY VALUES WORTH WHILE



Large stocks of Women's and Children's Hosiery at prices that spell big savings to you.

Ladies' Cotton Hose for present wearing, 25c; to 50c. pair

Ladies' Silk Boot Hose in black and white, $1.25 to $1.50 pair.

Radium Silk Hose in shade of Grey, Brown, Pongee, Beaver, etc., priced ..... $2.00 to $3.00

Drop Stitch Silk Hose, very new, in Black, White and Navy ..... $3.00 pair

Holeproof Silk Hose ..... $2.00 pair

Spec'l Glove Values



Novelty Gloves and the standard qualities are to be found in our Glove Department, and regardless first grade makes and moderate prices:

Kayser's Silk Gloves, with double tip fingers, black, white and colors, at $1.25, $1.50 and $1.75 pair.

Kayser's Double Silk Gloves, $2 pair

Suede Gloves, in grey and black, $3.50 pair.

Washable Chamoisette Gloves, Kayser make, at ..... $1.25 pair

Perrin's Kid Gloves, a special value in Brown, White and Grey, at $2.50 pair

Children's Silk Gloves, white only, 85c. pair.

Clever Millinery



The new Spring Hat styles exemplify all that is new on the stage of Fashion and display a world of shapes that are 'chic' and becoming. There are combinations of Straw and Satin, Chenille Straw, Liserie and Hair Lace, all tastefully adorned with the most favored trimmings. Priced from $5.00 up.

SEE OUR WINDOW!

THE RITCHIE COMPANY LIMITED

Imlah & Armstrong

Managers

Belleville Burial Co.

Undertakers
11 Campbell St.
Next to Y.M.C.A.



"Joe" Imlah M. F. Armstrong

Phone Day or Night 774

Our Equipment, Work and Service is Unequalled.

THE WEATHER

Fresh southwest and west winds, mostly fair today and on Wednesday, not much change in temperature.

The Daily Intelligencer.

LET THERE BE HARMONY IN THINGS ESSENTIAL—LIBERTY IN THINGS NOT ESSENTIAL—CHARITY IN ALL

BELLEVILLE, ONTARIO, TUESDAY, MARCH 30, 1920.

Established 1857
62 Years' Reputation Behind It
Guarantee for Square Deal.
TICKELL & SONS CO.
Furniture and Undertaking.
Phones: Office, 2; Residence, 260.

New, Unique Marine Railways Add To Joys On Trent Route

NAVIGATION TO OPEN FOR SMALL MOTOR CRAFT ALONG ENTIRE ROUTE FROM LAKE ONTARIO TO GEORGIAN BAY—HIGH SPEED LIFTS AND INCLINE HOISTS.

During the recent history-making years "going over the top" in some strenuous capacity, whether by the tank route, on foot with a Lee-Enfield, or at home helping a loved one through a Victory Loan, has become an international sport of sports.

The engineers in charge of the construction work on that piece de resistance to the motor boat enthusiast, the Trent Valley waterway, not to be outdone, decided to apply this idea to their undertaking just to give the impatient ones a little surprise and the marine railways shown herewith, designed to transport motorboats quickly over the portions of the canal not yet completed, are the result.

Canalizing Complete

Cutting through the solid rock is slow work, and can only be carried on during the summer months. The canalizing of this route is complete from Lake Ontario to Lake Couchiching, and open to boats up to 125 feet in length, and when the work by the under construction on the Severn river are completed, a through route will be established to Georgian Bay for large-sized boats. It is on this section that the temporary expedient of using marine railways to enable boats drawing 35 feet in length to make the through trip has been resorted to. Don't be afraid to trust your latest motor boat or egg-shell finish craft to these railways. As the photos show, they are as solid as the mountains on which they rest on, and the cars run right down into the water at each end, allowing the boats to float on or off, as the case may be.

The carriages are so designed as to carry motor-sized boats without any undue strains. There is no special reason for limiting the length of boats to 35 feet, other than the weight of the craft and the straining effect of a long overhang. Although built as a temporary expedient, there has been and no satisfactory in operation that their use will be continued permanently for small boats, by them a motor boat of ordinary characteristics can be taken over the 50 foot hills, which they are intended to overcome at about 4¼ minutes, counting from the moment of its arrival at one level until it starts off on the other. Such power developments are completed already on side each of the marine railways, and they are operated electrically.

Cruising Delights

Some years ago, the writer, in a series of articles in Canadian and local can boating and outing publications, endeavored to describe the delights of a motor-boat cruise through the beautiful lakes and rivers of the Ontario Highlands. The interest displayed from strangers was a convincing proof that this waterway will be one of the greatest attractions on the continent, and season.

The Canadian government exhibited a huge map of this waterway at the recent New York Motor Boat Show, and if all the motor boat men who promised themselves this trip make good, the new waterway is in for a lively season.

In recent summers many boats made this trip through the American set up through the route as far as Washago at the upper end of Lake Couchiching. Instead of turning back from this point, they will now, thanks to the new railways and a lock, be able to go to Georgian Bay.

Senator W. H. Bennett, of Midland, has long been an enthusiastic champion of the Trent Canal project. He has given valued assistance in the preparation of this article.

Arrival of the Pioneer

Early in the last century, when pioneer settlers began to move into central Ontario, advantage was taken of the series of waterways known collectively as the Kawartha Lakes, which now constitute the interior section of the Trent system. These lakes drain to Lake Ontario, via the Otonabee river, Rice lake and the Trent river, the latter at present emptying into Lake Bay of Quinte at Trenton. In the other direction, drainage to Georgian Bay takes place via the Talbot River, Lake Simcoe and the Severn River. The portages were abolished at an early date in the Kawartha region, and a system of locks built to provide navigation from Balsam Lake, the summit level, to Lakefield, at the foot of Katchewannoka lake. There was another navigable stretch also provided between Perberon and Heeley Falls, through the Otonabee River, Rice Lake and the upper end of the Trent River.

Later canal sections were built to connect the two above mentioned navigable systems and also to connect the Balsam Lake summit level with Lake Simcoe.

During recent years steps have been taken to complete the system by canalizing the Trent River from Rice Lake to the Bay of Quinte and the Severn River from Lake Simcoe to Georgian Bay. The work on these sections is designed for 5 feet 6 inches depth of navigation with locks 175 feet by 33 feet intended to provide for barges large enough to safely cross Lake Ontario.

Progress of the Work

The Ontario and Rice Lake division has been completed and is in operation. The work upon the Severn river division was also completed by the end of several years may elapse before this section will be ready to pass full sized vessels.

Owing, however, to the large summer colonies of motor boat enthusiasts in the Muskoka district, and lack at Port Severn has been constructed, giving access from Georgian Bay to Gloucester pool, near the south end of the Severn river. This lock is 100 feet x 25 feet, with six feet of water. Also at these points on the river, where high lift locks will be required for the regular canal traffic, the marine railways are being built. A vessel of 40 tons capacity will be carried over these heads of the class frequenting these waters. This permits boats to pass from Georgian Bay to a point a couple of miles below Washago, where a lock and canal of standard size is nearing completion and will be available to pass motor boats into Lake Couchiching early next summer.

Lift Interest

The whole route of 235 miles, not counting branches, is one of much scenic interest, and road fishing for the speed-mad boats and muskallonge may be had. If you like to dance, and make the trip during July or August you will find everything in this line in full swing at various points along the line every evening. Those who like to get out in the season will find the dark shooting good at various points, and it is here the sandy little cruisers will be just right for the cool nights. Or if you prefer hotel accommodation you will be taken care of in good shape at number of good resorts.

The beauties of this district during the season have been written many times. They must be seen, however, to be appreciated, and a cruise at this point will be a revelation to many and a special interest to the beautiful lines, descriptive of Canada, "Where the air is full of sunshine and the sky is full of stars."

Toronto boat owners who desire to make this route should have no trouble making the mouth of the Trent River even in a small boat. A number of boats have made the comfortable hop stretch of Lake Ontario, and no trouble will be experienced in obtaining supplies at any point on the waterway.

Points Along the Route

The principal places along the route are Trenton, Frankford, Campbellford, Hastings, Peterboro, Lakefield, Bobcaygeon, Lindsay, Fenelon Falls, Barrie, Orillia and Washago.

Other points of interest to cruisers might be the Hydro-electric developments along the route, and the numerous flag trips and summer resort attractions.

For many years there have been summer colonies of Americans at various points along the route, particularly in Stoney Lake and Gloucester pool. Doubtless many more will frequent these waters when their advantages for pleasure cruising are better known.

There are no canal tolls or fees of any description charged, and aside from the H. C. of L. the motor boat cruiser will have no fear of being held up by any unexpected expenses.

CONSTANTINOPLE ESTIMATES 8,000 ARMENIANS KILLED

Constantinople, March 30—Estimates of casualties during the massacre at Marash last month place the loss of life about 8,000 Armenians. During the disorders 15 Turks were killed.

Bottled Radium Supplied To Doctors

LONDON, March 30.—European physicians and surgeons are being seriously alarmed as the prospect of early exhaustion of the world's supply of radium. While the demands of scientists and medical men for the mineral are rapidly increasing, the supplies are becoming increasingly harder to find. Ores from which it was hoped the metal might be extracted have proved valueless.

It takes scores of tons of ore to yield a single gram of radium, and only a small amount of liber recently has been exploded on the extraction process without obtaining even a fraction of a gram. A great advance in the price of radium, which is now $8,000 a gram, is expected in the near future.

In preparation for a famine of the precious mineral the British Radium Institute is preparing a weak solution of radium which gives off invisible emanations. The latter are being gutted and supplied to doctors.

Plot To Destroy Atlantic Liner

Two Fires Break Out on the Steamship Philadelphia

LONDON, March 30—Two attempts to destroy the United States steamship Philadelphia by fire, which "resulted in such serious damage to the vessel as to make it necessary to postpone her sailing for New York, are believed to have been the work of plotters among the crew. The fact that the steamship New York, of the same line, was recently damaged by another scheme fires has convinced official of the line of the existence of an incendiary plot. A reward of £1,000 has been offered for information leading to the arrest of the guilty persons.

The first fire on board the Philadelphia was discovered in the crew's quarters, and the second amidship, behind the main saloon. It took the town several hours to extinguish the second fire. The saloons and several staterooms were badly damaged.

FOUR IN HOSPITAL

Southampton, March 30—After mobilizing a whole army, the American liner Philadelphia is close questioning, the police were unable to elicit anything which will give a clue to the origin of two mysterious fires which severely damaged the liner. Inquiry was held aboard the vessel, and she is being patrolled day and night by police. There is a suspicion that the firing of the New York and the Philadelphia may be part of an extensive incendiary plot which has in recent months caused fires on neighboring liners in British and other ports.

It was possible to ascertain the extent of damage to the Philadelphia, which is greater than at first thought. More than a dozen passenger cabins were completely burnt out. The quarters and two members of the Southampton fire brigade are in hospital as a result of the fire, two having barely escaped being burned.

Double Tragedy At Williamsburg

Wm. Kline Kills Nephew, Gordon Fetterly, Then Takes Own Life

BROCKVILLE, March 29—A well known farmer, a village seven miles north of Morrisburg this morning. William Cline shot and killed his nephew, Gordon Fetterly, with a rifle, and then took his own life with a revolver. Domestic differences are said to be the cause. Both men were to come up for trial tomorrow on counter suits of debts and board bill.

BRAKEMAN TO FACE CHARGE OF NEGLIGENCE

Ottawa, March 30—Thomas J. Corley, a C. P. R., brakeman, charged with criminal negligence while in the execution of his duty, was committed early in Stoney Lake and Gloucester pool. Doubtless many more will frequent these waters when their advantages for pleasure cruising are better known.

TWO HUNDRED WEDDINGS IN LILLE IN ONE DAY

Lille, France, March 30—Two hundred and eighteen marriages will be celebrated at Lille Easter morning. This surpasses all previous records.

Big Suit Over Canada SS. Deal

MONTREAL, March 30—Two big actions have been entered in the Superior Court arising from the formation some seven or eight years ago of the Canada Steamship Lines, Limited and particularly the merging in this company of the old Richelieu and Ontario Navigation Company.

The actions are those of James Playfair against Col. W. Grant Morden, formerly of Montreal, now of London, Eng., and M.P. in the British House of Commons, and against C. A. Bogert, K.C., of Montreal, for $511,725, and, that of James Carruthers, grain broker and president of the Canada Steamship Lines, Limited, against the same defendants (Morden and Barnard) for $108,253.

Col. Morden said that this claim against himself had no foundation in law or equity and would certainly be contested.

According to the declarations filed in the two actions—which are similar—plaintiffs declare that in 1912 and 1913 the defendants, Morden and Barnard formed and incorporated the Canada Transportation Co., Limited, which was subsequently changed into the Canada Steamship Lines, Limited. The plaintiffs then, by virtually large shareholders of the Richelieu and Ontario Navigation Company and by their claim they were induced by their influence with other shareholders to induce them to consent to the transfer of the Richelieu to the new property.

The plaintiffs declare they had been promised by the two defendant that in the new company through which would be given a certain percentage on their holdings in the Richelieu and Ontario Navigation Company by which they were individually two of the largest shareholders.

The plaintiffs further claim that while they performed their share of the deal the defendants did not, immediately on the formation of the company, transferring into them the amount of shares they were to be allotted in the merger and they now take action to compel the defendants to remit them the shares, with accrued dividends. Playfair claims he has his action on 6,823 shares of the Canada Steamship Lines he claims as belonging to him and plaintiff Carruthers has his on 2,681 shares, and each of the two claims $50,000 of damages.

In each case the Liability Trust Company is called in as an easy.

"I never heard of this claim until a few days ago," said Col. Morden. "Mr. Playfair came back eight years ago and in all that time I received no such request directly or indirectly. They have a right to proceed with the action if they see fit."

New York Exchange Is Lower Again

Special Despatch to The Intelligencer Canadian Press Limited

NEW YORK, March 30.—Foreign exchange rates were substantially lower at the opening of the market here today. Demand sterling opened at 3.83.85, or $3.50 less than yesterday's close. The Canadian dollar was quoted at 91.75.

Asquith On New Home Rule Bill

Special Despatch to The Intelligencer Canadian Press Limited

LONDON, March 30—Herbert H. Asquith in the Commons today described the Irish Home Rule bill as a "cumbrous duplication and multiplication of institutions and offices," adding that from the view point of efficiency there is nothing to be said for it. Mr. Asquith recalled that in 1914 he gave the pledge that Ireland should have one government and declared that he adhered to that view now. He dissented from the view that although there could be no constitutional changes until order had been restored and assert, that the rule of the Government could not be cut at until there was wide refor min the Government system.

King Christian Refuses Demands

Special Despatch to The Intelligencer Canadian Press Limited

COPENHAGEN, March 30—King Christian announced today his refusal to comply with the ultimatum of the social democrats, demanding reinstatement of the Zahle Ministry, dismissal by the King, and other action demanded in connection with the Government crisis. The demand was made under threat that Danish trade unions would meet today with a view to declaring a general strike if the demands are not comply. Action demanded included immediate summoning of Rigsdag and preparation of constitutional conditions.

Last Minute Telegraph Briefs

Death of Judge Savary

Annapolis, N. S., March 29—Judge Alfred William Savary, for over a quarter century member of Confederation Parliament, died here today. He was 81 years of age.

ASSURANCES FROM GERMANY

Paris, March 30—Assurances have been given by the German Government that it will not send into the Ruhr district more troops than those are allowed by the terms of the Versailles treaty. A German delegation headed by Foreign Minister Dr. Simons and told him that troops in the Ruhr district did not exceed the number allowed by the treaty, and that troops would be sent there without authority from the Allies.

CEASE FIGHTING IN GERMANY

Essen, March 30.—All stipulations for the Ruhr Government's surrender of cessation of fighting and maintenance of order in the Ruhr district have been accepted by the commander-in-chief the Central Committee in charge of anti-Government Operations, here according to a proclamation sent to Berlin last night. The exception taken was in reference to the fourth consideration regarding the surrender of arms and ammunition. The Government in sending its ultimatum to the Communists in the Ruhr district stipulated that conditions must be accepted by today.

PEACE WITH POLAND

London, March 30.—George Tichtcherin, Russian Soviet Foreign Minister has notified Poland of his willingness to open peace negotiations on April 10 at Poland had accepted according to a Moscow wireless message today. Tichtcherin suggests that a meeting be held somewhere in Estonia.

BELFAST RIVETER WINS EMPIRE ORDER

Belfast, March 30—John Moir, of Belfast has been appointed a member of the Order of the British Empire, for the world's record in driving 11,200 rivets in a standard ship in nine hours on June 5, 1919. He is the first shipyard worker to receive this decoration.

158 Dead Toll Of Tornado Thousands Were Injured

EIGHT STATES DEVASTATED BY SUNDAY'S TORNADO—TOTAL OF KNOWN DEATHS 158—THOUSANDS HOMELESS AND MANY INJURED.

Special Despatch to The Intelligencer Canadian Press Limited

CHICAGO March 30—Death total in Sunday's tornado, which ripped paths of destruction through eight States at noon today stood at 158 wigh fears expressed that reports from isolated districts might increase the total. Relief measures for thousands of injured and homeless were well under way.

Reports by States today gave number of deaths as follows:

Indiana, 36; Illinois, 21; Ohio, 26; Michigan, 21; Georgia, 38; Alabama, 17; Missouri, 1; Wisconsin, 1.

Huge Increase Of Succession Duty Provided

TORONTO, March 30—An increase in succession duty levies of from fifteen to sixty per cent in some cases is heralded in a resolution passed upon the order paper of the Legislature by Hon. Peter Smith, Provincial Treasurer.

Most striking in the new schedule is the heavy levy it is proposed to make on estates that pass on to one or two beneficiaries, or to others than near relatives. In cases where large amounts were bequeathed to distant relatives of to persons not related to the deceased, the old act exacted from twenty to fifteen per cent. in taxes, but the new legislation gives the Province authority to impose duties up to a maximum of sixty per cent. on small, except under circumstances where the estate pass on bloc, or to others than close relatives.

Where the estate exceeds $25,000 and does not exceed $50,000 and goes to the wife, husband, children, parents, etc, the tax remains unchanged at one per cent. On estates up to $150,000 the old rates have been increased one-half of one per cent Thence the duty increases a half per cent with each additional $100,000. Ten per cent is collected from estates of over $1,000,000.

Murder Was Sinn Fein Reprisal

LONDON, March 30.—Official inquiries in Ireland have proved beyond doubt that Thomas MacCurtain, Lord Mayor of Cork, who was assassinated a week ago Saturday night, was "actually a victim of Sinn Fein vengeance," said The Daily Mail. It declares it has obtained its information upon "unimpeachable authority."

EXPELLED AND DOOMED

Lord Mayor MacCurtain and six other prominent men who were expelled from the inner circle of the Sinn Fein and condemned untrustworthy to the cause they had vowed to support were doomed to death, the newspaper says. Of these seven, Lord Mayor MacCurtain was the first to be killed. Another, Prof. Stockley, was shot at four times, but escaped with his life. A third man, whose identity had not been disclosed was found blindfolded, bound and shot to death in a field at Limerick. He held in his hand a rosary. The remaining four are still alive so far as known.

HUDSON'S BAY CO PLANS BIG PAGEANT

Winnipeg, March 30—Grand pageant commemorating 250th anniversary of founding of Hudson's Bay Company is one that will attract visitors from far and near to Winnipeg, it was announced today at the conclusion of a meeting of the executive committee of the Hudson's Bay Company pageant, held in the Board of Trade building. The pageant will depict the Company's history from its inception in 1670 to the present.

Coal Situation Too Uncertain For Prices

MONTREAL, March 30—That there was nothing certain in the coal situation while it would warrant them in making a definite statement as to whether there would be an increase in the price or not, was the consensus of opinion gathered among coal dealers of the city. Price of coal at the mines, freight rates and exchange rate would have to be known first and foremost before it is fixed.

Mr. John Lewis, Fuel Administrator for Quebec, thought that if the strike of miners was a result of the present arbitration was increased, the consumer would have to pay.

Late Telegraph Briefs

Canadian Press Limited

President Wilson is willing that the American troops in Rhine district but France attend diplomatic objects.

William Cline, of Williamsburg shot and killed his nephew with a rifle then killed himself with a revolver.

Wm. Cosgraves, Sinn Fein member of Parliament for Kilkenny, and chair man of Finance Committee of Dail Eireann has been arrested and deported.

New York Senate passed a bill legalizing beer with alcoholic content of 2.75 per cent.

Scale committee of operators and miners in the United States agreed to 27 per cent increase and mines will not close down April 1st.

It has been proved conclusively that the murdered Thomas MacCurtain, Lord Mayor of Cork was the victim of Sinn Fein vengeance.

Members of the Legislature replied vigorously to a journalistic criticism of their proclivity in debate on the eve to the Speech from the Throne. The New York funds closed Monday at 93c.

Sterling showed a loss of 1¾ cents for the day.

Wall Street experienced ultra-rapid decline near the close of Monday's session.

Paper stocks were strong on the Can adian exchanges, other securities were relatively inactive.

A special M.C.R. train made the 225 miles from Windsor to Buffalo in 184 minutes.

Wm. J. Milliken, C.P.R. section foreman at London, dropped dead while playing with his children.

Wm. Cline shot and killed his nephew, Gordon Fetterly, at Williamsburg, and then took his own life.

F. R. Waddell, K.C., resigned as Chairman of Toronto Harbor and the board of Control gave him only $500 increase in salary, not $1,500 as has been said.

The Department of Justice holds but the Canada Temperance Act as amended by the Ontario Act, further amendment to be applied to the Province of Ontario.

The Women's Auxiliary of the Call branch of the I.L.P. held a successful tag day to raise money to support the cause of August Dowell, Labor-Farmer, candidate in the Timiskaming by-election.

The Ontario Government's resolution, introduced by Dr. Michael Steele, urging the Government to take measures to fit and prepare all immigrants of alien origin for assuming the responsibilities of citizenship.

There is little likelihood of Carpenter and Dempsey meeting this year. The Frenchman has a bout arranged in Paris in August.

There are seven head on the string of racehorses which the Prince of Wales will send to Canada this season. The horses will be raced on the Western courses.

The Alan Cup goes West. Falcons of Winnipeg beat University of Toronto 9 to 2 Monday night and thus won the round by 11 to 4. The Falcons will sail on April 3 to represent Canada at the Olympic games.

Get a Packet, and Realize what an infusion of Really Pure Fine Tea Tastes like

"SALADA"

Black, Green or Mixed - Never Sold in Bulk



Spring Oxfords

Fashion decrees Oxfords for spring wear. We are receiving many styles to choose from—Patent, Tan and Calf. Low or High Heel.

Priced $5.50 to $10.00

ADAMS The Shoeman

McFEE'S EYE TALKS

IMPAIRED EYESIGHT IS A BAR TO PROGRESS

Mary Pickford For London Stage

Movie Star May Play Tilly of Bloomsbury While Abroad

Mary Pickford has been invited to act on the London stage during her coming visit to England. This fact was revealed by George Grossmith to a representative of the Daily Mail.

"One of the objects of my visit to the United States in January," said Grossmith, "was to persuade the wonderful little star to play 'Tilly of Bloomsbury' on the United States stage and then act in the play over here. When I put my scheme before her she said she couldn't do anything of the kind in the United States owing to her contracts—but that she was greatly tempted to do so in England.

"The movie star told me the idea appealed to her enormously. I told her we could only offer here what was offered Sarah Bernhardt, and she smiled when the money side was mentioned, saying it was by no means the most important consideration."

THE greatest bar to human progress is imperfect vision. No longer is there any need for any man, woman or child to suffer from the lack of perfect vision appliances. Where Nature has failed to supply you with the proper lenses we can do so in the form of glasses. You should consult us.

ANGUS McFEE OPTOMETRIST MFG. OPTICIAN

CAPT. R. L. PARR FOUND NOT GUILTY

Toronto, March 29—That Captain (Rev.) Russell L. Parr is not guilty on the charge of conspiracy to defraud the government of Canada of $2,500 was the verdict brought in by the jury under Judge Coatsworth on Saturday after a hearing extending from Wednesday last.

Daniel T. Booth, paymaster of the D. S.C.R., on Spadina avenue and Captain Parr, who was the medical officer, both faced the conspiracy charge. Booth entering a plea of guilty and being sent to jail for six months. Parr pleaded not guilty.

In charging the jury Judge Coatsworth said that the system was all right in the D.S.C.R. but the men who were carrying out the system were doing their work in a very loose and careless manner. "Carelessness is not criminality," he added.

The judge told the jury it was not safe to convict on the evidence of one who has confessed and admitted being an accomplice.

ALLOWED TO CROSS WITH ONE PAPER

Sarnia, March 28—As a result of the Lord's Day Alliance activity here no Sunday editions of American papers were sold to-day, but hundreds of papers crossed the Imperial City crossed the River St. Clair to Port Huron and returned with their papers.

So large were the crowds that went over to the American side that the ferry company were forced to run a special boat schedule. The Customs and police officials allowed those bringing papers back to have a single issue per person and on this side of the river the Lord's Day Act was most rigidly enforced.

Shoeshine parlors, barber shops and other places hitherto remaining open were closed on notice made public by the authorities during the week.

SENATOR WILLIAMS' SURPRISING CHARGE

Jackson, Miss., March 30.—Senator John Sharp Williams in a speech before a joint session of the Mississippi Legislature said that "it was the deliberate purpose of those who fought the ratification of the Peace Treaty to protect the illness and bring about the death of President Wilson."

"Do you blame me," he said, "for saying that I would rather be a dog and bay at the moon than to spend one minute in the Senate after the expiration of my time of office.

LETTERS FROM READERS ON CIVIC AFFAIRS

Expressions Of Opinion Welcomed, But Name of Writer Must Be Attached to Letter for Publication.

MR. FLINT'S VIEWS

To the Editor The Intelligencer;

Dear Sir,—For many years I have participated in public questions connected with Belleville, and have taken an active part in public meetings and acquired a perfect knowledge of how they are manipulated. If it is thought the public is against a project those persons who wish to accomplish the scheme arrange to have a public meeting, and at that meeting obtain a vote for their measure. It sounds as well to say, "that we carried the vote at a public meeting and therefore the public is in favor of the scheme." Nothing could be more false and absurd. All schemes of this sort are manipulated as follows. All public meetings are organized in the following manner. There is one man whom I will designate the "Brains." He works out the scheme, lays and pulls the wires, and the puppets dance as he desires. In every community there is to be found half a dozen orators. These men can orate on any subject at a moment's notice. They are full and all that is required is to pull out the spigot and out flows the oratorical fluid. "Brains," engages four or five of these desirables; floats in half a dozen preachers; marshals an imposing array of the highly esteemed and respected ladies and gentlemen, who quarterly receive a little slip of paper from the City Treasurer notifying the children of the schools to get their parents in line; secures the Mayor as presiding officer; calls on the heads of the several fraternal and other societies, then sits up all night and writes three or four columns to be inserted in the newspapers. This is his masterpiece. No ordinary individual would attempt to read such a mass of figures and statements. The ordinary citizen is at once puzzled. He reads about a column and throws down the paper in disgust. He cannot follow or understand the amazing intricacies of the composition or problem and gives it up. I read about one column and tried to understand it but failed. However, it had its intended effect. At the meeting there stood the mighty School Board with the shrewd manipulator of the wires behind them and the stand form of the man who told Minister Cody he had the Colonelcy in his pocket. The ora and dried resolutions were moved. The spigots pulled out, the fluid promised poured out, the resolutions put and carried with no murmurs applause.

Only one noble citizen appeared in opposition and he bravely stood up and told these men that the masses of the people were against them. The body of the citizens had held no meetings, pulled no strings, had no speakers provided or engaged. In fact did precisely as they have done in past years, made no effort whatever to meet the School Board.

What is the actual value of the resolution passed as representing the public? No effect whatever.

I think the Board should submit these questions to a public vote. Should they do so and that vote carry in favor of their scheme, I will support the measure heartily. Why? Simply because whatever may be my individual opinion, if a reasonable majority of the citizens demandfed the measures they ought to have them. But does any one suppose such a vote will be taken? Not on your life. Their reply will be in the chorus of the old song, Schnitz a rein in the people's ear. No, no. Not for Joe, Not for Joseph if he knows it. No—no—no. Previous to the meeting, I had prepared by my Will to leave a large sum to a certain Institution represented at the meeting. As I am now of the opinion that everything I own will go for taxes, I will have nothing to leave, so will cancel that clause in my Will.

Yours truly,
JOHN J. B. FLINT

Joseph Conrad Story Filmed

"Victory" at Griffin's is Thrilling—Norma Talmadge at Palace

The first Belleville showing of Maurice Tourneur's production of Joseph Conrad's novel "Victory" was something of an event in Griffin's last night, for several reasons. About half of the people came, probably because they are ardent admirers of Jack Holt's art and Maurice Tourneur's genius whose productions are already known to local photoplay fans, to be past among which might be mentioned "Sporting Life." And the other half were Conrad Worshippers, many of whom entered a motion picture theatre for the first time in months, between the two factions the theatre held a new capacity audience. The picture cannot fail to arouse enthusiasm, it doesn't matter whether you have ever heard of Conrad or not—you will be held and excited and twisted and aroused by the masterly story and the masterly way in which it is produced. "Victory" is a great story. Those who have known it in book form need not be told that. And those who see the screen version will realize it quite keenly. There is no doubt that Mr. Tourneur approached this subject a little fearfully because of the greatness of the novel. There is no fear. Scene and besides the story, the whole drama of life, the secret depths of humanity, the color and romance of the South Seas sublime struggle of man with fate are all reflected in his books, interwoven with the story and echoed in it through and through. Those who like motion pictures brimmed full of action, pictures that pull the emotions this way and that and those who like Joseph Conrad sea stories, will alike enjoy this picture. The production is on a lavish scale. The scenes shift to various quarters of the globe and all of them are picturesquely beautiful. The South Sea Island locations are especially remarkable. Jack Holt who has been seen to advantage in previous productions in Belleville, has the leading role, that of Axel Heyst, to whom befell many strange adventures. Seena Owen, is the leading woman. Others in the cast are Jos. Ramsey, Ben Hall, Wallace Mantana and George Nicholls. On the same program with "Victory" is the photoplay screen version of Rupert Hughes' interesting glimpses of photoplay stud ies in "Children" and famous stars and their ways at work and play. A beautiful Bruce Travelogue, a funny 2-reel Fox Sunshine comedy, "Roaring Lions and Wedding Bells" and an amusing Cartoon comedy.

STIRRING DRAMA AT PALACE

Every man, woman and child who frequents motion picture theatres and their name is legion in these days, has come to look for stories of a Norma Talmadge picture, for they know she will give them a performance which will awaken every fine element in their emotions and will appeal to their artistic appreciation. In addition every Norma Talmadge picture is based on a well-known play or story and is acted by a cast of super excellence. In "The Way of a Woman," which was screened before a large audience at the Palace last night, it was evident that the countless Belleville admirers of Norma Talmadge were out to take advantage of her appearance here.

Never has this sterling young actress given a more sympathetic performance; never has she looked lovelier and never has she taken part in a more gripping nor dramatically strong one. These are superlative adjectives but they are fully justified by "The Way of a Woman" as will be admitted by everyone who sees it. The photplay was adapted from the famous stage play, "Nancy Lee" written by Eugene Walter, one of America's leading dramatists. In justice to the plot, we shall not divulge anything of the story but we urge you to positively see "The Way of a Woman" for we know you will enjoy every minute of it to the last fade out. Harold Lloyd is appearing on the same program in a new comedy, "Count Your Change" the latest chapter of "The Fatal Fortune" serial is also being shown on the same program.

SEVENTY A MONTH, PLUS BOARD, FOR FARM HAND

Cobourg, March 30—A majority of the farm Haldimand township who is going to the West this summer was offered $70 a month and board if he would remain here and work on a farm the coming season. Not so very long ago $30 was considered a large sum for a single farm hand living with his employer.

Fifty dollars a month, with house, privilege of keeping hens, pigs, a horse and cow of his own, growing his own potatoes and all other garden stuff desired, was the offer recently made to a married man in this locality.

The labor situation in this district was never more acute than it is at the present time and the majority of farm ers expect to get along practically without hired help.

11 p.m.—How about a Cheese Sandwich and a glass of milk!

Ingersoll Cream Cheese Spreads Like Butter

AFTER THE "FLU" OR, ANY SEVERE SICKNESS

You Need Vinol to Enrich and Revitalize Your Blood and Restore Your Strength

There is Nothing Like It, So Nothing Else Will Do

There is just one great drawback to recovery for a person who has been sick, and that is poor, devitalized blood and consequent weakness, and this condition is characterized by prostration, nervousness and depleted strength.

We believe our non-secret cod liver and iron tonic VINOL to be the best remedy in the world to banish nervousness and build up health and strength.

In a natural manner VINOL creates red corpuscles and enriches the blood, eliminates impurities, increases the appetite, promotes sound, refreshing sleep and soon the entire system is filled with renewed life, vitality and energy.

Mrs. C. J. Snoddy, of Mooseomin, Sask., writes: "I am a farmer's wife, and keep house for my family of six children. I suffered from a constitutional breakdown and a weak, nervous run-down condition. My doctor recommended VINOL, and it built me up so I enjoy my health and feel like a different woman."

For all run-down, nervous, anaemic conditions, weak women, overworked men, feeble old people and delicate children there is no remedy like VINOL.

TEMPERATURE TODAY.

Tuesday, March 30, 1920.
Minimum 29
Maximum 44

Obsequies

MRS (DR.) ROBERTSON

Many were this morning in attendance at the obsequies of the late Mrs. (Dr.) J. J. Robertson, the victim of Sunday's deplorable railway accident and the beautiful floral tributes were mute evidences of the esteem in which she was held. A service was held at the residence, 247 Pinnacle street, Rev. A. J. Kerr, Pastor of St. Andrew's church conducted an impressive service referring in a feeling manner to the lamentable affair which had cast a gloom over the city. Dr. Robertson was able to attend the service. After the service the body was conveyed to the G. T. R. Station and shipped to Kingston for interment. The bearers were Sir Mackenzie Bowell's nephews, namely Drs. Yeomans, Tennant, Daly, Porterter, Faulkner and Blakeslee.

RECORD RUN ON M.C.R. 73 MILES AN HOUR

St. Thomas, March 30.—A record-breaking run was made on the Canadian division of the Michigan Central Railway, when a special, composed of an engine and two cars, covered the 103 miles between Windsor and Niagara Falls in 1 hour and 30 minutes. The time made for the 108 miles between Windsor and St. Thomas was 1 hour and 30 minutes, which beats all previous records, while the 117 miles between St. Thomas and Suspension Bridge was 1 hour and 30 stops were made on the way, except at this city, where engines were changed. This is believed to be one of the fastest runs of any of the fastest ever made in America. President A. H. Smith of the New York Central Lines and Henry Shearer, General Manager of the Michigan Central Railway were passengers on this flight across country.

JIREH BREAKFAST FOOD

COOKS IN A FEW MINUTES

MAZOLA

A pure Salad and Cooking Oil—a fine product at a popular price—in tins.

At WALLBRIDGE & CLARKE'S

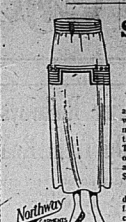
Bovril in large sizes and small sizes, at cut prices.

Crushed Pineapple, tins, 25c. & 45c.
Hip-o-lite Marshmallow, .. 20c. & 40c.
French Mustard, jars ..... 10c. & 18c.
Bleaster Paste, in jars ..... 35c.
Bleaster Powder, tins ..... 45c.
Clam Bouillon, bottles ..... 40c.
Kitchen Bouquet, bottles ..... 40c.
Onion Salt, shaker tins ..... 20c.
Ktim—milk powder—2 sizes.
Carnation Milk—2 sizes.
Reindeer Cocoa, Milk & Sugar, 1lb; and 2lb.
Sugar-Cured Hams—finest quality.
Cocoa in Bulk—fine quality, lb. .. 49c.
Delicious Teas and Coffee—extra value.

At WALLBRIDGE & CLARKE'S

SINCLAIR'S

Spring Blouses and Skirts



Skirts and Blouses are indispensable to the Easter Wardrobe, and when they are as modish as the models now being featured here they are of considerable to its success. The Skirts are sportsmanlike affairs of Wool Plaid or all wool Serges and Tricotines. Prices range from $6.50 to $25.00.

In the realm of Blouses, Organdies, Voiles and Georgettes are in favor. Whether one wishes to choose a Skirt or a Blouse or both, a visit to these displays will prove surprisingly profitable.

Just the Suit You've Been Hoping to Find

Yes, we feel sure it is here—since these handsome new models arrived. Every day emphasizes the need of a smart new suit, and if yours is not provided, the real opportunity for most gratifying selection has arrived. Come and look through the collection in time to make sure of your suit for Easter.

The Necessary Handkerchief

Daintiest embroidered and lace-trimmed sorts, or the sturdy and durable pure linen weaves. How much the Handkerchief tells of the tastefulness of the person who carries it. The best sorts for all uses are here, of course, some priced as low as 8 cents each, up to several dollars.



The sight of these new Voiles, Crepes and Marquisettes will make you start at once planning dresses for the coming season. The daintiest fabrics are shown in delightful new patterns that are bound to please you. All are moderately priced.

MARABOUT RUFFS.—lend a touch of added charm, to the New Spring Suits. There will be days, too, when a Marabout Ruff will be a very comfortable wrap. Prices $8.50 to $17.50.

BAGS AND PURSES.—The newest models of leather Bags and Purses and Plush Bags are shown in desirable tones which will harmonize with your Spring Suit. Prices 85c. up.

Tweed Skirtings

There are many beautiful colorings in these 56-inch Tweeds for Sports or general wear. Stripes and Plaids are shown in Green, Brown and grey mixtures in an unusually good quality Tweed, at .....$4.50 per yard

SINCLAIRS



Easter means style—the creation of new ideas—the breathing of new hopes. If you'll tog your toes out in the smart shoes awaiting you here you'll step into your place in the Easter parade as if you belonged there. If you intend to call you'll find our prices as right as your intentions.

VERMILYEA & SON Store of Service & Quality 264 Front St. Phone 187

Arthur McGie Merchant Tailor

Showing a complete stock of all lines of TWEEDS, WORSTEDS and BLACK and BLUE SERGES, at prices that are right.

208 Front St.

BUCKEYE Incubators & Brooders SOLD WITH A GUARANTEE

We have a complete stock of new machines; also several used incubators in perfect running order.

Charles E. Bishop & Son

192 FRONT ST. PHONE 233

GOITRE OR THICK NECK REMEDY SENT ON RECEIPT OF ONE DOLLAR.

This quantity usually lasts one month and is sufficient to show wonderful results. We have reduced goitres of over 40 years' standing, in a few months' time. Send $1.00 and we will send you a bottle of medicine, and if you write a letter along with $2c. in stamps for postage, packing and war tax and over Assembly will be sent by return mail. Address: Dr. Collins Remedy, Box 187, Toronto, Ont.

PILES Do not suffer from Itching, Bleeding, Protruding Piles. Dr. Chase's Ointment will relieve you at once and permanently cure you in 6 to 14 days. 60c. a box at all dealers or Edmanson, Bates & Co., Toronto. Sample free if you mention this paper and send 2c. stamp to pay postage.

Have The Intelligencer Sent To Your Home Address

GRIFFIN PICTURES
DIRECTION JOHN & PETER F. GRIFFIN

Tonight to Wednesday



MAURICE TOURNEUR'S VICTORY

At first he was only a drifter, wandering over strange lands, smiling at the strife and the struggle—Until on a lawless isle in the tropics, a dirty port on a sunny sea, where rogues have drifted seeking loot, he met HIS WOMAN! He had to FIGHT then!

Jack Holt, Seena Owen and Lon Chaney

In Joseph Conrad's matchless romance of ocean wave and human struggle, LIVING in this great picture of Tourneur's.

Sunshine Comedy - Photoplay
Screen Supplement - Others

Sports

ALLAN CUP GOES TO THE WEST

Toronto, March 29—University of Toronto played in much better form last night than they did in the first game of the Allan Cup finals, but they again lasted defeat. The score was 9 to 2 and it just about indicated the margin of superiority shown by the fast western team. The Intercollegiate champions showed no signs of tiredness and maintained a fast pace from bell to bell, but their best was not good enough to beat the visitors. The Allan Cup goes West after an absence of three years, and, judging by the ability of the new holders, it may be a long time before it comes back again. The Westerners can be depended upon to have the defenders in the best of condition when the challengers make the journey to the Manitoba Capital and, all things considered, the task of lifting it will be no easy one. When Denials surprised the hockey world by winning the trophy three years ago they got none of the breaks. Before meeting the Winnipeg team in the finals they had to put the Saskatoon team out of the running in the elimination series.

Falcons have established their right to the little Mr. Shutterey defeating University of Toronto on the rolind, and few, if any, will begrudge them the cup. All of the members of the team are good sportsmen and grand players. Those who have seen them in action are confident that they will defeat all entrants at the Olympiad and bring the worlds' championship to Canada.

CARPET BALL
A CLOSE CONTEST

Last evening a return carpet ball match took place between members representing the Belleville Cossel Ball Club and members of Lydford Lodge, Sons of England. The result was a win for the former players by the narrow majority of 1 shot, the score being 25 to 24. The game was interesting and exciting and was witnessed by a number of spectators. The personel of the teams was as follows:

Sons of England—A. Harman, E. Follwell, W. Parish, A. Rowlands, W. Armitage, W. Bennett, H. Lennox and B. E. Ellis. The latter two were skips.

Belleville Club—J. Frederick, F. Bowen, Geo. Kerr, J. Robinson, R. Grose, A. Braden, B. Kelly and P. Hargison. The latter two were skips.

EAST AND WEST FEEL FIRST THUNDER STORM

Port Arthur, March 29.—Port Arthur experienced something new for March, when a heavy thunder storm hit the city last night. A house was struck by lightning and severely damaged, but the occupants escaped injury.

Hail, Rain and Thunder.

Ottawa, March 29—The first thunder storm of the spring season visited Ottawa at an early hour today. At 2.30 lightning flashed with all its splendor, thunder rolled and rain fell heavily, while at times the fall of hail was greater than the rainfall.

Montreal is Visited.

Montreal, March 29.—This district was visited by a heavy electrical and hail storm last night.

ST. THOMAS POLICE CAPTURE BANDIT

St. Thomas, March 29—The most serious masked gunman, who has been terrorizing St. Thomas citizens for the past three months, was captured by Police Officer Geddes. Citizens passing McKenzie's grocery store on Talbot street reported that a man was moving about in the store. The police captured him as he left the store. He had a loaded gun in his possession, and stated he intended to shoot any person that interfered with him. The robber is Frank Davis, aged 21 years, who has lived nearly all his life in St. Thomas. He was employed as a printer in the Municipal World, and started the game several years ago of entering houses by using skeleton keys when employed as messenger for the G. N. W. Telegraph Co. He was brought before the magistrate, when, on account of his youth, allowed him to go free. Davis confessed to the police of committing three robberies, entering Mr. Mitchell's residence, twice, and taking $20 from Mr. McLachlin six weeks ago, while holding a revolver at his head. The boy's parents are respectable and hard-working people.

Accident Inquest Again Adjourned

Evidence only as to identification was taken last evening at the inquest before Coroner Dr. Yeomans, on the body of Mrs. (Dr.) J. C. Robertson, who on Sunday afternoon met an untimely death at the C. P. R. crossing on the Kingston Road. Mr. Carnew, Crown Attorney, conducted the examination of witnesses and Major R. D. Fenton was present in the interest of the Canadian Pacific Railway.

Sergt. Harman testified as to the summoning, on a warrant from the Coroner, of the jury, and that all were qualified to act in that capacity.

He also gave evidence as to visiting the scene of the accident in response to a call put in at the police station.

Mr. J. L. Tickell, undertaker, testified that in response to a call from Coroner Yeomans he in company with some of his employees visited the scene of the accident and removed the body to their morgue. He knew Mrs. Robertson and that was her body. Personally he knew nothing of how the accident occurred.

Messrs C. R. Cole and J. Masters, who assisted in the removing of the body to the morgue corroborated the evidence of Mr. Tickell.

This was all the evidence taken and the enquiry was adjourned until Thurs day evening, April 8th.

WOTTEN'S SALE A GREAT SUCCESS

That they came in thundreds in puttiar it mild when one speaks of the Greas Sacrific Sale now in progress at the new store of "Wotten's Ltd." Mr. Wotten in an interview stated that "the values offered were worthy of coming miles to participate in but even at that the rush was entirely beyond his expectations." He has placed the entire stock of Wms & Co. on Sale at really remarkable reductions and he states that these discounts which are 20 p. c., 25 p.c. and 50 p. c. of will remain until everything has been sold in order to make room for the new goods which are fast arriving.

FREAK INCIDENTS OF THE TORNADO

New York, March 29—A number of freaks of the big storm were reported in messages received here this morning.

In a Chicago suburb a trunk travelled from the parlor of one house and lodged in the window of another a hundred feet away.

A hat blown from the Sacred Heart Academy at Melrose Park, Chicago, penetrated a tree seven inches in diameter three hundred feet away.

One-half o the roof of St. Augustine's Episcopal church at Wilmetto was swept away and carried more than three blocks, but the parsonage next door was not damaged.

A cow on a farm at North Evanston was blown across a field into a haystack. The haystack had to be torn down to free the animal.

A man and two children were eating their dinner in a portable house on the outskirts of Chicago. Suddenly the house disappeared and all three were blown into an abandoned basement fifty feet away.

At Elgin the wind shattered the big windows of a millinery store. Scores of girls, hurrying along the street in search of shelter, stopped long enough to fit themselves out with new Easter hats free of charge.

The window display of jewelery stores was scattered along the sidewalks and passersby helped themselves.

LUDENDORFF DENIES IMPLICATION IN REVOLT

Berlin, March 29—General Ludendorff has placed himself at the disposal of examining Judge Gehlschlager and denied reports that he was implicated in the reactionary revolt of March 13, according to a news agency report. The General also made, through his attorney, a statement explaining his relations with the leaders of the abortive revolution.

SURGEON'S CLAMP LEFT IN BODY AFTER OPERATION

Cambridge, Mass., March 30—An autopsy performed on the body of Mrs Jennie Chisholm, who died at a hospital here under intense pain, disclosed that a surgeon's clamp had been left in her body after an operation performed some time ago. The clamp five inches long, was apparently forgotten by the surgeon.

DOG KILLED BY AUTO

A dog prowling about Front street this afternoon got in the way of an auto and was run over. The canine was injured to such an extent that police officer Vanneer ended its misery with a well-directed bullet.

INSTRUCTIVE ADDRESS

At St. Andrew's Church Guild Meeting last evening, Mr. J. O. Herity gave an instructive address on modern journalism. Brief addresses were also given by the pastor, Rev. A. S. Kerr, Col. Ponton and Mr. R. Templeton.

Distance lends enchantment— to the view of a dynamite explosion.

"It doesn't take self-control long to put bashfulness out of business.

GRIFFIN PICTURES
(Direction John and Peter F. Griffin)

Next Thursday to Sat.



MARY PICKFORD
in
"The Hoodlum"
Crammed full of chuckles and heart interest, conceded by many to be as funny as Miss Pickford's "Daddy Long Legs."

Mary Pickford — Larry Semon Comedy. — Three Others.

Matinee Good Friday & Saturday

The Young Man's Best Recommendation

A Savings Account is more than a start towards financial independence—it is a mark of character.

One of the strongest recommendations in the world of business that a young man can present, is a Merchants Bank Pass-Book, showing a record of consistent savings.

A Savings Account may be opened with $1.00, which shows how highly we regard the accounts of those who desire to save.

THE MERCHANTS OF BANK CANADA
DONALD MacFADYEN - MANAGER BELLEVILLE BRANCH

THE STANDARD BANK OF CANADA
ESTABLISHED 1873.

Success and Independence—Do not depend on what you earn, but on what you save. The Standard Bank of Canada can very materially assist you to win success and secure Independence.

JOHN ELLIOTT, - Manager Belleville Branch

Shannonville office open Mondays and Thursdays.
Foxboro office open Tuesdays and Fridays.
Redneville office open Wednesdays.

BANK OF MONTREAL
"ESTABLISHED OVER 100 YEARS"

Farmers and Stockmen

Farmers and Stockmen are invited to consult us about their Banking business. In the financing of their operations, we wish to be of definite service.



HEAD OFFICE, MONTREAL

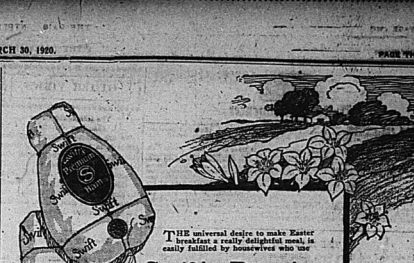
R. TANNAHILL, MANAGER BELLEVILLE BRANCH

If you are tired of hearing the clock strike two or three, night after night try a change from tea or coffee to

Instant Postum

—a wholesome beverage with a fine flavor, but no harmful after-effects.

"No raise in price



Swift's Premium Hams and Bacon

A few slices of this mild, delicately-cured ham or bacon—cooked to a tempting brown—served sizzling hot—make a meal the whole family will enjoy. For Swift's Premium is outstanding in excellence: the Ham, because of its extra mild cure and juicy tenderness; the Bacon because of its succulent fat and enticingly flavored lean; and both because of their characteristic savour-ings due to the exclusive Swift process of selection and curing.

THE universal desire to make Easter breakfast a really delightful meal, is easily fulfilled by housewives who use

Serve Swift's Premium on your Easter breakfast table and we know you will insist on this brand in future.

Order today from your Butcher or Grocer

Swift Canadian Co. Limited
Toronto Winnipeg Edmonton

Wedding Bells

CUNNINGHAM—WEESE.

A quiet wedding took place on Tuesday, March 23rd, at the home of Mr. and Mrs. Morton B. Weese, Ameliasburg, when their elder daughter, Carrolla Margaret, was united in marriage to Mr. Harry W. Cunningham, youngest son of Mr. and Mrs. Fred Cunningham of Ameliasburg. The ceremony was performed by Rev. R. M. Sharpe of Redneyville, in the presence of only the immediate relatives of the contracting parties.

The bride, who was given away by her father, looked smart in a spring suit of French blue Jersey cloth with vest of white corded silk and georgette blouse, a small white feather hat with white veil, and carried a sheaf of sweetheart roses. The couple were unattended save for the bride's little sister, Geraldine, who acted as ring-bearer, and carried a basket of pink and white carnations, gowned in all-over embroidered white Swiss frock with blue ribbon trimmings. The wedding march was played by Miss Audra Buchanan, who also sang very sweetly "Because," during the signing of the register.

Immediately after the wedding luncheon the happy couple left by motor amid a shower of confetti for Belleville en route to Ottawa.

Upon their return on Friday evening a reception of over 80 guests was held by the groom's parents at Kingsgreen Farm, Ameliasburg. Unfortunately the couple did not arrive until very late owing to no accident on the C. N. R. tracks near Smith's Falls, causing a delay of over seven hours. The bride's reception gown was of shell pink crepe de chine with rosebuds and satin trimmings. The groom's gift to his bride was a handsome cheque, to the little ring-bearer a pearl ring, and to the soloist a morocco leather purse. The other wedding gifts included a handsome chesterfield from the bride's father, several pieces of mahogany, wicker and oak furniture, silver, cut glass, and decorated china.

Mr. and Mrs. Cunningham are to reside in Victoria, Ameliasburg, where the groom has purchased the farm lately owned by Mr. W. H. Montgomery, and where the bride will be at home after May 1st.

The best wishes and congratulations of the community are extended to the young couple.

PALACE
Direction John & Peter F. Griffin



NORMA TALMADGE "THE WAY OF A WOMAN"

To-night to Wed.
TALENTED VERSATILE BEAUTIFUL
Norma Talmadge
in
The Way of a Woman
Who is so wise as to know "The Way of a Woman"? A story that pleases, thrills and holds you entranced every minute.
HAROLD LLOYD COMEDY
Fatal Fortune — Others.

ALL KINDS OF
Foundry and Repair Work

Prompt Service. Highest cash price for scrap iron. At the Old Walker Foundry, Belleville

Fairyfoot Bunion Plasters
HAVE ARRIVED.
Sold out our first shipment —gave entire satisfaction. Price $1.50 pkg. (10 plasters)

OSTROM'S DRUG STORE
"The Best in Drugs"

Cinnaform Pastilles
SORE THROAT
destroy the germs which cause sore throat, quinsy, tonsilitis. Keep a box handy.
So much easier to use than gargles—pleasant to the taste.
ALL DRUGGISTS
National Drug & Chemical Co. of Canada, Limited

Choice Picture Framing and Pictures

Our stock of Mouldings ever replete.
Our Workmanship unsurpassed; and
Our Suggestions you will find correct.
A trial will convince you.

Scantlebury's
PAPER, PAINT, AND PICTURE STORE.
Front St., Near Victoria Ave.

"Say it with Flowers"

Pansies Tulips & Daffodils

T. GIVINS & SON
Phone 189

THERE'S only one kind of service here, and that's the sort we'd look for if we stood in your shoes. We serve as promptly as we would ask to be served. We give the best of advice we would advise as to battery care. We make repairs as carefully as we would ask to have them made.

Quinte Battery Service Station
133 Front St.
Phone 731
Willard

Daily Intelligencer.

Issued and published every afternoon (except Sunday) for The Intelligencer Printing and Publishing House (Limited) in the City of Belleville, County of Hastings and Province of Ontario, by Arthur Frost, Managing Director and Publisher.

RATES OF ADVERTISING. Measurement, Agate, 14 lines to the inch. Display ads. 80c. per line first insertion; 40c. per line subsequent insertions. Reading notices, 10c. per line first insertion; 5c. per line subsequent insertions. Preferred position, 25 per cent. advance upon usual contract rates. Minimum space, 4 lines. Condensed Advertisements. Marriages, 50c. each insertion. Deaths or funeral notices, 50c. each insertion. Condensed ads. 1c. per word first insertion; ½c. per word subsequent insertions. Condensed advertisements will be received over the telephone at the following rates per year or by the month: Rate can be obtained at The Intelligencer business office. TELEPHONE RATES: Daily (except Sunday) one year, delivered in city, $5.00; outside city, $6.00; R.F.D. or suburban delivery, $6.00; one year by mail to rural routes, $4.00; to United States, $5.00; to all other countries, $6.00. WEEKLY INTELLIGENCER, $1.50 per year in advance or $2.00 if not paid in advance. All money subscriptions payable in advance or by P.O. Order or Registered Letter.

THE SPICE OF LIFE.

In days of old there were differences of opinion which caused much bitterness and bloodshed, sorrow, tears and even the fierce joy of battle. The most interesting of history has been written around differences of opinion and the developments therefrom. Even the sport of Kings comes from differences of opinion, according to that lovable old horse trader, David Harum, showing that with the passing of the years differences of opinion have caused less battles and more entertainment, than the mellowing influence of time. The development of language, the art of debate, and the power of the press have no doubt contributed largely to the causes which have taken the bite out of difference of opinion and left very little of the snarl.

In Belleville there are differences of opinion today as there was seventy years ago and a friend of The Intelligencer sends us a curious old hand bill dated Belleville, March 14th, 1849, showing that the question of a Public Market divided the citizens of that day into hostile camps. The hand bill reads:

NOTICE.

To the Inhabitants of the Town of Belleville.

YOU all, with the exception of a few interested individuals, wanted a Public Market: that has been the clamour for years: you elected a Board last year on that very question, and this year you elected the same Board, and thereby stamped their acts with the seal of your approbation. Will you now that a Market Lot has been bought, elect a gentleman for Fifth-man, who if not an avowed opponent to the Market altogether, will, there is reason to believe, do what he can to throw obstructions in the way of its efficient establishment. "We don't want no Market at all," said one of that gentleman's supporters. Will you not rather give the market fair play,—give the Board opportunity to carry out their views, by returning a fifth-man, one who will co-operate with them—the same gentleman who created last year. Both Wards returned all the members without opposition; will the two wards united undo what they have done separately: be consistent, gentlemen.

MARKET HOUSE.

March 14th, 1849.

"LOOKING FORWARD."

An interesting book has just appeared in London, which is giving thousands an unusual topic of conversation. The book is called "Looking Forward," and its author is Charles F. Higham, a well-known Britisher. The theme of the book is that in view of the fact that the enlightenment of the people is necessary for their welfare under any system of democratic government, the world should be educated by advertisement." He argues that it was the newspaper page and the poster boarding that woke England up to a sense of her condition and to an appreciation of her national duty during the dark days of the war, thereby raking hundreds of millions of dollars into the British Treasury. The author also points out how quick and effective advertising was during the transportation strike last January, when it was found necessary to reach the whole nation speedily and effectively.

And having been effective in war time and in a great national crisis, Mr. Higham would have the extension of the plan to normal peace days. He would have the Government inform the people of the real meaning of some of the slogans and shibboleths of the day, and would teach them both sides of all great public questions. Robert Louis Stevenson once said that the obligation laid upon every journalist is to tell the truth, and it would be an easy and most effective weapon if the columns of the newspapers and the posters contained garbled reports intending to hoist or maintain some part in our State.

Advertising is the most powerful weapon in the world for instructing the people, provided the plan is safeguarded at every corner. Used for ill it may ruin homes and bring war and misery on innocent persons. Used for good, it can do more to dispel the darkness of prejudice and indecision than any known agency.—Montreal Star.

CRISP COMMENT

Prof. Stephen Leacock's "extra-dry" humor seems to be making a strong hit in England.

× × ×

The boys are playing marbles and their Dads are playing golf—it must be spring.

× × ×

It is reported that the Ebert Government is holding Hamburg. It is evidently determined to show that it has much at stake.—Ottawa Citizen.

× × ×

A Detroit man has left his wife and eloped with his mother-in-law. But perhaps he only intends to take her to a big city and lose her.—Kingston Whig.

× × ×

There is one thing that won't please the woman voter. After her ballot goes into the box she can't recall it for the purpose of making changes.—Toledo Blade.

× × ×

Sir Horace Plunkett says he found dislike for Britain in America; and the Prince of Wales would probably say that it depends on what you seek. —Wall Street Journal.

× × ×

There have been 38 appointments of acting Ministers since the Union Government took office in 1917. A member of the Cabinet can play any position on the team.—Ottawa Citizen.

× × ×

If newsprint is becoming scarce let the proper authorities insist on combing some of the city dailies of the nefarious "comic" features, including the society columns, says the Brockville Recorder. Comic is right.

× × ×

Three trains loaded with American automobiles for France passed east on the G.T.R. through Belleville one evening recently as part of a huge shipment of pleasure cars to Europe. La Belle France may have been badly bent by the war but she is not broke by any means.

× × ×

Stephen Leacock, McGill Professor, author and humorist, has thrown a bomb into the prohibition camp in England with a long letter in The Times, in which he contends that "prohibition is an appalling disaster," and warns the people of the British Isles that the North American continent is pretty much a Death's Valley of parched throats and desert dryness—except Quebec, which has WELCOME in large letters on the doormat, only spelled a little differently to suit the times; WET—COME!

OTHER VIEWS

The Ubiquitous Golfer
(Zanzibar Gazette)

We are pleased to learn that East Africa is to have its own golf championship, and it is to the Mabati Club that golfers are indebted for this satisfactory innovation. A competition of this nature cannot fail to benefit the game in the different Colonies and Protectorates of East Africa, and will, we hope, receive the support it deserves.

The Only Way Out of It
(Johannesburg Times)

You can't print paper money and then turn it into bread, and cloth, and bricks and mortar by waving a magician's wand over it. We shall all have to grin and bear a good deal until the nations settle down to greater productivity. When they do the distribution will have to be much better than it used to be. But some people think they can do the redistribution business on a grand scale without waiting for the production. Which is absurd.

The Chief Sufferer
(London Daily Mail)

In this trouble of rising prices the wife suffers first and worst. Her carefully framed budget of one week is swept away the week after by a sudden swirl upwards in the price of everything the household needs. There is a limit to what the thrifty housewife can contrive, and the moment comes when husband and wife sit down together and face the fact that they are no longer paying their way.

The Farmers' Child
(Detroit News)

It has been assumed that because the country child has all the features of the country he is, of course, surrounded by fortunate and wholesome surroundings. But the possession of all outdoors is far from enough. The farmer's home is, as a rule, insanitary in many respects. It is often terribly unventilated, and the dwellers in the house are fed many hours a day with bad air. Country water and food are less wholesome than water and food in the city. The standards of living in the American farm when tested by the accepted principles of sanitation and hygiene, are alarmingly defective.

Keep off The Grass
(Pearson's Weekly)

"Hallo! hallo!" shouted the fireman answering the frantic telephone summons.

"Are you there?" came back in sweet, feminine tones

"Yes."

"Who is it?"

"The fire-station"

"I wish to say that my front garden—"

"This is the fi-i-re station you're got!"

"Yes, I know. My front garden runs along the side of the Bigfiame's house. Now, only today I sprinkled some fine new grass seed on my lawn—"

"This ain't a gardener's!" roared the fireman.

"I know! I know! I know! But I want to say that as my garden is my particular pride—"

"Who's it all got to do with us?"

"Oh, well, the Bigflames promised to tell you that their house was on fire, so don't let your nasty firemen trample—"

But he was gone!

The Only Way
(London Daily Chronicle)

The Turkish Government is in Constantinople now; and the Allies, with their occupying soldiers and ships, and an unsigned Treaty to hang over its head, have exceptional means of pressing it. Yet they have not been able to prevent during the very year its occurrence of Armenian massacres on a large scale. The only safe preventive is to expel Turkish rule from every district which has a considerable Non-Turkish population. But that will least be rendered easier in effect in practice by the revival of Turkish chauvinism, which the Constantinople decision is likely to stimulate.

The Poet's Corner

THE FORERUNNER
(Chauncey Depew Lampton)

When the first little flower peeps up from the ground,
And opens its eyes to the face of the sky,
Though not a bugle may cheerily sound,
An army with banners is hastening nigh.

Ere long shall the clear things we love-long say
Make regal the fields that so lately were bare;
The lilies will gleam and be roses will play
And fragrance shall waft through the air's filtered air.

The first tiny flower is the pledge of the rest,
The daring forerunner of flowers to be
When the spring and the summer shall lavish their best,
And beauty flood in like the waves of the sea.

Did it seem in the day when the winter was chill,
And the land lay asleep 'neath its cover of white,
That earth had forgotten its glory and thrill,
And shadow had fallen, or darkness, or blight?

A Laugh or Two

Why Eve Liked Apples

"Alas!" sighed young Callow. "If only Eve hadn't been so fond of apples."

"My dear boy," said Cynicus. "Eve wasn't so very fond of apples, but that was the only forbidden fruit."

Up and Down

"The morning train zoos up at 10.45 said the landlord of the Petunia Tavern.

"And when does it—ah!—descend?" asked the spectacled guest.

The Proverb Applied

"I am tired of living wedding presents," said Jobson.

"Better be grateful," returned his cynical companion, "it is better to give than receive."

Then What Happened!

Pupil—"Would you think it right to punish a boy for something he had not done?"

Teacher—"No, of course I should not."

Pupil—"Well, I haven't done any of my lessons."—Youth's Companion.

A Query

If a fellow who waits is a waiter,
What then is a chap who waits
For a train that's late at the waiter
To wait on him while he waits?

No Doubt

Scot—"Two eggs, please."
Waiter—"Which way will you have them done?"
Scot—"Any difference in the price?"
Waiter—"No."
Scot—"Well, I'll fix them wi' a wee bit of ham."

Right!

Teacher (who is teaching the class the alphabet): "Now, Jacky, what comes after 'Q'?"
Jacky: "Wh!"

WORKMEN STRIKE BECAUSE THE CLOCK STRIKES TOO SOON

Rome, March 30.—Extensive strikes have broken out in Northern Italy in protest against the decree of March 26th, declaring the beginning of Summer and putting the clock one hour ahead. The municipal council of Milan has decided to ignore the decree.

Winnipeg, March 30.—Two men are under arrest, another is being held as material witness and warrants have been issued for the arrest of two others in connection with the theft of a large number of army pension cheques from Soldier Re-Establishment offices here. The theft may run as high as $10,000, it is stated.

A CAPITAL WAY TO AVOID "FLU"

Well Worth Trying.

Of all the suggestions made for preventing the "Flu" none will be more worthy of trial than the use of Dominion C. B. Q.

Dominion C. B. Q. (Cascara Bromide Quinine Tablets) immediately attack the germs and, increasing the secretions of the stomach and liver tones the system with certainly yet without harrowing effects. There are none of the nauseating sensations peculiar to the Sulphate of Quinine.

Made by that old and reliable firm The National Drug & Chemical Co. of Canada, Limited. At all druggists, in the Red Boxes. 10

To Rid Yourself of La Grippe, Colds
NEURALGIA, HEADACHES, etc., use DOMINION C. B. Q.
Tablets (in the red box) 25 cents.

The Telephone Situation:

What We Get For The Money!

On January 1st this year our total investment in telephone property—buildings, equipment, tools and supplies, plus what it has cost in actual cash to put this working equipment into service—was $51,458,306. On the same date we had in operation 337,476 telephone instruments.

This means an investment of $152 for each telephone instrument in service.

What has been provided for this investment of $152 per telephone?

Here are some of the things:

An exchange telephone system in thousands of cities, towns and villages in Ontario and Quebec with substantial fire-proof buildings the last word in sanitation and convenience; 96,720 miles of Long Distance wire on 9,500 miles of poles; 587,000 miles of wire in underground cables; many hundreds of miles of wire providing party service to rural communities besides exchange and pole line facilities to give exchange connection to 72,000 local telephone organizations serving over 153,000 subscribers, mostly farmers.

It takes some 11,000 telephone workers to operate the system and their wages in 1919 totaled $9,400,000.

This goodly band of faithful workers, with those dependent on them, are a substantial element in the community. They are intimately concerned in its welfare—concerned most of all that the telephone service shall be adequate to its needs. They appreciate that just like the rest of humanity, the kindly cooperation of the public.

The Bell Telephone Company of Canada

Wall Paper Cleaner

Will clean Papered, Painted or Tinted Walls perfectly. A child can use it. Only 50c. per tin, at

SCANTLEBURY'S WALLPAPER STORE
Front St., Near Victoria Ave.

We sell all kinds of good Wall Papers, too, if you desire a change, and our papers are ever the choicest shown.

C. B. Scantlebury
Decorator, and Designer of Interiors.

An Illustrated Booklet Containing INTERESTING FACTS Concerning the

Gold and Silver Production of Northern Ontario's Mines

Sent FREE on request

Write for your copy to-day

Homer L. Gibson & Co.
703-4-5 Bank of Hamilton Bldg.
TORONTO

PLUMBING

SAFE PLUMBING For Your Home Pays but the best pays, TRY GARN. E. DOBBS "WE DO IT RIGHT" Office and Workshop, Foot-bridges Gangway—Phone 1022.

STEAM-FITTING

It's Positive

THERE is no question but that belted bread makes for better health. That being the case there is nothing that should stand in your way of ordering our bread at once. If your food store doesn't handle it send their name and address and we'll see that they will. Remember to order it by name.

Warren's Bakery

Phone 398
10 GORDON ST.

Belleville Business Directory

The professional fraternity of our city will find under this head our exceptionally advantageous investment, the returns hitherto obtained making the extremely moderate rates but nominal. By consulting our price list in another column or calling at The Intelligencer business office, full information may be obtained.

INSURANCE

Frame Buildings — 75c. to $1.00 per $100.00.
Brick Buildings—50c. to 75c. per $100.
Reduction of 10c. for lightning rods or metal roof. Why pay higher rates when you can get cheaper rates and equally guaranteed?
Bring in your policies and let me quote lower rates before you renew your insurance.

CHANCEY ASHLEY
Phone 227 Front Street ---- Belleville

FIRE, LIFE, AUTO & ACCIDENT
Fair rates, and the best English, Canadian and United States companies.
Your business will receive prompt, careful and expert attention.
Issues Bonds.

THE H. P. KETCHESON CO., Ltd.
H. Freeman Ketcheson, Mgr.
Bridge Street
Telephone 228. Belleville, Ont.

R. H. KETCHESON
Agent for
Live Stock Insurance; Canadian Fire Insurance Co.; Inter-State Queen Fire Insurance Co.; York Railway Accident Insurance Co.

Manly MacDonald
A.R.C.A., O.S.A.
PORTRAITS
Classes in Drawing and Painting.
Studio—219 Front St.

GEO. A. REID
GREAT-WEST LIFE
Issues all
BONDS BOUGHT AND SOLD
Office: 8 Campbell St.

JOY HIGGS
TEACHER OF VIOLIN
Studio: 231 William St.
Phone 746.

PORTER, BUTLER & PAYNE
Barristers, Solicitors, Notaries Public, Etc.
E. Guss Porter, K.C. M.P.; E. J. Butler; Chas. A. Payne.
Money to loan on mortgages and investments made.
Solicitors for Union Bank.
Offices: 219 Front St., Belleville, Ont.

WM. CARNEW,
Barrister, etc.
County Crown Attorney.
Office: Court House Building.
Phones: Office, 238; House, 438.

Churchill & Speer
Successors to Wm. Thompson Co.
Funeral Directors and Embalmers
Exclusive and Efficient Service
Phones: Night and Day—57—238

HARDWOOD FLOORS

When you require anything in the line of Hardwood Flooring get my prices before placing your order, as I keep all varieties in stock and prices right.

ARTHUR A. SILLS
Telephone: 72; r2i
R. F. D. 5, Belleville.

ASELSTINE'S
MOTOR BUS AND AUTO LIVERY
TWEED AND BELLEVILLE
Motor Bus leaves Tweed at . . . 7.30
Arrives in Belleville at 9.45
Leaves Belleville at 3.30
ASELSTINE'S TRANSFER
Phone 229 . . . . Belleville

C. J. HALLIDAY
ARCHITECT AND BUILDER.
Designing, Planning and Estimating. Plans made to meet approval of the Ontario Housing Committee a specialty.
213 George St.

MIKEL & ALFORD
Barristers, etc.,
Solicitors for the Molsons Bank.
W. C. Mikel, K.C. G. Alford.
Offices: Belleville and Trenton.

QUINTE LAUNDRY
Work done by the Quinte Laundry is guaranteed to be satisfactory in every way. Shirts, Collars and Cuffs our specialty. Family work done by the dozen.
W. VALLANCE, Mgr. Phone 330.

REAL ESTATE,
Insurance—Life and Fire.
Estates Managed.
Debentures Bought and Sold.
J. C. McCARTHY
279 Front St., Belleville.

PONTON & PONTON
W. N. PONTON, K.C.
R. D. PONTON.
Offices: Belleville and Stirling.
Barristers, Solicitors, Notaries Public, Commissioners.
Offices: North Bridge St.
Solicitors for the Merchants Bank of Canada, the Bank of Montreal, and the Town of Deseronto. Money to loan on mortgage.

ARCHITECT.
BEAUMONT JARVIS
ARCHITECT AND ENGINEER
Temporary Offices: Springer Lack Works.
Phone 438. Belleville, Ont.

MALCOLM WRIGHT
Barrister, Solicitor, Notary Public, etc.
Offices: 8 Campbell St., Belleville.
Money to loan at lowest rates.

J. D. COLLIP
FLORIST
CUT FLOWERS IN SEASON
Wedding and Funeral Designs a Specialty.
Night Phone 176. Day Phone 308



A shiver to-day may mean the doctor to-morrow. Keep the warmth IN and the cold OUT with a cup of hot Oxo—made in a moment with—

OXO CUBES

The little strength-builders.

Tins of 4, 10, 20 and 100 cubes.

Under the Greenwood Tree

By THOMAS HARDY

CHAPTER VI—Continued

The gallery of Mellstock Church had a status and sentiment of its own. A stranger there was regarded with a feeling altogether different from that entertained toward him by the congregation below. Banished from the latter as an intruder whom no originality could make interesting, he was received above as a curiosity that no unfitness could render dull. The gallery, too, looked down upon and knew the habits of the nave to its remotest peculiarity, and had an extensive stock of exclusive information about it; while the nave knew nothing of the gallery people, as gallery people, beand their lund-sounding minims and chest notes. Such topics as that the clerk was always chewing tobacco except at the moment of crying Amen; that he had a dust-hole in his pew; that during the sermon certain young daughters of the village had left off caring to read anything as safe as the marriage-service for some years and now regiourly studied the one which chronologically follows it; that a pair of lovers touched fingers through a knot-hole between their pews in the manner ordained by their great-great-grandsires, Pyramus and Thisbe; that Mrs. Lodlow, the farmer's wife, counted her money and reckoned her week's marketing expenses during the first lesson—all news of those below—were stale subjects here.

Old William sat in the center of the front row, his violin-cello between his knees, and two singers on each hand. Behind him, on the left, came the treble singers and Dick; and on the right the tranter and the others. Further back was old Mail with the altos and supernumeraries.

But before they had taken their places, and while they were standing in a circle at the back of the gallery practising a psalm or two, Dick cast his eyes over his grandfather's shoulder and saw the vision of the past night enter the porch-door as methodically as if she had never been a vision at all. A new atmosphere seemed suddenly to be puffed into the ancient edifice by her movement, which made Dick's body and soul tingle with novel sensations. Directed by Shinar, the church warden, she proceeded to the short aisle on the north side of the chancel a spot now allotted to a throng of Sunday-school girls, and distinctly visible from the gallery front by looking under the curve of the furthermost arch on that side.

Before this moment the church had seemed comparatively empty—now it was thronged; and as Miss Fancy rose from her knees and looked around her for a permanent place in which to deposit herself—finally choosing the remotest corner—Dick began to breathe more freely and warm new air she had brought with her; to feel rushings of blood and to have impressions that there was a tie between her and himself visible to all the congregation.

Ever afterward the young man could recollect individually each part of the service of that bright Christmas morning and the minute occurrences which took place as its hours slowly drew along; the duties of that day dividing themselves by a complete line from the services of other times. The tunes they that morning essayed remained with him for years, apart from all others; also the text; also the appearance of the layer of dust upon the capitals of the piers; that the ballysongh in the chancel archway was hung a little out of the center, all the ideas in short, that creep into the mind when reason is only exercising its lowest activity through the eye.

By chance or by fate, another young man who attended Mellstock Church on that Christmas morning had toward the end of the service the same instinctive perception of an interesting presence in the shape of the bright maiden, though his meeting reached a far less-developed stage. And there was this difference, too, that the person upon whom he was surprised at his condition, and sedulously endeavored to reduce himself to his normal state of mind. He was the young vicar, Mr. Maybold.

The music on Christmas mornings was frequently below the standard of choir performances at other times. The boys were sleepy from the heavy exercises of the night; the men were slightly wearied; and now in addition to these constant reasons, there was a disagreeable fog in the atmosphere that still further aggravated the evil. Their strings, from the recent long exposure to the night air, were whole semitones out, and peged with a loud twang at the most silent moment; which necessitated more retiring than ever to the back of the gallery and made the gallery throats quite husky with the quantity of coughing and hemming required for tuning in. The vicar looked cross.

When the singing was in progress, there was audibly discerned to be a strong and shrill reinforcement from some point, ultimately found to be the school-girls' side. At every attempt it grew bolder and more distinct. At the third time of singing these intrusive feminine voices were as mighty as those of the regular singers; in fact the flood of sound from this quarter at length a tone of its own, surging upward when the gallery plunged downward and the reverse.

TO BE CONTINUED



"Who said FRY'S?"

He just loves its delicious chocolaty flavor.

Kiddies who get FRY'S regularly are vigorous, warm-blooded and healthy. They throw off colds quickly. They are more likely to escape epidemics. If you have some little pale faces at home, just try FRY'S. You'll be glad you did. But—remember

"Nothing will do but FRY'S"



OF FIRST IMPORTANCE

...Your grocery list is not complete unless it calls for eggs for Easter coloring. When the children and grown-ups merrily crack the gaily tinted shells, be sure that the insides are as attractive as the brightly colored outside. Our Eggs are "Country-Bred" and come to you straight from the farm — not from cold storage.

Phone DAY 531

334 Front St.

Just Compare Prices

Scantlebury's are the Best

Paint Oil
Putty — Varnish
Floor Wax — Glue
Automobile Paint
Automobile Varnish
Automobile Top Dressing
Automobile Seat Renewer
Furniture Polishes.

SCANTLEBURY'S PAPER AND PAINT STORE.

Front St., Near Victoria Ave.
Select Wallpapers of all kinds.

FARMERS WILL FIGHT NEW FRANCHISE ACT

Ottawa, March 29—Agrarian members of the House of Commons are planning to put every ounce of their combined strength into the fight against that portion of the Government's new Franchise Act, which seek To debar electors handing themselves into an association to support a candidate who is willing to support their principles in the Federal House.

Should the Government measure, as now drawn up, pass the House, it will mean that the 150,000 or more farmers who have subscribed toward the support of Agrarian candidates throughout the prairie Provinces will be subject to proceedings in Police Court. Already the farmers of the West have subscribed many thousands of dollars toward the support of their candidates at the next election. In the East, too, several members of the party, led by Hon. T. A. Crerar, take pride in the fact that their election expenses in 1917 were paid by their constituents through small voluntary contributions.

It is also expected that largely signed petitions from the farmers of the West will be sent to Ottawa, protesting against the proposed measure.

HEAVY STORM SWEEPS OVER WINDSOR DISTRICT

Windsor, March 28—It is feared that considerable damage has been done to this vicinity by a heavy wind and rain storm, that swept across the city about nine o'clock tonight. So strong was the wind that ferry boats could not brave the seas that rolled heavily and the craft remained tugging under the double hawsers at their docks until the full force of the storm had passed.

Wire communication with the country has been interrupted at many points.

Brace Up with that energizing food—

Grape-Nuts

Order a dish for lunch or breakfast at any hotel, restaurant or lunch counter.

Then order a package from your grocer's for the home table

Grape-Nuts is the most delicious, nourishing and economical of prepared cereals

"There's a Reason"

Sold by Grocers Everywhere

Made by Canadian Postum Cereal Co. Ltd. Windsor, Ontario.

WILSON'S "The National Smoke"

BACHELOR

Still the most for the money

10c.

ANDREW WILSON & CO TORONTO MONTREAL

BRITISH PRESS BAY WE ARE HUMILIATED

London, March 29—Professor Stephen Leacock's condemnation of prohibition in the Times of Wednesday has produced an editorial in the Yorkshire Post which declares that the United States and the greater part of Canada now endure a regime perhaps the most humiliating which the self-respect of any great modern peoples has been called to bear. "The self-respect of men if denied one outlet will find another," adds the Post. "There is a point at which prohibition becomes an incitement to revolt. We should not be surprised if America reaches this point but we shall be greatly surprised if England does not profit by America's example and her fundamental error in every day psychology."

"Brutal, Intolerant Fanaticism"

The Evening News says: "A great majority of the people of these Islands are moderate drinkers. They must avoid the mistake of those across the Atlantic who kept silence during the prohibition campaign and woke up to find themselves criminals under the law if they refused to order their lives on laws laid down by what Professor Leacock calls "brutal, intolerant, fanaticism." The matter of dryness or wetness in the United States is purely a domestic question so far as its inhabitants are concerned, but it would be the rankest folly for us to decline to take warning by what happened across the Atlantic."

Improve the Public House

The Standard says: "We believe the English people, properly warned, would stand no such invasion of their liberty, but as in America the thing might be brought about by a compact between politicians. We hope, therefore, that any legislative proposals on the subject be most rigorously examined. The sensible policy is to improve the public house."

A Trotsky Propaganda

The Globe says: "Engineers of that calamity in North America, employers of hordes of spies, fanatics who have done more to spread discontent than all the propaganda of Trotsky, now design to impose a like tyranny upon us. We will not have it, and if they force us to talk to them in the fashion we have used to other tyrants, they may be sure we shall."

"I'M JUDAS ISCARIOT"

New York, March 29.—"I'm Judas accessory to the murder of Christ. Come and get me," said a voice over the telephone when Police Lieutenant Fife answered the desk phone today.

"Where are you, Judas?" Fife asked.

"In Gaiken's org, alone at Fifty-eighth street and Third avenue Brooklyn."

Fife turned to Corporal Clarence Timony, saying: "There's a loft out of the Bible loose up at Gaiken's; go get it."

Six men were required to assist Timony in overpowering "Judas" who was taken to an observation ward where he gave his name as David Edwards, a shipyard worker.

AND STILL YOU SHIVER!

Pile on all the clothes you can—and still you shiver! That is because your food is lacking in real nutritive elements, or is not perfectly digested. Bodily warmth comes from perfect digestion of real food. Shredded Wheat Biscuit is a real food. It is 100 per cent whole wheat prepared in a digestible form. It gives natural warmth in a natural way. Two Biscuits with hot milk (or hot water) make a nourishing, satisfying meal for a few cents.

Service & Quality

Let us give you our estimate on that job of

Plumbing & Heating OR Tinsmithing

and when you consider quality and workmanship our price will be right.

STOVES and FURNACES
GRANITEWARE and TINWARE

Howe & Hagerman

191 FRONT ST.
(South of Bridge)

NOW PAINT UP!

What a world of pleasure there is in the new appearance of woodwork or furniture which a little Paint Gives!

We sell—

Martin-Senour Paint

"A Paint for Every Purpose"

The Belleville Pharmacy

21 Bridge Street East
THE KODAK STORE
Next Standard Bank.



Cook's Cotton Root Compound.

A safe, reliable regulating medicine, used in time of need by thousands of women. Price, No. 1, $1; No. 2, $3 per box. Sold by all druggists, or sent prepaid on receipt of price. Free pamphlet. Address: THE COOK MEDICINE CO., TORONTO, ONT. (Formerly Windsor.)

MAN'S BEST AGE

A man is as old as his organs; he can be as vigorous and healthy at 70 as at 35 if he asks his organs to keep performing their functions. Keep your vital organs healthy with

GOLD MEDAL HAARLEM OIL
CAPSULES

The world's standard remedy for kidney, liver, bladder and uric acid troubles since 1696; corrects disorders; stimulates the organs. All druggists, 5oc., 1 oo. Look for the name Gold Medal on every box and accept no imitation.

BANISH THAT BUNION
A Trial Offer Proves It

PARTFOOT relieves pain instantly—almost like magic. No matter how many years you have suffered, no matter how many remedies you have tried without success, you have just read what you have been looking for. Don't hesitate! It is inevitable for PARTFOOT banishes pain instantly—almost like magic. Every trial is a success. Every user is a booster. Proves it in 10 days or money back. Don't suffer another day. Don't spend another penny. Send for PARTFOOT today. We dare you to make the trial at our risk.

OSTROM'S DRUG STORE
213 FRONT ST.

IT'S UNWISE
to put off to-day's duty until to-morrow. If your stomach is acid-disturbed take

KI-MOIDS
the new aid to digestion comfort position. A pleasant relief from the discomfort of acid-dyspepsia.
MADE BY SCOTT & BOWNE
MAKERS OF SCOTT'S EMULSION

Why?

Proof is positive when founded upon facts plus experience. BEECHAM'S PILLS have been used for 60 years by people all over the globe.

BEECHAM'S PILLS The Largest Sale of Any Medicine in the World.

Sold everywhere in Canada. In boxes, 25c., 50c.



"You Are Losing Weight— You Are Anaemic"

"WHAT does that mean, doctor?"

"It means that you are not deriving proper nourishment from the food you are eating."

"I eat enough, I think."

"That may be, but your blood is thin and watery, your nervous system is being starved and your weight is below normal."

"Is that what makes me feel so tired? I don't seem to have the energy to do much."

"Exactly, you have not enough nervous energy to drive the machinery of the body. Digestion fails and you do not derive proper nourishment from your food."

"What should I do?"

"You need a treatment that will supply to the blood the condensed form the elements which are necessary to build up the nervous system."

"How about Dr. Chase's Nerve Food."

"There is nothing better. I could easily give you a prescription that would cost you more money, but Dr. Chase's Nerve Food contains all the elements necessary for the enriching of the blood and restoration of the nervous system. If you keep a record of your weight each week you will be able to prove this for yourself."

"You think I am anaemic then?"

"Yes, your blood is weak and this is why your nerves are starved and exhausted, why headaches, tired feelings and sleeplessness are the result of this condition, but you will soon be all right if you follow this treatment faithfully."

Dr. Chase's Nerve Food is sold by all dealers. On every box of the genuine you will find the portrait and signature of A. W. Chase, M.D., the famous Receipt Book author, Edmanson, Bates & Co., Ltd., Toronto.

Strong Deputation Urged Erection Of Much-Needed Bridge

Strong representations that the Federal Government should provide half of the cost of building two bridges at Vaudreuil, Que., and Ste. Anne de Bellevue, Que., to enable motorists to use a direct route from Montreal to Ontario points was made by a strong deputation which waited upon members of the Federal Cabinet at Ottawa. The deputation went away with the assurance that the Government would consider the matter carefully and that they were in thorough sympathy with the municipalities represented.

Alderman A. E. Parker and Town Clerk George K. Dewy of Brockville were members of the deputation which was inter-provincial in its complexion. The other members of the deputation were: T. D. Macaulay, president of the Ian Life Insurance Co., Montreal; Pitcairder-General A. S. Labelle, Montreal; Henry Miles, M.P., Montreal; Lucien Lemieux, Lt.-Col. F. S. Mackay, N.P., Hon. Senator Arthur Boyer, Eugene Taylor, Alderman Beckett, Joseph Wilson, R. Ouimet, N.Y., M. Ducastle de Montrouge, C.E., H. Piche, M.P.P., A. Picard, M.P., Hon. Aldermen Joseph Elie, Montreal; E. O'Callaghan, president of the Board of Trade, Cornwall; A. C. Rogerson, secretary of the Board of Trade, Cornwall; J. A. Chisolm, Cornwall; E. Proulx, M.P., for Prescott county; D. W. Kennedy, M.P., for Stormont; A. C. Casselman, M.P., for Dundas; E. Guss Porter, K.C., M.P., for East Hastings; D. A. Manson, M.P., for Brome; A. R. Fripp, M.P., for Ottawa City; J. L. Roberts, M.P., for Ottawa; Hon. Charles Murphy, M.P., for Russell; Dr. D.J. W. Edwards, M.P., for Frontenac; D. A. Gordon, M.P., for Montcalm; Dr. Desaurieres, M.P., Alf Ledue, M.P.P., L. J. Papineau, M.P., L. Lesage, M.P., J. A. Bothier, M.P., L. J. Papineau, M.P., K. C. Macdonald and Dr. H. L. Cheney, Glengarry county; G. A. Sangster, reeve of Finch; Mr. Thompson, M.P. for East Hastings; Mr. Paul, M.P., for Lapraux and Addington.

WAITED ON MINISTERS.

The delegation was received by Hon. Sir George E. Foster, the acting Premier; Hon. C. C. Ballantyne, Minister of Marine and Fisheries; Rt. Hon. C. J. Doherty, Minister of Justice; Hon. Dr. John D. Reid, Minister of Railways and Canals, and by Hon. Senator Arthur Boyer. Each member was introduced by Gustave Boyer, M.P., and the following were speakers: T. B. Macauley; Brigadier-General A. E. Labelle, representing the Montreal Chamber of Commerce; J. A. Chisolm, representing the Cornwall Board of Trade; Henry Miles, M.P.P., for the St. Lawrence division of Montreal; Hon. Arthur Boyer, of the Isle Perrot Bridge Commission; Aldermen A. E. Parker and George K. Dewy, representing the Town of Brockville; M. Ducastle de Montrouge, engineer of the city of Outremont, and Mayor Fetterley of Cornwall.

Sir George Foster, Hon. Dr. Reid, Hon. Mr. Doherty, who spoke in reply admitted that the municipalities of Western Quebec and Eastern Ontario had a real grievance and that they were entitled to assistance in the matter of the projected bridges. They promised consideration of the matter, though pointing out that there was a heavy expenditure in sight for the Government already and that the demands of the Great War Veterans must also be listened to.

MUST OPPOSE BOLSHEVISM DECLARES POPE BENEDICT

Rome, March 27—The Catholic Church must use its influence to oppose Bolshevism and to maintain friendly relations between capital and labor, Pope Benedict declared in a letter.

The letter which was addressed to the bishop of Bergamo, was intended to direct the activities of Catholic leaders throughout the world. It created a sensation throughout Italy, as it was the first time the Pope has taken a direct hand in labor disputes. He urged bishops and priests to participate actively in the labor movement with a view to moderating the demands of labor, regulating strikes and opposing Bolshevism.

The letter was considered a bitter reproach to Catholic Deputy Miglioli, who at the recent Congress of Catholic labor unions in Bergamo, openly advocated Bolshevism.

Pope Benedict warned that "it is not with the violence of direct action that the cause of truth and justice is served."

FOREIGNERS LEAVE WEST

Regina, Sask., March 29—Within the last few weeks many Rumanian families have left this city bound for their native land, and in many cases they have taken bank drafts with them which constitute snug fortunes. Fully fifty families have gone and at least as many more are preparing to leave.

One Rumanian with $6,000 of Canadian money bought a draft which will give him in Rumania about $11,500. Cheap land is the attraction which is drawing these people to their old homes.

SPANKING IS REVIVED.

Used With Good Results at Ontario Jail Farm.

The old idea that spanking days were over, when a boy grew too big for his mother or father to do the job, has received a rude shock, as seven young men sent to the Ontario Jail Farm can testify. The young men's ages ranged from 17 to 22 years, and they were slapped six times in the good old-fashioned way, with a very healthy-looking school strap, about 18 inches long, two inches wide, and thick enough to make an impression on the culprits' feelings.

Officials connected with the prison are not allowed to talk about the matter at all. Instructions are to that effect, so do not try and get into the secrets of spanking at the Jail Farm.

However, the job has been well done, as Major W. J. Hutcheson, superintendent, has notified the York County Clerk of the Peace to that effect. The spanking was carried out on the recommendation of his Honor Judge Emerson Coatsworth.

The culprits were given six good honest slaps, and the ceremony was witnessed by the superintendent, chaplain, jailer and clerk. Of course, it wasn't possible to place young men of 17 to 22 years in front of the slapper "like mother used to do," as there is a chance that the position of the victim of the whacking.

No! he is not even stripped. Only the section of the anatomy specially arranged by nature for the purpose of speaking was laid bare. The young man is told to stand up with his face to the wall, and his hands held back over his head grasp a certain steam pipe. Each of these seven young men will probably have no admiration for a steam pipe after this, as a tingling sensation will follow, as soon as any one of them sees a steam pipe.

But, listen, it is declared that the real punishment is not in the slapping, as "the young men took the medicine fine." It is the outrage to the feelings of the culprits which has the greatest effect. It is declared "they feel like pee cents."

It is claimed that since the spankings were ordered, there has been a material decrease in the stealing of autos in Toronto. And those who know best say that the punishment is "the right kind, and nothing better than long prison sentences."

Wanted to Fight.

Among the most restless and unhappy Eskimo-at-homes during the war were the Eskimos living on the Arctic coast of Alaska.

The eagerness of the male members of the Siglaun tribes to get into the fighting in the war on Germany and the most interesting talks brought back from Alaska by William B. Van Ellis, leader of the John Wanamaker Alaskan expedition, who has just returned to Philadelphia, after an extended sojourn in the North.

The Eskimos listened with horror to the accounts of German atrocities and the shaking of defenceless ships by submarines, Mr. Van Ellis says. They grew so angry that the white men in their midst, who refused to use all their powers of persuasion to convince them that their higher duty was to remain at home and attend to their families.

News of the armistice did not reach the Arctic coast until last September, and then there took place one of the most picturesque victory celebrations in the world. The natives lit fires, dressed in fancy skins, took their war weapons and danced and sang until they could hardly stand on their feet. The celebrations ended with feasts in all the Eskimo hamlets on the coast.

Hurt by Exchange.

The adverse exchange situation in Great Britain and Europe presents a serious problem to the lobster canning industry in the Maritime Provinces—as "of the provinces" as any industries, whose turnover last year was valued at approximately five and a half million dollars.

Representatives of three of the largest firms in the provinces have just returned after reviewing the lobster market in England, France and Belgium. Three-quarters of the annual export of lobsters is consumed in these countries.

On account of the exchange situation the brokers are not taking delivery of the shipments, and these packers say they saw large quantities of the lobsters on the wharves, at the European seaports. As a result the packers are faced with a serious loss, no markets being in sight.

Alberta Coal.

Alberta hopes to develop a coal market in Ontario this year. The mines of this province can produce more than enough coal to supply the whole Dominion, but of course adverse freight rates prevent shipments east of the Great Lakes. Not until there is an all-water route from Alberta to Ontario can there be any large movement of coal to the eastern province. However, just to show that coal can be shipped, orders in Ontario to the extent of 620 tons were filled last year. This was about double the tonnage of 1918. Saskatchewan was Alberta's biggest customer, taking 1,115,329 tons; Manitoba, 214,120; British Columbia, 95,461; and the United States, 181,713 tons. However, the total production, owing to labor troubles, was considerably under that of 1918.

Kept His Mouth Shut.

"My business career traces his ancestry back to Edward the Confessor."

"If it comes from a different line, I can never make him own up to anything."

Those Cigars!

Host—Yes, I get rid of a lot of these cigars during the year—giving 'em to my friends, y'know.

Connoisseur—If'n. Get rid of a lot of friends, too, don't you?

SANTAL CAPSULES MIDY

CATARRH BLADDER
24 HOURS
Each Cap. sealed bears the name MIDY
Renews run-down health

Gunns

"Maple Leaf" Brand HAMS AND BACON

Selected Specially for Our Easter Trade

If you want to make your Easter breakfast different from the regular breakfast, try the most appetizing and delicately flavored Hams and Bacon. We can offer you something surprisingly out of the ordinary. YOU WILL ENJOY IT.

SPECIAL PRICES ON OUR BEST HAMS AND BACON

Maple Leaf Boneless Back Bacon, Reg. 70c, whole or half, 60c
Maple Leaf Breakfast Bacon, Reg. 65c, whole or half, - 52c
Maple Leaf Smoked Hams, sweet as a nut, whole or half, - 44c

We guarantee every pound of this Bacon to be sweet as a nut and Canada's greatest flavor. Easter without Maple Leaf Bacon or Ham would be like Easter without a lily.

Western Beef Specials

Prime Western Stew Beef .... 16c. and 18c. lb
Prime Western Shoulder Roast Beef .... 22c. and 25c. lb
Prime Western Sirloin Roast, 28c. and 30c. lb
Prime Western Round Steak, 28c. and 30c. lb
Prime Western Sirloin Steak, 30c. and 33c. lb
Fresh Ground Hamburg Steak .... 25c. lb

Pork Special

ALL FROM SELECTED YOUNG PIGS

500 lbs. Choice Young Shoulder Pork Chop 32c
500 lbs. Choice Young Loin Pork Chop, 33c.
Choice Shoulder Roast of Pork .... 32c.
Choice Loin Roast of Pork .... 34c.
Choice Leg of Pork .... 33c.
Choice Streaky Pork .... 33c.
Pork Sausage, our own make .... 28c.

Soap! Soap! Soap!

As requested by several of our customers since our last special, will offer the balance of our soap while it lasts, including: Gold, Comfort, Surprise, Fels-Naptha, Sunlight, Lifebuoy, Lennox, Pinewood Tar Soap, Palmolive, P. and G. Naphtha, etc., at

10c each

Snowflake Ammonia Powder .... 6 for 50c.
Lux, 2 for .... 25c.
Cinch Cleanser, for window, nickel, silver, etc.
Regular 25c. tin .... 15c.
Cinch Soap, for White Shoes, Hands, etc.
Regular 25c. tin, for .... 15c.
Buy your summer's supply now. It will be money saved.

Tea Specials

800 lbs. Bulk Tea, reg. 65c. lb., for 49c. lb
All package tea, including Salada, Lipton's, Red Rose, Minto, etc. .... 67c. lb

Fish Specials

Halibut, sliced, reg. 30c., for .... 25c. lb
Sea Salmon, sliced, reg. 30c., for .... 22c. lb
Sea Salmon, piece, reg. 25c., for .... 18c. lb
Smelts, reg. 25c. lb, for .... 20c. lb
Flat Fish .... 14c.
White Fish .... 15c.
Shrimps, reg. 50c. pint, for .... 45c. pint
Haddies, Codfish, Kippers, Blosters, etc.

Candies! Candies! Candies!

ONE OF OUR BIGGEST SPECIALS.

Rainbow Mixed Creams, reg. 40c. lb, for 34c.
Patterkrisp Candy, reg. 50c. lb., for .... 44c.

Honey and Jam Specials

AT FAR LESS THAN WE COULD BUY AT TODAY.

10 lb. pails of Buckwheat Honey, regular $2.50, for $2.20
Pure Strawberry Jam, 4 lb. pails, reg. $1.40 for $1.25
Pure Raspberry Jam, 4 lb. pails, reg. $1.35, for $1.20
Pure Black Currant Jam, 4 lb. pails, reg. $1.35, for $1.29
Pure Apricot Jam, 4 lb. pails, reg. $1.40, for .... $1.20.
Pure Peach Jam, 4 lb. pails, reg. $1.25, for $1.10
Pure Plum Jam, 4 lb. pails, reg. $1.25 for $1.10
Pure Orange Marmalade, 4 lb. tins, reg. $1.25, for .... 99c.
Pure Raspberry and Apple and Strawberry and Apple Jam, 4 lb. pails .... 75c.
Pure Raspberry and Apple Jam, 2 lb. tins, reg. 45c., for .... 35c.
Libby's Orange Marmalade in glass jars, regular 40c., for .... 30c.

Dry Fruit Special

50 cases more of those choice juicy Prunes, ... 24c. lb
25 cases extra choice Peaches, reg. 40c. for .... 34c.
600 lbs. Cooking Figs, reg. 25c. lb.; 2 lbs. 35c.
New Dates, special .... 27c. lb
Apricots .... 38c. lb

Cereals

Rolled Oats, the best, 3½ lbs. for .... 25c.
Rolled Wheat, 3 lbs. for .... 25c.
Corn Meal, 3 lbs. for .... 25c.
Kellogg's Corn Flakes, 2 for .... 25c.
Shredded Wheat .... 14c.

Canned Goods

Choice Canned Peas, reg. 20c. tin; 2 for 35c.
Sugar Corn, reg. 22c. tin; 2 for .... 38c.
Tomatoes, reg. 20c. tin, 2 for .... 35c.
Extra Choice small Silted Peas, reg. 35c. for .... 25c.
Libby's Asparagus Tips, reg. 45c. tin, for 35c.
Vegetable Soup, reg. 15c. tin, for 10c. tin, or, per dozen $1.10
Aunt Dinah Molasses, reg. 15c. tin, 2 for 25c.
Canned Beets, reg. 25c. large tin, for .... 15c.
English dry Marrowfat Peas, reg. 20c. lb., 2 lbs. for .... 35c.

Nutmegs

Regular 6 for 5c., While they last, 13 for 5c.

2 Phones: 910-911. No Extra Charge for Delivery

R. OLIPHANT & SON

44 Bridge St. Kindly phone your orders early

Unusual Charm and Style

—in our beautiful assortment of Dresses for Spring—stunning new models of graceful lines and rich fabrics vie with each other for your favor.

SATIN AND TAFFETA DRESSES in the newest shades at ..... $25.00 to $45.00

CREPE AND GEORGETTE DRESSES in the season's latest models, priced at ..... $28.50 to $49.50

EASTER HOSIERY

—in Cotton, Lisle and Silk, of such well known brands as Penman's, Venus, Circle Bar, Mercury, Cotton at 35c. to 65c.; Lisle at 50c. to $1.00; Silk at $1.00 to $3.50.

MORE ARRIVALS EVERY DAY OF NEW SUITS AND COATS.

SUITS—Beautiful fabrics in all the latest models, priced at ..... $25.00 to $72.50

COATS—made in the latest fashion from such materials as Tweeds, Velours, Tricotine and Botany Serges, priced at $19.50 to $49.50

GLOVES FOR EASTER.

Get your hand into a pair of Queen Quality double-tipped silk gloves, priced at $1.00, $1.25, $1.50, $1.75

Novelty Silk Gloves with tucked cuffs and buttoned at side, priced at $2.50

Grifin's Chamois-Suede Gloves in leading shades at $1.00 and $1.25.

EARLE & COOK CO.



Spring is Here

and we are ready to meet with all your requirements in the line of fine footwear.

NEAT AND NOBBY STYLES IN PUMPS AND OXFORDS

Come in and see if we have not just the Shoe that puts the finishing touch to your Easter make-up, at the right price.

W. M. LESLIE

Phone 553. Store for Reliable and Up-to-Date Footwear. -

Furs for Easter

A neckpiece of White Thibet or Iceland Fox is just the thing for Spring wear.

To meet the popular demand we have made up some neat and becoming capes in these furs.

If you are looking for a nice fur to go with your Easter Suit call in and see what we have before purchasing elsewhere.

WE BUY RAW FURS.

DELANEY

17 Campbell St. The Furrier Opp. Y.M.C.A.

Telephone 797

Spring Cleaning

THE NEW WALL PAPERS ARE NOW IN.

We have the finest variety ever shown in the city.

And, believe me, they suit almost every person.

Have a look and see what is to be had to help brighten up the home.

THE BEEHIVE

CHAS. N. SULMAN

KELLAWAY'S

BIG SALE

FOR WEDNESDAY ONLY

Rolled Oats	6 lbs. 25c.	Finest Currants, lb.	27c.
Granulated Sugar	6 lbs. $1.00	Seeded Prunes, 60 to 70, lb.	24c.
Early June Peas	3 cans 50c.	Lily White Soap, 5 b. bars	25c.
Sugar and Cream Corn	2 for 35c.	Tapioca, lb.	16c.
Tomatoes	2 cans 35c.	Pure Lard, lb.	34c.
Pork and Beans	3 cans 25c.	Crisco, per lb.	39c.
Canned Beets	2 cans 15c.	Our Best Black Tea	58c.
Pudgkin, reg. lic, for	10c.	Libby's Sweet Pickles, pint	25c.
Corn Flakes, Kellogg's	10c.	Toilet Paper, 5 rolls	25c.
Molasses	2 cans 23c.	Silver Gloss Starch	2 for 25c.
Fancy Cakes, per lb	35c.	Seedless and Chicory, 40c., for	35c.
Sodas, 40c. for 30c. ; 20c.	18c.	Our Best Coffee, lb.	48c.
Cock o' the North Red Salmon	35c.	Tomato or Vegetable Soup	12c.
Mincemeat, 6 lb. pail	$1.15	Pearline, large can	27c.
Cranberries, 2 quarts for	35c.	Steve'or Best Polish	10c.
Icing Sugar, per lb.	18c.	Worcestershire Sauce	50c., for 39c.
Ammonia Powder	3 for 23c.	Cooking Figs, per lb.	19c.
Catsup, small bottle, 30c., for	23c.	Pure Gold Crackers	2 for 35c.
Finest Lemons, dozen	29c.	Sicm Rice, lb.	10c.
Shredded Wheat, reg. 16c., for	12c.	Flavoring Extracts	3 for 25c.
Pure Strawberry Jam, 4 lb. pail	$1.28	Brooms	50c. up
Pure Raspberry Jam, 4 lb. pail	$1.15	Benson's Corn Starch	2 for 26c.
Apple and Raspberry, 4 lb. pail	75c.	Pastry Flour	24 lbs. $1.02
Apple and Strawberry, 4 lb. pail	75c.	Chocolate Bars, each	5c.
Raspberry and Red Currant	$1.00	Pink Salmon, can	19c.
Keiller's Marmalade	$1.00	Red Salmon, ½ lb. can	19c.
Pure Gold Jelly Powder	2 for 25c.	Sardines, 10c. for	8c.
Corn Starch	2 pkgs. 23c.	Corn Syrup, 2 lb. can	27c.
Seedless Raisins	27c.	Lemon or Orange Peel, lb.	56c.
Seeded Raisins	24c.	Nutmegs, dozen	5c.

WE WILL SAVE YOU MONEY.

City AND Country

HOLSTEIN CATTLE SALE.

A large number of the Holstein cattle were brought to the city today to be in readiness for the tenth annual sale of the Belleville district Holstein Friesian Breeders' Club, which will be held here tomorrow.

OTONABEE BARN BURNED

Early Monday morning lightning struck the barns on the farm of Geo. Hall, Otonabee Township. The main barn and outbuildings were totally destroyed, including a quantity of hay, chaff and grain. A small amount of insurance was carried on the building and contents.

KINGSTON HARBOR OPEN

Heavy wind at Kingston has caused a break in the harbor ice close to Garden Island. The break is extended three towards Kingston shore and has caused the ice to shift, slightly down the river. It was not expected that the harbor would be open for another two weeks.

COMMITTED FOR TRIAL

Yesterday afternoon before Police Magistrate Masson George H. Conley of this city, had a preliminary trial on a serious charge. As a result of the investigation the accused was committed for trial at a higher court. Mr. Carnew for Crown, and Mr. E. J. Butler for the accused.

TO RECOMMENCE PAVING.

The Standard Paving Company, of Ottawa, who last year completed the construction of pavements on certain streets in this city, but who was compelled to cease operations owing to cold weather, have brought their machinery here and will in a few days recommence operations. They will first continue the work of paving George street.

TRUTH UNADORNED

CAUSES BIG SITH

San Francisco, Cal., March 25—A very pretty young woman was ordered from her room at the Porter Hotel out into the street and into the lobby of the Yuba Hotel, a block and a half away.

Ordinarily this would have been important, but this woman wore no clothes.

The clerk at the Yuba Hotel protested.

"That's all right," she replied, "I'm Truth. And Truth should be unadorned."

The clerk telephoned Charles Simpson, steward at the Central Emergency Hospital.

Simpson came to the rescue with a blanket.

"Truth" fought efforts to blanket her, saying it was a sin to conceal truth, but Simpson was firm.

The girl was held for observation, less intense but more official. "Truth" was the only name she gave.

KIDNAPPED BOY FOUND,

BIG RANSOM IGNORED

Lexington, Ky., March 29—Paul Little, aged 12, son of E. R. Little, wealthy oil man kidnapped from the Federal building here late Wednesday was found by his mother in a room in the Phoenix Hotel here yesterday. The boy was unharmed. He himself made a telephone call which resulted in his rescue. The kidnapers escaped but one of the two men who the boy said had held him prisoner, escaping down the elevator as the mother and a number of friends came up another elevator

A package containing $25,000 ransom was left by the boy's father Thursday night in a garbage can in the streets of Lexington, it was announced, and the child's parents resigned them selves to wait for another communication from the abductors. The Little telephone rang early yesterday. Mrs. Little answered. "This is Paul. I'm at the Phoenix Hotel," he said, the mother did not wait for details. With her other son, Keller, 11 years, she dashed out of the house, followed by her husband. They hailed an automobile and were rushed to the hotel. No one had seen the child, but inquiries at the telephone switchboard revealed the room from which the telephone message was sent.

The boy said he had been held in the room ever since he had left the Lexington post office with one of the kidnappers Wednesday. A large part of the time, he said, he was locked in the bathroom. Paul said he was guarded by two men.

FUR SALE REACHES

TOTAL OF $5,093,120

Montreal, March 27—The Canadian Fur Auction Sale Company, Limited, concluded its first sale on Saturday afternoon, when a grand total of $5,093,120 was reached for the week. Beaver was the feature of the day, 16,175 skins in 223 lots bringing $778,725, a record high price of $106 per skin on one lot being paid by Henry Ehlbert, of New York.

Senator Webster, president of the Auction Sale Company, stated that another sale would be held here in August or September.

Firemen Fight A Stubborn Blaze

Fire in Front Street Flat Results in Damage to Merchants' Stocks From Water

Last evening between the hours of eight and nine o'clock a fire broke out in apartments on the second story of the building owned by Mr. Rowland on the west side of Front street, which proved disastrous in so far as damage by water was concerned.

The blaze originated in an apartment occupied by Mr. Wm. Styles and family, but the cause is not known as the members of the family were absent at the time. Mr. Styles is janitor at the Y. M. C. A. building and was attending to the furnace there when he was informed that his apartment was on fire. Mrs. Styles was also with him at the time. When discovered the fire had gained considerable headway. An alarm was sent to the fire brigade which responded with alacrity. When the fire laddies arrived upon the scene dense smoke was emanating from the building and for some time the task of the firemen was by no means one to be desired. They, however, discovered the seat of the fire and succeeded in confining the flames to the two rooms occupied by Mr. Styles. While the fire was in progress unfortunately a lead of hose burst and this caused a flood of water before the supply could be shut off at the hydrant. In a few minutes the water found its way through the flooring and ceiling and poured down in large quantities to Mr. D. V. Sinclair's dry goods store in front on the front to the rear. Before the stock could in any way be protected thousands of dollars worth of goods were saturated. It was fortunate that the water did not reach the south wall of the store where upon the shelves are about $14,000 worth of silks and dress goods. The store was, however, free from water. The damage to the stock will amount to several thousands of dollars, but is covered by insurance. Considerable damage was sustained to the ceiling of the store, as the plaster came off in spots and the paper hanging in strips. In all probability the ceiling will have to be replastered entailing quite an expenditure.

In the Oak Hall, Mr. C. H. Vermilyea's store, adjoining that of Mr. Sinclair, the water entered the ceiling and flooded two tables containing ready-made clothing. The loss, however, is not of a serious nature.

Adjoining Mr. Sinclair's store to the north is Mr. W. A. Adams' boot store, and some of the stock on hand occasioned by water. His loss is covered by insurance.

The actual loss sustained in the block by fire is in the neighborhood of $1,500. This is covered by insurance. Col. Lazier is the city is the owner of the building.

Mr. Styles had an insurance of $500 upon the contents of his apartments and stated that it would by no means cover his loss.

On the second floor of the block also on the third floor other families are occupants, but they sustained no damage. Their apartments as well as joining those of Styles were damaged to some extent by water. The occupants upon the outbreak of the fire as quickly as possible made their exit as the smoke was stifling and it was for a time feared that the fire would prove much more disastrous than it did.

Chief Brown and the efficient members of the fire brigade did excellent work in confining the flames to the apartments in which they originated.

Physical Training Of The Child

If a high type of national physique is to be developed more attention must be paid to the scientific training of the child in the normal period," said Miss Ruth Clark, Physical Director of the Women's Gymnasium, Queen's University, in an address before the Women's Canadian Club of Belleville, Monday evening in the High School Assembly Room. Curvature of the spine and other malformations causing ill-health and faulty physique are the result of unnatural conditions including long hours of confinement in the school, bending over desks and wrong postures, together with bad housing, improper feeding and unsuitable manual work at home, said Miss Clark, illustrating her points by lantern slides showing malformation of children and the contributory causes. Miss Clark is of the opinion that every teacher should have a knowledge of the elements of hygiene and physical education, and that every school there should be a specialist charged with the physical education of the children. Three years' training is necessary to qualify a specialist in Physical Education, and the health of the children and the development of robust physique and alert mentality demands that this question receive earnest attention by those charged with the education of the children. In the growing period the child's bones are soft and pliant and irreparable damage can be done through ignorance or neglect. The war showed that an appalling percentage of young people were physically unfit, a dangerous and unnecessary condition. Faulty physique lessens resistance to disease. The machinery of the body cannot do its work properly if cramped by unnatural postures.

Miss Clark illustrated the benefit of Swedish gymnastics, with and without apparatus, in developing the body and advocated games, folk dances and open air sports as necessary aids. Dancing was the oldest of arts and was a form of expression which should be taught in the schools. There were early and unnatural dances but these should not be confounded with dances that were healthful and beneficial.

More time should be given to Physical Education directed by specialists, said Miss Clark, better equipped gymnasiums and playgrounds should be provided, and care should be taken to see that the home life of the child does not interfere with natural development.

Miss Clark's address showed that the faulty physique of the present generation was largely the result of the lack of scientific training of the child in the formative period, and indicated that there is need for better methods of protecting the child during primary school years against physical malformation caused by improper postures.

Monday evening marked the closing session of the series of addresses to be given this season under the auspices of the Women's Canadian Club of Belleville, and the President, Mrs. George Gorman, referred to the excellence of the various addresses and the great educational benefit conferred. Several addresses had to be cancelled on account of the influenza epidemic but the season in its entirety had been one of outstanding success.

WINNERS IN DIARY CONTEST

Over $500.00 in Prizes Given for the Best Diary Kept During 1919 in DR. CHASE'S ALMANAC.

Ever since they sent in their diaries in January hundreds of people have been anxiously waiting for the announcement as to find out whether they have been successful in this year's contest.

If you have not received a copy of Dr. Chase's Almanac for 1920, send in your name and address to Edmanson, Bates & Co., Ltd., Toronto, for a free copy, and read up the conditions of the competition. The prizes consist largely of phonographs, running as high as $200.00 in value; so it is well worth your trouble to enter the contest.

The winners for 1919 were as follow:—

1st prize—$200 Voice-O-Phone, Mr. John Jacobs, Bornholm, R.R. 1, Ont.

2nd prize—$100 Voice-O-Phone, Mrs. Wm. Hirbely, Bradford, Ont.

3rd prize—$60 Voice-O-Phone, Mrs. R. G. Pierce, Cumberland Bay, R.R. 2, N. B.

4th prize—$35 Voice-O-Phone, Mr. Ivor C. Rice, Clandeboye, Ont.

5th prize—Records, value $15, Mr. John Woodrow, Coldwater, Ont.

6th prize—Records, value $10, Mr. Walter H. Campbell, Bateman, Sask.

7th prize—$4.50 receipt book, Minnie M. Miller, Matapoi, B.C.

8th prize—$4.00 receipt book, Mrs. (Rev.) S. B. Webster, Cotwall, P.E.I.

9th prize—$4.00 receipt book, Rev. Chas. H. Talmay, Martin's Point, N.S.

10th prize—$4.00 receipt book, Mrs. Samuel Jacobs, 2021 Mitchell Ave., Oakland, Cal.

11th prize—$4.00 receipt book, P. P. Fowler, Valcourt, Que.

12th prize—$4.00 receipt book, J. E. Laird, Bizzar, Sask.

13th prize—$4.00 receipt book, Henry S. Martin, Prelsbier, Sask.

14th prize—$4.00 receipt book, Mrs. E. L. Groves, Kilsburn, Ont., R.R. 1.

15th prize—$4.00 receipt book, Miss Sarah Laurence, 295 Wharncliffe road, London, Ont.

16th prize—$4.00 receipt book, Mrs. John O'Connor, Goshen Corner, N.B.

17th prize—$4.00 receipt book, Mrs. A. E. Lloyd, 11648 102nd Ave., Edmonton, Alta.

18th prize $4.00 receipt book, Mrs. John Merrett, 121 Laxton avenue, Winnipeg, Man.

19th prize—$4.00 receipt book, Miss P. Florence Miller, Box 10, Topsail, Nfld.

20th prize—$4.00 receipt book, Geo. H. Darling, 99 Vine street, St. Catharines, Ont.

In order to do a thing once some people have to do it twice.

THE WONDERFUL FRUIT MEDICINE

Every Home in Canada Needs "FRUIT-A-TIVES"

Tablets suffering with *Indigestion, Torpid Liver, Constipation, Sick or Nervous Headaches, Neuralgia, Kidney Trouble, Rheumatism, Pain in the Back, Eczema and other Skin Affections,* "Fruit-a-tives" gives prompt relief and assures a speedy recovery when the treatment is faithfully followed.

"Fruit-a-tives" is the only medicine made from Fruit—containing the medicinal principles of apples, oranges, figs and prunes, combined with valuable tonics and antiseptics.

50c a box, 6 for $2.50, trial size, 25c. At all dealers or sent postpaid by Fruit-a-tives Limited, Ottawa, Ont.

THE HAINES SHOE HOUSES

HOT CROSS BUNS

Hot Cross Buns for breakfast Friday morning. They sound good and they taste better,

DELIVERED THURSDAY EVENING. ORDER EARLY.

Ed. F. Dickens & Son

Hot X Buns

The Best Ever. Order Early from

Yerex's Bakery

Delivered Early Friday Morning. 30c Dozen

68 Sinclair St. Phone 787



Working Shoes

OUR MECHANICS' SHOES are the working man's best friend.

They are made of real leather on good, comfortable lasts and will stand all kinds of hard knocks.

We will be pleased to show you what we are offering and quote prices.

HOME-MADE BREAD

Home bread-making reduces the high cost of living by lessening the amount of expensive meats required to supply the necessary nourishment to the body. The increased nutritious value of bread made in the home with

ROYAL YEAST CAKES

should be sufficient incentive to the thoughtful housewife to give this important food item the attention to which it is justly entitled. Bread made with Royal Yeast will keep fresh and moist longer than that made with any other.

Made in Canada

A. Safe & Co.

The Belleville Junk Dealers

52 MILL STREET.

Phones 106 and 1180.

When you have Dealkins or Hides or any kind for sale bring them to us, or call us by phone. We pay the highest prices.

We also buy Scrap Iron, Brass, Rags, Rubbers, etc.

Eyes Front!

All Belleville Gunners and likely recruits are requested to report at Church Street quarters any evening between 8 and 9.30. m27 12t

DEATH NOTICE

WORDEN—In Belleville on Monday, March 29th, Emeline Wordens, relict of the late Mr. Rufus Wordens aged 70 years.

At the residence of her son-in-law, Mr. Frank H. Chesher, 240 Dundas St., funeral services will be held at eight o'clock this Tuesday evening. Interment at Acton, Ont.

BIRTHS

MACDOUGALL—In Belleville, March 27th, 1920, to Mr. and Mrs. J. MacDougall, 12 Harriott St., a son.

LINDSAY'S

CANADA'S MUSIC WEEK—APRIL 5th to 12th.



Music's Place in Our Lives

After food, raiment and shelter, music holds first place among the necessities of life. It is the one thing that makes the other three enjoyable, and which makes life worth while living.

There should be music in every home, and in order to make everybody in Canada realize this truth "Canada's Music Week" has been launched.

During this week everyone is asked to "Give More Thought to Music."

And if you are thinking of buying a Piano, Player Piano or Phonograph, remember that Lindsay's display includes:

Heintzman & Co.
Brambach
Weber
Wormworth
and Lindsay Pianos
Player Pianos.
Columbia Grafonolas
Sonora
and Columbia Records.

LINDSAY'S
C.W. LINDSAY LIMITED
249 Front St. Belleville

CLASSIFIED ADVERTISEMENTS

Advertisements under this head, 15 words or less, 25 cents for each insertion; and 1 cent for each additional word; 4 insertions, 75 cents; 8 insertions, $1.00. Invariably in advance. This rate applies to all advertisements for Auction Sales, which will be published at 2 cents per word. Count 3 marks and figures (123) as one word each.

Above ads, if phoned, 1 1-2 cents a word. If charged, 1 1-2 cents a word.

FOR SALE

FOR SALE—NEW 1920 CHEVROLET AUTOmobile; only run a few months; owner dead, at once. A bargain. apply Chas. Mallory, Foxboro. m-30-2td

FOR SALE—A FARM IN NORTHUMBERland, seven miles from Picton, on the new county road; farm in good state of repair and well watered; good orchard; 100 acres cleared and balance under cultivation; prince Edward. Rural mail and telephone; possession. Apply to owner, on premises, R.M.D. No. 8, Picton, Ont. 1-a

FOR SALE—DELIVERY OUTFIT, CONSISTING of horse, wagon and harness. Apply to T. A. Stratton, grocer, N. Front Street. m30-6td

HOMERUN FOR SALE—CLOTHING STORE, doing a thriving business in one of best towns in Eastern Ontario; an established business. Reason for selling, owner retiring from business. Stock and fixtures for sale. Apply Geo. Gordon, 46 Church Street, Cobourg, Ont. m30-3td

FOR SALE—BRICK HOUSE, OCTAVIA ST. 4 Four rooms, Colborne St. 6 Eight rooms, Bay lots, Everett St. Building lots, Pine Grove Ave. Apply to Mrs. Sarah Ann Frost St. Ticket & Sons Co. m27-3td

THOROUGHBRED RHODE ISLAND REDS and La Chanchy, good laying strain, settings, $2.00 per 15. Mrs. Wesley Hall, R. 3, Butterfield. m23-6td

FOR SALE — McLAUGHLIN 1-45 FIVE-passenger touring car in first class shape. Apply Box "A" Intelligencer. m17-tf

FOR SALE — BRICK RESIDENCE ON Charles Street, nearly new. For particulars phone 325. m27-tf

FOR SALE—SEVEN ROOMED BUNGALOW, 178 Victoria Ave., Recently built; hard wood finish, mantel and grate, modern conveniences. Phone 178 Victoria Ave. m25-6td

FOR SALE—EGGS FOR HATCHING. Brilliant single comb White Leghorns. Apply 396 Albert Street. m-tf

FOR SALE—CHATHAM INCUBATOR, (180 eggs), in good condition, cheap. Apply to Mrs. Parsons, 205 Macdonald Avenue, near Elliott place.

FOR SALE OR TO LET—RESIDENCE, 184 William St. Apply Mrs. Wallbridge, 6 Prince Arthur Ave., Toronto, or G. Wallbridge, Belleville Club. m-tf

FOR SALE—HEINTZMAN & CO. UPRIGHT mahogany piano, good as new. Cost at present seven hundred. Will sacrifice for four hundred. 39 Pine St., Belleville. m-tf

BRICK RESIDENCE FOR SALE BY TENDER—Fine residence, superior finish. Mrs. Fred Reese, east side Foster Ave. Street number 46, is offered for sale by tender. Lot 50 feet by 132 feet. Also a large piece of land connected with house. Tenders received by undersigned up till first April next. Highest or any tender not necessarily accepted. W. H. Wallbridge, Barrister, Belleville. m-20-tf

FOR SALE—BRICK HOUSE, 7 ROOMS; also barn, wood shed. If not sold by May 1st, to let. Apply to 6 Hillside St. m-tf

FOR SALE—SMALL DOUBLE BRASS BED, Pillow right. J. G. Dellarah, 152 Front Street. m-tf

FOR SALE—TWO NEW MICH COWS. Apply St. Farm, Corbyville, Ont. m-tf

TO LET.

TO RENT—SMALL HOUSE ON DUFFERIN Avenue. Apply Dr. Caldwell. m-26-tf

TO LET—THE STORE NOW OCCUPIED BY Dr. Alex. Ray, opticist, on corner north of my office. Apply S. Burrows. m30-tf

HELP WANTED—FEMALE

WANTED AT ONCE — GIRL FOR HOUSEwork; family of two. Also one for nursery; only. Apply personally at Spencer Candy Shop, 36 Front St. m-tf

WANTED—AT HOTEL QUINTE, WAITRESS for employees dining room. m30-6d

WANTED — A GIRL FOR GENERAL housework. Apply Mrs. John Fitzgerald, 26 Bridge Avenue. m25-tf

WANTED—A NUMBER OF SMART GIRLS for light work, steady employment. Apply Canadian General Electric Co., Ltd., Peterborough, Ontario. m25-6td

WANTED — A CAPABLE HOUSEKEEPER for Belleville General Hospital. Apply Mrs. Greene, Superintendent. m25-6td

WANTED—AN ASSISTANT BOOKKEEPER and Cashier. Apply to Oliphant & Son's St. Michael's Academy. Proceed to the Hospital fund. 27-3t

WANTED—GIRL TO WORK IN CANDY store and ice cream parlor. Apply personally. 260 Front Street. m-tf

HOUSEKEEPER WANTED FOR FAMILY of two. Middle-aged person preferred. Apply Wm. Hayes, 92 James St. m-14-tf

RELIABLE GIRL OR WOMAN WITH REFERENCES as cook-general. 161 Albert Street.

WANTED

WANTED—GOOD SECOND-HAND FURNITURE. Highest prices for good goods. Phone 78 or apply 247 Front St. N. Bone. m17-6tf

WANTED — SECOND HAND CPERIGHT. Please for cash or in exchange as part payment on new instruments. C. W. Lindsay, Limited. m5-tf

WANTED TO RENT — SIX OR SEVEN roomed house with improvements; from five to six adults only. Address Box "B" Intelligencer. m25-6td

LOST

LOST—CAMEO RING, SET WITH PEARLS. Finder please leave at Albion Hotel. tf

LOST—PACKAGE OF FREIGHT BILLS, ON street. Finder please leave at Mr. E. F. Bowerman's, Bowerman St. Phone 2-r. m25-6d

HELP WANTED—MALE.

STUDENTS, TEACHERS AND OTHERS, $50.00 to $100.00 per week. Distributing Rawleigh's Medicines. Educational and patriotic work. Exceptional opportunity for responsible men. Age and experience. Interview by appointment with District Manager, Rawleigh's, Belleville, Ont. Or write Dept. 10-L, Rawleigh, Limited, Toronto. m-3-12-1td

WANTED—STRONG MAN FOR DELIVERY and to assist in light warehouse work. Apply in person, Ed. F. Dickens & Son. m-3-6d-tfw

WANTED—MEN TO OPERATE MOULDING machine. Highest wages. Steady work. Apply to Pittings Limited, Cobourg, Ont. m-3-6d-tfw

WANTED—BOY WITH FAIR EDUCATION to learn the printing trade. Apply The Intelligencer. dtf

WANTED—STRONG BOY WITH FAIR EDUCATION to learn the printing trade. Apply The Intelligencer. dtf

SEVERAL HANDY MEN CAN FIND EMployment by applying to the Canadian General Electric Company, Limited, Peterborough, Ont. m25-6td

WANTED—PAINTERS, PAPER HANGERS and helpers. C. B. Scantlebury. m11-6td

Good Evening— Are You Wearing Gorman's Boots?

City and Vicinity

Hot Cross Buns, fresh and brown, delivered any place in town. Phone 179. Ed. F. Dickens & Son. 30-2td

Get out that last Spring's suit or overcoat and Phone 283. We can make it look like new. My Wardrobe, E. C. Sprague, 219 Front St. 22 tf

We Dry Clean by the latest method and modern machinery. Ladies & Gents' wearing apparel, Furs, Laces, Curtains, Gloves, Shoes, Blankets, etc. We know how.—Sprague the Cleaner, 219 Front St., Phone 283. 22 tf

Good Friday without Hot x Buns is like Easter without eggs. Be sure to leave your order early. Ed. F. Dickens & Son. 30-2td

COLORITE colors old and new straw hats. 30c. at GEEN'S.

Daly's Good 7-a, unequalled for quality, strength and savour. At McKeown's Drug Store, Belleville.

In Cleaning, pressing, repairing and dyeing we lead others follow. HAY BROS. Phone 816 we will do the rest. 30 10td 5-sch.

Get your marriage License at S. J. Fisher's Insurance Office, 19 Campbell street. m8-6td tf

THE BEST TONIC: GEEN'S IRON BLOOD PILLS. 25c. A BOX; 5 BOXES FOR $1.00.

Get your steamboat and railway tickets from S. Burrows C. P. R. Agent, Front Street, Belleville.

NOTICE

We have moved our office to No. 1 Bridge Street west, HAY BROS. Cleaners and Dyers, Phone 816. 20 10t

If you have to buy a new suit walk upstairs and save ten dollars. We have a choice arrangement of suiting to choose from. Sprague the Cleaner and Dyer. 22 tf

NOTICE.

We have removed our office to 219 Front Street, over Ontario Drug Store. "My Wardrobe." Phone 283. E. C. Sprague. m16-1t

FOR EASTER

When you buy your new shoes for Easter, have them fitted with Rubber Heels at John Henley's, Foot Bridge Gangway. Rubber Heels put on while you wait. 29 3t

BAZAAR

Afternoon and evening, Cafeteria, four-thirty to six-thirty. April 6, 7, 8, St. Michael's Academy. Proceeds for Hospital fund. 27-3t

NOTICE

Belleville, March 27, 1920.

Please take notice after this date that I will not be responsible for any debts contracted by my wife, Gladys Stevens, as she has left my bed and board with her own free will.

Samuel Stevens.

EMMANUEL CHURCH

The Ladies Aid will hold an Apron Sale at 2 o'clock on Thursday, April 1st in the school room followed by a hot supper at 6 o'clock. Price 25 cents. 26 2td

BUSINESS CHANCES

IMPORTANT—If you are selling out I will pay you the highest prices for furniture, rugs, stoves, clothing, watches, jewelry. D. Wardhaugh, 202 Front St. Card orders promptly attended to. dtf

FOUND

FOUND—SMALL SUM OF MONEY IN OUR store on Saturday. Owner may obtain same by proving ownership and paying for advertisement. Ed. F. Dickens & Son.

ORDER OUR RICH, DELICIOUS Hot X Buns

for Good Friday. They will be made and delivered on Thursday, and we will have them in the following: Caraway, Plain, Fruit and Spiced Fruit.

30c. a dozen.

KINDLY ORDER EARLY.

CHAS. S. CLAPP

Ho, For the Life Of S.A. Officer

It May Not Be All Roses, But It Certainly is Variety

Ho, for the life of a Salvation Army Officer.

That it isn't all roses—no, indeed,—it is variety.

Nor can the experiences of one be taken as an example of the experiences of all. Suffice it to say, there are some who have had, and others who are now experiencing a life devoid of monotony full to the brim of new situations, new conditions, new scenes of activity.

Talk for a while with Brigadier Morris! From the scenes of the Gold Rush days of the Yukon to those of today in peaceful Toronto; from the office of "Great Chief" in Alaska to organization work on the Skeena River settlements; from canoe trip through Canada's northern rivers to participation in the second largest mercantile marine disaster in history such and more has been his lot.

AN INTERESTING LIFE

After 26 years of Salvation Army Service, this particular Officer looks back over a period intensely exciting wonderfully interesting, splendidly sacrificial. A life devoted to the cause of humanity in the Salvation Army is a life offered for service in any part of the world. During Brigadier Morris' tenure he has seen life with its adventures, as few people have been privileged to do.

Back in the days of the flourishing Yukon, when men staked their all on the finding of the precious metal, when from all parts of the world men from every walk in life sped northward, Brigadier Morris asked permission to go. With seven Officers and two Nurses, the party set off. They were the first to repeat the Salvation Army up there.

STAYED THREE WINTERS

They stayed three winters. The experiences of those years would fill a book. They were the days of which Robert Service wrote. This work completed, the Officer became assistant editor of the "War Cry." In a short while he was transferred again. His goal was Alaska. Here the Salvation Army Officer is known as "The Great Chief." Next he is found at Glenwell, then Ardsmoal, on the Skeena River. Here he had charge of an Indian Salvation Army village.

BACK TO ONTARIO

Back to Ontario he comes, in time to prepare for the grave sufferings of Quebec, in 1911. Then the colossal experience! The Empress of Ireland. And if the story of this fantastic tragedy be told without bringing to mind the sorrow it caused, the telling would require a four article to itself.

Now, you will find Brigadier Morris in the third pos in Salvation Army service in this territory, Field Secretary. Backed by his years of thrilling adventures, backed by his knowledge of human nature, in any phase of life, he is admirably suited for the position.

Such is the experience in 28 years of a Salvation Army Officer.

Monotonous? Well, hardly.

THREE YEARS' TERM FOR PLUNDERER

Bridgeburg, March 30.—In connection with the drive under way here by railway detectives to stamp out petty larceny thefts from railway cars the fourth man brought before Judge Merton Howse, K. B. Gilchrist, a resident of Buffalo, employed in the yards here was given three years in the penitentiary. He was found guilty of stealing goods from merchandise cars in the Grand Trunk yards here.

Two other men, Howard Jackson and John Shiloh, were remanded for sentence.

Over two dozen search warrants have been issued by the Magistrate during the past few days and hundreds of dollars worth of stolen goods have been brought to light in the general search.

WORK IN MINES WILL NOT STOP

New York, March 30.—The scale committees of the bituminous operators and mine workers, in a joint conference here agreed to make the monetary provisions contained in the award of the bituminous coal commission, as fixed by President Wilson, become effective April 1, and that the mines continue in operation pending the working out a new agreement. The award provided for a wage increase of 27 per cent.

GOLF CLUB ANNUAL MEETING

The annual meeting of the Belleville Golf Club will be held at the Hotel Quinte on Wednesday evening, March 31 at eight o'clock sharp.

N. D. MacFadyen,
Secretary Treasurer.

30 2t

Many a so-called orator is merely a human phonograph.

WOOD'S PHOSPHODINE.
The Great English Prescription. Tones and invigorates the whole nervous system, makes new Blood in old Veins. Used for Nervous Debility, Mental and Brain Worry, Despondency, Loss of Energy, Palpitation of the Heart, Failing Memory, Etc. Three to six boxes will cure any case. Sold by all druggists, or mailed in plain wrapper on receipt of price. One pamphlet mailed free. The Wood Medicine Co. of Toronto, Ont.

IN THE PUBLICITY
By Alex. Ray, Opt. D.

NOT EXPENSIVE

EYE-GRAPH

OURS is a perfect eye testing and eye-glass service, but it is not expensive. Here you will find an optometrist who has made a searching study of his profession. Whatever the cause of your sight impairment, whether it is neglect, strain or age we can build glasses for you that will correct the trouble.

Alexander Ray, Opt. D
Exclusive Eyesight Specialist

The Final Touch to the Easter Costume

It is the Bar Pin, Pendant, Bracelet, Necklace or Ring, harmonizing with the style of the dress," and by its brilliance or effective color adding fashionable charm and beauty to one's appearance.

The infinite variety and lovely designs of Blackburn jewelry give women new appreciation of the beauty possibilities in the use of jewels.

T. Blackburn
Jeweler and Optician



STANDS FOR EVERYTHING PURE AND RIGHT IN MILLING

The Good Judge Finds

On March 26th the first test of the Judge-Jones Milling Co's flour was made by experts and found to excel all other popular brands both in strength and color. This flour is now on the market and he recommends that EVERY AMBITIOUS BREAD MAKER grasp this opportunity of making a test so inviting and satisfying that one turns from other good things and rises to higher ground in that delicious bread made from CARTIER and PRINCE OF WALES flour.

ECONOMY flour equally as good for pastry.

The Judge-Jones Milling Co., Limited
Belleville, Ont.

TENDERS FOR TOLLS.

BELLEVILLE—PRINCE EDWARD BRIDGE TENDERS will be received by the undersigned until noon on the 1st April next for the tolls to be collected on the Belleville-Prince Edward Bridge for the year ending 31st December for the period of one year commencing the first of July, 1920, such tenders to be filed on or before the 3rd day of May next at twelve o'clock noon.

The highest or any tender not necessarily accepted.

Any person whose tender may be accepted will be required to enter into a bond and give security to the satisfaction of the undersigned for the due and faithful performance of its covenants.

E. GUSS PORTER,
Solicitor for Belleville-Prince Edward Bridge Company.
Belleville, March 29th, 1920. 29 2t

SINCE 1870
SHILOH
30 DROPS STOP COUGHS

A little learning is doubly dangerous if it swells a man's head.

RITCHIE'S

EASTER

Suggestions

With Easter but a few days away, now is the time to take advantage of our splendid offerings in Suits, Millinery, Hosiery and Gloves.

HOSIERY VALUES WORTH WHILE



Large stocks of Women's and Children's Hosiery at prices that spell big savings to you.

Ladies' Cotton Hose for present wearing, 25c. to 50c. pair

Ladies' Silk Boot Hose in black and white, $1.25 to $1.50 pair.

Radium Silk Hose in shade of Grey, Brown, Pongee, Beaver, etc., priced ..... $2.00 to $3.00

Drop Stitch Silk Hose, very new, in Black, White and Navy ..... $3.00 pair

Holeproof Silk Hose ..... $2.00 pair

Spec'l Glove Values

Novelty Gloves and the standard qualities are to be found in our G'ove Department, and note these first grade makes and moderate prices:

Kayser's Silk Gloves, with double tip fingers, black, white and colors, at $1.25 $1.50 and $1.75 pair.

Kayser's Double Silk Gloves, $2 pair

Suede Gloves, in grey and black, $3.50 pair.

Washable Chamoisette Gloves, Kayser makes, at ..... $1.25 pair

Perrin's Kid Gloves, a special value in Brown, White and Grey, at $2.50 pair

Children's Silk Gloves, white only, 85c. pair.

Clever Millinery

The new Spring Hat styles exemplify all that is new on the stage of Fashion and display a world of shapes that are 'chic' and becoming. There are combinations of Straw and Satin, Chenille Straw, Lisere and Hair Lace, all tastefully adorned with the most favored trimmings. Priced from $5.00 up.

SEE OUR WINDOW!

THE RITCHIE COMPANY LIMITED

Imlah & Armstrong

Managers

Belleville Burial Co.

Undertakers

14 Campbell St.

"Joe" Imlah Next to Y.M.C.A. M. F. Armstrong

Phone Day or Night 774

Only Equipment, Work and Service is Unequalled.

Advertise in The Intelligencer

WEATHER
Fair and mild Thursday, cast and observations

The Daily Intelligencer.

Established 1835—
82 Years' Continuous Business by Guarantee Rights Protected. Stat. 5w
TICKELL & SONS CO.
Furniture and Undertaking.
Phones: Office, 2; Residence, 588.

LET THERE BE HARMONY IN THINGS ESSENTIAL—LIBERTY IN THINGS NOT ESSENTIAL—CHARITY IN ALL.

BELLEVILLE, ONTARIO, WEDNESDAY, MARCH 31, 1920.

Wages And Prices Run Neck-and-Neck in Old Land

AND GOVERNMENT'S REMEDY IS "MORE PRODUCTION"—LLOYD GEORGE'S LIEUTENANT OPPOSED IN LONDON BY-ELECTION BY WOMAN LABOR LEADER.

LONDON, March 30—High prices and profiteering are two of the outstanding things about elections that are now proceeding in various parts of the country, which hangs upon one possible by-election because the coalition candidate is the Rt. Hon. Dr. MacNamara, one of Premier Lloyd George's most trusted henchmen, who must now get a fresh mandate from his working class London constituency, because Mr. Lloyd George has projected him to be Labor Minister. Dr. MacNamara is the son of a British private soldier, and was born in Quebec while his father was stationed there. Hence he is proudly claimed to be a Canadian.

The Labor Opposition

Dr. MacNamara's most formidable opponent in the present election is the candidate, Susan Lawrence, whom the labor journals already herald as London's first woman M. P. Her key is: "Reduce the Food Prices." She stands for what the calls Government waste, and against profiteers. Profiteers she defines as profits, regardless of the fact that most expensive departments are now penalized and taxed. Out of every attention of the population they receive State pensions or fellowships, and there seems to be no limit to the expensive activities of the Coalition Ministers in connection with labor exchanges, unemployment, insurance and the like, up and down the country. Dr. MacNamara replies that at least his own former department, the Admiralty, has cut the cost of the navy in half since the armistice. Also, he pleads that dear as food is here, it is cheaper than in any other land.

Pressure Grows Intense

Pressure on this high price question grows more intense, each week. The ministers no longer encourage the hope of an early reduction. The world shortage of essentials shows small signs of abatement, especially in view of America's aloofness from cooperation in the re-establishment of central Europe. Despairing of cheaper food, the miners and other workers press always with the threats of strikes for more wages. The Cabinet has offered the miners an increase involving $150,000,000 per annum instead of their demands, which would mean $225,000,000. The wages of the vast army of cotton workers in Lancashire have advanced 140 per cent. since the outbreak of the war, while their hours have been reduced from 55½ to 48 per week. Yet today they demand another increase of 60 per cent. and even the employers admit the justice of a 25 per cent. increase to meet the higher cost of living.

Government is Puzzled

The Government is puzzled to know how to check this mad race between wages and prices. It is now considering that the only way to get prices down is to produce more. "Fight profiteering and profiteering in abundance," it says, but in the mines and factories the produce per worker is declining, and the output is lower than before the war. The Government's latest move is the appointment of a committee of employers and workers to advise trades how the output may be increased, trades unions to adopt the suggestions.

G. H. D. Cole, the Oxford don, who is labor's prime intellectual, wrings his hands in the Nineteenth Century Gazette. He says: "There is no way out which is not also the way out for the capitalist system of production." The reply of a predominant section of Englishmen is an emphatic: "No!"

Government Report On Farm Conditions

The following is a summary of reports made by Ontario farmers at present, advises to the Ontario Department of Agriculture.

Some representatives report that farmers are expecting an early spring field work. Others report [illegible] plowing [illegible] week and some [illegible] sown by the last [illegible]

Fall wheat is looking promising well, although dry winds have been injurious. Meadows and fields have been slightly heaved.

While Norfolk reports severe winter killing of peach trees, others generally speak favorably as to the fruit condition, having occasional pruning of young trees and spraying to a deep [illegible] prevailing during the winter.

Owing to the scarcity of help, farmers than usual are holding their cattle for finishing on account of the bad condition of the roads live stock are being marketed slowly. In Frontenac and neighboring counties dressed [illegible] is selling at from 16 to 18 cents.

MANY SALES

Dairying prospects [illegible] the fore in 1920. Wellington representative says that the new associated [illegible] are likely to be a great benefit to the county this year. Reliable reports that a competition for [illegible] purchases opening a creamery in [illegible] that orders to pay for [illegible] date of the receipt of [illegible]

Many [illegible] selling at from $125 to $150, while Prescott and Russell quote [illegible] to $150. Cattle [illegible] in the case of two purebred Holsteins they brought $360 each. A sale of purebred Holsteins recently held in Norfolk the best animal sold at $400 and the average price was around $200.

MAPANEE CREAMERY.

The local representative reports that the Napanee Creamery has made about 2,000 lbs. of butter, paying 68 cents a lb. for butter fat. Leeds claims that dairymen in that county are getting from 800 to 865 a ton for their milk. A cheese factory in Dundas county has already started operations for the season.

In Elgin and in Peel last week brood sows with litters brought as high as $120. In the latter county some young sows to farrow their first litter in April have sold at from $75 to $80 each. Young pigs six weeks old have been selling in Lennox and Addington at $11.30 each.

CHEAP HORSES

Brant reports a carload of cheap horses being shipped to Montreal. Wellington is of the opinion that fancy ers are not so likely to go into calls this year, as horses can be bought much cheaper than they can be raised. Horses, however, are selling their own in Northern Ontario.

Eggs are still in fair quality have been selling at auction sales in Brant at around $29 each and lambs at from $15 to $17.

HAY PRICES IRREGULAR

Hay is very irregular in price, averaging in values given from $21 to $36 a ton.

Lambton reports that flax dealers, sugar beet men and canning factories are busy securing acreages for planting. The latter are somewhat at a disadvantage, due to lack of help and supply labor, but it is expected that the area devoted to green peas and corn will be increased.

Kent states that the winter has been hard on bees and estimates losses at from 20 to 30 per cent.

MAPLE SUGAR MAKING

Maple sugar making is now in full swing. Several representatives express the opinion that the season will be short. Syrup has already been sold on the Napanee market at $3 a gallon in purchasers supplying their own containers.

SIR JAMES GRANT,

DIED A POOR MAN.

Sir James Grant, noted Ottawa physician, member of the first Parliament of Canada and colleague of Sir John A. Macdonald, died a poor man. His will, which has just been filed for probate, disposes of a few books, paintings and trinkets and an estate of $6,673.

His estate is composed of clothing, pictures valued at $250, money secured by mortgage $5,000, cash in bank $1,223; it is divided equally among his widow and children.

An increase of twenty-seven per cent. in wages of soft coal miners will increase the price of coal at the mines about one hundred per cent.

Govt. Railways Show Deficit Of $19,000,000

OTTAWA, March 31.—An operating deficit of nineteen million dollars in connection with the Canadian Northern, Canadian Government and Grand Trunk Pacific Railways will be announced Hon. A. D. Reid in his annual statement respecting the National Railway System. This amount is sufficient from fixed charges which amount to twenty-eight million dollars in addition.

The Minister will give a lengthy review of the railway situation and among other things will discuss the question of freight rates. It is understood that the management of the National Railways is favorable to an increase in rates, but this would involve a similar increase in the rates of competing roads. It is felt that no adequate reason can be made for getting back the "unearned increment" from some of the roads which would result, as it is claimed, into interchannels which the taxing powers of the country would not reach.

The proposed policy, therefore is that rates may not be raised but the Government will itself carry the deficit for the present.

There is some uncertainty as to whether the Edmonton and Dunvegan line will be leased or not and there will be no decision on the matter for some weeks. Recently it was practically decided to lease the line and deal of the situation developed among the [illegible]

No provision is made for proceeding with work on the Hudson's Bay Railway.

Announcement is expected this week of the personnel as previously indicated of the Board of Management of the Grand Trunk. The appointment is expected from England daily.

Negro Lynched By Southern Mob

Taken From Officers and Hanged on Telegraph Pole

PARIS, Ky., March 31—Swooping down unexpectedly upon officers who were guarding Smith, a negro, by the jail at Paris last night, a crowd of forty men captured the negro and hanged him to a telegraph pole on Maysville-Lexington pike to days Lick, Fleming County, where he was hanged to a telegraph pole.

Smith, who is 40 years of age, disappeared two months ago after alleged assaults on a white woman and a girl. He was arrested in Michigan last week.

So quickly formed posse of county authorities unsuccessful endeavored to overtake the mob in automobiles. When they arrived at Hays Lick the crowd had disappeared, but the body of the negro was found hanging by the neck from the end of a rope tied to the top of a telegraph pole. It was not mutilated, although threats were made by the mob. Both his hands were wired to his side and he was still handcuffed. According to reports reaching here, the lynching fifteen minutes after he was strung up.

Fourteen Years In Penitentiary

Leeds Township Farm Hand Sentenced for Attempted Murder

BROCKVILLE, March 30—The only criminal case for trial at the Spring Assize Court which opened this afternoon, before Mr. Justice Logie, was the charge of attempted murder against John O'Connell, the young farm laborer, who on the 19th inst., assaulted Mrs. Margaret McGee at the farm of W. A. Moulton in the town ship of Leeds, where both were employed. The Grand Jury after a short deliberation brought in a true bill and the prisoner on being arraigned, pleaded guilty to the charge. His Lordship immediately sentenced him to fourteen years in the Kingston penitentiary. O'Connell, completely broke down when he heard his fate. The prisoner attacked his victim in the barn, battering a dozen cuts on her body with a knife and beat her into insensibility with a hammer, leaving her for dead. O'Connell thought to end it all by cutting his throat with a razor, but did not succeed in the attempt at suicide. He is 23 years old.

New York funds dropped to 8 5-8 at the close.

Rebuilding Homes In Tornado Zone

Special Despatch to The Intelligencer Canadian Press Limited

CHICAGO, March 31—Districts of the middle-west and south swept by the tornado Sunday with loss of 164 lives were recovering rapidly today and rebuilt home had begun to rise from the wreckage. Property loss suffered in eight states affected was estimated today at more than fifteen million dollars. It was believed that the death list would not be changed materially.

France Refuses German Request

Special Despatch to The Intelligencer Canadian Press Limited

PARIS, March 31—The request of the German government that it be allowed to send troops to the Ruhr district in the neutral zone near the German border, has been denied by the French government.

General Strike For Denmark

Special Despatch to The Intelligencer Canadian Press Limited

COPENHAGEN, March 31—Offers by responsible trade unionists of a compromise by which a general strike might be averted if the Rigsdag in session together immediately have not been accepted by King Christian and the new Danish ministry and thus a general strike throughout Denmark seems inevitable this morning.

Stop Fighting Or Face A Strike

Special Despatch to The Intelligencer Canadian Press Limited

BERLIN, March 31—Leaders of three socialist parties have sent an energetic ultimatum to the Government requesting that it respect the Bielefeld Convention and immediately suspend all military measures in the Ruhr Valley. The Government is given until three p.m. Thursday to either accept or reject this request. Should it be rejected an immediate proclamation of a general strike will follow, Chancellor Mueller was informed by Socialistic delegates.

Last Minute Telegraph Briefs

Sterling Exchange

New York, March 31—Demand sterling opened at $3.34¼, this morning a gain of three points or a cent. Canadian dollars were at 91.50 cents.

Home Rule Bill.

London, March 31.—The House of Commons has already been issued of the Irish Home Rule bill today. The vote was 348 to 94.

Revolution Against Allies.

Paris, March 31—Following out of a revolution all over Turkey except in Constantinople, directed against the Allies, is reported by the Near East Lloyd Telegraph agency at Budapest, according to a despatch from Basle to the Havenir Agency here.

General Strike In Denmark.

Copenhagen, March 31.—A general strike will go into effect throughout Denmark, tomorrow, as a result following the rejection by King Christian and the new ministry of an offer by the trades unions to furnish a compromise in the political crisis if the Rigsdag was convened immediately.

INCREASE PENSIONS

Ottawa, March 31.—On the eve of the Government Committee meeting to consider Soldiers' Re-establishment questions, many recommendations are being received, all of which will strong then hands of soldier members in securing what they consider a just recognition for those who have suffered during the war. The Citizens' League of Winnipeg has written declaring that it has decided to petition the Federal Government to make pensions more commensurate with the high cost of living. The report urges that present arrangements are totally inadequate.

Carson Opposed.

London, March 2.—Sir Edward Carson was one of the first speakers today and he reiterated his opposition to the whole policy of home rule for Ireland. He believed it would be disastrous to both Ireland and England.

Irish Police Barracks Attacked With Bombs

MOB OF OVER ONE HUNDRED ARMED MEN ATTACK BARRACKS IN COUNTY CORK—PORTION OF BUILDING BLOWN UP—TWO POLICEMEN WOUNDED—RAIDERS DRIVEN OFF.

Special Despatch to The Intelligencer, Canadian Press, Limited.

SKIBEREEN, Ireland, March 31.—More than one hundred armed men attacked the police barracks at Durrus, seven miles southwest of Bantry, county Cork, with rifles and petrol bombs last night. A portion of the building was blown up and two policemen wounded, one seriously, before fighting. The raiders, some of whom are believed to have been wounded, were driven off.

Toronto World Has Assigned To Reorganize

The Toronto World has made an assignment and will carry on in a reorganized condition.

HISTORY OF WORLD

The Toronto World was established in 1879 during a by-election in West Toronto. Its founders were W. F. Maclean, Archibald Blue and Albert Horsey. Through the Vindicator and the other partners it later became the exclusive property of Mr. Maclean.

It was at the age of 26 that Mr. Maclean started the World—Previous to that he had been a reporter on the Globe. Mr. Welsh's first office was the King street east, near the corner of Yonge. Soon afterwards it moved around the corner to 83 Yonge street and in 1919 it moved again into a new building on Richmond street west. It began as a four-page sheet, grew to eight pages and then to twelve and sometimes more.

MR. MACLEAN'S CAREER

W. F. Maclean was born in Hamilton, the son of John Maclean, who was dubbed the journalistic father of the National Policy that carried Sir John A. Macdonald into power. The young man attended Toronto University and afterwards plunged into newspaper life by starting as a reporter on the Globe. In 1872 he entered Parliament at the age of 33 as Independent Conservative member for South York.

In his somewhat varied career he has been newspaperman, farmer and politician.

Military Get Busy In Ulster

Two Donegal Sinn Fein M. P.'s Are Placed Under Arrest

LONDON, March 31.—General Sir Nevil Macready, the new Military Commander in Ireland, had a long conference with Premier Lloyd George yesterday preparatory to going to Ireland for his new duties.

Drastic action has already been issued from Dublin Castle announcing the conviction, with offices of the new Irish Provisional Government, Gen. Hackett-Pain, formerly Chief of Staff of the Ulster Volunteer Force and late Army Director in Ulster, has been appointed to command the Northern District, which includes the whole of Ulster and the county of Louth. Promotions other appointments have been made to the command in the provinces and counties.

There was great military activity in Northwest Ireland yesterday. Soldiers, and police raided many Sinn Fein centres and arrested a number of prominent Sinn Feiners, including the two Donegal members of Parliament, Joseph Sweeney at Buntonport, and Peter J. Ward, at his home in Donegal.

There are now about eight Sinn Feiners in Derry Prison. They pulled out their rifles when arrested, and shouted to passersby and are reported to be giving trouble inside. The soldiers quartered in the prison have machine guns mounted and an armored car is held in readiness in the prison yard.

Another prison is to be provided. A young farmer has been found dead on the roadside near New Bliss, county of Monaghan, with his head battered in.

Detroit Bandits Rob Card Players

Detroit Hotel Guests Looted of $2,500 Cash and Jewels

DETROIT, Mich. March 31—Guests of the Eldorado Hotel, one of the finest, told the authorities how three armed men held up and robbed sixteen card players in the hotel lobby early today morning. Bandits secured more than $1,500 in cash, and jewelry valued at $1,000. Max Koppin, manager of the hotel, was wounded on the head by a blow from a pistol butt when he attempted resistance.

The sixteen were engaged in card games in a room on the fourth floor when the robbers appeared. After the bandits had secured the valuables they locked the victims in a bathroom and escaped.

The armed robbers entered the hotel by the front door and told the night clerk they wanted to go to Mr. Lewis' room on the fourth floor. The clerk took them up in the elevator and as he stepped out of the cage, had his pistol into the clerk's back and marched him ahead.

The door leading to the room occupied by Lewis and the other guests was standing wide open and the bandits, with the night clerk in front, stepped into the room. The bandits drew their pistols and while the players stood with their faces to the wall one of the robbers went through the pockets if the men and took money and watch as and searched their clothing for diamond ring valued at $1,000 and two gold watches were taken. One man had $130 hidden in his sock and the search was so thorough that they located this money. The night clerk had $77.in his pocket and this was also confiscated.

GREEKS OCCUPY THRACE

Paris, March 31.—A despatch from Athens to the Temps today states that the Greeks are taking steps towards occupation of Adrianople and Eastern Thrace.

Kitchener Horticultural Society has in a campaign added between 600 and 700 new members, including many factory employees.

Toronto Judicial Robes Dragged Through Mud

Hon. Hugh Guthrie Does Not Like Drury's New Franchise Act

OTTAWA, March 31. — Judicial robes will be trailed through the political mire in Ontario in the opinion of Hon. Hugh Guthrie if the Drury Government goes ahead with its new Election Act.

Mr. Guthrie is in charge of the new Dominion Franchise law now before the Commons, and he says: "I do not say that a judge is the proper man under an Election Act to settle legal rights, if disputes take place; but I would emphasize the desirability of having the judiciary of this country away from the political machinery of elections. What would happen is this—and it will happen in Ontario if the present proposal of the Ontario Government is carried out, as I understand it from the newspaper reports—if you give to a judge power to assist returning officers, he is over so fair and judicial in his appointments a mistake will happen at some place, as there will be two men doing some time or other and the first man to be blamed will be the judge with the result that you will have the judicial robes trailed through the political mire. So far as I view it—and it is no business of mine to criticize—the measurement the weakest point in their proposed system is that they make the county judge the president of the election board and that board appoints the returning officers."

Prince Passing Through Panama

PANAMA, March 31—The British dreadnought Renown, carrying the Prince of Wales on his visit to Australia, arrived yesterday and was to pass through the canal into the Pacific.

The cruiser Calcutta accompanied the giant warship. Governor Harding, President Ichefrey of Panama and members of the staff of the British embassy in Washington greeted the Prince. A reception and dance were to be held at the Tivoli Hotel and at the Union Club of Panama today.

The Renown will sail Thursday for Australia. The warship is the largest vessel that has attempted passage through the canal.

Sees Judicial Robes Dragged Through Mud

Hon. Hugh Guthrie Does Not Like Drury's New Franchise Act

OTTAWA, March 31. — Judicial robes will be trailed through the political mire in Ontario in the opinion of Hon. Hugh Guthrie if the Drury Government goes ahead with its new Election Act.

Mr. Guthrie is in charge of the new Dominion Franchise law now before the Commons, and he says: "I do not say that a judge is the proper man under an Election Act to settle legal rights, if disputes take place; but I would emphasize the desirability of having the judiciary of this country away from the political machinery of elections. What would happen is this—and it will happen in Ontario if the present proposal of the Ontario Government is carried out, as I understand it from the newspaper reports—if you give to a judge power to assist returning officers, he is over so fair and judicial in his appointments a mistake will happen at some place, as there will be two men doing some time or other and the first man to be blamed will be the judge with the result that you will have the judicial robes trailed through the political mire. So far as I view it—and it is no business of mine to criticize—the measurement the weakest point in their proposed system is that they make the county judge the president of the election board and that board appoints the returning officers."

Farmers' Paper Is Not The Organ Of Government

Premier E. C. Drury Repudiates Any Connection With the Toronto Publication

TORONTO, March 31.—The order, in Council authorizing the Provincial Treasurer to endorse the bonds of the Hydro-Electric Railways for the Toronto and Eastern Railway, will not be passed until the Legislature has considered the report of the Hydro auditor, said Premier Drury. "We are far from being antagonistic to the Hydro," the Premier Minister declared emphatically. "We believe in development of the water powers of this Province, by the Province. If there has been any delay in endorsing the bonds it has been because caution dictated that the report of the auditor will be tabled in the House. The House will then be given an opportunity to discuss it before the ordersin-Council is passed endorsing the bonds. I think that is the proper procedure.

Dealing with Sir Adam Beck's reference to the Farmer's Sun, Premier Drury denied that that paper is in any way to be regarded as a Government organ.

"We have nothing to do with it, either by direction or approval," he declared. "As a matter of fact, I have only read one editorial in the Farmers' Sun on the Hydro question."

IS CAUGHT IN GRAND CANYON

AFTER FLIGHT FROM ALASKA

Washington, March 31.—A telegram from secret service agents at Salt Lake City reports that Carl C. Fisher, wanted on charges of forging Government checks, has been captured in a remote section of the Grand Canyon district. The secret service men chased him from Juneau, Alaska, to several points of call and then back through the mountain trails known to few persons other than prospectors.

MILLIONAIRE SLACKER

GOES TO PRISON

New York, March 31.—Grover Cleveland Bergdoll, Philadelphia millionaire, found guilty of charges of evading the draft, and was sentenced to serve five years' in the military jail at Governor's Island. He will forfeit all pay, be dishonorably discharged from the army and lose his citizenship.



Spring Oxfords

Fashion decrees Oxfords for spring wear. We are receiving many styles to choose from—Patent, Kid and Calf. Low or High Heel.

Priced $5.50 to $10.00

ADAMS
The Shoeman



THE greatest bar to human progress is imperfect vision. No longer is there any need, for any man, woman or child to suffer from the lack of perfect vision apparatus. Where Nature has failed to supply you with the proper lenses we can do so in the form of glasses. You should consult us.

ANGUS McFEE
OPTOMETRIST
MFG. OPTICIAN

Service & Quality

Let us give you our estimate on that job of

Plumbing Heating OR Tinsmithing

and when you consider quality and workmanship our price will be right.

STOVES and FURNACES
GRANITEWARE and TINWARE

Howe & Hagerman
191 FRONT ST.
(South of Bridge)

Arthur McGie
Merchant Tailor

Showing a complete stock in all lines of TWEEDS, WORSTEDS and BLACK and BLUE SERGES, at prices that are right.

208 Front St.

Fairyfoot Bunion Plasters
HAVE ARRIVED.
Sold out our first shipment gave entire satisfaction. Price $1.50 pkg. (10 plasters)

OSTROM'S DRUG STORE
"The Best in Drugs"

A. Safe & Co.
The Belleville Junk Dealers
82 MILL STREET.
Phone 168
When you have 'Deskins or Rides or any kind for sale bring them to us, or call us by phone. We pay the highest prices.
We also buy Scrap Iron, Brass, Rags, Rubbers, etc.

SWOLLEN GLANDS

Weak, Cysts, Soft Bunches Reduced by "ABSORBINE JR."

"ABSORBINE JR." is a vegetable germicidal and antiseptic liniment. It is opposed to unhealthy, unsightly enlargements of the lymphatic glands, veins, tissues, soft bunches or swellings. Used as directed "ABSORBINE JR." will materially benefit.

A prominent physician writes: "I have used ABSORBINE JR. on stiff joints and found it all right. Does the work nicely and I cheerfully recommend it."

"ABSORBINE JR." should be in every home in case of accidents—bruises, burns, lacerations—cuts, sprains, strains and bruises—reieves pain and reduces inflammation.

$1.25 a bottle—at most druggists or sent postpaid by W. F. Young, Inc., Lyman Building, Montreal. 40

Here's Proof That

ZUTOO Cures Headache

Mr. E. F. Tomblin, Ex-Mayor of Coatsville, Que., proves it.

"Your Tablets are a safe and effective remedy for headache."

Mr. Geo. Legge, Editor of the "Granby Leader-Mail" proves it.

"Your Zutoo Tablets deserve to be widely known as a cure that will cure."

A. C. Hanson, B.A., K. C., Colonel of the Hussars, proves it.

"I use Zutoo Tablets and find them a most satisfactory cure for Headache."

25 cents per box—at all dealers.

We Know This Bunion Cure

For many years hundreds of our customers have been RELIEVING their bunion troubles with Fairyfoot Bunion Plasters. Quickly relief—almost instantly—and permanent relief if you keep the plasters on the bunions. Fairyfoot Bunion Plasters are sold on a guarantee to give satisfaction or money back. Get a box today.

OSTROM'S DRUG STORE
213 FRONT ST.

MAZOLA
A pure Salad and Cooking Oil—a fine product at a popular price—in tins.

At WALLBRIDGE & CLARKE'S

Bovril in large sizes and small sizes, at close prices.

Crushed Pineapple, tins, 25c. & 45c.
Hip-o-lite Marshmallow, - 25c. & 45c.
French Mustard, jars - - - 10c. & 15c.
Oyster Pastes, in jars - - - - 15c.
Anchovy Paste, in jars - - - - 35c.
Clam Bouillon, bottles - - - - 25c.
Kitchen Bouquet, bottles - - - 40c.
Onion Salt, shaker tins - - - - 20c.
Klim—milk powder—2 sizes.
Carnation Milk—2 sizes.
Reindeer Cocoa, Milk & Sugar, 18c. and 30c.
Sugar-Cured Hams—finest quality.
Cocoa in Bulk—fine quality, lb. - 45c.
Delicious Teas and Coffee—extra values.

At WALLBRIDGE & CLARKE'S

TENDERS FOR TOLLS.

BELLEVILLE—PRINCE EDWARD BRIDGE

TENDERS will be received by the undersigned for the tolls to be levied upon the Belleville-Prince Edward Bridge, from Prince Edward County to Ameliasburg and Belleville for the period of one year commencing the first of July, 1920, said tenders to be filed on or before the 3rd day of April, 1920, at the office of the undersigned.

The lowest or any tender not necessarily accepted.

Any person whose tender may be accepted will be required to enter into a bond with sufficient sureties in the penal sum of the Company for the payment of rental and performance of covenants.

F. C. POSTER,
Solicitor for Belleville-Prince Edward Bridge Co.
mch 23rd 31w 223 Front St., Belleville.

CARMEL

Sunday School was the only service at this appointment on Sunday.

Several from this vicinity attended the funeral of the late Mrs. William Ketcheson, Trafton, on Sunday.

Mr. and Mrs. Metcalfe and also Mr. and Mrs. R. Brown, Betheny, spent Thursday with friends in this neighborhood.

Mr. and Mrs. Rollins moved to their new home in Belleville last week.

Mr. Bamber has purchased the farm lately occupied by Mr. Rollins.

Mrs. C. R. Foster, Belleville, spent the week end with friends here.

Miss Mattie Gerow, Belleville, spent over Sunday with her brother, Mr. H. Gerow.

PILES Do not suffer from Piles. Relief and real healing, lasting cure for Blind, Bleeding or Itching Piles. 50c a box at dealers or by mail from Dr. Chase's Ointment will relieve you at once and permanently cure Piles. 50c. a box, all dealers, or Edmanson, Bates & Co., Limited, Toronto. Dr. Chase's Ointment

MUSIC AND DRAMA

"THE SILENT WOMAN"

The radical change from the rough-and-ready clothes of a logging camp to the flimsy and dainty creations from a Paris atelier, was the experience of Nan McDonald, played by Edith Storey in "The Silent Woman," which will be the feature attraction at the Palace to-morrow to Saturday, matinee daily. The story opens up in Hudson Bay trading post in the Great Northwest with the heroine an outdoor girl fond of all athletic sports and whose best dress consists of a simple blouse and skirt. Pate draws her into the life of a family from the east and through them she goes to New York. Here she is transformed into a woman of the latest mode and charm and her clothes are of the most expensive that money can buy. Entering into the spirit of the play, Miss Storey is equally attractive as the breezy little backwoods girl and the transformed woman of fashion. The play is one that gives this charming actress full scope for her noted emotional powers and the romance which threads through the plot furnishes a delightful vein of sentiment which is beautifully brought out by this clever player. A selected program of comedy and topicals are also being shown in addition to the above feature offering.

"THE WAY OF A WOMAN"

"The Way of a Woman," Norma Talmadge's new picture is being shown at the Palace to-night for the last time. Miss Talmadge's performance adds another to the long list of superlative screen characterizations which have endeared this sterling actress to countless Belleville film fans and have raised her to a position second to none among the leading lights of the silver sheet. Harold Lloyd in "Count Your Change," another of his sure-fire comedies, Gaumont World Wide News and the latest chapter of "The Fatal Fortune" serial featuring Helen Holmes are also being exhibited.

A TALE OF THE SOUTH SEA ISLANDS

Joseph Conrad's "Victory," the tale of love, adventure and revenge in the South Sea Island, is being shown at Griffin's to-night for the last time. "Victory," a picture with characters who love passionately, yet who kill at the trigger and knife. Life among the European residents who have drifted to the South Seas reverts to the raw elementals. Jack Holt, Seena Owen, Jon Chaney and Wallace Beery are in the excellent cast. "Hungry Lions and Tender Hearts," a funny 2-reel Sunshine comedy, photoplay scenes, and current showing famous stars at work and play, a beautiful Bruce Travelogue and a Cartoon comedy are also being shown on the same program.

A FEW WORDS ON CHOOSING A HUSBAND
(By Mary Pickford)

There are two kinds of men, the eyeclass and the rabbit, which kind will you have for your husband? The eyeclass is very attractive. He is as pretty like a waterfall. He calls you beautiful when you hair is flying in long strands about your face. He says you look talented when your fingers stumble over the piano keys, trying to play "Home Sweet Home." He says those inanities you, he is so ready with his compliments and pretty things. His love words come out freely. He brings you red roses. If you have a telephone, he calls you up morning, noon and night, so solicitous he is to know whether the snuffs of yesterday has turned out to be Spanish influenzas. The cyclone makes you feel that life is one round of pleasure and excitement. Then there's the rabbit. He is awkward. At first he will have nothing to do with women at all. He is a gore, you conclude. You smile at the male wall flower, who trembles when he holds a tennis. After you have been introduced to him he has little to say to you. You try your best to please. You are interested, but the more you talk the more the rabbit shrinks into reticence. Which is the man of your choice, the cyclone or the rabbit? Need one say? The cyclone is fine for a lark, but the rabbit hides a world of real love and devotion behind his reserve. Never scorn the rabbit! Before you know it, you will be worshipping at his feet.

Editor's Note—And then she went and married Doug who is a cyclone, tornado and thunderstorm rolled into one package of pep and peppersauce. Both women were over a bundle of contradictions.

CAN WILL WHISKEY NOW

Toronto, March 31.—A ruling that a beneficiary is bequeathed a quantity of liquor in a will may receive it providing he has residence with the proper qualifications, has been made by the Ontario License Department, according to an announcement made by Chairman J. D. Flavelle.

VIENNA FOOD SITUATION AGAIN REPORTED CRITICAL

Vienna March 30—The city's food situation is again critical, owing to the unsettled conditions in neighboring states. The revolution in Germany has caused virtually a suspension of shipments from Rotterdam.

Letters To The Editor

To the Editor of The Intelligencer.

Dear Sir—The Board of Control in Toronto smashed the School Boards' demands tremendously. A notice of very important statement made by the school trustees. "It was conceded by the trustees that the city had the power to refuse to provide money for capital account that had not been authorized by a vote of the people."

The determination of the Board to wreck the High School tear down the whole Grammar school and the Typ-tor house and erect a large and costly High School, equipped in every way, in addition to the two schools they are now demanding, Collegiate Institute and Coleman Ward School—the total of these buildings will come to $400,000 College, $100,000 School and $500,000 for new High School. Surely the course of wrecking folly could no farther go.

I am, yours truly,
J. J. B. FLINT

HOLLOWAY
Address and Presentation

On Wednesday evening, March 24th, about one hundred of the friends and neighbors of Mr. and Mrs. S. Bird, invaded their home to spend a social evening with them before their departure to their new home near Belleville.

The occasion was a complete surprise and after the company had come to order, Mr. J. McMullen, acting as chairman, called on Mrs. H. Townsend and Miss M. Wright to read the following addresses, wife Mr. and Mrs. S. Bird were presented with a beautiful mahogany parlor table, a wicker rocker and four pieces of silver, the latter being the gift of the Auxiliary, as a token of the esteem in which they were held by their many friends.

Dear Mr. and Mrs. Bird:

The Womens Missionary Society of Holloway wish to express their appreciation of your splendid work in the society since its organization a few years ago. We have always found you very faithful and ready to lend a helping hand whenever you were called upon. We will soon be starting another year of work and we trust that we hold our meeting on the third Wednesday of each month and you will always be a very welcome visitor. In appreciation of your splendid service we ask you to accept these gifts, on behalf of the Holloway Auxiliary.

MATILDA WRIGHT, Pres.
CLARA TOWNSEND, Sec.

Mr. and Mrs. Skinner Bird:

Dear Friends—We find that our friendship are moved more deeply than on ordinary occasions as we gather tonight to spend the last social evening that we shal ever enjoy with you ning that we shal ever enjoy with you ning that we shall ever enjoy with you have lived so many years. It was here that you started together in your early years of wedded life; it was here that your children were born; it was here that you had the early struggles that come in every life; it was here through your strength of character, your larger vision, your honest heart, and your willingness to help others in hand that you won a host of friends who feel tonight the genuine pangs of sorrow in that they find you leave us.

To say we will miss you is to put it mildly in a very modest fashion, the word is entirely life inadequate, in this case we shall be poorer in your absence, the heartiness of your spirit of friendly smile and character realistics that shall continue to live in our memory and the merry little group of children together with your own selves, making seven in all, will constitute no little loss in the regular congregation of the Holloway church, but we must close our eyes to these facts that make for us a sombre picture of little satisfaction, and look forward to the splendid prospects before you in your new home.



For the Little Ones

To Keep Their Digestion Perfect Nothing Is So Safe And Pleasant As Stuart's Dyspepsia Tablets

An experienced observer in charge of a large office said it was a waste of words to tell most people to eat plain food. They prefer the food that delights the eye. Cheap food and on the other effects the usual distresses of fastness, sour risings, water brash, loginess and so on may be avoided by following one meal with one or two Stuart's Dyspepsia Tablets. These sweet tablets, with an alkaline effect thus promoting normal conditions as in health. This puts the O. K. on so-called rich food. Men and women who follow this course of eating grow when it comes to eating the richest and most costly, even though they may cause indigestion.

Indigestion is not necessarily confined to those who live high. It may follow as simple a process as the hurried eat of a hey loaf, lyrups, garlic, sage or any of the other savory flavorings so universally used in soups, roasts, dressings, etc. A rule if the stomach balks at such things it will be distressed. Stuart's Dyspepsia Tablets will enable one to eat almost anything that most people like so well. Such conditions as these are met quite adequately by following the plan with one or two Stuart's Dyspepsia Tablets. They digest food and at the same time supply the stomach with an alkaline effect that prevents gassiness, heartburn, sour risings, drowsiness after eating and such distressing illnesses as familiar to those susceptible to indigestion or dyspepsia. Get a few boxes at any drug store in any part of the United States or Canada, price 50 cents, and then you have complete able the stomach feels. Your most delicate friends may use garlic with out a protest.

AFTER GRIP or FLU
WINTER COLDS
BAD BLOOD

You are pale, thin, weak—with little vitality. Your liver is sluggish and the bad blood causes your stomach muscles to lose their elasticity and become flabby and weak thus indigestion.

Dr. Pierce's Golden Medical Discovery, made from wild roots and barks, and free from alcohol or narcotics, is the great and powerful blood purifier of "Old-Dr. Ingredients printed on wrapper. This tonic, in liquid or tablet form, is what you need to give you vim, vigor and vitality.

Take the "Discovery" as directed and it will search out impure and poisonous matter throughout the system and eliminate it, through the natural channels.

You can secure a trial package of the tablets by sending 10c. to the Invalids' Hotel, Buffalo, N.Y. or to Peoples Laboratory, in Bridgeburg, Ontario.

NEVALETTA, SASK.—"I have taken Dr. Pierce's Golden Medical Discovery for liver trouble, and found it excellent, and also the Pleasant Pellets. I suffered from constipation of the liver, nearly years ago, and I always say that this medicine is the best. I have also given it to my family for colds and it cured them in a very short time."—We must have used about 4 dozen bottles of the "Discovery".—Mrs. Enoch Bierstine.

KITCHENER, ONT.—"I had become all run-down, was weak and nervous. My blood was bad also. I took the 'Golden Medical Discovery' and was completely restored to good health. I am always recommending this medicine to my friends, as my health has been built up in so good results."—Miss Eva Kettyle, 66 Breithaupt Street.

TEMPERATURE TODAY.

Wednesday, March 31, 1920
Minimum 29
Maximum 47

As you have made friends at Holloway so will you continue to make friends wherever you go, and while we mourn your loss, others will rejoice in their gain. As a slight token of the esteem and love which we cherish for you we are asking you to accept this tangible evidence of that fact and we trust that its value to you may not be measured in dollars and cents, but that it may ever be a voiceless reminder of the fact that you have left behind you at Holloway a multitude of faithful friends. We wish you God speed in the further journey of life, and trust that you may find and community where you have chosen to cast your lot, and we trust that in the supreme day when the eyes wanderings of life are over, and the restless spirit of earth has found its real home before the throne, that the many friends torn apart by removals from Holloway, may be neighbors once more and forever.

Signed on behalf of your friends:
FRANKLIN B. SPENCER.
JAMES MCMULLEN.
HAMILTON BIRD.
Holloway, March 24th, 1920.

Mr. and Mrs. Bird both responded, expressing their appreciation and extended a hearty invitation to all present to call on them in their new home. Several short addresses were given by the ladies and gentlemen after which the "Auld Lang Sine" sung and lunch served in abundance. This concluded the evening programme and all departed for their several homes feeling that the evening had been most enjoyably spent.

FREE LODGINGS FOR RENT PROFITEERS

Cleveland, O., March 31—Penalties for the arrest of more than 2,500 Cleveland landlords for alleged violation of the city tenement house ordinance by failing to obtain 1920 licenses will be issued within a few days, City License Commissioner Cuki announced yesterday.

Other city officials were preparing to issue similar proclamations from four different angles through legislation adopted by the City Council last night.

SINCLAIR'S

Spring Blouses and Skirts

Skirts and Blouses are indispensable to the Easter Wardrobe, and when they are as sensible as these models row being featured here they add considerably to its success. The Skirts are sportsmanlike affairs of Wool Plaid or all wool Serges and Tricotines. Prices range from $5.50 to $25.00.

Id the realm of Blouses, Organdies, Voiles and Georgettes are in favor. Whether one wishes to choose a Skirt or a Blouse or both, a visit to these displays will prove surprisingly profitable.

Just the Suit You've Been Hoping to Find

Yes, we feel sure it is here—since these handsome new models arrived. Every day emphasizes the need of a smart new suit, and if yours is not provided, the rea' opeptunity for most gratifying selection has arrived. Come and look through the collection in time to make sure of your suit for Easte'.

The Necessary Handkerchief

Daintiest embroidered and lace-trimmed sorts, or the sturdy and durable purt linen weaves. How much the Handkerchief tells of the tastefulness of the person who carries it. The best sorts for all uses are here, of course, some priced as low as 8 cents each, up to several dollars.



The sight of these new Voiles, Crepes and Marquisettes will make you start at once planning dresses for the coming season. The daintiest fabrics are shown in delightful new patterns that are bound to please you. All are moderately priced.

MARABOUT RUFFS.
—lend a touch of added charm to the New Spring Suits. There will be days, too, when a Marabout Ruffs will be a very comfortable wrap. Prices $8.50 to $17.50.

BAGS AND PURSES.
The newest models of leather Bags and Purses and Plush Bags are shown in desirable tones which will harmonize with your Spring Suit. Prices 85c. up.

Tweed Skirtings

There are many beautiful colorings in these 36-inch Tweeds for Sports or general wear. Stripes and Plaids are shown in Green, Brown and Grey mixtures in an unusually good quality Tweed, at ..... $4.50 per yard



Easter means style—the creation of new ideas—the breathing of new beauty. If you'll tog your toes out in the smart shoes awaiting you here you'll step into your place in the Easter parade as if you belonged there. If you intend to call you'll find our prices as right as your intentions.

VERMILYEA & SON
Store of Service & Quality
264 Front St. Phone 187

Have The Intelligencer Sent To Your Home Address

Brilliant Floors
Hardwood floors and linoleum are easily polished and the shine lasts when you use
RAMSAY'S
FLOOR WAX
"The right Wax to Wax right"
Save the surface and you save everything
J. W. WALKER - - - HARDWARE.

GRIFFIN PICTURES
(Direction John & Peter F. Griffin)
LAST TIME TO-NIGHT
Maurice Tourneur presents
VICTORY
By Joseph Conrad
The greatest tale of the greatest living writer of ocean fiction, painted on the screen by the masterly direction of Tourneur and the art of a notable cast, including—
JACK HOLT
SEENA OWEN
LON CHANEY
A tale with a "Punch" in every foot of the film, COME!
SEENA OWEN IN MAURICE TOURNEUR'S production VICTORY
Sunshine Comedy, Photoplay Screen Supplement—2 Others

GRIFFIN PICTURES
(Direction John and Peter F. Griffin)
Next Thursday to Sat.
MARY PICKFORD
in
"The Hoodlum"
Crammed full of chuckles and heart interest, conceded by many to be as funny as Miss Pickford's "Daddy Long Legs."
Mary Pickford
Larry Semon Comedy. Three Others.
Matinee Good Friday & Saturday

PALACE
(Direction John and Peter F. Griffin)
TOMORROW TO SATURDAY—MATINEE DAILY.
Edith Storey
in
"The Silent Woman"
A romance of the pine woods—a breath of the great outdoors, one of those gripping and virile sort of dramas that stirs the blood and stimulates the imagination.
ALSO SOME GOOD COMEDY AND VARIED PLAYS

THE STANDARD BANK OF CANADA
ESTABLISHED 1858
Success and Independence—Do not depend on what you earn, but on what you save. The Standard Bank of Canada can very materially assist you to win success and secure independence.
JOHN ELLIOTT, - Manager Belleville Branch
Shannonville office open Mondays and Thursdays.
Foxboro office open Tuesdays and Fridays.
Redierville office open Wednesdays.

WOODS PHOSPHODINE,
The Great English Prescription
Restores and invigorates the whole nervous system, makes new blood in old Veins. Used for Nervous Debility, Mental and Brain Worry, Despondency, Loss of Energy, Palpitation of the Heart, Failing Memory. Price $1 per box, six for $5. Sold by all druggists, or mailed on receipt of price. The Woods Medicine Co., Windsor, Ont.
THE WOODS MEDICINE CO., WINDSOR, ONT.

Churchill & Speer
Successors to Wm. Thompson Co.
Funeral Directors and Embalmers
Exclusive and Efficient Service
Phones: Night and Day—62-255-308

Sports

Y. M. C. A. HAND BALL.

On Saturday afternoon Albert College sent two teams to the "Y" to try conclusions with the "Y" hand ball artists. The result of the games was a win for Albert. McElroy and Blatchford lost to Wallace and Ramsay 2 to 0. Scott and Affleck lost to Gardiner and Guest 2 to 1. Wallace and Ramsay lost to Gardiner and Guest 2 to 0, and Scott and Affleck lost to McElroy and Blatchford 2 to 1. The return game will be played at Albert in the near future.

BOWLING.

The Y. M. C. A. Bowlers met last evening and prizes were distributed for the Fall league.

The Curlers won the team prize. This team consisted of Messrs. C. H. Vermilyea, G. Martin, M. Wright, W. Belair and R. J. Wray (captain).

The high single string score was tied between two members of the G.T.R. Shops team, Messrs. Harvey and Lancaster, who had each a score of 149. These men were each awarded a prize.

Mr. C. H. Vermilyea won the high three-string prize. R. J. Wray won the high average score of 131.

The matter of a new league was discussed and it was decided to form a group competition of three men teams, also doubles and singles. Entries were received from four teams for this competition and a schedule will be drawn at once. The new rubber band pins will be used and some excellent scores may be anticipated when these games open next week.

CORBETT BOXES WITH CARPENTIER

New York, March 31.—James J. Corbett is positive that the contemplated fight between Jack Dempsey and Georges Carpentier will not be a one-sided affair. In fact, he believes that the French champion possesses the necessary qualifications to contest in the ring for the heavyweight championship of the world.

This is the opinion expressed by the former heavyweight champion, after sparring for a few minutes with Carpentier at the home of Jack Curley at Great Neck, L.I., where the French champion spent the day with Mme. Carpentier. It was the first time that Corbett had ever seen the pugilistic sensation of Europe.

"I want it distinctly understood that I am not attempting to pick the winner of the Carpentier-Dempsey fight," said Corbett when asked regarding his impressions of the Frenchman, "but Carpentier showed such wonderful form during the brief per iod I was sparring with him that I am convinced he will prove a worthy opponent of Dempsey, and we all know how great a fighter Dempsey is.

Carpentier is heavy enough to battle with any heavyweight for the championship. Of course, a man so superior to the title has to have a certain amount of weight behind him, but a man of Carpentier's weight is heavy enough.

Carpentier weighs 173 pounds and would probably step into the ring against Dempsey at the weight. Dempsey's weight is about fifteen pounds more than that. When I fought Peter Jackson in 1891 I weighed 168, five pounds less than Carpentier.

"However, I do not want to create an impression that I do not believe that Dempsey is clever and that I am picking a winner for the fight, but what I want emphasized is the fact that I believe reports that the battle will be uninteresting because Carpentier is not heavy enough are not well founded.

"The brief sparring I did with the Frenchman demonstrated to my satisfaction that he will not be a ready target for any man's blows. Carpentier knows how to handle himself and in less than sixty seconds of one little affair he showed that he was a master of side-stepping and ducking down to a science."

Manager Descamps accompanied the French champion and Mme. Carpentier to the Curley residence. A group of the theatrical and sporting fraternity of Great Neck were guests of Curley and witnessed the sparring exhibition. Corbett is several inches taller than the Frenchman.

BASEBALL

Following is the draft schedule arranged by Secretary John Scott, of Oshawa, and which will be submitted to the different clubs in the league in the course of a few days:

May 24—Lindsay at Cobourg.
" 24—Port Hope at Oshawa.
" 24—Peterboro at Belleville.
" 25—Belleville at Port Hope.
June 2—Oshawa at Lindsay.
" 2—Port Hope at Peterboro.
" 6—Belleville at Cobourg.
" 9—Port Hope at Belleville.
" 9—Oshawa at Peterboro
" 16—Cobourg at Peterboro.
" 19—Lindsay at Oshawa.
" 19—Peterboro at Port Hope.
" 23—Port Hope at Lindsay.
" 26—Peterboro at Cobourg.
July 1—Cobourg at Lindsay.
" 1—Oshawa at Port Hope.
" 1—Belleville at Peterboro.
" 7—Lindsay at Belleville.
" 10—Port Hope at Cobourg.
" 14—Belleville at Lindsay.
" 17—Cobourg at Oshawa.
" 17—Lindsay at Port Hope.
" 21—Oshawa at Cobourg.
" 21—Peterboro at Lindsay.
" 24—Peterboro at Oshawa.
" 26—Oshawa at Belleville
" 28—Lindsay at Peterboro.
" 28—Cobourg at Belleville.
" 31—Belleville at Oshawa.
" 31—Cobourg at Port Hope.

INDOOR BASEBALL.

There was a hot game of indoor baseball at the Armouries last evening between the team of the 15th Argyle Light Infantry and the Y.M.C.A. The final score was 43 to 13. The teams were as follows:

12th—Saunders, Brickman, Service Delige, Moxon, Taggart, Ainfort, J. Hamilton and H. Rushlow.

Y.M.C.A.—Buchanan, Weir, Hagerman, Armstrong, Markus, Williams, Frost, Bongard, Yeomans and H. Miles.

SEATTLE 5—OTTAWA 2

Toronto, March 31.—Playing under Pacific Coast rules the Seattle team last night administered a 5 to 2 beating to the Ottawa Senators, and necessitated a fifth game being played to decide possession of the Stanley Cup. The teams will meet here to-morrow night and, with National League rules governing, the fixture should prove more popular with fans than did that of last evening. Seattle made an earnest effort to give a good demonstration of the sport as played on the coast, but it failed to make a favorable impression.

Called by Death

ANGUS DUMINIE

Mr. Angus Duminie, well known resident of the city, passed away rather suddenly last evening, being a victim of heart trouble. On the 18th of February, 1860, deceased was born in Belleville being a son of the late Mr. Ferdinand Duminie. All his life was spent in this city. For the past 20 years Mr. Duminie had been a faithful employe of the Public Works Department of the city. Previous to this he conducted for some time the Canadian Hotel at the Corner of Pinnacle and Dundas streets. He was a member of St. Michael's Church and a member of the I.O.F. Society. Deceased was a widower and is survived by one son, W. J., of this city and two daughters, Mrs. T. Storms, nee Mrs. W. Post, of Hartington, Ont., and Mrs. J. Radcliffe, of Toronto. Mr. Duminie had many friends in Belleville, who will regret his passing.

DAVID WATERS

After being in ill health for some months Mr. David Waters passed away this morning at the family residence, 39 Hillcrest, avenue, city. Deceased was 70 years of age and was born in Lybster, Caithnessshire, Scotland. For the past 25 years he had resided in Belleville, where he had many friends. Mr. Waters was a member of St. Andrew's Church. By profession he was a tailor. A widow and family survive. Mr. D. M. Waters of this city is a brother of the deceased.

MRS. MARY VAN ALLEN

Mrs. Mary A. Van Allen, wife of Edwin Van Allen, died at her home, 215 West Avondale street, Hamilton, on Monday morning, aged 60 years. Mrs. Van Allen was born in Lincolnshire, England, the greater part of her life being spent in Hamilton where she was well known and highly esteemed by a wide circle of friends. Surviving are her husband and one daughter, Mrs. L. B. Butchart of Belleville, Ont., two brothers, William and George Buswell of Hamilton, and three sisters, Mrs. C. Hill of Granton; T. J. Pew of Toronto and Miss Martha Bot well of Toronto.

PALACE
Direction John & Peter F. Griffin

NORMA TALMADGE "THE WAY OF A WOMAN"
Last Time Tonight
TALENTED VERSATILE BEAUTIFUL
Norma Talmadge
in
The Way of a Woman
Who is so wise as to know "The Way of a Woman?" A story that pleases, thrills and holds you entranced every minute.
HAROLD LLOYD COMEDY
Fatal Fortune — Others.

Allies have accepted the last note of Holland who will not be responsible for the care of the ex-Emperor.

CORRECT DRESS for MEN
Meagher's
Semi Ready

Easter, 1920
As fresh as the first breath of spring are the newly assembled models in Meagher's Men's Store. Each Suit or Overcoat correctly interprets the most favored styles, and every day sees new arrivals to keep the varieties complete. The cut of the garments, the fabrics, the patterns, the fit and tailoring reflect Spring, 1920, in a way which is at once distinctive and authentic.
Shop Thursday if possible and avoid the big Easter rush on Saturday.
Store Closed All Day Good Friday.

Young Men's Blue Serge Suits
Fox's All Wool Irish Serge Suits for Young Men, made with the all-round belt, or the new double-breasted style with crescent shaped pockets. This is a guaranteed fast dye. Priced at
$35 & $40
There is a no more useful suit in a man's wardrobe than a good blue. It is an all-season suit, and there are times, too, when nothing else quite takes it place.



Style-Craft Clothing
sold here, are in good form everywhere and for every occasion. Every garment is hand-tailored. Complete the immaculate cut of these garments with the cut of others. Every point of strain is amply reinforced in order to give lasting year. Buttons are sewed on firmly, buttonholes carefully worked, linings selected that harmonize with the quality and colors of the cloth, and finally inspected by men who know from years of experience just when a suit is right.
The new models are priced
$35, $40, $45
$50 & $60

Tweed Raincoats
Spring rains are just about due. We are just on the edge of April, the month of showers. We are showing remarkable values in Men's and Young Men's high-class English Coats.
Priced $12 to $32
New Collars, new Gloves, new Neckwear, new Half Hose, new Shirts, new Caps, etc.

Shirts
We have placed in stock a large shipment of Men's Shirts from an order placed over a year ago. Today the wholesale price of these Shirts is more than the retail price.
While they last
$2.00

Hats
The new Spring Hats are here just in time for Easter.
In our Hat Department you will find such well known makes as Sackville, Moore's, Greville, Mills & Wakefield, also the Mancini Hat, made in Italy.
$4.50, $5, $6 and $7.50

Here They Are, Men!
28.50
By actual count sixty-two Men's and Young Men's high grade Suits. We have gone through our large stock and have picked out and placed on one rack Sixty-Two Suits that at today's prices you could not buy for less than $35.00 $40.00. You will find most all sizes in the lot from 35 to 46. The choosing is good if you come early.
28.50

Meagher's
262 Front St. Belleville
The Store With the Goods at the Right Prices

Daily Intelligencer.

Printed and published every afternoon (except Sunday) for The Intelligencer Printing and Publishing House (Limited) by the City of Belleville, County of Hastings, Province of Ontario, in the Dominion of Canada, at Front street, Cherry Corner, Bridge Ward, Belleville.

RATES OF ADVERTISING: Measurement, Agate, 14 lines to the inch. Display advertisements, 10c. per line. Reading notices, 20c. per line. Legal advertisements, 10c. per line first insertion, 5c. per line subsequent insertions. Preferred positions, 25 per cent. advance upon the above rates. Contract rates upon application. Births, Marriages and Deaths, 25c. each insertion. Condolence and resolutions of societies, 10c. per line. Poetry or quotations, 20c. per line. Notices in reading matter, 25c. per line. Rates for condensed advertisements, a cent a word for one insertion, 50c. per line by the week. Further information and contract rates obtained at The Intelligencer business office.

SUBSCRIPTION RATES: Daily, delivered by carrier in city, $3.00 per year; $1.50 for six months; 75 cents per quarter; 25 cents per month. Daily, one year by mail in rural routes, $3.00. Semi-Weekly, one year by mail in rural routes, $2.00. Weekly, one year by mail in rural routes, $1.50. All mail subscriptions payable in advance or an additional amount of 25 per cent. will be added.

NO GERMANS NEED APPLY.

It is a fine thing to forget and forgive, a noble Christian sentiment, but even Christian charity can be carried too far and the lessons of the war should not be lost sight of in an effort to extend the hand of love, forgive and forget beyond safe and sane limits. The following resolution passed at the Dominion convention of the Great War Veterans will meet with general approval:

"Whereas this convention has learned with astonishment and indignation that persons of German origin, thought and sympathies have been appointed to the professional and teaching staffs of Canadian universities and other educational institutions, and are still retained therein,

"And whereas it is not in the best interests of Canada that its youth should come under the influence of such instructors,

"Be it therefore resolved that this convention goes on record as being opposed to the retention or the appointment of any person of German origin, irrespective of such person's academic qualifications."

WHEN WET, YOU SHOULD NOT TOUCH ELECTRIC LIGHT.

No electric appliances should ever be placed where a person in a bath tub can reach them. Such is the assertion of Dr. A. Zimmern in the Presse Medicale (Paris) in commenting on the death of a colleague. Electrocution has taken place with a current of only 110 volts under such circumstances.

The reason is that the water on the hands and body provides exceptionally favorable conditions for conduction of the current. It is not safe to touch even an electric light, heater or bell when in the bath. Dr. Zimmern cites recent cases as follows:

A woman killed by holding an electric light in one wet hand while turning a water faucet with the other; a woman killed by wiping with a wet cloth the current distributing apparatus for an electric heater; a man receiving a severe shock by taking hold of a chandelier while holding an electric light suspended by a wire.

It is very dangerous to change an electric bulb when the hands are wet or the floor is wet; a slight defect in the insulation may cause a severe shock or even death.

PUTTING PEP INTO BANQUETS.

Not many of us attend public banquets. But, though the subject may not be very familiar, we may be like the mature spinster who had one lone love kiss, we like to talk about it, says the Toronto World.

The banquet is a remarkable institution. Each is a law unto itself; especially as to length. But there is a general tradition in most places, which has become a set fashion. Skirts may be shortened sometimes, but banquet programs never, says the World; indeed in some places there is a post-prandial rule: "Hours may come and hours may go, but this goes on forever."

There is abundant room for banquet reform. It will come as soon as we really learn that we have got away from the conditions of the forest pioneers. That is true, not only of banquets, but of certain species of political meetings. Sir James Whitney was one of the few public men who realized this, and had the sense to say so.

The last banquet of [illegible] which Sir James was interested was the 1911 fight, which brought victory to his party. When the campaign was about to be launched in Ontario, there was a meeting of Conservative candidates at the Albany Club, on King street. Sir James was there, and made the most practical speech of the day. He said he hoped to goodness that the campaign managers would cut down the number of speeches at each meeting.

At the Massey Hall demonstration, which wound up the provincial campaign of 1905, Sir James said, eleven speakers preceded himself. His turn did not come till after 10 o'clock, when some people were leaving, having had about all the oratory they could carry home. And yet he was supposed to make the principal speech of the evening. For Heaven's sake, the veteran appealed, let there be some common sense in the pending campaign.

The advice was applauded, but was not taken by many of the men who heard it. They were bound down to tradition, and to fear of offending people who regard it as their opportunity to work off remarks that they have been saving up since the last election, often enough for the purpose of paying off old local scores, and for showing that politics is the roughest game known to civilized mankind.

CRISP COMMENT

Wednesday was Holstein Day in Belleville and the bovine Lords and Ladies of high degree were all down in black and white.

× × ×

First she would and then she wouldn't, then she smiled and said she couldn't marry Doug—but Douglas married Mary just the same, roped her and ringed her—took his Pick of the mavericks, as it were.

× × ×

Soft coal miners get a wage increase of 27 per cent., and the announcement is made that this will mean an increase in the price of soft coal at the pitmouth of one hundred per cent. Sure, we expect that; but why stop at once hundred per cent.? Don't be pikers.

× × ×
× × ×

The poison tongue of scandal-gossip has survived the war and apparently is everlasting. Bred in the lowest depths of hell, it crawls about with fetid breath whispering: "I heard this," or "I heard that"—thinking evil and speaking evil to blacken someone's character or stab some soul with unkindness. If you hear an evil thing kill it right there—don't pass it on.

× × ×

Constantinople occupied by Allied troops and possible intervention in Germany by the same agency are not encouraging facts from a peace point of view. It seems to be a long, long way from that disarmament which was promised, with more or less good faith, in the days when the world's armies were struggling to the death in the tremendous battle arena in Europe. The world is disturbed as never before.—Montreal Gazette.

× × ×

An indignant lady reader of The Intelligencer states that a little fox terrier dog was run over by an automobile on Front street, fatally injured, and dragged none too gently into an alley, where the poor thing was allowed to lie in a pool of water with ice for a pillow and die a lingering agonizing death of several hours. Here is work for the recently organized Society for the Prevention of Cruelty to Animals. Policemen should be instructed what to do in the case of an injured animal, and there should be a lethal chamber or pit box at the police station for the painless removal of surplus dogs and cats.

OTHER VIEWS

In This The Rest of All Worlds

(Boston Globe)

Springtime is the off season for sceptics. It is Nature's approval of dreaming dreams, an invitation for man to get in step with her and to remember that life was intended to be good.

Dangerous Talk

(Springfield Republican)

Twenty years ago England began to build against Germany; it would very much rather not have to begin now to build against the United States. By 1924, Chairman Butler, of the Naval Committee, told the House of Representatives, America's navy will about equal that of Great Britain "in fighting power." Such statements are receiving very grave attention in England.

No Truck or Trade

(Sydney Bulletin)

If the doctors, the bagmen and the wool-buyers want to hit the guilties Hun, they will begin by calling for a sky-high tariff. They will then proceed to boycott any indentifiable Hun-made goods—drugs, lager, woollens, motor-cars, pianos—which slip over or through the tariff wall. This may be less spectacular, more inconvenient and not so personally profitable; but it will be vastly better for Australia—and worse for Germany.

The Poet's Corner

THE PRINCESS PATS

They were loyal to old England and
they answered duty's call,
Theirs not to ask the reason why, they
went to fight or fall.
The Mother Land they only knew in
danger stood once more,
And that Canadian fighting men were
needed to the fore
They were veterans who once had
fought for Afric's burning sand
Who offered once again to give their
lives on foreign land.
There were many hearts were saddened
as for France they sailed away.
A regiment of fighting men all eager
for the fray.
There were clerks and there were farmers, men from all the walks of
life,
But they did not stop or hesitate, they
joined right in the strife.
Like veterans of ages, on that field of
blood and mire
They proved that they were heroes
'neath the Germans galling fire.
With the rifle and the bayonet, with
the hand grenade and guns,
They wiped out many hundreds of
the treacherous dirty Huns.
Their regiment was shattered, cut to
pieces often, too,
Till at last, of the Originals, there
were just a lucky few.
Mound after mound, cross after cross
mark where they fought and fell,
In the struggle for democracy on that
field of living hell.
They would not give, they would not
yield, they knew not fear or pain,
And they stubbornly contested every
inch the foe did gain.
The sacrifice supreme they made, fell
fighting to the last -
But while they lived, God bless them,
no German ever passed.
Nobly they did their duty in the fighting days gone by.
Now peacefully they are resting in
their home above the sky.
They have passed into the Unknown,
gone across the great Divide,
But Canada, forever, can speak of
them with pride,
And if, dear reader, you should ever
pass their graves, please raise
your hats
To honor and respect the men of the
gallant Princess Pats.

—Captain E. Everett.

A Laugh or Two

Some men are born bankers and some fall victims to dyspepsia.

Highwaymen ask too much when they command their victims to throw up their hands and throw down their arms.

A widow is never more dangerous than when she tells a youth she never "So you're still carrying a mortgage."

Seems to Be a Genuine Set

For sale—Set of Harvard Classics. Practically new, leaves uncut—Adv. in Boston Globe.

Thoughtful Boy

Farmer—"You young rascal, what are you doing in my apple tree?"

Boy—"Please, sir, I'm frichtening away the birds; they're such awful thieves."

Explained

The Judge—"You were found under a bed with a bag of tools. Any excuse?"

The Prisoner—"Force of habit, per washup! I've been a motorist."

A Common Paradox

"So you're still learrying a mortgage on your house, are you."

"Yes and strange to say I'm carrying it because I cannot lift it."

Recipe for Ladyfingers.

At a party the other day my fingers became very greasy from eating almonds, which had been blanched in butter. To-day I browned mine in the oven without any oil and dusted them with salt. They are delicious.—Mrs. C. S., Des Moines News.

"IN THE PUBLIC EYE"
BY Alex. Ray, Opt. D.

NOT EXPENSIVE

EYE COMFORT

OURS is a perfect eye testing and eye-glass service, but it is not expensive. Here you will find an optometrist who has made a searching study of his profession. Whatever the cause of your sight impairment, whether it is neglect, strain or age we can build glasses for you that will correct the trouble.

Alexander Ray, Opt. D
Exclusive Eyesight Specialist

RELIABLE
Garden, Flower, Lawn And Farm
SEEDS
Charles E. Bishop & Son
192 FRONT ST. PHONE 283

It's Positive
THERE is no question but that better bread makes for better health. That being the case there is nothing that should stand in your way of ordering our bread at once. If your food store doesn't handle it send their name and address and we'll see that they will. Remember to order it by name.
Warren's Bakery
Phone 398
10 GORDON ST.

Fish! Fish! Fish!
FOR GOOD FRIDAY

Halibut Salmon	Haddie Fillets Finnan Haddie	White Fish Flat Fish

CANNED FISH

2000 Large Cans Salmon	2 for 35c
2000 Flat Cans Salmon	2 for 25c
1000 Large Cans Red Salmon	35c each
1000 Lily Brand Chicken Haddie	25c each
2000 Large Cans Salmon	2 for 45c
5000 Cans Sardines (in oil)	3 for 25c

Choice Easter Smoked Hams, per pound	46c
Choice Easter Green Hams, per pound	32c
Smoked Roll Bacon, per pound	37c
Pure Lard, per pound	32c
Finest Cheese, per pound	35c
New Lemons, per dozen	30c
Finest Black Tea, per pound	55c

Watch Our Windows Saturday for Beef, Pork and Veal Specials

THE WILLIAM DAVIES CO. LIMITED

MUST CLOSE SUNDAYS

Montreal, March 31.—Theatre managers in Montreal will be notified by Chief of Provincial Police Lorrain, that their theatres will have to close on Sundays. Instructions to this effect was received by his chief from the Attorney-General's department at Quebec.

STOLEN DRUGS ARE RECOVERED BY POLICE

Detroit, March 31—Morphine worth $500,000 in the illicit market and $65,000 in the legal trade, has been seized by the Inland Revenue Department here. Th drugs were stolen from Parke, Davis & Co. Two young men, full possession of narcotics.

William Woodbridge, nineteen, and Carl Bachner, nineteen, are under arrest.

Woodbridge is a grandson of the late William Woodbridge, a former Governor of Michigan.

Three charges will be made against the men, the most serious being unlaw-

BLUE'S
"Wearbetter"
Clothes for Boys



Be Proud of Your Boy!

YOU can have him look just as you want him to look by outfitting him with Wearbetter Boys Clothes—so attractively made that he can stand up proudly in the most select company. WEARBETTER have the service giving power that only comes from the use of the finest quality materials and workmanship. This makes them cheapest in the long run for it always does pay to pay for quality.

Satisfaction guaranteed or money refunded.

All the season's most desirable models now on sale.

Meagher's BELLEVILLE Ontario



PURE FOOD OF SUPERIOR QUALITY.

and guaranteed quality, at the lowest prices consistent with that purity and quality. That is our offer to you, and we hope you will purchase on the quality basis, and not on the penny saving plan. In foodstuffs a penny saved is often dollars lost in the end. Our groceries contain no waste.

Phone **DAY** 531

334 Front St.

PLUMBING

SAFE PLUMBING For Your Home None but the best pays. TRY GARN E. DOBBS "WE DO IT RIGHT" Office and Workshop, Foot bridges Gangway—Phone 1022.

STEAM-FITTING

ALL KINDS OF

Foundry and Repair Work

Prompt Service. Highest cash price for scrap iron. At the Old Walker Foundry, Belleville

NOW PAINT UP!

What a world of pleasure there is in the new appearance of woodwork or furniture which a little Paint Gives!

We sell—

Martin-Senour Paint

"A Paint for Every Purpose"

The Belleville Pharmacy

21 Bridge Street East
THE KODAK STORE
Next Standard Bank.

"Say it with Flowers"

Pansies
Tulips &
Daffodils

T. GIVINS & SON
Phone 189

Operations Avoided

The Possibility of Fatal Results Prevented

In kidney troubles, the surgeon's knife should be the last resort. Kidney trouble can be relieved in a wonderful way by treating in time with the most efficient of all preparations for toning up and rebuilding weak and diseased kidneys—Gin Pills.

Gin Pills are free from all trace of alcohol. They contain Juniper and seven other diuretics and antiseptics. Much time and profound study was given to proving the formula on which Gin Pills are prepared and they furnish quick and positive relief. Immediately attacking the congested tissues, destroying the poisons, soothing, healing and building up the emaciated and weakened organs so that it can take up its work of purifying the blood with efficiency.

Once the kidneys are made normal, the pains, rheumatism, swollen joints, and general debility disappear, the stone or gravel in the bladder are eliminated, and good health and buoyant spirits return. All druggists and dealers sell Gin Pills at 50c per box, with a guarantee to return your money if you do not receive relief. Free sample on request. Address:—

The National Drug & Chemical Co. of Canada, Limited, Toronto. United States Address, Na-Dru-Co., Inc., 202 Main St., Buffalo, N.Y. 26

"THERE'S only one kind of service here, and that's the sort we'd look for if we stood in your shoes. We serve as promptly as we would ask to be served. We give the sort of advice we would value as to battery care. We make repairs as carefully as we would ask to have them made.

Quinte Battery Service Station

133 Front St.
Phone 731

Willard

ROBUST CHILDREN

A child should not look pale, thin or worn. Such condition denotes malnutrition. To keep up growth and robustness a child needs a plenitude of food rich in vitamins.

SCOTT'S EMULSION

abundant in growth-promoting properties, is an ideal supplemental food that could well be a part of the diet of every growing child.

Children always do well on Scott's Emulsion.

Scott & Bowne, Toronto, Ont. 20-22

Cook's Cotton Root Compound.



A safe, reliable regulating medicine. Sold in three degrees of strength—No. 1, No. 2, No. 3. $3 per box. Sold by all druggists, or sent on receipt of price. Free pamphlet. Address: THE COOK MEDICINE CO. TORONTO, ONT. (Formerly Windsor, Ont.)

Synthetic Finger Given To Soldier

Tissue From Chest Makes Useful Digit—Original Procedure Successful

NEW YORK, March 31.—The grafting of a synthetic finger on a soldier's hand, from which all but the thumb was shot away during the war, has been accomplished by the orthopedic department of the Post Graduate Medical School Hospital. This announcement was approved by the hospital board following a clinic at which the surgeons demonstrated that flesh could be grafted to a person which would develop muscular obedience.

According to the statement, the soldier's hand was "useless" when he submitted to the operation. The soldier was first observed at United States Army General Hospital No. 3 at Colonia, N.J., where it was recorded that because there was no "opposing surface for contact with the thumb nothing could be grasped or held." The policy of salvaging every possible function of the injured hand and supplying the soldier with an artificial hand was considered.

The surgeons of the post graduate then decided to resort to an original procedure made during the war, that of "delay bone grafting." The first step was to obtain a "rectangular flap of skin and subcutaneous tissue from the chest wall in the form of a finger." The flap of this flap was joined at the desired point to what was left of the bones in the hand, a pedicle being left attached to the chest wall to supply nourishment until circulation with the hand was established.

The hand was bound to the chest in a plaster cast for four weeks and then the finger, artificial finger was cut away from the chest wall. The bone-less finger was tunneled and a wedge-shaped mortise made in bone at the base. Into this mortise was driven a wedge-shaped graft about three inches long, which was taken from the soldier's chin. What is known as a silver grain was sliced beside the bone graft for the purpose of "bone seed" and the skin was closed over all with silk sutures.

Five weeks after the last operation the soldier was able to "extend or flex the thumb in opposition to the new finger." It was said after the demonstration yesterday that he can now use his hand for many normal purposes.

THIRD LINE THURLOW

Mr. Frank Easton has about completed sawing wood for the farmers with his gasoline outfit.

Pleased to report that Mrs. Harry Tweedle has returned home from her father's.

Mrs. Samuel Tape, Sidney, is very ill and under the doctor's care, her health is improving.

Those who have sugar bushes are making maple syrup.

The snow and ice disappeared very quickly and farmers are preparing for seeding.

Master Don Downey and his sisters, Violet and Clara, have gone to Crookston for a few days visit with relatives.

Mr. Gilbert Bedard's sale was largely attended and good prices were realized.

Mr. Langabeer, who was seriously ill a few days ago, is improving slowly.

Our teacher, Miss Migholland, was taken suddenly ill while teaching, but are pelased to report that she is some better. The schools was closed last week.

PARIS GIRL LOOPS THE LOOP 25 TIMES IN SUCCESSION

Paris, March 31.—An 18-year-old girl, Mlle. Ballard, has broken the French record for looping the loop. She did the feat 25 times in succession in a bi-motor Caudron machine.

REDNERVILLE & ALBURY

Mr. and Mrs. Alyea and family of Ameliasburg took tea at the home of Mr. and Mrs. John Garbutt on Sunday evening.

Mr. and Mrs. J. S. Dempsey spent Sunday at the home of Mr. and Mrs. A. Babcock.

Mrs. S. G. Thompson spent Sunday at the home of her father in Grafton.

Mr. and Mrs. S. Vandervoort of Haydide, were Sunday guests of Mr. and Mrs. John Weese.

Mr. and Mrs. S. Bent spent Sunday in Wooler visiting friends.

Mrs. Mary Reddick and Mrs. W. H. Brickman took dinner with Mr. and Mrs. Chas. Brickman on Sunday.

Mr. and Mrs. Ray Weese entertained company on Sunday.

Mr. and Mrs. G. McMurtre attended the reception of their nephew, Mr. H. Cunningham on Friday night.

VICTORIA

Church next Sunday at 2.30 p.m.

Mr. and Mrs. Clifford Peck and little son spent Sunday with the home of Mr. E. Brickman.

Mrs. Norman Weese spent Sunday with her parents at Trenton.

Mrs. J. F. Weese received the sad news on Friday of the death of her sister, Mrs. Hubbs, Trenton.

Sorry to report Mr. Will Hubbs' children are all down with the flu. This is the second attack for little Alice, and we all hope for a speedy recovery.

Mr. and Mrs. Harry Sager, Mrs. J. Sager and Mr. and Mrs. W. H. Glenn, of Belleville spent Sunday at the home of Mr. L. Brickman.

Mr. Leonard Bryant of Gilead, spent the week end with his uncle, Mr. B. Brickman.

A very quiet but pretty wedding took place at the home of Mr. Morton Weese on Tuesday, March 23rd, when daughter, Carolla, to Mr. Harry Cunningham of Mountain View. Just the near relatives of the bride and groom were present.

They left on the afternoon train for Ottawa and returned on Friday evening when a large reception was given at the home of the groom's parents, Mr. and Mrs. Fred Cunningham, of Mountain View.

Mr. and Mrs. Gilbert Prescott of Belleville spent Sunday at the home of Mr Will Hubbs.

Master Earl and Borden Elliott of Redoc, are spending their East Holidays at their grandparents, Mr. and Mrs. N. M. Wilson.

Fletcher Hanley, R's a boy.

Mr. and Mrs. George Babcock have moved to their new home in Bloomfield.

MESSENGER MISSING

WITH $118,000 IN BONDS

New York, March 30.—A messenger yesterday disappeared with $118,000 worth of bonds from Harriman and Company, of 111 Broadway.

A police alarm for the missing youth was sent out.

Washington, March 30—The British Board of Trade has removed the export embargo on wool, according to advices received from London.

Grip, Influenza

Hamlin's Wizard Oil a Reliable, Antiseptic Preventive

During influenza epidemics spray the nose and throat several times a day with one part Wizard Oil and two parts water, using an atomizer. If you haven't an atomizer, gargle the throat and snuff the mixture up the nose. This treatment sets up an antiseptic wall of defense against "Flu" germs.

Chest colds and sore throat lead to grip. Stop them at once with Wizard Oil before they can develop into dangerous influenza.

Get it from druggists for 30c. If not satisfied, return the bottle and get your money back.

Ever constipated or have sick headache? Just try Wizard Liver Whips, pleasant little pink pills, 30c at druggists. Guaranteed.

Society Brand Clothes

FOR YOUNG MEN AND MEN WHO STAY YOUNG

MADE IN CANADA



Style and workmanship are of major importance. All-wool fabric will keep you warm and the pattern may be pleasing, but converting the fabric into a garment that has better style, fit and finish is craftsmanship above the ordinary and identifies Society Brand.

WITH THE VARIED GRADES OF CLOTHING FLOODING THE MARKET, LOOK FOR THE LABEL AS YOUR GUIDE

SOCIETY BRAND CLOTHES, Limited, Canada ALFRED DECKER & COHN, United States

Montreal New York Chicago

STYLE HEADQUARTERS where Society Brand Clothes are sold

© A.D.&C.

RITCHIE'S Men's Store

GREENLEAFS LIMITED

Re-organized January 1st, 1920

Used Cars For Sale

Greatly Enlarged Staff and Real Service For Car Owners

From 8:00 a.m. to 10:00 p.m

FULL STOCK ROYAL OAK TIRES Phone



PURE FOOD OF SUPERIOR QUALITY.

and guaranteed quality, at the lowest prices consistent with that purity and quality. That is our offer to you, and we hope you will purchase on the quality basis and not on the penny-saving plan. In foodstuffs a penny saved is often dollars lost in the end. Our groceries contain no waste.

Phone **DAY** 531

334 Front St.

PLUMBING

SAFE PLUMBING For Your Home None but the best pays. TRY GARN E. DOBBS "WE DO IT RIGHT" Office and Workshop, Foot-bridge Gangway—Phone 1022.

STEAM-FITTING

ALL KINDS OF

Foundry and Repair Work

Prompt Service. Highest cash price for scrap iron. At the Old Walker Foundry, Belleville

NOW PAINT UP!

What a world of pleasure there is in the new appearance of woodwork or furniture which a little Paint Gives!

We sell—

Martin-Senour Paint

"A Paint for Every Purpose"

The Belleville Pharmacy

21 Bridge Street East
THE KODAK STORE
Next Standard Bank.

"Say it with Flowers"

Pansies Tulips & Daffodils

T. GIVINS & SON
Phone 189

Operations Avoided

The Possibility of Fatal Results Prevented

In kidney troubles, the surgeon's knife should be the last resort. Kidney trouble can be relieved in a wonderful way by treating in time with the most efficient of all preparations for toning up and rebuilding weak and diseased kidneys—Gin Pills.

Gin Pills are free from all trace of alcohol. They contain Juniper and seven other diuretics and antiseptics. Much time and profound study was given to perfecting the formula on which Gin Pills are prepared and they furnish quick and positive relief, immediately attacking the congested tissues, destroying the poisons, soothing, healing and building up the associated and weakened organs so that it may take up its work of purifying the blood with efficiency.

Once the kidneys are made normal, the pains, rheumatism, swollen joints, and general debility disappear, the stone or gravel in the bladder are eliminated, and good health and buoyant spirits return. All druggists and dealers sell Gin Pills at 50c per box, with a guarantee to return your money if you do not receive relief. Free sample on request. Address:—

The National Drug & Chemical Co. of Canada, Limited, Toronto. United States Address, Na-Dru-Co., Inc., 202 Main St., Buffalo, N.Y. 261

THERE'S only one kind of service here, and that's the sort we'd look for if we stood in your shoes. We serve as promptly as we would ask to be served. We *do* the sort of advice we would value as to battery care. We make repairs as carefully as we would ask to have them made.

Quinte Battery Service Station

133 Front St. Phone 731

Willard

ROBUST CHILDREN

A child should not look pale, thin or worn. Such condition denotes malnutrition. To keep up growth and robustness a child needs a plenitude of food rich in vitamins.

SCOTT'S EMULSION

abundant in growth-promoting properties, is an ideal supplemental food that could well be a part of the diet of every growing child.

Children always do well on Scott's Emulsion.

Scott & Bowne, Toronto, Ont. 19-21

Cook's Cotton Root Compound.

A safe, reliable monthly medicine. Sold in three degrees of strength—No. 1, No. 2, No. 3. $1 per box. Sold by all druggists, or sent prepaid on receipt of price. Free pamphlet. Address: THE COOK MEDICINE CO., TORONTO, ONT. (Formerly Windsor)

Synthetic Finger Given To Soldier

Tissue From Chest Makes Useful Digit—Original Procedure Successful

NEW YORK, March 31.—The grafting of a synthetic finger on a soldier's hand, from which all but the thumb was shot away during the war, has been accomplished by the orthopedic department of the Post Graduate Medical School Hospital. This announcement was approved by the hospital board following a clinic at which the surgeons demonstrated that flesh could be grafted to a person which would develop muscular obedience.

According to the statement, the soldier's hand was "useless" when he submitted to the operation. The soldier was first observed at United States Army General Hospital No. 3 at Colonia, N.J., where it was recorded that because there was no "opposing surface for contact with the thumb nothing could be grasped or held." The policy of salvaging every possible function of the injured hand and supplying the soldier with an artificial hand was considered.

The surgeons of the post graduate then decided to resort to an original procedure made during the war, that of "index bone grafting." The first step was to obtain a rectangular flap of skin and subcutaneous tissue from the chest wall in the form of a finger.' The end of this flap was joined at the desired point to what was left of the bones in the hand, a pedicle being left attached to the chest wall to supply nourishment until circulation with the hand was established.

The hand was bound to the chest in a plaster cast for four weeks and then the fleshy artificial finger was cut away from the chest wall. The bone-less finger was tunneled and a wedge-shaped mortise made in bone at its base. Into this mortise was driven a wedge-shaped graft about three inches long, which was taken from the soldier's chin. What is known as a silver graft was stitched beside the first graft for the purpose of "bone seed" and the skin was closed over all with silk sutures.

Five weeks after the last operation the soldier was able to "extend or flex the thumb in opposition to the new finger." It was said after the demonstration yesterday that he can now use his hand for many normal purposes.

THIRD LINE THURLOW

Mr. Frank Easton has about completed sawing wood for the farmers with his gasoline outfit.

Pleased to report that Mrs. Harry Tweedle has returned home from her father's.

Mrs. Samuel Tape, Sidney, is very ill and under the doctor's care, her health is improving.

Those who have sugar bushes are making maple syrup.

The snow and ice disappeared very quickly and farmers are preparing for seeding.

Master Don Downey and his sisters, Violet and Clara, have gone to Crookston for a few days visit with relatives.

Mr. Gilbert Bedard's sale was largely attended and good prices were realized.

Mr. Langabeer, who was seriously ill a few days ago, is improving slowly.

Our teacher, Miss Mulholland, was taken sedenly ill while teaching but are pelased to report that she is some better. The schools was closed last week.

PARIS GIRL LOOPS THE LOOP 25 TIMES IN SUCCESSION

Paris, March 31.—An 18-year-old girl, Mlle. Bolland, has broken the French record for looping the loop. She did the feat 25 times in succession in a bi-motor Caudron machine.

REDNERVILLE & ALLISTON

Mr. and Mrs. Alpea and family of Ameliasburg took tea at the home of Mr. and Mrs. John Garbutt on Sunday evening.

Mr. and Mrs. J. S. Dempsey spent Sunday at the home of Mr. and Mrs. A. Babcock.

Mrs. S. G. Thompson spent Sunday at the home of her father in Grafton.

Mr. and Mrs. S. Vandervoort of Bayside, were Sunday guests of Mr. and Mrs. John Weese.

Mr. and Mrs. S. Rent spent Sunday in Wooler visiting friends.

Mrs. Mary Reddick and Mrs. W. H. Brickman took dinner with Mr. and Mrs. Chas. Brickman on Sunday.

Mr. and Mrs. Ray Weese entertained company on Sunday.

Mr. and Mrs. G. McMurtre attended the reception of their nephew, Mr. H. Cunningham on Friday night.

VICTORIA

Church next Sunday at 2.30 p.m.

Mr. and Mrs. Clifford Peck and little son spent Sunday with the home of Mr. E. Brickman.

Mrs. Norman Weese spent Sunday with her parents at Trenton.

Mrs. J. F. Wease received the sad news on Friday of the death of her sister, Mrs. Hubbs, Trenton.

Sorry to report Mr. Will Hubbs' children are all down with the flu. This is the second attack for little Alice, and we all hope for a speedy recovery.

Mr. and Mrs. Harry Sager, Mrs. J. Sager and Mr. and Mrs. W. H. Glenn, of Belleville spent Sunday at the home of Mr. L. Brickman.

Mr. Leonard Bryant of Gilead, spent the week end with his uncle, Mr. B. Brickman.

A very quiet but pretty wedding took place at the home of Mr. Morton Weese on Tuesday, of their eldest daughter, Carolla, to Mr. Harry Cuningham of Mountain View. Just the near relatives of the bride and groom were present.

They left on the afternoon train for Ottawa and returned on Friday evening when a large reception was given at the home of the groom's parents, Mr. and Mrs. Fred Cuningham, of Mountain View.

Mr. and Mrs. Gilbert French of Belleville spent Sunday at the home of Mr. Will Hubbs.

Master Earl and Borden Elliott of Tudor, are spending their Easter Holidays at their grandparents, Mr. and Mrs. N. M. Wilson.

Fletcher Hawley, Jr. It's a boy.

Mr. and Mrs. George Babcock have moved to their new home in Bloomfield.

MESSENGER MISSING WITH $118,000 IN BONDS

New York, March 31.—A messenger yesterday disappeared with $118,000 worth of bonds from Harriman and Company, of 111 Broadway.

A police alarm for the missing youth was sent out.

Washington, March 30—The British Board of Trade has removed the export embargo on wool, according to advices received from London.

Grip, Influenza

Hamlin's Wizard Oil a Reliable, Antiseptic Preventive

During influenza epidemics spray the nose and throat several times a day with one part Wizard Oil and two parts water, using an atomizer. If you haven't an atomizer, gargle the throat and snuff the mixture up the nose. This treatment sets up an antiseptic wall of defense against "flu" germs.

Chest colds and sore throat lead to grip. Stop them at once with Wizard Oil before they can develop into dangerous influenza.

Get it from druggists for 30c. If not satisfied, return the bottle and get your money back.

Ever constipated or have sick headache? Just try Wizard Liver Whips, pleasant little pink pills, 30c at druggists. Guaranteed.

Society Brand Clothes

FOR YOUNG MEN AND MEN WHO STAY YOUNG

MADE IN CANADA



Style and workmanship are of major importance. All-wool fabric will keep you warm and the pattern may be pleasing, but converting the fabric into a garment that has better style, fit and finish is craftsmanship above the ordinary and identifies Society Brand.

WITH THE VARIED GRADES OF CLOTHING FLOODING THE MARKET, LOOK FOR THE LABEL AS YOUR GUIDE

SOCIETY BRAND CLOTHES, Limited, Canada ALFRED DECKER & COHN, United States

Montreal New York Chicago

STYLE HEADQUARTERS where Society Brand Clothes are sold

A. D. & C.

RITCHIE'S Men's Store

GREENLEAFS LIMITED

Re-organized January 1st, 1920

Used Cars For Sale

Greatly Enlarged Staff and Real Service For Car Owners

From 8:00 a.m. to 10:00 p.m

FULL STOCK ROYAL OAK TIRES **Phone 83**

Gunns "Maple Leaf" Brand Hams and Bacon

Selected Specially for Our Easter Trade

Maple Leaf Boneless Back Bacon, Reg. 70c, whole or half, 60c
Maple Leaf Breakfast Bacon, Regular 65c, whole or half, 52c
Maple Leaf Smoked Hams, sweet as a nut, whole or half, 44c

If you want to make your Easter breakfast different from the regular breakfast, try the most appetizing and delicately flavored Hams and Bacon. We can offer you something surprisingly out of the ordinary. YOU WILL ENJOY IT!

We guarantee every pound of this Bacon to be sweet as a nut and Canada's greatest flavor. Easter without Maple Leaf Bacon or Ham would be like Easter without a lily.

Western Beef Specials

Prime Western Stew Beef .... 16c. and 18c. lb
Prime Western Shoulder Roast Beef ..... 22c. and 25c. lb
Prime Western Rib Roast Beef 28c. and 30c. lb
Prime Western Round Steak, 28c. and 30c. lb
Prime Western Sirloin Steak, 30c. and 33c. lb
Fresh Ground Hamburg Steak ..... 25c. lb

Pork Special

ALL FROM SELECTED YOUNG PIGS

500 lbs. Choice Young Shoulder Pork Chop 33c.
500 lbs. Choice Young Loin Pork Chop, 35c.
Choice Shoulder Roast of Pork ..... 32c.
Choice Loin Roast of Pork ..... 34c.
Choice Leg of Pork ..... 35c.
Choice Streaky Pork ..... 33c.
Pork Sausage, our own make ..... 28c.

Tea Specials

800 lbs. Bulk Tea, reg. 65c. lb., for 49c. lb
All package tea, including Salada, Lipton's, Red Rose, Minto, etc. ..... 67c. lb

Candies! Candies! Candies!

ONE OF OUR BIGGEST SPECIALS.

Rainbow Mixed Creams, reg. 40c. lb, for 34c.
Patterkrisp Candy, reg. 50c. lb., for ... 44c.

Honey and Jam Specials

AT FAR LESS THAN WE COULD BUY AT TODAY.

10 lb. pails of Buckwheat Honey, regular $2.50, for $2.20
Pure Strawberry Jam, 4 lb. pails, reg. $1.40 for $1.25
Pure Raspberry Jam, 4 lb. pails, reg. $1.35, for $1.20
Pure Black Currant Jam, 4 lb. pails, reg. $1.35 for $1.20
Pure Apricot Jam, 4 lb. pails, reg. $1.40, for $1.20
Pure Peach Jam, 4 lb. pails, reg. $1.25, for $1.10
Pure Plum Jam, 4 lb. pails reg. $1.25 for $1.10
Pure Orange, Marmalade, 4 lb. tins, reg. $1.25, for ..... 99c.
Pure Raspberry and Apple and Strawberry and Apple Jam, 4 lb. pails ..... 75c.
Pure Raspberry and Apple Jam, 2 lb. tins, reg. 45c., for ..... 35c.
Libby's Orange Marmalade in glass jars, regular 40c., for ..... 30c.

Cereals

Rolled Oats, the best, 3½ lbs. for ..... 25c.
Rolled Wheat, 2 lbs. for ..... 25c.
Corn Meal, 3 lbs. for ..... 25c.
Kellogg's Corn Flakes, 2 for ..... 24c.
Shredded Wheat ..... 14c.

Soap! Soap! Soap!

As requested by several of our customers since our last special, will offer the balance of our soap while it lasts, including: Gold, Comfort, Surprise, Fels-Naptha, Sunlight, Lifebuoy, Lennox, Pinewood Tar Soap, Palmolive, P. and G., Naptha, etc., at

10c each

Snowflake Ammonia Powder ..... 6 for 50c.
Lux, 2 for ..... 25c.
Cinch Cleanser, for window, nickel, silver, etc. Regular 25c. tin ..... 15c.
Cinch Soap, for White Shoes, Hands, etc. Regular 25c. tin, for ..... 15c.
Buy your summer's supply now. It will be money saved.

Canned Goods

Choice Canned Peas, reg. 20c. tin: 2 for 35c.
Sugar Corn, reg. 22c. tin: 2 for ..... 38c.
Tomatoes, reg. 20c. tin, 2 for ..... 35c.
Extra Choice small Silted Peas, reg. 35c. for ..... 25c.
Libby's Asparagus Tips, reg. 45c. tin, for 35c.
Vegetable Soup, reg. 15c. tin, for 10c. tin, or per dozen $1.10
Aunt Dinah Molasses, reg. 15c. tin, 2 for 25c.
Canned Beets, reg. 25c. large tin, for 15c.
English dry Marrowfat Peas, reg. 20c. lb. 2 lbs. for ..... 35c.

Nutmegs

Regular 6 for 5c. While they last, 13 for 5c.

Fish Specials

Halibut, sliced, reg. 30c., for ..... 25c. lb
Sea Salmon, sliced, reg. 30c., for .... 22c. lb
Sea Salmon, pieces, reg. 25c., for .... 18c. lb
Smelts, reg. 25c. lb, for ..... 20c. lb
Flat Fish ..... 14c.
White Fish ..... 15c.
Shrimps, reg. 50c. pint, for ..... 45c. pint
Haddies, Codfish, Kippers, Bloaters, etc.

Dry Fruit Special

50 cases more of those choice juicy Prunes, ... 24c. lb
25 cases extra choice Peaches, reg. 40c. for ..... 34c.
600 lbs. Cooking Figs, reg. 25c. lb: 2 lbs. 35c.
New Dates, special ..... 27c. lb
Apricots ..... 38c. lb

Pure Lard and Shortening

Pure Lard, 1 lb prints, regular 38c., for 35c.
Pure Lard, 3 lb pails, reg. $1.14, for .. $1.05
Pure Lard, 5 lb. pails, reg. $1.90, for .. $1.70

Shortenings

EASIFIRST, DOMESTIC AND COTOSUET

1 lb. prints, regular 35c., for ..... 33c. lb
3 lb. pails, reg. $1.05, for ..... 99c.
5 lb. pails, regular $1.75, for $1.60
10 lb. pails, reg. $3.50, for $3.20

44 Bridge Street

R. OLIPHANT & SON

2 Phones: 910-911

NO EXTRA CHARGE FOR DELIVERY

KINDLY PHONE YOUR ORDERS EARLY

Under the Greenwood Tree

By THOMAS HARDY

CHAPTER VI—Continued

Now, this had never happened before within the memory of man. The girls, like the rest of the congregation, had always been humble and respectful followers of the gallery; singing sat stars and screws if without gallery leaders; never interfering with the ordinances of these practiced artistes—having no will, notion, power, or proclivity, except it was given them from the established choir enthroned above them.

A good deal of desperation became noticeable in the gallery throats and strings, which continued throughout the musical portion of the service. Directly the fiddles were laid down, Mr. Penny's spectacles put in their sheath, and the text had been given out, an indictment whispering began.

"Did ye hear that, souls," Mr. Penny said in a groaning breath.

"Hunnerdered hussies!" said Boatman.

"Trew; why, they were every note as loud as we, fiddles and all, if not louder."

"Fiddles and all," echoed Bowman, bitterly.

"Shall anything holler be found than united woman?" Mr. Spinks murmured.

"Well, I want to know it," said the tranter (as if he knew already, but that civilization required the form of words), "what business people have to tell maidens to sing like that when they don't sit in a gallery and never have ordered one in their lives? That's the question, my sconics".

"'Tis the gallery have got to sing, all the world knows," said Mr. Penny. "Why, souls, what's the use o' the ancients spending scores of pounds to build galleries if people down in the lowest depths of the church sing like that at a moment's notice?"

"Really, I think we useless ones had better march out of church, fiddles and all!" said Mr. Spinks with a bunch which, to a stranger, would have sounded mild and real. Only the initiated body of men he addressed could understand the horrible bitterness of irony that lurked under the quiet words, "useless ones," and the ghastliness of the laughter that quavered so naturally.

"Never mind! Let 'em sing their Twill make it all the louder—but," he said Leaf.

"Thomas Leaf! Thomas Leaf! Where have you lived all your life? cried Grandfather William, pityingly.

The quailing Leaf tried to look as if he had lived nowhere at all.

"When all's said and done, my sonnies," Reuben said, "there'd have been no real harm in their singing if they had let nobody hear 'em, and only jined in now and then."

"None at all," said Mr. Penny. "And though I don't wish to accuse people wrongfully, I'd say before my lord judge that I could hear every note of that psalm come from the church sing like that at a moment's notice?"

"Really, I think we useless ones had better march out of church, fiddles and all!" said Mr. Spinks with a bunch which, to a stranger, would have sounded mild and real. Only the initiated body of men he addressed could understand the horrible bitterness of irony that lurked under the quiet words, "useless ones," and the ghastliness of the laughter that quavered so naturally.

"Never mind! Let 'em sing their Twill make it all the louder—but," he said Leaf.

"Thomas Leaf! Thomas Leaf! Where have you lived all your life?" cried Grandfather William, pityingly.

The quailing Leaf tried to look as if he had lived nowhere at all.

"When all's said and done, my sonnies," Reuben said, "there'd have been no real harm in their singing if they had let nobody hear 'em, and only jined in now and then."

"None at all," said Mr. Penny. "And though I don't wish to accuse people wrongfully, I'd say before my lord judge that I could hear every note of that psalm come from the church sing like that at a moment's notice?"

"Now it! ah, I should think I did know it!" Mr. Spinks was heard to observe at this moment, without reference to his fellow-creatures—shaking his head as some idea he seemed to see floating before him, and smiling as if he were attending a funeral at the time. "Ah, do I, or don't I know it?"

No one said "Know what?" because all were aware from experience that what he knew would declare itself in process of time.

"I could fancy last night that we should have some trouble wi' that young man," said the tranter, pending the continuance of Spink's speech and looking toward the unconscious Mr. Maybold in the pulpit.

"I fancy," said old William, rather severely, "I fancy there's too much whispering going on to be of my opinion that we be gentle or simple." Bowman folding his lips and concentrating his glance on the vicar, he implied that none but the ignorant would speak again; and accordingly there was silence in the gallery, Mr. Spinks telling speech remaining forever unspoken.

Dick had said nothing, and the tranter like on this episode of the morning; for Mrs. Dewy at breakfast expressed it as her intention to invite the youthful leader of the culprits to the small party" it was customary with them to have on Christmas night—a piece of knowledge which had given a particular brightness to Dick's reflections since he had received it. And in the tranter's slightly cynical nature, party feeling was weaker than in the other members of the choir, though friendliness and faithful partnership still sustained him in a hearty earnestness on their account.

TO BE CONTINUED

SIDNEY CROSSING

On Tuesday evening, March 22nd, about fifty of the friends and neighbors gathered at the home of Mr. and Mrs. Judson Kelly, of Sidney Crossing to spend the evening with them before their departure for their new home.

At an early hour the meeting was called to order with Rev. Mr. Manton acting in the capacity of chairman. The following address was then ... by Mrs. Jas. Donaldson:

Dear Mr. and Mrs. Kelly and Mr. Webster Kelley:

We, your neighbors and fellow members of White's Church have gathered this evening to express our regret that you find it necessary to leave our midst.

While we are glad that you are not moving entirely out of our reach, we shall miss you greatly in the closer association of which we shall now be deprived.

You, Mr. and Mrs. Kelly, have in the past given unsparingly of your time and energy in every good work, and especially with the' Sunday School where you were faithful workers. While of late owing to physical disabilities you have not been able to be much with us, we are sure that your sympathy and prayers are always ours. You have also proved yourselves true neighbors, and while we shall be poor indeed, we know, will be enriched by your presence.

And you, Mr. Webster Kelly, we shall miss none the less. Your quiet christian life and unfailing neighborly kindness have always been an inspiration and a help to all who have known or come in contact with you.

Now while we deeply regret the loss of three Christian friends and neighbors from our midst we wish to make some slight expression of our appreciation of your life among us and we, therefore, ask you, Mr. and Mrs. Kelly, to accept this table, and you, Mr. Webster Kelly, these slippers, with the hope that they will some time remind you of pleasant associations and your many friends here who will follow you with their prayers and good wishes for health and happiness in your new home.

Signed by

BRUCE HOGLE.
CHARLES MOON.
SELDEN KETCHESON
MRS. JAS. DONALDSON.

Messrs Ritchie Ketcheson made the presentation which was a handsome round oak dining table.

Mr. Kelly made a suitable reply thanking the donors on behalf of himself and wife for their kindness and so appropriate a gift after which a dainty lunch was served by the ladies. Owing to the illness of Mr. Webster Kelly there were not as many present as would have been and the gathering broke up at an early hour. Mr. Kelly has sold his farm to Mr. Jacob Thompson and purchased a house at Centenary.

CROOKSTON

Mrs. Ethel Emmerson is visiting friends at Harold.

Mr. and Mrs. Jack Staley were guests at the station on Tuesday.

Mrs. A. R. Jones spent Wednesday at the home of her brother, near West Huntingdon.

Mr. and Mrs. Richard Chatterton and twin sons are visiting relatives at Eldorado.

Mr. and Mrs. Arthur Lee and Miss Pauline were guests one day last week of Mr. and Mrs. James Maher.

Miss Lily Vincent spent a few days last week with her sister, Mrs. Chas. Morland, of Moira.

Mrs. A. B. Frederick was the guest on Thursday at the tea hour of Mrs. Hannah Tummon.

Mrs. Isabella Mitts was the guest of her son, Mr. S. Mitts, last week.

Mrs. A. Carson was the guest of her daughter, Mrs. I. Wannamaker of Madoc, Saturday.

Miss Emma Lancaster of Toronto, is spending a few weeks with her father.

Mary Pickford and Douglas Fairbanks were married last Sunday.



numerous other delightful dishes are made by using

COWANS COCOA



Send for recipe booklet to
THE COWAN COMPANY LIMITED
TORONTO



That Stubborn Cough

—whether from a fresh cold, Bronchitis or Asthma—will readily yield to



NADRUCO Syrup of Tar with Cod Liver Oil Compound

Sold by all good Druggists

This dependable cough medicine gives quick relief when the throat is sore or irritated. It heals the inflamed membranes; loosens the phlegm; and completely relieves the most stubborn cough.

Its pleasant agreeable taste makes this excellent remedy particularly suited to children. Keep a bottle always in the house. None genuine except in Red Package bearing the trademark NaDruCo.

16R

Manufactured by National Drug and Chemical Company of Canada, Limited.

Unusual Charm and Style

—in our beautiful assortment of Dresses for Spring—stunning new models-soft graceful lines and rich fabrics vie with each other for your favor.

SATIN AND TAFFETA DRESSES in the newest shades at $25.00to $45.00

CREPE AND GEORGETTE DRESSES in the season's latest models, priced at ..... $28.50 to $49.50

EASTER HOSIERY

—in Cotton, Lisle and Silk, of such well known brands as Pennam's, Venus, Circle Bar, Mercury. Cotton at 35c. to 65c.; Lisle at 50c. to $1.00; Silk at $1.00 to $3.50.

MORE ARRIVALS EVERY DAY OF NEW SUITS AND COATS.

SUITS—Beautiful fabrics in all the latest models, priced at ..... $22.50 to $72.50

COATS—made in the latest fashion from such materials as Tweeds, Velours, Tricotine and Botany Serges, priced at $19.50 to $49.50.

GLOVES FOR EASTER.

Get your hand into a pair of Queen Quality double-tipped silk gloves, priced at $1.00, $1.25, $1.50, $1.75

Novelty Silk Gloves with tucked cuffs and buttoned at side, priced at $2.50

Griffin's Chamois-Suede Gloves in leading shades at $1.00 and $1.25.

EARLE & COOK CO.



Spring is Here

—and we are ready to meet with all your requirements in the line of fine footwear.

NEAT AND NOBBY STYLES IN PUMPS AND OXFORDS

Come in and see if we have not just the Shoe that puts the finishing touch to your Easter make-up, at the right price.

W. M. LESLIE

Phone 553. Store for Reliable and Up-to-Date Footwear.

Furs for Easter

A neckpiece of White Thibet or Iceland Fox is just the thing for Spring wear.

To meet the popular demand we have made up some neat and becoming capes in these furs.

If you are looking for a nice fur to go with your Easter Suit call in and see what we have before purchasing elsewhere.

WE BUY RAW FURS.

DELANEY

17 Campbell St. The Furrier Opp. Y.M.C.A. Telephone 797

Spring Cleaning

THE NEW WAEL PAPERS ARE NOW IN.

We have the finest variety ever shown in the city.

And we believe we can suit almost every person.

Have a look and see what is to be had to help brighten up the home.

THE BEEHIVE

CHAS. N. SULMAN

Watch for Our Advt.

To-morrow

ED. A. KELLAWAY

City and Country

NO DELIVERY OF MAIL.

Good Friday being a public holiday, there will be no delivery of mail by the mail carriers.

BODY BROUGHT HERE

The body of Mrs. Elijah Goldsmith, who died in Chicago arrived here yesterday afternoon and was taken to Belleville cemetery for interment. Dr. Goldsmith, a son, accompanied the body here.

A HEAVY STORM

Yesterday afternoon a portion of Thurlow and other townships north of the city were visited by a downpour of rain and hail, accompanied by a strong wind. The storm did not touch the city.

A USELESS CALL.

Last evening the police answered a call to Doyle's terrace on Pinnacle St. It being reported that there was trouble in one of the apartments. Upon investigation it was learned that there was no need for sending in a call.

HER 97TH BIRTHDAY

On Friday last Miss Chloe Koyl of the Telford Home for Aged Women, Brockville, celebrated her 97th birthday, receiving her friends in the east parlor, where refreshments were served and a large birthday-cake presented to her.

OLD BOYS' REUNION

The various committees in connection with the Old Boys Reunion to be held here in July are commencing to get busy and already considerable routine work has been done. On Wednesday evening next it is proposed to hold in the city building a general meeting of all committees.

WILL PRESENT CHARTER.

District Governor Lidbury, of Niagara Falls, who is an official of the Rotary Club organization, will be in Belleville on Saturday and in the evening at Hotel Quinte will present the charter to the Belleville Rotary Club. Rotarians from Toronto and other places are expected to be in attendance.

CLASSES RESUMED.

Classes were resumed yesterday in connection with the public school at Cannifton, after having been interrupted owing to a fire which destroyed the school house last week. The basement of the Methodist Church and the Orange Hall are being utilized until a new school is built.

FORMS CANADIAN ASSOCIATION

Dr. Walter Ross, formerly of Brockville and Belleville, and now Canadian Trade Commissioner to China, has recently formed a Canadian Association in Shanghai to foster greater friendship among Canadians in China and generally to promote the interests of this country in all possible ways. Fifty members have already been enrolled.

C. P. R. IMPROVEMENT

The new Canadian Pacific Railway station at Carleton Place is to cost $100,000 and is to be up-to-date in every particular. The junction is also to be a passenger terminal all rolling stock of that class to come straight through Montreal on account of the detours and delays to Ottawa. The roundhouse is to be re-established and much machinery installed in the shops.

KINGSTON-OTTAWA HIGHWAY

Hon. F. C. Biggs, Minister of Public Works and Highways, told a deputation from Ottawa and Perth which waited upon him last week that shortness of route and service to the agricultural community were two of the principal aims of the new Kingston-Ottawa provincial highway. The deputation urged that the highway be routed via Perth and Lanary county instead of Smith's Falls and Leeds county.

IS AWARDED SCHOLARSHIP

Lawrence B. Smith, of Brockville, a student of the Faculty of Arts at Queen's University and a prisoner of war in Germany from 1916 to 1918, has been awarded the Prisoners of War scholarship founded by the Ottawa Women's Canadian Club. The scholarship is tenable for two years and is valued at $500. Mr. Smith is a son-in-law of Mr. and Mrs. Hiram L. Casselman, 17 Georgina Street Brockville.

PRESS APPRECIATED

At the Annual Meeting of the Central Ontario Baseball League held in Peterboro, the following resolution was passed by the delegates present and the Secretary instructed to forward a copy to each newspaper in the circuit: "That the Central Ontario Amateur Baseball League deeply appreciates the support of the Press of the Midland District. We realize that much of our success was due to the voluntary assistance of the newspapers. We know that the Clubs of the League will this year show their tangible appreciation by the generous use of Printers' Ink. A copy of this resolution be forwarded to the newspapers of the district."

BARBERS' HALF HOLIDAY

Belleville barbers have decided to take the Wednesday half holiday again this year during the summer months.

TOOK HIS OWN LIFE.

Word comes from Bloomfield of the death from a revolver shot of an aged and highly respected farmer of that locality, Mr. Wm. Rundle, who is alleged to have taken his own life while mentally unbalanced. The tragedy occurred on Monday and the body was found in the bathroom of the home. A few years ago Mr. Rundle was injured by falling from a load of hay which it is thought affected his brain. Deceased is survived by a wife and three grown children survive, also two brothers. Mr. Rundle was about sixty years of age.

HORSES KILLED

Michael O'Hearn, a farmer who resides near South Lake, about 6 miles north of Gannoque, had the misfortune to have a valuable team of horses killed opposite the blacksmith shop of James Byers, Factory street, this town, yesterday afternoon. From what can be learned of the accident Mr. O'Hearn drove his team in front of the shop, where he tried to get some work done. When he did so the horses came in contact with the electric current from a charged grounded supply wire of an electric light pole, the wire in some way having become connected with a live wire. Mr. O'Hearn himself received a shock when he took one of the horses by the head, but he had to have been saved from death by having rubbers on his feet, which broke the circuit.

MARY AND DOUGLAS MARRIED AT LAST

Los Angeles, Calif., March 21.—Mary Pickford and Douglas Fairbanks have been married, it became known here.

They obtained a license here last Saturday and the ceremony was performed Sunday by Rev. J. Whitewell Brougher, pastor of the Temple Baptist Church.

Only a few weeks ago Mary Pickford obtained a divorce from her husband, Owen Moore, on the ground of desertion. Douglas Fairbanks is also divorced.

MILITARY NEWS

Kingston, March 30.—Sgt. F. W. Hill, C.M.G., D.S.O., has reported for duty at district headquarters, as A.A.G., succeeding Lieut.-Col. W. Fagan, M.C., D.S.O., who goes to Ottawa.

Inspects M. G. Company

Kingston, March 27.—Col. Walker, director-general of machine gun corps, Ottawa, was in Kingston last evening and inspected the Kingston company of the 9th Machine Gun Brigade. The company is in command of Lieut.-Col. W. H. Craig.

Wotten's Big Sale A Continued Success

The crowds still continue to flock to the Great Fire Sale at Wotten's, Limited; but instead of decreasing, the crowds are increasing each day. Mr. Wotten is quite gratified at the reception he has met with during the first few days, in business, but states he could hardly look for anything else when one considers the drastic discounts of 20's, 25's, and 50's that are being offered on the entire "Wims & Co. stock." Mr. Wotten says that this sale will continue until the present stock is exhausted and then his new merchandise will be placed on the shelves. It

DEATH NOTICE

WATERS—David Waters, 20 Hillcrest avenue, died Wednesday, March 31st, 1926. Funeral Friday afternoon 2.30. Service 2 p.m. Please omit flowers.

Social And Personal

Miss E. B. Gibson leaves Wednesday to visit her sister, Mrs. P. D. Blanchard, Lowell, Mass.

Mr. J. T. Delaney, furrier, has been in Montreal during the past two weeks selecting the fur anciens and making a thorough study—for next season's models.

ASTHMA

If you have Asthma, don't imagine that all remedies are sufficient relief. Relief quick, permanent relief is guaranteed in every case by the use of

TEMPLETON'S

RAZ-MAH CAPSULES

We are so certain of results we will send you a free sample of them if you write us today. Then you will find them all you have claimed. Templeton, 142 King St. W., Toronto.

Sold by reliable druggists everywhere at 50c. per box.

Samples may be had at Dolan's Drug Store.

Mother Of 18 Says It Was A Godsend

"From Now on Tanlac Will Be My Family Medicine," Says Mrs. Greuer

"Well, this is certainly a coincidence, for one very moment you were coming in the very important into a kitchen ask all the costly medicines that had been prescribed for me," said Mrs. Bodine Greuer, when the special Tanlac representative, who had called at her residence, 1442 Logan street, Montreal, the other day to ascertain the facts.

"Tanlac, is the only thing I found during my three years of ill health," added Mrs. Greuer, "that has done me any good. I just consider it a good deed to suffering humanity, for at least two weeks in every month I had frightful headaches and would get so dizzy it was difficult for me to walk. Many a time after meals I had almost unbearable cramping pains in my stomach and at times, I was so overcome with heart palpitation that I had to sit down. I had no appetite and sometimes got so dizzy that things turned dark and had the appearance of a veil of smoke before my eyes. In order to get relief from these attacks I had to take to bathe my head with ice water. I was constipated the worst kind, had very painful periods in my neck, and did not feel strong enough to attend to my household duties. I could only sleep part of the night and my condition was so distressing that life hardly seemed worth living.

"But began taking Tanlac about three weeks ago and am just so glad to see how wonderfully my health is being restored that I want to tell everybody about Tanlac. I have no more headaches or dizzy spells and since I am able to digest my food properly my heart palpitations have disappeared. My appetite is just fine and I am eating meats, pork—and anything else I want without the least trouble and since I am no longer constipated, that weak, tired feeling has also left me, and now that my suffering has been relieved I am building up in weight right along. I have already gained five pounds and feel stronger and better than I have since my troubles started three years ago. I am the mother of eighteen children and from this time on I expect for Tanlac to be my family medicine. It is so good that I want to make this statement and help others who need it like I did to know about it."

Tanlac is sold in Belleville by Dolan's drug store and by the leading druggists in every town.

Obsequies

MRS. WM. LOTT

Tuesday afternoon the funeral of the late Mrs. William Lott took place and many relatives and friends were in attendance. At the family residence, 56 Mill street, Rev. Rural Dean Swayne, Rector of Christ Church, conducted services and officiated at the interment at Belleville cemetery. A number of floral tributes were placed upon the casket. The bearers were Messrs J. Bell, Geo. Walton, W. E. Finnegan, F. B. Morden, C. Elvins and H. Calnan.

HENRY W. LANGABEER

The funeral of the late Mr. Henry W. Langabeer of Thurlow Township, took place on Tuesday morning. At the home of the family the Rev. Mr. McMullen of the Methodist Church, Canifton, conducted a service assisted by Rev. Mr. Wallace, of Sidney. Interment took place at Belleville cemetery. Deceased is survived by five sons and a son-in-law.

HENRY FORWARD

Under the auspices of the Masonic fraternity the funeral of the late Mr. H. F. Forward of this city took place Tuesday afternoon and many were in attendance. The body was taken from the family residence, George Street, to St. Thomas Church where Ven. Archdeacon Beamish, Rector, conducted the burial services of the Anglican Church. Although a request was made to omit flowers, a number of floral tributes were placed as expressions of sympathy by friends. At Belleville Lodge the committal services. The bearers were members of the craft namely, A. McGlo, W. G. Bell, Jas. Roy, J. A. Bainbridge, A. E. Thrasier and M. Johnson.

MRS. EMELINE WORDEN

At the residence of Mr. Frank H. Chesher, 240 Dundas street, son-in-law of deceased the funeral services of the late Mrs. Emeline Worden were on Tuesday evening conducted by Rev. Mr. Wallace, Pastor of the Baptist Church. Many were present to pay tribute of respect to the departed and upon the casket were placed a number of floral designs. At an early hour Wednesday morning the body was taken to Acton for interment.

A successful fool always has plenty of fool admirers.



Easter

Our Showing of Easter Footwear

Wins the admiration of everybody. The Easter season is the most attractive season of the year at this GOOD SHOE STORE.

Handsome, Stylish Shoes for Men, Women and Children.

THE HAINES SHOE HOUSES

HOT CROSS BUNS

Hot Cross Buns for breakfast Friday morning. They sound good and then taste better.

DELIVERED THURSDAY EVENING. ORDER EARLY.

Ed. F. Dickens & Son

Hot X Buns

The Best Ever. Order Early from

Yerex's Bakery

Delivered Early Friday Morning.

30c Dozen

68 Sinclair St. Phone 787



In all Music there is a prayer. In the hearts of all who worship Music, is a faith already rewarded. The Old Master

We have a wonderful faith in the GREENE PIANO. It is a Strong favorite with music lovers everywhere. Its captivating tone, its delightful reach and its superior construction and finish—its thorough artistic excellence prove it to be worthy of your confidence. It is a high-grade instrument, but not high in price, and we sell it on terms to suit.

If you buy a GREENE PLAYER PIANO You will be pleased with it throughout its long, beautiful useful life.

The J. M. Greene Music Co.

LIMITED.

THE HOME OF GOOD MUSIC - - FRONT ST.

THE GOOD JUDGE

In studying the Economic Problem, finds that, from every dollar spent by the individual in their HOME TOWN a certain percentage of it comes back to THEM. Especially is this true when buying goods manufactured in ones HOME TOWN. So that in patronizing HOME INDUSTRY the FARMER has improved the market for HIS goods, the WORKING MAN increases the demand for HIS products or labor, and the BUSINESS MAN is benefited from ALL. Therefore whether you buy our Flour, Feed or Cereals, or whether you buy the other mills, choose for yourself, but PAY HOME HOME INDUSTRY. We strongly recommend Princes of Wales and Cartier flours for bread and economy for pastry.

Judge-Jones Milling Co., Ltd

The Russian Soviet has nullified Poland of its willingness to open peace negotiations on April 10.

DIED

DUMINIE—Died suddenly yesterday, Angus Duminie, aged 58 years.

Funeral will take place from his late residence, 88 Pinnacle St., tomorrow, April 1st, at 2.15 for St. Michael's Church. Interment St. James Cemetery.

Eyes Front!

All Belleville Gunners and likely recruits are requested to report at Church Street quarters any evening between 8 and 9.30 3277 1it

North Star Oil stock had a sensational rise on the Toronto market.

Wall Street was governed by caution, professional traders being most active.

Carpentier will box an exhibition bout at Vancouver in June. His opponent has not been selected.

LINDSAY'S

CANADA'S MUSIC WEEK
April 5th to 12th



Music---The Sunshine of Life

What a dismal place this old world would be if music should be eliminated from our churches, our schools, our theatres and our homes.

On the other hand, how much brighter this old world could be made if there was STILL MORE music in our homes.

We ask you especially during "Canada's Music Week" to give More Thought to Music.

And if you are thinking of buying a Piano, Player-Piano or Phonograph, remember that Lindsay's Display includes:

Heintzman & Co.
Brambach
Weber
Wormwerth
and Lindsay Pianos
and Player Pianos.
Columbia Grafonolas
Sonoras and
Columbia Records.

LINDSAY'S
C.W. LINDSAY, LIMITED
249 Front St. - - Belleville

CLASSIFIED ADVERTISEMENTS

Advertisements under this head, 25 words or less, 25 cents for each insertion and 1 cent for each additional word; 6 insertions, 5 insertions. Payable invariably in advance. This rate applies to all except advertisements for Auction Sales, which will be published at 2 cents per word. Count 2 marks and figures (123) as one word each.

Above ads, if phoned, 1 1-2 cents a word. If charged, 1 1-2 cents a word.

FOR SALE

FOR SALE—CHOICE SEED OATS—WHEAT, Rye, etc. Also all kinds of mixed feeds. The Judge Jones Milling Co., Ltd., Belleville, Ont. m31-2d

FOR SALE—HOUSE ON VICTORIA AVE. All modern improvements; also one on Sidney Ave., seven room house. Apply 371 Albert Street. m31-6d1

FOR SALE—A FARM IN SOPHIASBURG, seven miles—from Picton, two of the county road, farm in good state of cultivation; good buildings and no better watered farm in the county. Apply to Frederick Edwards; first mail and telephone. Easy terms. Apply to F. Robinson, R.M.D. No. 4, Picton, Ont. m31-6d

FOR SALE — MOTOR WASHER, WORDEN curtain pole, one glass plate, 3 silk waists, 1 black dress, 1 man's overcoat. Apply to 61 Pine Street. m31-6d

FOR SALE—NEW 1920 CHEVROLET AUTOmobile; only ran 8 miles; must be sold at once. A bargain. Apply to 261 Charles St., Belleville. m31-6d

FOR SALE—DELIVERY OUTFIT, CONSISTING of horse, wagon and sleigh. Apply to T. S. Brenton, grocer, N. Front Street. m30-6d

BUSINESS FOR SALE—CLOTHING STORE doing a thriving business in one of best towns in Eastern Ontario; no established business. Reason for selling, ill health arising from business. Further information apply to W. Gordon, 43 Yeo Street, Kingston, Ont. m28-6d

THOROUGHBRED RHODE ISLAND REDS and La Chanticleer, good laying strain setting eggs, $2 per 15. Apply to Mrs. Albert H. Butterfield. m28-6d

FOR SALE—McLAUGHLIN 5-45 FIVE passenger touring car in first class shape. Apply to "S" Intelligencer. m28-6d

FOR SALE—BRICK RESIDENCE ON Charles Street, nearly new. For particulars phone 591. m28-6d

FOR SALE—SEVEN ROOMED BUNGALOW, 178 Victoria Ave., Riverside built, hard wood finish, mantel and grate, modern conveniences. Apply 178 Victoria Ave. m28-6d

FOR SALE—EGGS FOR HATCHING, BEFORE May 30th. Albert Street. m27-6d

FOR SALE OR TO LET—RESIDENCE, 34 William St. Apply to Wallbridge, Carter, Prince Arthur Ave., Toronto, or G. Wallbridge, Belleville City. m27-6d

BRICK RESIDENCE FOR SALE BY TENDER—Fine residence property on Mrs. Fred Roote, east side Foster Ave. Tenders will be offered for sale by Mrs. Fred Roote, east side Foster Ave., with large piece of land commercially situated. Tenders received to be received up till first April next. Highest or any tender not necessarily accepted. G. H. Wallbridge, Barrister, Belleville. m25-10d-tu

FOR SALE—BRICK HOUSE, 7 ROOMS, large barn, good retain; 1½ acres of land by May 1st, to let. Apply to 44 Hillside St. m25-10d-tu

FOR SALE—WHITE WYANDOTTE HATCHing eggs, $2 per 15. Apply to Mrs. Albert Street. m25-6d

FOR SALE—TWO NEW MILCH COWS. Apply G. Farm, Corbyville, Ont. m24-6d

BUSINESS CHANCES

IMPORTANT—If you are selling out I will pay you the highest prices for furniture, stoves, clothing, watches, jewelry. O. Warshawsky, 30 Front St. Your card secures prompt attention in. d1f

HELP WANTED—FEMALE

WANTED—TWO WOMEN FOR KITCHEN and one girl for dining room. Apply to Mrs. S. Speer, Marmora, Albert College. 3-tfd1,a1,w-st

WANTED — CAPABLE GENERAL MAID. No washing. Also capable woman to act as nurse for two children. Wages to commence, $35 per month. State age and Apply Box 70, R. R. 3, Perth, Ont. m27-6d

WANTED—YOUNG LADY FOR CONFECTIONERY store. Apply evenings after 7 o'clock. Must have reference. Chas. A. Clapp. m31-d1f

EXPERIENCED GIRLS ON SHIRTS, BUTTONING wanted. Steady employment, 44 hour week, good wages guaranteed to any girl that can stay to come to work to-day. Apply to T. J. Symons Co., 30 Market St., Toronto. m31-3d

WANTED AT ONCE — GIRL FOR ICE Cream parlor. Also one for Saturday only. Apply evenings. Apply to Mrs. Shea, 304 Front St. m31-6d

WANTED—AT HOTEL QUINTE, WAITress for employees' dining room. m30-6t

WANTED—A GIRL FOR GENERAL housework. Apply Mrs. John Fitzgerald, 230 Bleecker Avenue. m29-d1f

WANTED—A NUMBER OF SMART GIRLS for light work. Steady employment. Apply Canadian General Electric Co., Ltd., Peterborough, Ontario. m25-6d

WANTED—A CAPABLE HOUSEKEEPER for Belleville General Hospital. Apply Miss Grear, Superintendent. m25-6d

SMART GIRL OR WOMAN WITH REFERENCES as cook-general. 91 Albert street. d1f

TO LET.

TO RENT—SMALL HOUSE ON DUFFERIN Avenue. Apply Dr. Caldwell. m25-6d

TO LET—THE STORE NOW OCCUPIED by Dr. Alex. Ray, optician, two doors north of P. O. office. Apply S. Burrows. m30-d1f

LOST

LOST—PACKAGE OF FRIDGE BILLS, on street. Finder please leave at Mr. F. T. Bennett's, 139 Bridge St. Phone 385. m27-6d

LOST—SOLDIER'S RETURN PIN, NO. 814 on Front St. Finder kindly notify A. Weeks, Merchants Bank Apts. d1

HELP WANTED—MALE

HANDY MAN AND HELPERS WANTED. Apply the John Lewis Co. Ltd. 24 Front. m31-3d

WANTED—MAN ACCUSTOMED TO FEED grinding, also flour packing. The John Jones Milling Co. Limited, Belleville, Ont. m31-3d

WANTED—YOUNG MAN FOR DELIVERING and general work. Also girl for store. Apply in person, Ed. F. Dickens & Son. m30-6d-tfn

WANTED—BOY WITH FAIR EDUCATION for stock room. Apply at Greenleaf, Ltd. m30-6d

WANTED—STRONG BOY WITH FAIR EDUCATION to learn the printing trade. Apply The Intelligencer. d1f

SEVERAL HANDY MEN CAN FIND EMployment at good wages with the Canadian General Electric Company, Limited, Peterborough, Ont. m30-6d

WANTED—PAINTERS, PAPER HANGERS and helpers. C. B. Scantlebury. m31-d1n

Good Evening—Are You Wearing Gorman's Boots?

City and Vicinity

Hot Cross Buns, fresh and brown, delivered any place in town. Phone 170. Ed. F. Dickens & Son. 30-2d

The Children's Shelter, Dundas Street The Maintenance Committee invite you to the POUND PARTY, Saturday April 3rd, 10.30 a.m. to 4 p.m. Come and bring a friend. 31-2d

Get out that last Spring's suit or overcoat and Phone 323. We can make it look like new. My Wardrobe, E. C. Sprague, 219 Front St. . 22 tf

Easter Booklets, Post Cards —large variety, reasonable prices, at GEEN'S. 31-3t

We Dry Clean by the latest methods and modern machinery. Ladies & Gents' wearing apparel, Furs, Laces, Curtains, Gloves, Shoes, Blankets, etc. We know how.—Sprague the Cleaner, 219 Front St. Phone 393. 22 tf

Good Friday without Hot x Buns is like Easter without eggs. Be sure to leave your order early. Ed. F. Dickens & Son. 30-2d

Toilet Waters, Face Powders and Talcums, new shipment at GEEN'S 31-2td

Unsexcelled in Canada—Daly's Good Tea—always the same. Get it at McKeown's Drug Store, Belleville.

In Cleaning, pressing, repairing and dyeing we lead others follow. HAY BROS. Phone 816 we will do the rest. 30 10td

Get your steamboat and railway tickets from S. Burrows C. P. R. Agent, Front Street, Belleville.

NOTICE

We have moved our office to No 1 Bridge Street west, HAY BROS. Cleaners and Dyers, Phone 816. 30 10t

If you have to buy a new suit walk upstairs and save ten dollars. We have a choice arrangement of clothing to choose from. Sprague the Cleaner and Dyer. 22 tf

AUCTION SALE

Farm stock, implements, household goods and farm, Lot 3, Con. 2, Thurlow on Tuesday, April 6, 1920. F. A. Flower, owner; S. J. Fisher, auctioneer. M31,A1,2 1tw

Sterling exchange was weaker in New York at $3.53¼.

WANTED

WANTED BY MAY 1ST—HOUSE CONTAINing 6 or 7 rooms. Apply to Box 71, Address Box "X" Intelligencer. m30-6

WANTED — A 6 OR 7 ROOMED HOUSE with modern conveniences, on or before May 1st. Apply address Box Polars Box No. 4, Belleville, Ont. m31-6d

WANTED—GOOD SECOND HAND PIANO TUNE. Highest prices for good tools. Phone 784 or apply 152 Front St. H. Dunn. m31-6d

WANTED — SECOND HAND CHRISTY Piano for cash or in exchange as part payment on new instruments. C. W. Lindsay, Limited. m25-6d

WANTED TO RENT — SIX OR SEVEN roomed house with improvements; family of two adults only. Address Box "B" Intelligencer. m25-6d

Late Telegraph Briefs

Canadian Press Limited

Allies have given the German Government permission to send troops into the Ruhr district to suppress the workers revolt there.

Sinn Feiners have issued a proclamation inciting the murder of police or those contemplating joining the force.

Home Rule Bill will contain provision that the Bill will not come into force until the members of two Irish Legislatures have been elected and taken oath of office.

Three Toronto Labor unions will hold mass meetings Thursday night for discussion of the failure of employers to acknowledge their demands for higher wages.

H. A. Harrington, Fuel Administrator for Ontario, has issued an official warning to Ontario industries that the shortage of bituminous coal is certain to be acute during the coming summer.

British Columbia is to have a referendum this summer on whether prohibition shall continue or not.

Alex. Fraser, an old resident of Niagara district, passed away at the residence of his son, Magistrate Fraser, Niagara Falls.

Lloyd Slaght and Frank Tracey, while being taken by Provincial Officer Ryan from Cayuga to Burwash escaped from the train at Hamilton.

John O'Connell was sentenced at Brockville Assizes to fourteen years in the Kingston Penitentiary for attempting to murder Miss Margaret McGee on their employer's farm near Lansdowne.

Rangers in the El Centro district in California are organizing to repel an invasion of millions of army worms on their way from the desert west of Dixie Land.

The Polish Legation at Washington states that Poland will call upon the League of Nations for allied reinforcements if the Red armies threaten to break the Polish Eastern line of defence.

Fred McLeod of Washington beat Jim Barnes and Walter Hagen in the open golf tournament at Pinehurst N. C.

The Prince of Wales has shipped a cup to the Toronto Hunt, to be contested by steeplechasers at the mid-summer meeting of the club.

Manager Lee of the Brantford M. O. League team visited the South Carolina camp of the Baltimore club and secured a number of recruits for the Red Sox.

THE GOOD JUDGE

again remarks the fairness of the possibility of another increased quantities of spring crops. In addition to the report that Europe will want a large quantity of products, comes the report of a possible shortage in the Westthy crops from the grasshopper pest. If we can successfully raise spring wheat and other grains, we will become more independent of the West. There should not be the difference that now exists between Ontario and Manitoba wheats and if the Wheat Board discontinues control this margin will be reduced.

Judge Jones Milling Co. Ltd.

BAZAAR

Afternoon and evening. Cafeteria, four-thirty to six-thirty. April 6, 7, 8, 9th. Michael's Academy. Proceeds for Hospital fund. 27-8t

EMMANUEL CHURCH

The Ladies Aid will hold an Apron Sale at 3 o'clock on Thursday, April 1st in the school room followed by a best supper at 6 o'clock. Price 25 cents. 29 2t1

NOTICE.

We have removed our office to 219 Front Street, over Ostrom's Drug Store. "My Wardrobe," Phone 393. E. C. Sprague. m16-tfd

The Watch You Wear On Easter

How will it show up with your suit and hat? Will it be a relic of less successful days — a timepiece of a style long out of date?

Or will it be a modern movement of dependable accuracy, in a handsome case of today's design—convenient in size, shape and weight, and worthy of you as a man of affairs?

Come into Blackburn's and see the kind of a watch you ought to have.

T. Blackburn
Jeweler and Optician



The Good Judge Details The Process Of Milling

The second process is: It being necessary to have the wheat at a uniform temperature and a degree of hardness for grinding at all seasons of the year; this is done by our most modern method. After this and to assure uniformity in the flour, the wheat passes through several delicate, automatic, self-balancing scales or governor which keep the exact quantity of wheat always feeding to the huge steel rolls. (To be continued).

The Judge-Jones Milling Co., Limited
Belleville, Ont.

ORDER OUR
RICH, DELICIOUS
Hot X Buns
for Good Friday. They will be made and delivered on Thursday, and we will have them in the following: Caraway, Plain, Fruit and Spiced Fruit,

30c. a dozen.

KINDLY ORDER EARLY.

CHAS. S. CLAPP

RITCHIE'S New Spring Styles

The new Spring Frocks and Suits which are coming daily are fairly winning their way into the hearts of those who see them. One will find practically all the new fashions for Spring being shown in our various departments.

EASTER NECKWEAR

Marabou Neckpieces, shown in new shapes and colorings such as Black, Natural and Grey; some in two-tone effects, trimmed with colrich—from ties and silk.

Price: $6.50 up to $35.00

White and ecru Collars and sets with Cuffs, priced from .. 75c. to $2.00

EASTER GLOVES.

In such makes as Kayser and Perrin's, in washable Chamisette, Suede, Brown, White and Grey Kids. Priced from $2.00 to $3.50.

Children's Silk Gloves in white only, specially priced at . . . . 85c. pair.

Easter Millinery

With Easter but a few days away and our store closed "Good Friday," there is no more suitable time to purchase your Easter Hat than at the present time.

A special line of Milan Sailors in Navy Blue and Black. Priced $12.50 and $13.75

Linen Sailors in Black only. Special price, $7.00

Maline and Mohair Hats —the newest styles, made of finest material, at special prices.

We have hundreds of pretty black hats on our second floor, which are sure to please those who see them.

Spring Overcoats and Hats

Young Men's Spring Overcoats in fancy Tweed mixtures in the popular waist line and slip-on models $25.00

English Gabardine and Covert Cloths in slip-on models and semi-fitting. Priced ..... $29.50 to $45.00

SHIRTS.

We carry a special line of Men's Shirts, in all the wanted sizes and colors. Priced from $2.00 to $5.00

HATS.

An extra good value in Men's Hats in all shapes, sizes and colors. These include such makes as Christy's, Greville's and Borsalino.

Priced $5.00 to $10.00

RITCHIE CO. LIMITED

ASK THE HYDRO MAN

HOUSE CLEANING
Made Easy by Using a
HYDRO-ELECTRIC SUCTION CLEANER

House cleaning to most women is a great semi-annual epidemic, when carpets are dragged out and beaten, furniture shrouded in sheets and curtains taken down to be washed and cleaned—discomfort reigns supreme.

DON'T WORK YOURSELF TO DEATH

by beating carpets, or using brooms, mops or other antiquated tools, but decide TODAY on a Hydro Electric Cleaner, which will do the work for you in less time, without fuss or drudgery, and will do it THOROUGHLY.

Your rugs can be cleaned perfectly without being taken up and your furniture and curtains equally as well by using the attachments.

Have Your Home Clean all the Year Round

Our service is at your disposal. Allow us to demonstrate at your home, at your convenience.

The Hydro Shop---Phone 270, 32 Bridge St.

Imlah & Armstrong

Managers
Belleville Burial Co.
Undertakers
11 Campbell St.
Next to Y.M.C.A.


"Joe" Imlah

M. F. Armstrong

Phone Day or Night 774



Our Equipment, Work and Service is Unequalled.

Advertise in The Intelligencer

THE WEATHER

Fresh easterly and southerly winds, Showery tonight and on Friday.

The Daily Intelligencer.

—Established 1850.—
82 Years' Continuous Business Guarantee for Square Deal.
TICKELL & SONS CO.
Furniture and Undertaking.
Phones: Office, 21; Residence, 600.

LET THERE BE HARMONY IN THINGS ESSENTIAL—LIBERTY IN THINGS NOT ESSENTIAL—CHARITY IN ALL.

BELLEVILLE, ONTARIO, THURSDAY, APRIL 1, 1920.

Pauline Jewel De Kol Brought The Top Price

LARGE ATTENDANCE OF BUYERS AT TENTH ANNUAL SALE OF BELLEVILLE DISTRICT HOLSTEIN-FRIESIAN BREEDERS' CLUB—TOTAL RECEIPTS OVER $18,000.

As event which attracts many to this city is the annual sale of Holstein cattle consigned by members of the Belleville district Holstein-Breeder's Breeders' Association. Yesterday afternoon the tenth sale took place and it was one of the best ever held by the club. There was a large attendance of buyers and spectators from various parts of the Province and even outside of the Province. The sale was conducted under a large marquee erected in the yard adjoining the Albion hotel stables. Mr. George Jackson of Port Perry was the chief auctioneer and he was assisted by Mr. G. A. Brethen of Norwood. Previous to the commencement of the sale Mr. R. W. Wade, who in connected with the live stock department of Guelph Agricultural College gave a brief address in which he stated that sales such as these were education in their character. His remarks were chiefly on the line of the necessity there was of eliminating scrub sires from the country. Mr. J. A. Caskey, of Madoc, was sales manager, and he is certainly at home in the direction of an Holstein animal. There were sold 56 females, 14 males and 2 calves. The highest price realized for an animal was $725 for Pauline Jewel De Kol, consigned by Mr. Fred H. Hobbs, of Bloomfield. The purchaser was Mr. D. A. McGregor of Moose Creek, Stormont County. Lady Sylvia of Bayside, consigned by Mr. F. R. Mallory, of Frankford, brought $700, the purchaser being Mr. W. C. Stevens of Phillipsville.

The females sold brought $15,090; the males $3,655 and calves $420., making the total of $18,545, or an average of $247.30 for every animal brought into the ring.

The consignors, price paid and address of purchasers are as follows:

Princess Wayne Mercedes, female, consigned by D. B. Tracy, Cobourg. Sale price $500. Buyer, Peter Vanallen, Foxboro.

Pieterje Pontiac Algarna, female, consigned by D. B. Tracy, Cobourg. Sale price $250. Buyer, Peter Melaughlan, Harold, R. R. No 7.

Sadie Segis Posch, female, consigned by D. B. Tracy, Cobourg. Sale price, $250. Buyer, Gordon J. McGregor, Peterboro

Lady Akkrum Hengerveld, female, consigned by D. B. Tracy Cobourg. Sale price, $250. Buyer, B. R. Leavens, Bloomfield.

Sadie Posch Segis, female, consigned by D. B. Tracy, Cobourg. Sale price, $190. Buyer, W. J. Fennell, Napanee.

Bull, 1 year old, consigned by D. B. Tracy, Cobourg. Sale price $190. Buyer W. Tunnecliff, Glen Miller.

Segis Vemon Alcatra, male, consigned by J. B. Purtelle (Old Orchard Farm.) Bloomfield. Sale price, $400. Buyer, J. V. Locklin, Frankford.

Malka Walker Aggie, female, consigned by E. B. Purtelle (Old Orchard Farm- Bloomfield. Sale price, $440. Buyer, W. J. Fennell, Napanee.

Bull Calf, Prince Veeman Alcatra. Sale price $120. Buyer, J. P. Ray, Belleville. R. 6.

Lena Hengerveld Barke, female, consigned by J. M. Branscombe, (Rose Lawn Stock Farm) Bloomfield. Sale price, $265. Buyer, Hubert McDowell, Bloomfield.

Flus May Echo, female, consigned by J. M. Branscombe, (Rose Lawn Stock Farm) Bloomfield. Sale price, $400. Buyer J. H. Davidson, Wellington.

Bell Segis Hengerveld, female, consigned by J. M. Branscombe, (Rose Lawn Stock Farm) Bloomfield. Sale price $235. Buyer A. W. Churchill, Phillipsville.

Melissa Korndyke Hermes, female, consigned by Geo. W. Bush (Quinte Green Stock Farm) Belleville. Sale Price, $185. Buyer, W. C. Stevens, Phillipsville.

Rosetah Korndyke Hermes, female, consigned by Geo. W.. Bush, (Quinte Green Stock Farm) Belleville. Sale Price, $160. Buyer John A. Gunn, Beaverton.

Segis Gerben of Bayside, male, consigned by Geo. W. Bush, (Quinte Green Stock Farm) Belleville. Sale price, $150. Buyer Bert Ferguson, Wooler.

Rose Lawn Segis Pietje, female, consigned by A. D. Foster & Sons, (Sunnydale Stock Farm) Bloomfield. Sale price, $225. Buyer Norman E. Dafoe, Belleville.

Rose Lawn Pietje Hengerveld, female, consigned by A. D. Foster & Sons, (Sunnydale Stock Farm) Bloomfield. Sale price $240. Buyer, Sam Asbury, Belleville.

Earl Korndyke Ormsby, male, consigned by A. D. Foster & Sons, (Sunnydale Stock Farm) Bloomfield. Sale Price, $300. Buyer S. S. Elliott, st Tweed.

Grace Heagerveld Keyes, female, consigned by W. E. Wood, Bloomfield. Sale price, $205. Buyer, W. C. Stevens, Phillipsville.

Sunnydale Franey De Kol, female, consigned by W. E. Wood, Bloomfield. Sale price $350. Buyer A. W. Churchill, Phillipsville.

Sunnydale Franey Burke, female, consigned by W. E. Wood, Bloomfield. Sale price, $175. Buyer, Harold Barker, Portsmouth.

Sir Lunaverd May Echo, male, consigned by P. B. Nelson. Sale price $275. Buyer, Wallace Hoard, Stirling.

Morningside Lulu Echo, female, consigned by P. B. Nelson. Sale price, $270. Buyer, A. W. Churchill, Phillipsville.

Morningside Lulu Echo, female, consigned by P. B. Nelson Sale price, $225. Buyer, D. B. MacGregor, Moose Creek.

Morningside Blanche Echo, female, consigned by P. B. Nelson. Sale price $225. Buyer, Thomas Callaghan, Roaboro.

Sir Lunaverd Mair Gerben, male, consigned by R. J. Graham. Sale price $280. Buyer, G. R. Kelleher, Campbellford.

Una Pontiac Belle, female, consigned by R. J. Graham. Sale price $410. Buyer, A. Parks, Napanee.

Lady Una Inka, female, consigned by R. J. Graham. Sale price $290. Buyer, T. E. Down, Tweed.

Buttercup Alcatra, heifer calf, consigned by S. F. Parks, Napanee. Sale Price, $135. Buyer, E. Spencer, Belleville.

Pieterje Teake, female, consigned by S. F. Parks, Napanee. Sale price $265. Buyer, C. O. Hess, Trenton.

Merena Korndyke Pieterje, female, consigned by S. F. Parks, Napanee. Sale price $205. Buyer, D. A. Harper, Marysville.

King Houwtje Ormsby, male, consigned by S. F. Parks, Napanee. Sale Price, $225. Buyer, D. A. Aikins, Belleville.

Burke Korndyke Concordia, female, consigned by S. F. Parks, Napanee. Sale price $190. Buyer, T. Montgomery, Stirling.

Dutchie Posch De Kol, female, consigned by S. F. Parks, Napanee. Sale Price, $205. Buyer, F. V. Spofford, Treaton.

Lucia Grimsby Burke, female, consigned by S. F. Parks, Napanee. Sale Price $155. Buyer, W. C. Steveas, Phillipsville.

King Segis Houwtje, male, consigned by S. F. Parks, Napanee. Sale price $125. Buyer, Thos. P. Walsh, Long dale.

Cora Ormsby Korndyke, female, consigned by Archibald Parks, Napanee. Sale price, $250. Buyer, J. R. Johnson, Dorland.

Cora Ormsby, female, consigned by Archibald Parks, Napanee. Sale price, $230. Buyer, Geo. Chisholm, Trenton.

Daisy Burke Korndyke, female, consigned by Archibald Parks, Napanee. Sale price, $215. Buyer, D. D. McGregor, Moose Creek.

Baron Ormsby Alcatra, male, consigned by Archibald Parks, Napanee. Sale price $140. Buyer, F. M. Keene, Madoc.

Pontiac Belle, female, consigned by S. J. Foster, Bloomfield. Sale price $500. Buyer, D. D. McGregor, Moose Creek.

Pontiac Burkeyje Plus, female, consigned by S. J. Foster, Bloomfield. Sale price, $225. Buyer, W. C. Stevens, Phillipsville.

Helena Korndyke Clothilde, female, consigned by S. J. Foster, Bloomfield. Sale price, $600. Buyer H. B. Pyne, Elgin.

Hengerveld King Ormsby, male, consigned by J. A. Caskey, Madoc. Sale price, $200. Buyer Thos. Chalmers, Dorland.

Mary Korndyke Inka De Kol, female consigned by Chas. W. Fralelgh, Bloomfield. Sale Price, $235. Buyer, J. W. Herrington, Brighton.

Topsy Korndyke Inka, female, consigned by Chas. W. Burleigh, Bloomfield, Sale price, $245. Buyer, J. W. Herrington, Brighton.

Continued on page two.

Conquering The Wilderness By Airship Express

THE WILDS OF UNGAVA WILL BE PENETRATED BY DAILY LINE OF SEAPLANES AND DIRIGIBLE AIRSHIP THIS SUMMER, ACCORDING TO PLANS OF CAPT. JANNEY, NOTED WAR AVIATOR—JUMPING-OFF PLACE AT SEVEN ISLANDS

The birds and the beasts of Ungava will see strange sights this summer and hear strange sounds, for the quiet, peaceful calm of the silent places, the loneliness and mountain solitude is to be broken by the flight of strange and giant winged creatures and the voice of many men.

Ungava is the last great unexplored part of the North American continent, and is under the jurisdiction of Quebec; in fact, it is called New Quebec, and comprises an area of 350,000 miles, stretching labrador on one side, Hudson Bay—on another and Hudson Straits on another. It is as large as a province and what it contains many men guess, but no man knows, for it is yet in the wilderness stage and exploration thus far has only been of the most elementary nature.

Capt. E. L. Janney, our aerial friend of last summer, is in town, so naturally our thoughts return to Ungava as this arch-priest of the air and gentleman adventurer is the president of a company which hopes to make Ungava blossom like the rose by exploiting its sporting, mineral and waterpower possibilities. Belleville is particularly interested in Ungava as many prominent politicians are associated with Capt. Janney in the development company's scheme of things.

Capt. Janney says that the Goodyear Rubber Co. are building a dirigible airship for the Laurentide Company at Akron, Ohio, which when completed will be 215 feet long, 50 feet high and 40 feet wide, with a capacity of 10,000 pounds of cargo or forty passengers. The dirigible together with the five sea-planes belonging to the company will comprise the initial transportation equipment of the Ungava Company, the Northern Canada Traders, Limited, and the base will be Seven Islands, 330 miles east of Quebec, on the Gulf of St. Lawrence, starting and landing in the water.

Capt. Janney is very sanguine about the prospects of the company and the possibilities of great wealth in Ungava. Included in his plans for this summer are the following interesting enterprises:

Bringing out every day six thousand pounds of fish to supply leading hotels of Canada and the United States. The fish will be caught by the natives and contracts have been made for their delivery.

Arrangements have been made, Capt. Janney states, to take in one thousand sportsmen to the heart of Ungava this summer, this trip to include a visit to the magnificent McLean Falls, 300 feet high, which is the height of Niagara.

These are only phases of the activities mapped out by Capt. Janney for Ungava, but they will suffice to show what is going to happen in Ungava in the near future.

Capt. Janney expects to return to Belleville in his plane in a week or two and a number of his friends are making their arrangements to be the occasion point, and promise to make their first flights this time.

Prohibs On Trail Of Native Wine

TORONTO, April 1.—Prohibition forces in the Province are becoming increasingly active. At an important meeting of the Ontario branch of the Dominion Alliance yesterday, at which the Managing Committee together with the Toronto members of the General Executive Committee were in attendance, the latest moves in the Legislature looking to a lastening of the drought in Ontario were discussed, and a resolution was passed, urging the Government to repeal Section 41 of the Ontario Temperance Act, which permits the sale of native wines for beverage purposes.

FRENCHIE ACTIVE SUPPORT

The resolution adds that if Parliament adopts effective legislation along this line, prior to the passing of a resolution requesting the taking of a vote of the electors of Ontario, the Alliance will be able to actively support such a referendum.

Coincident with the meeting come the announcement yesterday from the Ontario Referendum Committee that a general meeting had been called for April 6, to discuss plans for the appeal to the people which everybody hopes the Drury Government will sanction.

GOVERNMENT IS OPPOSED

It was revealed last night in a statement issued to the press by the Alliance that a deputation from the body interviewed Provincial Cabinet Ministers yesterday and found that the Government was not disposed to prevent the sale of native wines for beverage purposes. The statement alleged that influential representations made to the Government were responsible for this changed attitude.

PRETTIEST NURSE TOO PRETTY FOR JOB

Washington, April 1.—Princess Nadija Vasilievna Tombetskoy, styled the most beautiful woman in the world objected to the admission of movie men, reporters and a curious public while performing her duties at Garfield Memorial Hospital. Consequently she left, after informing the Superintendent that the ordeal was "too nerve racking" and has not returned.

SCHOONER ABANDONED CREW RESCUED

New York, April 1—The crew of the British schooner Gladys M. Street, which was abandoned and set on fire at sea, March 20, are aboard the steamer Major Wheeler, from Cornuna, Spain, for Colon. The schooner was bound from St. John's, Nfld., for Gibraltar.

Meighen At Cobalt In A Warm Meeting

Minister of Interior and Algoma M.P. Centre of Violent Attack

COBALT, Ont., April 1.—The Temiskaming by-election is beginning to warm up and last night the eve of nomination saw the hottest and wildest meeting ever staged in the north held, at which G. H. Ferguson, Algoma, M. P., and Hon. Arthur Meighen, were the centre of attack, and James McLaughlin, Provincial leader, and other labor men, were the attackers. Charges, counter charges and recriminations flew like hail for hours, the tumult raged for a couple of hours, and finally the event simmered down to a point where Messrs. Meighen and Meighen only to be followed by further attacks. The tumult finally broke up at midnight.

Major Pullen and a woman speaker were given a good hearing, but Mr. Nicholson's appearance started it. He was heckled, called names, insulted, glorks, and the labor men who occupied a section of the hall came back. Mr. Nicholson, after stating he declared that two Labor members of the Drury Cabinet had already repudiated the platform of the Labor party of Ontario. He touched on the Winnipeg strike, which he declared was a carefully planned revolutionary movement, described as grafters on the body politic of organized labor. The One Big Union, he declared, was a menace to the existing camps, was also attacked and this started a real tumult and a fight which lasted several minutes before order was restored.

Mr. Nicholson, amid the tumult, declared that the Labor and Farmer movements could only take its place when big enough to represent all classes.

The Minister of the Interior then challenged any person who could impugn the Union Government's record to come forward. His invitation was promptly accepted by McGuire. McGuire declared, in speaking of the Winnipeg strike, that the Government at Ottawa was the biggest producer of Bolsheviki in the Dominion, Mr. Meighen said there was no Bolshevism apprehension about the trial of the strike leaders at Winnipeg who had been convicted by a jury under the old common law of England.

Things having warmed up so much, McGuire stated that he will stay and address another meeting at Haileybury.

TO BE HANGED IN WELLAND

Welland, April 1.—Frederick Fountain, 30 years old, was today sentenced to be hanged at Welland county jail, June 16, for the murder of his wife and two children last fall at Niagara Falls, Ontario. Judge Lepan imposed sentence.

Japs Clash With Bolshevik Forces

Special Despatch to The Intelligencer, Canadian Press, Limited.

HONOLULU, April 1.—Seven hundred Japanese troops and civilians were killed in a two-day battle with Russian Bolshevik forces at Nikolaevsk, Siberia, according to a Tokio cable despatch received by the Japanese newspaper, Nippu Jiji, here.

Socialists Found Guilty of Disloyalty

Special Despatch to The Intelligencer, Canadian Press, Limited.

ALBANY, N.Y., April 1.—Five Socialists, Louis Waldman, August Claessens, Charles Solomon, Samuel Adewill, and Samuel Orr, the entire delegation of their party in the New York Assembly, were expelled from membership in the lower house of the Legislature early today. The majorities in favor of unseating the men, who were elected on the opening day of the legislative session, on charges of disloyalty, were large.

Twenty Million Marks Vanish

Special Despatch to The Intelligencer Canadian Press Limited

BERLIN, April 1.—Twenty million marks being taken from this city to Cologne, have mysteriously disappeared according to a report current in this city today.

Last Minute Telegraph Briefs

Danish Strike Postponed

London, April 1.—Postponement of the Danish strike until next Tuesday shows, according to despatch to London from Copenhagen, that the Socialists are willing to give influential persons, who they know are working with compromise terms to effect a settlement and that a strike will not take place if the situation changes in the meantime.

Greenwood for Ireland

London, April 1—The Globe says that the resignation of Sir Hamar Greenwood, Chief Secretary for Ireland, has been accepted. Mr. McPherson will probably be succeeded by Sir Hamar Greenwood. Under Secretary for Home Affairs, the Globe adds. Other papers announce definitely that Sir Hamar has been offered the Secretaryship.

COMMITTED SUICIDE

Lindsay, April 1. — Ferdinand Schneider, 81 years old, committed suicide this morning by hanging himself in the barn on his farm in Lutterworth Township, near Minden, committed suicide this morning by hanging himself in the barn on his farm of Dewitt and had resided in the same township nearly fifty years.

RESIGNATION ACCEPTED

London, April 1.—Ian MacPherson, Chief Secretary for Ireland, has resigned and his office and resignation has been accepted, it was officially announced this afternoon.

MANDATE FOR ARMENIA

Paris, April 1.—A mandate for Armenia has been granted by the League of Nations by the Supreme Allied Council. All Armenian territories would be embodied with the Republic of Cilicia which would be provided by the arrangement under contemplation.

No Cash Gratuity

Ottawa, April 1—When the House resumes on Tuesday next it is expected ,to be only a matter of a few days until there is an announcement from the government in regard to sittings of the special committee on Soldiers Civil Re-establishment and Pensions. It is also intimated that before, these committees begin work the government is likely to announce that it has not changed its attitude towards cash gratuities but it as firmly opposed to them as ever.

CARSON WAS TOLD OF MURDER PLOT

London, April 1—During final debate on the Home Rule bill, Sir Edward Carson, Irish Unionist leader, said he had been warned by Scotland Yard that six clan-na-Gael members had landed from America with the avowed intention of assassinating him.

Allies Accept Holland's Note Concerning Late Kaiser

EFFORTS TO SECURE THE EXTRADITION OF HOHENZOLLERN HAVE BEEN ABANDONED, AND HE WILL RESIDE UNDISTURBED AT DOORN.

LONDON, March 31.—The Allied powers Gave accepted Holland's last note regarding the former German Emperor, according to an Amsterdam despatch to the Daily Mail.

The Dutch Government, on March 6, for the second time, refused to deliver the former German Emperor to the Allies for trial. This determination was set forth in a note addressed to the British Premier, which, however, declared that the Dutch Government would take all necessary measures to minimize the liberty of Wilhelm and prevent him from endangering the world's peace. The communication stated that precautions to this end would be taken on the spot. It was assumed in this note that a close guard over the former German Emperor and a strict censorship would be instituted while Wilhelm occupied his estate at Doorn.

Indians Shy At The Offer Of Franchise

OTTAWA, April 1.—"Beware of the Greeks when they come bearing gifts." Such is the attitude of the Indians of Canada in objecting to compulsory enfranchisement and compulsory education, in two memorials placed before the special committee which this morning began its consideration of the Indian Act, giving the franchise to the Indians, the Six Nations of Brantford, the Mohawks of Caughnawaga and Caughnawaga, near Montreal, the Iroquois Indians of Ohs, and the allied Indian tribes of Canada. The memorials sented arguments to show that these fair gifts would destroy their tribes, throw their lands in the hands of outsiders, and scatter them through Canada without any of the economic rights conferred to them by treaties in earlier days.

First of all, through their lawyer, Mr. W. D. Lighthall, K.C., of Montreal, they claimed that such an invasion of ultra vires so far as the Parliament of Canada is concerned and that no Confederation no such sweeping powers were granted the Dominion Government as those assumed by the Federal authorities. Moreover, in this no evidence was taken this morning, but arguments on the constitutional point will be heard next Wednesday. Dr. A. E. O'Meara appeared for the British Columbia Indians, and a number of Indians were present as well.

Both the Eastern and the Western Indians contended that it was illogical to say that the Indians were as intelligent and advanced that they should have the franchise and then to force compulsory education. This was treating them as "serfs" and that such enfranchisement took the Indian from the community of his reference as a member of the band or troop by a simple report of an "officer or person" who might have a dislike to him. "It is feared," says the Eastern memorial, "that the effect will be that if an agent finds an intelligent Indian asserting any right the agent will be able to get rid of him by compassing his compulsory enfranchisement."

By the same arbitary process the Indians fear the lands or moneys of a band or tribe can be broken into, land that constitutes of lands or moneys of the minor children may be arbitrarily selected. They state that under the proposed act a whole community may be disfranchised and deprived of its lands and property sold to outsiders without any of the owners being in any way consulted. The Indians of the East respectfully submit that they have made considerable advancement in education and in improved their condition until many of them are equal in this respect to white people, and they petition the committee and the members of Parliament to grant them the right of consultation and consent in regard to their property and affairs. They particularly ask that their personal liberty to choose enfranchisement or not be left to their own will and discretion.

Deadly Typhus Carries Off Many

Jews Suffer Terribly From Ravages of Disease Owing to Lack of Food

Typhus, which has been the cause of so many deaths in eastern Europe during the past year, is on the increase in certain districts, according to reports received by the Canadian Jewish War Relief from relief workers abroad.

It is estimated that there are fully 100,000 cases of this dread disease in Poland alone. Bernard Zuckerman of New York, a commissioner recently sent to eastern Europe by the Joint Distribution Committee of American Funds for Jewish Sufferers from the War, says that the epidemic is at its worst now in the districts recently added to Roumania, and that there are even more deaths in the farming districts than in the cities.

"The death rate is increasing greatly in Kishineff, and throughout Bessarabia," he says. "Many of the cities, the Jews are suffering more from it than the non-Jews, because their congestion is greater. But in the country, the farmers are giving a greater percentage of victims to the epidemic than the Jews. This is due to the fact that in the small houses of the farmers, many people are now crowded together, and the filth and squalor which is carried mostly by lice, has spread the wildfire among the farming population."

Charges Against Socialists Proved

Seven of Thirteen Favor Expulsion of Entire Delegation

ALBANY, March 31.—The charges preferred against the five Socialist members of the New York State Assembly have been sustained in the opinion of a majority of the Judiciary members of the judiciary committee which investigated the qualifications of the five assemblymen.

In a report submitted to the Assembly the majority state that the Socialists are disqualified from holding their positions in the Legislature and that the seats to which had they been elected had been declared vacant. Minority reports were submitted, declaring against the recommendation of the majority.

Seven of the thirteen members of the committee favor the expulsion of the entire Socialist delegation, five committee men would re-seat them and another recommends the unseating of Louis Waldman and Charles Solomon and Assemblymen Claessens, Adewitz and Samuel Orr and Samuel A. DeWitt.

Rock Is Blasted Away To Let Prince Through

Renown is Towed over Dangerous Channel in the Panama Canal

PANAMA, April 1.—Prominent members of the British colony will today welcome the Prince of Wales on board the Renown and the rest of the day will be spent in sightseeing. In the evening, the Panama Government will give a State banquet, which will be followed by a reception and formal ball. The Renown will sail for San Diego where the United States Department will send a representative to welcome the Prince of Wales to the country, the Renown will proceed to Honolulu, where she will arrive April 16, and thence to the Fiji Islands, New Zealand and Australia.

Crowds greeted the Prince as his ship proceeded through the canal while airplanes whirred overhead and served as escort. The Prince appears to be in excellent health when he visited Canada and the United States.

Blasting operations in the Culebra section of the canal were temporary yesterday before the Renown near ed the point where landslides have recently occurred, loosening ahead and made soundings, discovering a rock fifty feet square directly in the course to be taken by the vessel. After a wait of two hours, the rock was removed as the risk of dislodging more landslides and then the Renown was towed over the dangerous and narrow channel.

Have You Ever Thought of This? — That a Cup of SALADA TEA

"SALADA" TEA

properly infused, is one of Nature's greatest blessings as a harmless stimulating beverage.



Spring Oxfords

Fashion decrees Oxfords for spring wear. We are receiving many styles to choose from—Patent, Kid and Calf. Low or High Heel.

Priced $5.50 to $10.00

ADAMS The Shoeman

"Say it with Flowers"

Easter Lilies

T. GIVINS & SON Phone 189

Service & Quality.

Let us give you our estimate on that job of

Plumbing Heating OR Tinsmithing

and when you consider quality and workmanship our price will be right.

STOVES and FURNACES GRANITEWARE and TINWARE

Howe & Hagerman 191 FRONT ST. (South of Bridge)

What is Easter without a Camera?

We are ready with a fine assortment of KODAKS $10.50 to $35.50 and BROWNIES $2.90 to $20.00

Also a fresh stock of films and accessories,

The Belleville Pharmacy 31 Bridge Street East THE KODAK STORE Next Standard Bank.

Fairyfoot Bunion Plasters HAVE ARRIVED. Sold out our first shipment owing to entire satisfaction. Price $1.25, pkg. (10 plasters)

OSTROM'S DRUG STORE "The Best in Drugs"

Poor Plumbing IS DEAR AT ANY PRICE!

Our workmen are all skilled mechanics of many years' experience.

Repairs quickly and neatly done. Estimates furnished free on contracts.

Agents for famous HAPPY THOUGHT RANGES

Stoves and Tinware

Diamond & Hyde Phone 38.

Pauline Jewel DeKol

Continued from page one

Count Korndyke Veeman, male, consigned by Chas. W. Praleigh, Bloomfield; Sale price $150. Buyer, W. E. Craig, Tweed.

King Korndyke Veeman Keyes, male consigned by Fred H. Hubbs, Bloomfield. Sale price $330. Buyer, D. D. McGregor, Moose Creek.

Pauline Jewel De Kol, female, consigned by Fred H. Hubbs, Bloomfield. Sale price, $725. Buyer D. A. McGregor, Moose Creek.

King Walker Echo, male, consigned by D. H. Dick & Son, (Maple Vale Dairy Farm) Omemee. Sale price $175. Buyer, Stanley Babcock, Harrington.

Maplevale Pontiac Butter Girl, female, consigned by D. H. Dick & Son, (Maple Vale Dairy Farm) Omemee. Sale price, $245. Buyer, M. C. Reynolds, Foxboro.

Alma Echo Iosco, female, consigned by D. H. Dick & Son, (Maple Vale Dairy Farm) Bloomfield. Sale price, $345. Buyer, W. H. Hodgen, Latta.

Maplevale Beig De Kol, female, consigned by D. H. Dick & Son, (Maple Vale Dairy Farm) Omemee. Sale price $275. Buyer P. H. Hodgen, Bloomfield.

Goods Wayne, female, consigned by J. V. Locklin, Frankford. Sale price, $200. Buyer, F. W. Vanderwoort, Belleville, R. R. No. 4.

Hillsb De Kol-Pius, female, consigned by J. V. Locklin, R. R. No. 1, Frankford. Sale price $200. Buyer, James A. Caskey, Madoc.

Bloomfield. Sale price, $255. Buyer, signed by J. V. Locklin, Frankford. Sale price $150. Buyer, James A. Caskey, Madoc.

Heifer Calf. Sale Price, $75. Buyer, Harold Baker, Portsmouth.

Lady Dawson Hengerveld, female, consigned by J. V. Locklin, Frankford. Sale Price, $185. Buyer, Morley Cragg, Holloway.

General Johanna Keyes, male, consigned by J. V. Locklin, Frankford. Sale price, $120. Buyer, F. A. Dorland, Codrington.

Count DeKol Plus Keys, male, consigned by J. V. Locklin, Frankford. Sale price, $140. Buyer, Geo. W. White, Corbyville.

Wayne Butter Maid Boon, female, consigned by G. A. Brethen, Norwood. Sale price, $470. Buyer, Central Experimental Farm, Ottawa.

Minnie Korndyke Boon, female, consigned by G. A. Brethen, Norwood. Sale price, $250. Buyer, W. C. Stevens, Phillipsville.

Korndyke Pieterje Hengerveld 2nd female, consigned by G. A. Brethen, Norwood. Sale price, $200. Buyer, Harry E. Fitzgerald, Belleville R. R. No. 6.

Hill Crest May Echo Prince, male, consigned by G. A. Brthen, Norwood. Sale price, $425. Buyer, I. Palen, Woodcr.

Lucy DeKol Segis, female, consigned by S. Magee, Norwood. Sale price $200. Buyer, Earle Osborne, Picton.

DeKol Segis Girl, female, consigned by S. Magee, Norwood. Sale price, $210. Buyer, J. F. Ketcheson, Hollowway.

Lucy Echo Helena, female, consigned by S. Magee, Norwood. Sale, price $200. Buyer, Peter O'Neil, Belleville R. R. No. 4.

Helene Segis Lass, female, consigned by S. Magee, Norwood. Sale price, $235. Buyer, W. C. Stevens, Phillipsville.

Helena Echo De Kol, female, consigned by S. Magee, Norwood, Sale price, $195. Buyer, Walter Potts, Trenton.

Corinne Belle, female, consigned by S. Magee, Norwood. Sale price, $250 Buyer, Lawrens Bros., Belleville R. R. No. 4.

Corinne Echo Keyes, female, consigned by S. Magee, Norwood. Sale price, $185. Buyer, H. B. Payne, Eggin.

Mabel Jewel De Kol, female, consigned by W. F. Robinson, Youngstreet. Sale price, $155. Buyer, Roy Duffin, Sidney.

Lady Sylvia of Bayside, female, consigned by F. R. Mallory, Frankford. Sale price, $700. Buyer, W. C. Stevens, Phillipsville.

Bull Calf, consigned by Clarence Mallory. Sale price, $65. Buyer, Blake Collins, Belleville R. R. No. 4.

MUSIC AND DRAMA

(What the Press Agents Say)

"PLEASE GET MARRIED"

Oliver Morosco's very latest New York comedy sensation is an important booking by Manager Forhan for Griffin's Theatre for next Wednesday night. "Please Get Married," has the unique distinction of being an hilarious bed-room farce but thoroughly clean and wholesome in a "Twin Bed," "Baby Mine" and "Fair and Warmer," style play. It was originally produced by Mr. Morosco at the Fulton Theatre, New York, where it enjoyed a run of 20 weeks with a notable cast of players headed by Ernest Truex and Edith Taliaferro. The story of the piece revolves around a young bridegroom and a just wedded bride, who have frustrated the plans of the bridegroom's father who strenuously opposed the match, by being married by a burglar masquerading as a clergyman and whom they believe to be the genuine article. They become involved in all sorts of difficulties which furnish a laugh in abundance to the audience during the acts in which the story is told. Manager Forhan is to be congratulated on being able to secure this very latest booking as it is now being played in many cities by Mr. Morosco's 2nd road company enroute to the coast.

"THE SILENT WOMAN"

"The Silent Woman," a story of the Great Northwest, is the latest of the forceful Metro plays in which Edith Storey the talented leading lady will be seen. This picture is being shown at the Palace to-night to Saturday, matinee daily, with a cast of supporting players of corresponding prominence. The screen play was adapted from the story written by Leo Zellers and was directed by the noted French director, Herbert Blache. It shows the happy, care-free Nan McDonald, "the idol of the lumber Jacks" in her quiet life as a clerk in Hudson Bay trading post. Here her existence is one of simple pleasures and helpfulness to others. Then tragedy comes to her. A family from the East arrives in town and by her goodness to their little child, she is drawn into the home life of the strangers. Here she learns many things—the telling of which would wreck a woman's honor and a man's life. Against her own happiness, she keeps what she has learned to herself. How death intervenes—and how the suppressed passions of an unscrupulous man eventually bring about her happiness is graphically shown in this enthralling play in which the popular star is seen at her best. The well known leading man, Frank Mills, cast to the world-weary role in the play. A selected program of comedies and varied attractions are also being exhibited in addition to the feature offering.

MARY PICKFORD TO-NIGHT

Mary Pickford the world's foremost screen star is appearing at Griffin's, tonight to Saturday, with a special matinee Good Friday, and the usual matinee Saturday in "The Hoodlum" a most lovable human and appealing story which comes like a ray of sunshine into the troubles of everyday life and which some of her admirers will have already viewed on her photoplay claim to be the equal of Miss Pickford's "Daddy Long Legs," "The Simple Life" a highly amusing 2-reel Larry Semon comedy and other plays of interest are also being shown on the same program with the Saturday 7-part offering.

QUIET IN TEMISKAMING.

Haileybury, Ont., April 1.—Three cornered fights for the municipal reckoning by-election when the electors go to the polls on Wednesday next. David Bertrand, the Conservative, did not stand, and the contest will be between A. G. Slaght, barrister, Liberal, Toronto; Ernest La Pallen, mining engineer, of Porquis Junction, and Amans McDonald, carpenter, Cobalt.

Mr. Bertrand attended the nomination, but disappeared before the closing hour of two and Sheriff Caldwick, the returning officer, waited in vain for his papers.

The nomination was decidedly quiet, not more than a dozen persons attending.

OVERWORKED RUN-DOWN MEN

Vinol Will Enrich Your Blood and Restore Your Strength, Vitality, Energy and Vim

Recommended by Physicians, and Guaranteed by Druggists

Men who are over-worked, run down, nervous, lack energy and working strength, we know that VINOL is just what you need, as it increases the red corpuscles, enriches the blood, quickens the circulation and imparts strength and vigor to every organ and muscle in the body.

The reason VINOL is so successful is because it is a combination of the oldest and most successful tonics known, Iron, Beef and Cod Liver Peptones, Glycerophosphates, etc., and what VINOL did for Mr. Joseph J. McDougall, of Cape Breton, N. S., it will do for every weak, run-down, nervous, over-worked man.

Mr. McDougall says:

"I am a former and was overworked, run down and weak. My druggist recommended VINOL. It built me up and made me strong. I also gained in flesh. Other members of my family have also used it with splendid results."

For all run-down, nervous, anaemic conditions, weak women, overworked men, feeble old people and delicate children there is no remedy like VINOL.

Your druggist will return your money if it fails to benefit you.

TEMPERATURE TODAY.

Thursday, April 1, 1920.
Minimum 32
Maximum 55

AUCTION SALE

Farm stock, implements, household goods and farm. Lot. 30, Con. 3, Thurlow, on Tuesday, April 6, 1920. T. A. Flower, owner; S. J. Fisher, auctioneer. M31,A1,3 1w

BAZAAR

Afternoon and evening. Cafeteria, four-thirty to eight-thirty, April 6, 7, 8. St. Michael's Academy. Proceeds for Hospital fund. f 27-31

EMMANUEL CHURCH.

On Good Friday at 11 a.m.—Morning prayer and sermon—"Christ's Unfailing Courage." 1

NOTICE.

We have removed our office to 219 Front Street, over Ostrom's Drug Store. "My Wardrobe," Phone 283. E. C. Sprague. m16-tf

Degree Meeting of Lady True Blue Lodge will be held on April 2nd, 7.30 in A. O. F. Hall. Refreshments.

Mrs. J. Westlake, W.M.

WRITER SENTENCED

New York, April 4.—Broughton Brandenburg of Philadelphia, a magazine writer was sentenced today to serve two and a one-half years in Sing Sing, having been convicted of grand larceny by adding stock in an "selected mine" on Staten Island.

I'm glad when the cook's on strike says Bobby

It means a breakfast of



Easter

For centuries it has been almost as much a matter of religion as of fashion that new things must be worn for Easter. We are well prepared to meet this ever-broadening Easter requirement.

Easter Suits

To choose a Suit this Easter is a pleasant duty, for one can find models in trestine and serge that are delightfully simple, yet smartly tailored and trimmed. Embroidery and braiding allow few suits to escape their distinctive touches. There is still time to cure one for Easter wear. Prices are very reasonable.

NEW HOSIERY.

—is considered almost a necessity for Easter-time. You will be pleased with this assortment in either Silk or Lisle.

NEW GLOVES.

—will be much in demand for Easter. You will do well to secure yours early while sizes are complete.

Easter Blouses

Whether you desire an elaborate Blouse of Georgette Crepe or a simple affair of Voile or Organdy, you can obtain it here from a great variety of styles.

SINCLAIR'S

Don't fail to see Our Spring STRAW HATS

For Boys and Girls

Prices Very Low, from

75c up to $2.50

We also have a large assortment of

CHILDREN'S SLIPPERS

From $1.35 up to $3.50

Brown Kid, Patent Leather and Black Kid.

MEN'S FELT HATS

The latest styles; all colors; special for this week only. Reg.; $6 and $7, for

$3.75

No trouble to show them to you. See our windows. Buy now and save money. Don't wait for the big rush.

Don't forget our address.

B. SHNIFFER

331 FRONT ST. BELLEVILLE



Easter means style—the creation of new ideas—the breathing of new hopes. If you'll tog your toes out in the smart shoes awaiting you here you'll step into your place in the Easter parade as if you belonged there. If you intend to call you'll find our prices as right as your intentions.

VERMILYEA & SON Store of Service & Quality 264 Front St. Phone 187

"Say it with Flowers"

Easter Lilies

T. GIVINS & SON Phone 189

What is Easter without a Camera?

We are ready with a fine assortment of KODAKS $10.50 to $35.50 and BROWNIES $2.90 to $20.00

Also a fresh stock of films and accessories,

The Belleville Pharmacy 31 Bridge Street East THE KODAK STORE Next Standard Bank.

Fairyfoot Bunion Plasters HAVE ARRIVED. Sold out our first shipment owing to entire satisfaction. Price $1.25, pkg. (10 plasters)

OSTROM'S DRUG STORE "The Best in Drugs"

Poor Plumbing IS DEAR AT ANY PRICE!

Our workmen are all skilled mechanics of many years' experience.

Repairs quickly and neatly done. Estimates furnished free on contracts.

Agents for famous HAPPY THOUGHT RANGES

Stoves and Tinware

Diamond & Hyde Phone 38.

Service & Quality.

Let us give you our estimate on that job of

Plumbing Heating OR Tinsmithing

and when you consider quality and workmanship our price will be right.

STOVES and FURNACES GRANITEWARE and TINWARE

Howe & Hagerman 191 FRONT ST. (South of Bridge)

EMMANUEL CHURCH.

Easter Day.—Special chants and anthems suitable to the day. 11 a.m.—"The Empty Tomb." 7 p.m.—Sermon "The Identity of Jesus Christ." Holy Communion at close of each service. 1-2td

CARD OF THANKS

Mrs. H. Lanagbeer and family desire to thank their many friends and neighbors for their kindness and flowers during their recently sad bereavement.

Mrs. H. B. Ketcheson and Mr. and Mrs. Thomas Ketcheson wish to thank the many friends for their splendid sympathy and kindness to them during their recent bereavement in the loss of a loving husband and son.

EASTER UNION SERVICE, "GOOD FRIDAY" AT 11 A.M., IN THE BAPTIST CHURCH. PREACHER: REV. D. C. RAMSAY, M.A. OFFERING FOR CHILDREN OF SERBIA. SPECIAL EASTER MUSIC.

SPECIAL MATINEE, 2.30 GRIFFIN'S GOOD-FRIDAY Mary Pickford in "Hoodlum"

TENDERS FOR TOLLS.

BELLEVILLE—PRINCE EDWARD BRIDGE

TENDERS will be received by the undersigned for the tolls to be levied and collected on the Belleville-Prince Edward Bridge between Belleville and Belleville for the period of one year commencing on the first of July, 1920, such tenders to be filed on or before the 3rd day of May, 1920, at 12 o'clock noon. The lowest or any tender not necessarily accepted.

Each person whose tender may be accepted will be required to enter into a bond and give security for the satisfactory and due performance of the terms of rental and performance of covenants.

By order of the Council,
F. G. (Jas.) POTTER,
Solicitor for Belleville-Prince Edward Bridge Trust.
m31-2td 1w
219 Front St., Belleville.

RECEPTION Orange Pekoe Tea

Delicious Flavor — Superior Quality

¼ lb. packets . . . . . 50c.

Finest Sugar-Cured Hams
Keen's D.S.F. Mustard.
Fine Old Cheddar Cheese
Cream Cheese — pkgs. and jars.
Libby's Salad Dressing.
Pure Olive Oil
Plum Puddings
Fine Table Raisins
High Class Chocolates
Turkish Delight and Creme di Menthe (lime)
Scotch Peppermints
Fancy Biscuits
Varieties in tins—finest variety
Honey Dew Corn
French Peas
Spinach
Refugee Beans
Asparagus — Tomatoes — Okra, etc.
Delicious Coffee
Head Lettuce — Celery — Radishes
Parsley — New Cabbage.
AT WALLBRIDGE & CLARKE'S

Our half-page advertisement quoting a hundred Easter bargains reached the printer too late for publication today. Call at the store and see our list of sweeping bargains in Tooth Brushes, Shaving Brushes, guaranteed for ten years; Stationery, Chocolates, French Ivory and Ebony Toilet Articles, Hot Water Bottles, Farmers' Supplies, Combs, Paint, etc.

Easter Gifts

Chocolates, Thermos Kits, Cameras, Fountain Pens, Eversharp Pencils, Everready Flashlights, Safety Razors, Military Brushes, French Ivory, and Ingersoll Watches.

DOLAN, The Druggist PHONE 138. 252 FRONT.